Norwich University, 1819-1911

Digitized by Google

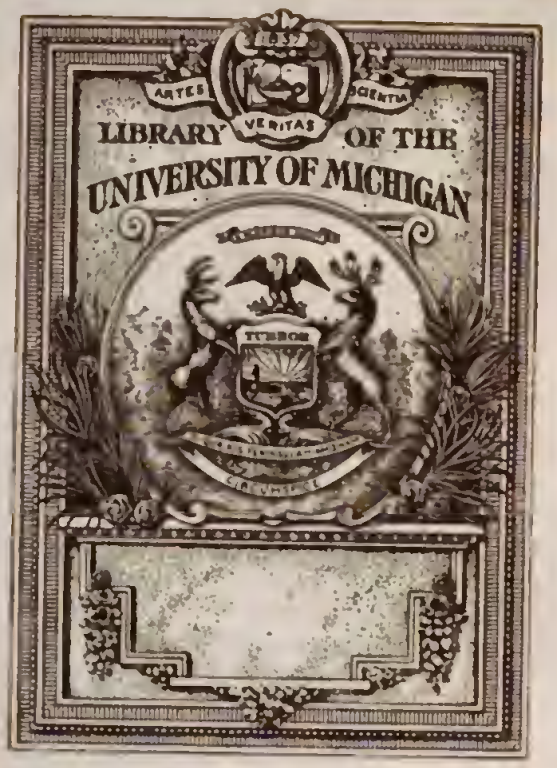

RECEIVED IN EXCHANGE
FROM
N. Y. Public Library

LII
407
.N5
E5

"No more beside the river,
On beauteous Norwich Plain,
By hallowed dust, 'mid early scenes,
Might she repose again;
But on the hills of Northfield,
Robed in imperial green,
Crowned with the love of loyal sons,
She sits, our peerless queen."

—*Kent*

Digitized by Google

Digitized by Google

NORWICH UNIVERSITY BUILDING, 1911.

Digitized by Google

Norwich University

1819-1911

Her History, Her Graduates, Her Roll of Honor

Published by
MAJOR-GENERAL GRENVILLE M. DODGE, C. E. A. M., LL.D.

Compiled and Edited by
WILLIAM ARBA ELLIS, B. S., A. M.

IN THREE VOLUMES

VOL. 3.

SKETCHES OF THE TRUSTEES, PRESIDENTS, VICE-PRESIDENTS, PROFESSORS, ALUMNI, PAST CADETS, HONORARY GRADUATES AND UNDER-GRADUATES

1867-1915

Montpelier, Vt.
THE CAPITAL CITY PRESS
1911

Digitized by Google

Copyright, 1911

By Grenville M. Dodge and William A. Ellis.

Digitized by Google

Ex ch.
N. Y. Public Lib.
1-30-28

TO THE ALUMNI AND PAST CADETS,

OF THE AMERICAN LITERARY, SCIENTIFIC, AND MILITARY ACADEMY AND NORWICH UNIVERSITY,—THOSE WHO WERE IDENTIFIED WITH HER EARLY STRUGGLE FOR EXISTENCE, THOSE WHO UPHELD HER HONOR IN TIMES OF PEACE OR WAR, AND WHO CONTRIBUTED TO HER UPBUILDING, AND ESPECIALLY TO THOSE WHO FOR MANY YEARS HAVE UNSPARINGLY GIVEN OF THEIR TIME AND FINANCIAL AID FOR THE ADVANCEMENT OF THEIR ALMA MATER,

THIS VOLUME IS RESPECTFULLY DEDICATED.

Digitized by Google

CONTENTS.

Introductory Page - - - - - - - - - - - - - i.
Dedicatory Page - - - - - - - - - - - - vii.
Author's Introduction - - - - - - - - - - - xi.
List of Illustrations - - - - - - - - - - xiii–xxv.
Miscellaneous Views - - - - - - - - - - - xxv.
Index of University Officials - - - - - - - - - 735
Index of Alumni, Past Cadets and Under-Graduates - - - 739
Index of Honorary Graduates - - - - - - - - - 759
General Index - - - - - - - - - - - - - 760

Chapter I. Sketches of Trustees, 1867–1911 - - - - - - 1–44
Chapter II. Sketches of Presidents, Acting Presidents and Vice-Presidents - - - - - - - - - - - - - 45–70
Chapter III. Sketches of Professors, 1867–1911 - - - - - 71–96
Chapter IV. Sketches of Alumni and Past Cadets and Under Graduates, 1867–1912 - - - - - - - - - - - - 97–514
Chapter V. Sketches of Honorary Graduates, 1867–1911 - - 515–52
Chapter VI. Miscellaneous Sketches of Alumni and Past Cadets, 1820–1907 - - - - - - - - - - - - - - 553–68
Chapter VII. Roster of the Presidents, Acting Presidents Trustees, Vice-Presidents, Professors, Commandants, Instructors, Lecturers, Tutors, Alumni, Honorary Graduates, Past Cadets, and Under-Graduates of the American Literary, Scientific and Military Academy and Norwich University, 1819–1915. - - - - - - - - - - - - 569–730

Digitized by Google

AUTHOR'S INTRODUCTION.

In the publication of this volume the Publisher and Historian are under deep obligation to many persons for assistance rendered in tracing cadets. Among those who have assisted in the work are: Gen. Elliott T. Dill, adjutant-general of Maine; Rev. J. L. Sherwood, D. D., Keene, N. H.; Rev. Howard F. Hill, D. D., Concord, N. H.; Henry Child, Cornish, N. H.; Miss Edith S. Freeman, Concord, N. H.; Arthur M. Chase, Concord, N. H.; Gen. Harry B. Cilley, adjutant-general of New Hampshire; Mrs. Mary S. Ide, Claremont, N. H.; Hon. Frank Plumley, Northfield, Vt.; Capt. H. V. Partridge, Norwich, Vt.; Hon. Samuel E. Pingree, Hartford, Vt.; Charles E. Allen, Burlington, Vt.; Prof. J. B. Johnson, '79; Col. Kittredge Haskins and Mrs. Charles Akeley, Brattleboro, Vt.; Gen. L. G. Kingsley, '56, Rutland, Vt.; Mrs. O. O. Jaquith, Woodstock, Vt.; Mr. J. K. Egerton, Northfield, Vt.; Prof. Charles Dole, '69, Northfield, Vt.; Solon F. Frary, '38, Strafford, Vt.; Mr. W. R. Cutter, '68; Mrs. Ora A. George Flint, Worcester, Mass.; Gen. William N. Brigham, adjutant-general of Massachusetts; Mr. Frank F. Starr, Prof. William James and Miss Laura F. Philbrook, Middletown, Conn.; Charles Collard Adams, Cromwell, Conn.; Francis B. Trowbridge and Dr. G. Totten McMaster, New Haven, Conn.; Rear-Adm'l George P. Colvocoresses, '66, Litchfield, Conn.; Gen. W. B. Landus, adjutant-general of Connecticut; Prof. Edward S. Holden, West Point, N. Y.; Frederick B. Richards, Glens Falls, N. Y.; John B. Ireland, New York city, Edward Mc. C. Peters, '80, Brooklyn, N.Y.; the late Gen. W. H. H. Davis, '42, Doylestown, Pa.; Thomas B. Donaldson, Philadelphia, Pa.; Brig.-Gen. Fred C. Ainsworth, U. S. A., Washington, D. C.; Prof. A. W. Brown, U. S. Naval Academy, Annapolis, Md.; W. A. Clark, Columbia, S. C.; Mr. A. C. Moore, Columbia, S. C.; W. C. Benton, Middleburg, Va.; Judge Henry C. Connor, Wilson, N. C.; Prof. R. D. W. Connor, Raleigh, N. C.; Dr. K. P. Battle, and Prof. J. G. de Roulhac Hamilton, Chapel Hill, N. C.; Judge Henry R. Bryan, Newbern, N. C.; Miles O. Sherrill, Raleigh, N. C.; Louis A. Clark, St. Mary's, Ga.; Charles S. Wylly, Brunswick, Ga.; Prof. Thomas M. Owen, Montgomery, Ala.; Mr. William O. Hart, New Orleans, La.; Hon. O. H. Leland, '54, McGregor, Texas; Texas State Historical Society; Hon. A. W. Wills, Nashville, Tenn.; Otis S. Tenney, '45, Lexington, Ky.; Hon. Whittlesey Adams, Warren, Ohio; G. A. Hyde, Cleveland, Ohio; Michigan State Historical Society; Illinois State Historical Society; Gen. George W. McCoy, adjutant-general of Illinois; Mr. Reuben G. Thwaites, Madison, Wis.; Gen. C. R. Boardman, adjutant-general of Wisconsin; D. J. Whittemore, Milwaukee, Wis.; The Historical Department of the State of Iowa; Gen. William H. Thrift, adjutant-general of Iowa; Mr. J. L. Gillis, Sacremento, Cal.; Gen. S. M. Preston, '45, Seattle, Wash.

The Historian especially acknowledges the faithful and efficient services of his assistants in the work: Miss C. Kate Story, Miss Dotie Potter, Miss Hazel M. Holt, and Miss Clara F. Williams.

Digitized by Google

The following papers have generously advertised for information concerning alumni and past cadets: The Burlington, (Vt.) *Free Press; The United Opinion*, Bradford, Vt.; Fayetteville, (N. C.) *Daily Observer;* Richmond, (Va.) *Dispatch and Times;* New Orleans, (La.) *Picayune;* Mobile (Ala.) *Register;* Essex (N. Y.) *Record; The Evening Star*, Plattsburg, N. Y.; Fort Edward (N. Y.) *Advertiser;* Utica (N. Y.) *Daily Press;* Boston (Mass.) *Transcript;* Randolph (Vt.) *Herald;* St. Albans (Vt.) *Messenger;* Waltham (Mass.) *Evening News;* the Northfield (Vt.) *News; the Reveille.*

Digitized by Google

LIST OF ILLUSTRATIONS.

PRESIDENTS AND ACTING PRESIDENTS.

PAGE

Shattuck, Samuel Walker 46
Howard, Roger Strong 49
Douglass, Malcolm 51
Swett, Josiah 53
Curtis, Charles Albert 55
Lewis, Charles Hildreth 57
Nichols, George 59
Brown, Allan Danvers 62
Spooner, Charles Horace 65

VICE-PRESIDENTS.

Randall, Francis Voltaire 67
Hathaway, Clarence Lockwood 70
Dole, Charles 69

TRUSTEES.

Bancroft, William Amos 1
Bliss, Joshua Isham 4
Clark, Henry 9
Clarke, Albert 10
Clement, Charles 11
Davis, John Preston 12
Denison, Dudley Chase 13
Denny, Chauncey 14
Dewey, Julius Yemans 15
Egerton, Joseph Keyes 17
Emerson, Charles Wesley 18
Fisk, George Martin 21
Haskins, Kittredge 22
Hazen, William Skinner 24
Hooker, George White 25
Howard, Oliver Otis 27
Hunton, Augustus Pingry 29
Mayo, William Barnabas 30
Moseley, John Luther 31
Partridge, Henry Villiers 32
Plumley, Frank 33
Proctor, Fletcher Dutton 35
Prouty, George Herbert 36

Digitized by Google

PAGE
Redfield, Timothy Parker 36
Smith, Frederick Elijah 38
Thayer, James Cary Barrel 39
Thomas, Stephen 40
Weston, Edmund 42
White, Homer 43

PROFESSORS.

Arnold, George Allen 71
Austin, Frank Eugene 96
Bartlett, Franklin Weston 72
Bayley, Luther Parker 91
Bellinger, Lyle Frederick 73
Bourns, Edward 75
Bradford, Philander Drury 77
Brill, Charles Comstock 78
Buzzell, Wilbur 79
Carleton, Charles Sargent 92
Catlin, Edward Harwood 87
Cutting, Hiram Adolphus 80
Dix, Leon Edward 96
Flint, Kemp Russell Blanchard 95
Habel, Louis 87
Hovey, Henry Walter 81
Keene, Henry Clay 82
Line, William 83
Roberts, Herbert Rufus 88
Shaw, Ethan Allen 90
Shaw, William Alden 93
Spear, Austin Edward 93
Tompkins, Frank 89
Wait, John Cassan 84
Whitney, Harlow Adolphus 95
Winslow, Arthur Ellsworth 91
Woodbury, Carl Vose 94
Evans, James 86

ALUMNI, PAST CADETS AND UNDER-GRADUATES.

Adams, Crosby 468
Adams, Seth Burton 244
Adams, Walter Frank 495
Ainley, Harold Augustus 455
Aldrich, Frank Leroy 333
Alger, Julian Wilmot 455
Ames, George Edgar 438
Andrews, Arthur Gilbert 304
Andrews, George Leslie 274
Andrews, Roy Lyndin 235

Digitized by Google

PAGE
Aseltine, Elmer Adelbert 235
Austin, Charles Edward 224
Austin, Flynn Guernsey 281
Austin, Fred Thaddeus 229
Badger, Merton Benjamin 474
Bailey, George Frederick 280
Baker, Arthur Garfield 365
Balcom, Louis West 456
Baldwin, Karl Ferouson 423
Ball, Ernest Stearns 366
Ballou, George Langdon 251
Bampton, Sydney Wallace 398
Barclay, Douglass Monroe 352
Barker, Ludlow Osmond 399
Barney, Frank Millard 450
Barstow, Frederick Meack 188
Bass, Fred Thomson 345
Batchelder, Roy Morse 407
Bates, Frank Richard 141
Bayley, Luther Parker 98
Bearss, Hiram Iddings 321
Beattie, Neal Webb 474
Beauclerk, William Preston 312
Belknap, Fred Rice 214
Belknap, Simeon Edson 150
Bennett, Edward Cushman 275
Betterly, Hugh James 400
Bettis, Horace Ingersoll 215
Blake, Charles Nelson 468
Blanchard, Carroll Frances 495
Blanchard, Edwin Oscar 205
Blanchard, Roy Melville 424
Booth, Alfred Frederick 252
Booth, Clarence Henry 289
Boyce, Earle Albert 439
Bradley, William Harold 496
Brennan, Vincent John 394
Briggs, Harry Knight 376
Brooks, Hezekiah Kibbie 334
Brown, Thomas Wolcott 424
Brown, William Peirce 416
Brush, Harold Mortimer 439
Buck, John Edward 496
Buck, Myron Justus 497
Bullard, Harrie Smith 475
Burhoe, Lemuel Newton 475
Burr, Arthur Emory 376
Burr, Francis Henry 400
Burt, Henry Augustus 142

Digitized by Google

PAGE
Byrd, John Henry 367
Cady, Heber Calvin 253
Caldwell, James Pierce 128
Campbell, Charles Fred 456
Campbell, Stephen Higginson 137
Cannon, Samuel Clark 497
Carleton, Charles Sargent 92
Carpenter, George Ethelbert 476
Carr, Byron Thorp 200
Carr, Dean Orris 346
Carr, Eugene Merwin 179
Carr, Winfred Ballard 315
Carswell, James Butters 457
Cassidy, Charles Patrick 451
Caswell, Herbert Eugene 305
Chamberlin, James Knox Polk 121
Chandler, Myron Lemuel 215
Chase, Elroy Albert 368
Chase, Josiah Irving 425
Cheney, Charles Herman 219
Chun, Woon Loy 457
Clark, Edward Nathan 440
Clark, Ephraim Wesson 263
Clark, Frank Sheldon 441
Clark, Frederick Howe 236
Clark, George Walter 441
Clark, Harry Guy 347
Clark, Henry Clay 105
Clark, Herbert Sawyer 306
Clark, Howard Theodore 442
Clark, Walter Lucas 442
Clarkson, Leonard James 425
Clifford, Horace Alonzo 170
Clogston, Leo Bertram 283
Cobb, Guy Walter 407
Cobleigh, George Herbert 237
Colburn, Fred Hope 498
Cole, Herbert Eugene 469
Collins, Charles Edwin 245
Collins, Everett 458
Collins, John Leslie 307
Conn, Frank Winslow 190
Cook, James Wilbur 322
Coulombe, Joseph Cleophas 390
Craigue, Joseph Spafford 264
Cram, Archie Rice 498
Creed, John Edward 476
Cross, Herbert Nelson 238
Cull, Loomis Stevens 184

Digitized by Google

PAGE
Currier, Frank Pierce 130
Cutler, William Richard 114
Damon, Melvin Hiram 443
Daniell, Harry Warren 151
Das, Taraknath 490
Davidson, Harlan Page 98
Davis, Charles Marsh 201
Davis, Charlie Horace 293
Davis, Fred Carnot 294
Davis, Leroy Howland 408
Davis, Nathaniel Reene 232
Day, Clarence Edward 426
Day, Gordon Cushing 477
Dean, Lindley Irving 479
Deane, Harold Lucius 499
Dearing, George Emerson 191
Denison, Frank Winslow 323
Denny, Joseph Harold 391
Dillingham, Holton Reed 381
Dole, Carl Gilman 253
Dole, Harry Christopher 167
Dole, Harry Raymond 308
Dole, Heman Ellsworth 249
Dole, Walter 131
Donahue, Edward Joseph 478
Donahue, Frank James 295
Donnelly, George E. 302
Dorr, William Ripley 143
Douglass, Benjamin Hale 174
Douglass, David Bates 171
Dowe, Ray Storrs 297
Dowst, Everett Frank 499
Dubois, Fred Earl 175
Duggan, Charles Edward 324
Dunham, George Eldridge 386
Dunham, Henry Vail 316
Durfee, Edwin Warren 478
Dutton, Benjamin Franklin 556
Earle, Fred Martin 492
Earle, Tyler Wesley 459
Eastman, Glenn Matthews 479
Eaton, Charles Horace 334
Eaton, Francis Arthur 262
Eaton, Ralph Andrews 427
Egerton, Frederick Tyler 227
Ellis, George Harold 325
Ellis, Irving Clendenen 348
Ellis, Nathaniel Webster 115
Ellis, William Arba 317

Digitized by Google

PAGE
Ely, Frederick Leverett 152
Emerson, Paul Sumner 458
Evans, Charles John Clement 264
Evans, George Douglass 329
Farnham, Burton Wiley 254
Farquharson, Robert Burns 369
Field, Charles Edward 155
Field, Edward Dorr 479
Flint, Kemp Russell Blanchard 95
Ford, Robert Henry 265
Fortier, Augustus Theophile 557
Foster, George Goodwin 480
Foster, John Harold 370
Foster, Sidney Herbert 470
Fraser, Willis Percy 427
Frink, Charles Dexter 409
Frost, Walter Bradshaw 459
Fuller, Henry Louis 189
Fuller, Willard Lynn 357
Gaynor, Eben Watson 276
Gibson, Ernest Willard 284
Gifford, George 234
Gilder, Mathew Irving 273
Giles, Everett Trowbridge 460
Gilman, Dana Howes 401
Gilmour, John Thomas 443
Gleason, Benjamin Whitney 266
Gleason Thomas Bernard 329
Gokey, Frank Albert 277
Goodhue, Fred Miner 255
Goodrich, Julian Osgood 480
Gordan, Harold Norris 481
Goss, Harry Hale 230
Graeser, Carl Frederick Wilhelm 444
Granger, Eliot 377
Graves, Fay Henry Cameron 409
Gregg, Frederick Wallace 144
Grosvenor, Robert 116
Grout, Benjamin Harrison 460
Haight, Grant Roebun 444
Harbour, Earl Spencer 445
Harwood, George Louis 281
Hassam, Walter Edwin 225
Hatch, Francis Clarke 160
Hathaway, Clarence Lockwood 69
Hayden, Earle Crawford 445
Hayward, Fred Farnham 230
Hazelton, Oliver Taft 477
Hazen, Carl Danforth 349

Digitized by Google

PAGE
Hemenway, Frederick Vinton 500
Hersey, Henry Blanchard 216
Heyer, Hobert Emerson 446
Hiland, Frank Eugene 175
Hill, Guilford Henry 320
Hill, Howard Fremont 108
Hinman, Harvey Levi 285
Hinsdale, George Griswold 290
Hobson, Harry Mansur 358
Hoff, Frank Sanford 500
Holland, Daniel Alcott 398
Holland, James Michael 203
Holland, Timothy Joseph 409
Holmes, John Albert 296
Hooper, Herman Chapman 501
Hovey, Bradford Pierce 402
Hovey, Edwin Daniel 512
Howe, Evan Carleton 452
Howe, Frank Lee 185
Howe, Harold Moore 398
Howe, Henry John 127
Howe, Homer Asa 481
Howe, Malverd Abijah 197
Howe, Wilbur Clark 204
Howes, Heman Carpenter 330
Howes, Phil Sheridan 308
Hunt, William Henry 129
Huntley, Edwin Dana 436
Huntoon, George Lemuel 145
Hurlbut, Chester James 338
Hurlbut, Myron Robert 99
Hurlbut, Wilbur Edson 277
Hutchinson, Adelbert Anson 363
Hutchinson, Giles Alonzo 501
Hutchinson, William Seldon 383
Inglis, Warren Waldie 502
Irish, Robert Liston 239
Jacob, Milton 502
Jacor, Norman 503
Johnson, John Benjamin 180
Johnson, Luther Burham 231
Johnson, William Frederick 461
Johnston, Cyrus Moses 145
Jones, Edwin Kent 418
Joslyn, Clyde Frederick 513
Juckett, Elmer Roland 237
Judd, Frank Byron 379
Judkins, John Huntoon 247
Kendall, Harold Albert 461

Digitized by Google

PAGE
Kendall, Herman Charles 503
Kennedy, Lewis Underwood 462
Kimball, Francis Zeno 139
Kinsman, Hermon Harrison 462
Knight, Leroy Eugene 411
Ladd, Joseph Howard 331
Lance, Joseph Theron 353
Lamb, Fred Ellsworth 239
Lawrence, Ernest Allen 392
Lawson, James Brownlow 451
Leete, Asa Parkhurst 482
Leonard, Henry Edward 446
Leonard, Oliver Yeaton 412
Libby, Vard Mayhew 463
Light, Freeman 463
Lord, Harold Merton 447
Lovell, George Prentice 335
Lowell, Philip Johnson 504
Lyman, Harry Tudor 146
Lynde, Roscoe Perrin 482
McCarthy, Elmer Daniel 228
McCarthy, Francis Joseph 428
McCarthy, Frederick Charles 504
McFeeters, William Rensselaer 396
McGarry, Thomas Joseph 471
McIlwaine, Theodore Chardavoyne 161
Magnus, Eugene William 505
Marseilles, Charles 100
Mattison, Hiram Nathaniel 278
Maynard, Walter Leroy 471
Mead, Charles Wright 192
Mead, Royal Lee 388
Mears, John Herbert 214
Mellen, Calvert King 209
Metcalf, George Wallace 147
Miles, John Everett 503
Miller, Henry Marshall 152
Miner, George Roberts 205
Mitchell, George Frederick, Jr 429
Moore, Charles Hawley 472
Moore, Edward 393
Morris, John Kent 387
Moseley, John Pool 336
Moseley, Harry Chester 298
Mowry, Jesse Benton 267
Muller, Hollis Leroy 430
Newcomb, Ralph Washburn 483
Newton, Benjamin Ball, Jr 153
Newton, Leonard Melvin 350

Digitized by Google

PAGE
Nickerson, Thomas Henry 210
Nichols, Charles Henry 220
Nichols, George Gideon 110
Nichols, Stanley Dayton 389
Nims, Harry Asahel 428
Noel, Frederick Joseph 483
North, Robert Gaston 429
O'Donnell, John Edward 430
Orser, Henry Ward 363
Owens, William Griffith 134
Pal, Fakirchano 506
Park, Millard Warren 484
Parker, Alden Merriam 419
Parker, Charles Frederick 248
Parker, Eugene Fred 413
Parker, Frank Henry 187
Parker, Fred Silas 212
Parker, Leonard Joel 326
Parker, Sylvester Miner 431
Parkman, Earl Harrison 506
Parsons, Stanley John 322
Patterson, Harry Wilton 447
Peabody, Harry Arthur 373
Pease, Orren Luther 279
Peters, Edward McClure 186
Phinney, Robert Truman 359
Pingree, William Steele 354
Platt, Alanson Eobert 514
Plumley, Charles Albert 309
Pond, Erasmus Arlington 271
Porter, James Ezekiel 111
Potter, Roland Daniel 420
Powers, John Tinney 372
Pratt, Harry Chadwick 414
Prince, Earl Henry 221
Prior, Wright Seth 240
Quimby, Charles Edward 256
Rainey, Homer Eaton Chase 383
Ramsay, John Wesley 206
Rand, James Stearns 384
Randall, George Christopher 384
Randall, Clarence Eugene 198
Randall, Phil Sheridan 222
Ranney, Archie Joel 227
Ransom, Frederick Eugene 124
Ray, Oscar Willard 507
Reid, Allan Walton 464
Reid, Howard Hill 508
Rich, John Thurman 464

Digitized by Google

PAGE
Richards, Egbert Spencer..... 125
Richardson, Jeffers Foster..... 340
Richardson, Waldo Henry..... 161
Richmond, Harold Samuel..... 341
Richmond, Neal Willard..... 484
Richmond, Robert Kenneth..... 476
Riggs, Clarence Bonnett..... 255
Riley, Albert John..... 485
Robinson, Frank Lewis..... 461
Rollo, William Haselton..... 291
Root, Raymond Victor..... 438
Rowe, Guy Ichabod..... 442
Rumbaugh, William Moser..... 165
Russell, Guy Garfield..... 388
Ryan, Edmond Henry..... 269
Ryan, John Michael..... 292
Ryan, William Maurice..... 413
Sabin, Karl Danforth..... 485
Sabine, George Krans..... 117
Saxe, Franklin Jay..... 148
Saxe, William Henry..... 165
Schakowski, William..... 465
Schwenger, George William..... 243
Scott, Adrian..... 136
Scribner, Carroll John..... 310
Seiple, Robert Haas..... 453
Shailer, Philip Raymond..... 493
Sharp, William Howard..... 421
Shaw, Aurin Ralph..... 241
Shaw, Ethan Allen..... 90
Shaw, William Alden..... 93
Sheldon, Archie Lorenzo..... 149
Sheldon, Nelson Lewis..... 211
Shepard, Burton Monroe..... 421
Sherman, Frederick Francis..... 176
Shuttleworth, Edward Aiken..... 257
Sibley, Berton William..... 342
Sinclair, Percival Creighton..... 393
Sjovall, Arvid Henry..... 432
Slattery, John William..... 508
Smallman, Edwin Watson..... 437
Smith, Denton, James..... 486
Smith, Donald Ulysses..... 432
Smith, Dwight Frank..... 433
Smith, Frederick Abner..... 494
Smith, John Sabine..... 448
Smith, Harry Orlando..... 388
Smith, Henry Joseph Moody..... 486
Smith, Marshall Davis..... 194

Digitized by Google

PAGE
Smith, Matthew Barney 217
Smith, Percy Gates 258
Smith, Raymond Underwood 286
Spalding, Burleigh Folsom 168
Spafford, William Clarence 318
Sprague, William Hibbard 259
Starr, Daniel Hubbard Birdsey 487
Stearns, John Kerswell 165
Stebbins, Kenneth Foster 466
Stebbins, Lawrence Bernard 360
Steele, Fred Elton 199
Steele, Fred Elton, Jr 397
Stephens, Robert Manson 169
Stevens, Leslie Eugene 487
Stewart, Rowland Wardwell 223
Storrs, George Eber 287
Stow, Frederick Stevens 433
Strobell, Carl Percival 466
Strong, Frank 361
Sweet, Channing 101
Swett, James Baldwin 403
Swett, James Wheeler 139
Talbot, George Everett 326
Taplin, Arthur Ernest 509
Tarbell, Charles Gilman 132
Tenney, Clarence Arthur 404
Terrill, Willis Ethel 242
Thayer, Guy Edmund 218, 488
Thayer, Herbert Edgar 207
Therrio, Edward Paul 509
Thomas, Chester Clarence 449
Thomas, Ford Maurice 473
Thomas, Fred Barnes 299
Thomas, George Delbert 163
Thomas, Nathan Lee 389
Thomas, Samuel Adrian 300
Tinker, Frank Nelson 403
Tower, William Amos 406
Tupper, John Lewis 339
Tyler, George Erastus 207
Upham, Francis Bowen 380
Walbridge, Robert Edwin 488
Wallace, William Dortch 510
Wallingford, Charles Rufus 118
Walton, Wesley Kimball 102
Warren, Dean Clyde 301
Washburn, William Elbridge Charles 385
Wason, Harlan Badger 288
Watson, Guy Henry 360

Digitized by Google

PAGE
Watson, Robert Pettigrew 415
Waugh, George Frank 355
Webb, DeWitt Clinton 269
Webster, Frederick Aldrich 336
Wentworth, William Henry 119
Wheatley, Charles Edward 350
Wheatley, Ernest Monroe 449
Wheeler, Merrill Dole 380
Wheelock, Lyman Newton 434
Wheelwright, Charles Storey 103
Whipple, Charles Luther 510
White, Arthur Watson 112
White, Ernest Charles 435
Whiteside, George Duff 292
Whiting, Frank Mortimer 120
Whitney, Joseph Howard 467
Wilder, Myles Standish 435
Williams, Seth 374
Wilmarth, Daniel Edwin 213
Wilmarth, William Howard 494
Winslow, Arthur Ellsworth 91
Witt, Louis Rice 512
Woods, Charles Albert 422
Woodruff, Harrison Gordon 260
Woodward, Harry Joseph 511
Young, Bert James 489

HONORARY GRADUATES.

Barstow, John Leslie 515
Bell, Charles James 516
Benedict, Durlin Serenus 517
Benton, Josiah Henry 518
Callow, Charles 520
Clark, Charles Edgar 521
Cowley, Charles 523
Cox, Henry Joseph 525
Day, George Edward 526
Dillingham, William Paul 527
Fuller, Levi Knight 528
Grout, Josiah 530
Grout, William Wallace 531
King, George Clement 534
McCullough, John Griffith 535
Mead, John Abner 536
Moore, Willis Luther 537
Ormsbee, Ebenezer Jolls 538
Page, Carroll Smalley 539
Peck, Theodore Safford 540
Philbrook, Frederick Bacon 542

Digitized by Google

PAGE
Pingree, Samuel Everett 543
Proctor, Redfield 544
Ripley, Edward Hastings 546
Sanborn, Benjamin Hyde 547
Smith, Edward Curtis 548
Stannard, Harry James 549
Stanton, Zed Silloway 550
Stickney, William Wallace 551
Worthen, Horace Whitfield 552

GROUP CUTS.

Group of Cadets, 1866 113
Group Class of 1868 114
Class of 1913 679
Class of 1814 682

UNIVERSITY BUILDINGS AND VIEWS OF NORTHFIELD.

The Old Academy, Lyceum Building, Middletown, Conn 166
View of Northfield from Jackman Hall 273
The Old Academy Barracks at Middletown, Conn 319
View of the University Buildings, 1911 ..... v, xxvi 321
The Old Governor Paine Block 612

CAMP SCENES AND DRILLS.

Troop B., 1911 130
Camp at Bethel, Vt., 1910 140
Mounted Drill, Commencement, 1910 154
Roman Riding, Commencement, 1910 178
Bareback Drill, State Fair, 1910 183
Mess Call, State Fair, 1910 187
Evening Parade, Commencement, 1910 196
Evening Parade, Brattleboro, Vt., 1908 311
Camp Scene, Brattleboro, Vt., 1908 314
View Near Camp in Randolph, Vt., Hike of 1908 339
Camp Scene, White River Jct., Vt., 1908 355
Camp, East Braintree, Vt., Hike of 1908 364
Polo Game, State Fair, White River Jct., Vt., 1908 397
Bread Line, White River Jct., Vt., 1908 422
Guard Mount, Braintee, Vt., Hike of 1908 454
Hike of 1908 ..... 279, 467, 489, 494, 514
Hike of 1909 ..... 262, 332
Hike of 1910 ..... 202, 208, 288

SUMMER SCHOOL.

Summer School, 1911 ..... 228, 327
Junior Summer School, 1911 234

MISCELLANEOUS VIEWS.

Sigma Phi Epsilon House 136
Schwenger and His Glider, 1911 243
"Junior Prom," 1911 250
Alpha Sigma Pi Fraternity House 259

Digitized by Google

DRILL HALL WEATHER BUREAU ALUMNI HALL DEWEY HALL CARNEGIE HALL DODGE HALL JACKMAN HALL

NORWICH UNIVERSITY

Digitized by Google

CHAPTER I.

Sketches of Trustees.

HIRAM ATKINS.

Hiram Atkins, son of John S. and Margaret (Smith) Atkins. was born in Esopus, N. Y., December 22, 1831, and died in Montpelier, Vt., October 1, 1892.

In 1834, his parents removed to Poughkeepsie, N. Y. In 1845, he entered the office of the Poughkeepsie *Eagle* as an apprentice, and in 1849, the employ of the Kingston, New York *Journal*. He located in North Bennington, Vt., in 1853 and begun the publication of the *Battle Ground*; but this venture not proving successful, he in a short time removed to Bellows Falls, Vt., where he was given charge of the *Argus*. In February, 1863, he located in Montpelier, Vt., and purchased the *Patriot*, merging the *Argus* with it, under the title of the *Argus and Patriot*, of which paper, he continued as publisher and editor until his death.

He was a prominent Democrat and held several offices; was deputy postmaster of Bellows Falls, Vt , 1853–57, and postmaster, 1857-61; was superintendent of construction of the government building at Montpelier, 1885-89; served as one of the four World's Fair Commissioners from Vermont at the World's Columbian Exposition. He attended every National Democratic Convention (excepting one) from 1853 to 1892. In 1888, he was a delegate from Vermont to the National Democratic Convention; was a member of the Democratic State Committee from 1863 to 1892, serving as chairman during 1872-92.

He took a deep interest in the University, serving as trustee from 1871 until his death. He was a member of Christ Episcopal Church of Montpelier, serving as a delegate to many of the diocean conventions. He was twice married: first, 1854 to Maria Abeel De Witt, who died December 5, 1859. Three children were born to them: Catherine Abeel, born 1855, died February 19, 1904; Elizabeth DeWitt, born 1858, married, Major Osman D. Clark, resides in Kingston, N. Y.; Margaret Smith, born 1858, died 1860. He was again married, June 27, 1864, to Julia May Kimball of Bellows Falls, who died in May, 1892; no children.

MAJ.-GEN. WILLIAM AMOS BANCROFT, A. B.

William A. Bancroft, son of Charles and Lydia Emeline (Spaulding) Bancroft was born in Groton, Mass., April 26, 1855. He prepared for college at the Lawrence Academy, Groton, 1867-72, and at Phillips Exeter, 1872-74. He graduated from Harvard University in 1878 with the degree of A. B.

He studied law at the Harvard Law School, 1879-81, and was admitted to the Suffolk Bar of Massachusetts in 1881. He practiced his profession in Boston during 1881-85 and 1890-97. He was appointed superintendent of the

Digitized by Google

Cambridge R. R., January 31, 1885; and was also, for a brief period, superintendent of the Charles River Railway. In 1886, these roads were consolidated into the Cambridge Railroad Co., and he continued as superintendent until 1888; was road master of the West End Street Railway, 1888-1889; was director and vice-president, Boston Elevated Railway Co. 1896-99; president 1899 to date.

He enlisted in Co. B. 5th Regiment, Massachusetts Militia, June 14, 1875; was a corporal, sergeant, 2nd lieutenant, first lieutenant; captain, March 31, 1879; colonel, February 5, 1882; brigadier-general, commanding Second Brigade July 30, 1897; was retired as major-general, January 4, 1901; served, 1887-1905, on examining board, Officers of Militia, being chairman, 1900-05. He was appointed brigadier-general, United States Volunteers, Spanish-American War, May 27, 1898; was assigned to command the Second Brigade, Second Division, Seventh Army Corps; resigned, August 17, 1898, at the cessation of hostilities He was the only officer in the United States at the outbreak of the war to receive the rank of brigadier-general, who was not a veteran of the Civil War, or who was or had not been an officer in the United States Army; was grand marshal of the veterans column of the General Hooker Monument Parade, 1903.

Maj.-Gen. William Amos Bancroft.

He is a director in the United States Trust Co.; Puritan Trust Co.; Chelsea Trust Co.; Boston Chamber of Commerce.

In politics, he is a Republican; was a member of the Cambridge Common Council in 1882; member of the State Legislature, 1883-85; president of the Cambridge Board of Alderman, 1891-92; mayor of Cambridge, 1893-96; president, Massachusetts State Republican Convention in 1893.

He was taken great interest in educational matters; was an overseer of Harvard, 1893-1905; president of board of trustees of Lawrence Academy, 1906-08; trustee Phillips Academy, 1902 to date; trustee of Norwich University, 1900-05; president of the 120th Anniversary of Phillips Exeter Academy, 1903; chief marshal Harvard Alumni, 1903; president of the New England Alumni, Phillips Exeter Academy, 1892-96. He presided at the 250th Anniversary of the town of Groton, Mass. in 1905.

He is a member of many military societies and social clubs; the Cincinnati; Order of Foreign Wars; order of Spanish Wars; Cambridge Club and Mayor's Club of Massachusetts, having been president of both; Union; Exchange; Art; Colonial; Middlesex; Commercial club of Boston, president in 1896-98.

He was married in Boston, Mass., September 20, 1878 to Mary Shaw of Peabody, Mass. Three children have been born to them: Hugh, major-

Digitized by Google

general Massachusetts Volunteer Militia, retired, and Adjutant 5th Massachusetts, Infantry, Spanish-American War; Catherine, now Mrs. William D. Haviland of Limoges, France; Guy, late 1st Lieut. Field Battery, A. Massachusetts Volunteer Militia of Boston.

BISHOP WILLIAM HENRY AUGUSTUS BISSELL, A. M., D. D.

William H. A. Bissell, son of Ezekiel and Elizabeth (Washburn) Bissell, was born in Randolph, Vt., November 10, 1814, and died in Burlington, Vt., May 14, 1893. He prepared for college at the Orange County Grammar School, Randolph, Vt., and graduated A. B. from the University of Vermont in 1836; received the degree of A. M. in course in 1840 and D. D. in 1875.

He was instructor in classics and a theological student in the Vermont Episcopal Institute, Burlington, Vt., 1836-spring of 1837; teacher of classics, Detroit, Mich., October, 1837-August, 1838; instructor, Troy, (N. Y.) Episcopal Institute, September, 1838-41. During 1837-39, he continued his theological studies. He was ordained deacon in Calvary Church, New York City, September 29, 1839; and priest in Christ Church, Troy, N. Y., in July, 1840; was assistant rector of Christ Church, Troy, in 1840; was rector of Trinity Church, West Troy, (Watervliet) January 1, 1841-July, 1845; Grace Church, Lyons, N. Y., 1845; Trinity Church, Geneva, N. Y., 1845-March 11, 1868. He was Episcopal Bishop of Vermont from June 3, 1868 until his death.

He took an active interest in the University, serving as trustee from 1868 until 1881. He received from the University the degree of D. D. in 1852, also the same degree from Hobart College.

He was married, August 29, 1838, to Martha C., daughter of Phineas Moulton of Randolph, Vt. He was survived by two sons and three daughters.

REV. JOSHUA ISHAM BLISS, A. M., D. D.

Joshua I. Bliss, son of Moses and Sophia (Isham) Bliss, was born in Burlington, Vt., November 19, 1830, and died there March 17, 1903. He prepared for college in the schools of his city and Shelburne, Vt., and entered the University of Vermont in 1849, and graduated A. B. in 1852; received from that institution the degree of A. M. in course in 1853 and D. D. in 1885; was professor of Rhetoric and English Literature, University of Vermont, 1877-85.

He taught during 1853-54 in a private school in North Carolina. His health failing, he travelled, during 1855-56 in Europe, Syria and Egypt; taught in Parkersburg, Va., 1857-58. He had for some time studied for the ministry of the Episcopal Church; and in September, 1858, was ordained deacon in St. Paul's Church, Burlington, by the Right Rev. John H. Hopkins, D. D., Bishop of Vermont; was rector of Calvary Church, Jericho, Vt., with Cambridge, also under his charge, 1859-1862; the St. Johnsbury Church, 1859. He was ordained priest, 1860; was rector of St. Stephen's Church, Middlebury, 1862-63; was assistant rector and rector of St. Luke's Church, St. Albans, 1863-69. His health again failing, he travelled extensively in Europe, 1869-70. He was for a short time in 1870 rector of the church in Hydeville; St. Peters Church, Bennington, 1871-75; Milton and Georgia Churches, 1875-80; Shelburne, 1880-85; St. Paul's Church, Burlington, 1885-99. In 1899, on account of failing health, he was forced to retire from the active ministry. At the time

Digitized by Google

of his death, he was the only priest in the Diocese of Vermont near his age, who had spent his whole live in the service of the church in Vermont. He was the oldest member of the general convention of the church, having been re-elected nine times to represent his diocese in the triennial assembly of the church. He was for many years a member of the standing committee of the Diocese of Vermont and its president.

Rev. Joshua Isham Bliss.

He was greatly interested in educational matters; was a trustee of "N. U.", 1869-75; Vermont Episcopal Institute, 1871-1903; chairman of the committee on education of the General Convention. He was a member of the Δ Ι and the Φ Β Κ Fraternities of the University of Vermont; Sons of the American Revolution, Burlington and its chaplain for some years. He was a man of a singularly sweet and sincere nature, of rare refinement and culture; of high principle, of unvarying and fine grained courtesy and of broad Christian sympathies.

He was married September 10, 1860 to Ann Eliza Baxter, of Burlington, Vt., daughter of Carlos Baxter, "N. U." '25. She died June 25, 1905; no children.

REV. ISAAC PHILLIPS BOOTH, A. M., D.D.

Isaac P. Booth, son of Isaac Billings and Lydia Olney (Phillips) Booth, was born in Union, Conn., September 10, 1843. He attended the schools of his town. He engaged in business from 1864-66. In this last year, he opened a private school in White's Corners, N. Y., but was soon elected principal of the high school in that town, which position he held until 1868, when he became principal of the grammar school in Kent, Ohio. During his spare time, he studied law, and in 1870, was admitted to the bar in Douglass County, Ohio. He soon entered the office of M. S. Castle in Cleveland, but not finding the profession congenial, he determined to enter the Universalist ministry. In 1871, he entered St. Lawrence University at Canton, N. Y., and graduated in 1874, taking both the classical and theological courses. He was ordained a pastor in the Universalist Church in 1874. His pastorates are as follows: Huntington, Long Island, N. Y., 1874-76; Morrisville, Vt., 1876-81; Northfield, Vt., 1881-93; Morrisville, Vt., 1893-1904; Chester, Vt., 1906-10. He served for several years as secretary and financial agent of his denomination in Vermont; and was also for several years a trustee of the Universalist convention. In 1904, he purchased a farm in Strafford, Conn., near the home of his boyhood, where he has made his residence to date.

Digitized by Google

He has taken great interest in educational matters in the towns where he has served as pastor; was professor of Latin and Greek at the University and field agent during 1883-86; principal of the Northfield High School, March, 1888-89, 1891-93; was supervisor of schools, Washington County, Vermont, 1890-94. He has also served as town superintendent of schools in most of the towns, where he has served as pastor; was a trustee of the University during 1893-1909; received the degree of A. M. from the University in 1884 and D. D. in 1901. He is now a member of the school board at Strafford, Conn., and a school visitor.

He represented Morrisville in the House of Representatives in 1880, and Northfield in 1893; also served as chaplain of the House of Representatives in 1886. He is a Past Master of DeWitt Clinton Lodge, F. and A. M. of Northfield; and is now a member of Mt. Vernon Lodge, F. and A. M. and Tucker Chapter, R. A. M. of Morrisville; O. E. S., and chaplain of the Grand Lodge, several years; honorary member of the θ χ Fraternity of "N. U."; member of the I. O. O. F.; Good Templars; Patrons of Husbandry, Stafford, Conn.

He was married May 1, 1866, to Julia Eliza Crawford of Stafford, Conn. Fourteen children were born to them: Lydia Inez, born May 2, 1868, died August 1868; Ernest Victor, "N. U.", '87; Laurens Crawford, born June 1870, died August 1870; Alfred Frederic, "N. U." '91; Clarence Henry, "N. U.," '94; Louis Phillips, "N. U.", '97; Edwin, "N. U.," '98; Frank Leon, "N. U.," '02; Maud Gracebelle, born June 4, 1880, resides Stafford, Conn.; Annie Martin, born November 8, 1881, died August 29, 1882; Ralph Alburton, "N. U.," '05; Mabel Emelia, born January 3, 1885, resides Stafford, Conn.; Julia Blanche, born December 1887, died April 1889; Paul Cyril, born April 4, 1891, resides in Stafford, Conn.

THOMAS JEFFERSON BOYNTON.

Thomas J. Boynton, son of David F. and Lydia (Roberts) Boynton, was born in Westfield, Vt., December 30, 1856. He attended the schools of his town and graduated from the State Normal School at Johnson, Vt., in 1878. He studied law in 1879, and was admitted to the Lamoille County bar. He practiced his profession in Johnson, Vt., until 1885, when he was appointed Post Office inspector in charge of the New England Division, which position he resigned, June 25, 1889. He then located in Montpelier, and resumed the practice of his profession. In November, 1893, he was again appointed post office inspector with headquarters in Boston, Mass., where he now resides.

He is a Democrat in politics, and has held several town offices; represented Montpelier in the House of Representatives in 1892, being an influential member of that body; was a member of the Democratic State Committee, 1882-86, and its chairman 1886. He has taken a great interest in the affairs of the University, serving as trustee, 1892-99. He is a member of Waterman Lodge, No. 83, F. and A. M.

He was married December 27, 1879, to Hattie L. Story of Johnson, Vt. One child has been born to them, Marion J.

HON. DANIEL AZRO ASHLEY BUCK, A. M.

Daniel A. A. Buck, eldest son of Hon. Daniel and Content (Ashley) Buck, was born in Norwich, Vt., April 19, 1789, and died in Washington, D. C., December 24, 1841. He attended the schools of his town and graduated A. B.

Digitized by Google

from Middlebury College in 1807; later received the degree of A. M. in course; also received the degree of A. M. from Dartmouth College in 1823.

He was appointed a cadet at the United States Military Academy, July 9, 1806, and graduated February 23, 1808; was commissioned, second lieutenant, Corps of Engineers on the same date; served as assistant engineer on the construction of the defences of Bedloes Island, New York Harbor, 1808-11; resigned his commission, August 31, 1811. He was re-appointed second lieutenant, 3d United States Artillery, October 17, 1812, but declined the appointment; was commissioned captain 31st United States Infantry, a regiment composed of Vermonters, April 30, 1813, and served during the War of 1812. He served in the campaign of 1813 under Major-General Hampton, being engaged in the battle of Chatueaugay River, N. Y., October 26, 1813; was honorably discharged June 15, 1815. He studied law with his father in Chelsea, Vt., and practiced his profession in that town, 1811-13, 1815-35.

He was a Federalist in politics and held many positions. He represented Chelsea in the House of Representatices, 1816-22, 1825, 1826, 1829, 1830, 1833-35, serving as speaker of the House in 1820-22, 1825-26 and in 1829; was state's attorney of Orange County, five years; presidential elector in 1820; was congressman, 1823-25, 1827-29.

In 1836, he removed with his family to Washington, D. C., where he made his home until his death. He served as clerk of the Indian Bureau of the War Department, July 28, 1835 to December 31, 1839; and in the Treasury Department in 1840. He served as a trustee of the University of Vermont, 1823-25, 1830-35; and of "N. U." during 1835-36. He was survived by a widow and four children.

HON. GEORGE NATHANIEL CARPENTER, A. M.

George N. Carpenter, son of Heman and Harriet S. (Gilchrist) Carpenter, was born in Northfield, Vt., January 26, 1840, and died in Brookline, Mass., July 8, 1895; was buried in the Elmwood Cemetery, Northfield. He prepared for college at the Northfield Academy, and graduated A. B. from the University of Vermont 1861.

He enlisted in the 8th Regiment Vermont Volunteers, January 1862; was promoted sergeant-major February 1, 1862; 1st lieutenant, June 1, 1862, and captain, August 15, 1862; was discharged July 2, 1864, was commissioned captain commissary subsistence, May 18, 1864; mustered out of service, June 21, 1865; served at New Orleans several months in 1864; also served on the staff of Gen. R. A. Cameron several months, 1864-65, and was for some time, post commissary at Thibodeaux, La. He served as colonel on the staff of Governor Dillingham of Vermont, 1888-90. He engaged in newspaper work in Milwaukee, Wis., 1865-67; Chicago, Ill., 1867-74; Brooklyn, N. Y., 1874-77. He was in the employ of the Union Mutual Life Insurance Co. of Portland, Me., 1877-1881; was agent for the Massachusetts Mutual Life Insurance Co., of Springfield, Mass., 1881-90; manager Eastern Massachusetts District, 1890-95. In October, 1877, he moved to Brookline, Mass., where he made his home until his death.

He was a Republican in politics; represented Brookline, Mass., in the State Legislature, 1886-91, and was a member of the school committee. He took great interest in the University, serving as trustee at the time of his death, and lecturer on Law in 1881-92; received the degree of A. M. from "N. U."

Digitized by Google

in 1882; was a member of the $\Lambda\ \Sigma\ \Pi$ Fraternity. He was the historian of the 8th Vermont Regiment, and wrote its history in 1886, a work of 335 pages. He also delivered numerous addresses before insurance organizations, several being published. He was a member of the Unitarian Church and a member of the Masonic fraternity; G. A. R.; 8th Vermont Regimental Association; Loyal Legion; University Club of Boston; Brookline Thurday Club (Literary); also several insurance associations.

He was married at Amherst, Mass., April 27, 1866, to Agnes Anthea Williams, who died June 5, 1893. Five children were born to them: Harriet Emeline, born May 6, 1867, resides Brookline; Edward Heman, born March 28, 1870, resides Castine, Me.; George Channing, born 1871, died in infancy; Alice Caroline, born February 28, 1873, resides Brookline, Mass.; Maude Mary born 1876, died at an early age.

THOMAS HAWLEY CANFIELD.

Thomas H. Canfield, son of Samuel and Mary A. (Hawley) Canfield, was born in Arlington, Vt., March 29, 1822, and died suddenly in Lake Park, Minn., in January, 1897. He attended the schools of his town and finished his preparation for college at the Burr and Burton Seminary, Manchester, Vt.; was a student at the Troy, (N. Y.) Episcopal Institute. He entered the junior class of Union College, Schenectady, N. Y., in September, 1839; but before the completion of his course, was obliged to give up his studies, owing to the death of his father.

He engaged in farming in Arlington until 1844, when he located in Williston, Vt., where he engaged in a general mercantile business until 1847. He then removed to Burlington, Vt., and became a member of the firm of Bradley & Canfield, who conducted extensive wholesale stores and ware-houses in Burlington and owned a line of boats running from New York to Montreal. He was interested in many enterprises; organized a telegraph company in 1847, and constructed the first line through from Montreal to Troy, N. Y., *via* Western Vermont, sending the first telegram, February 2, 1848; promoted and assisted in the construction of the railroad from Burlington to Bellows Falls, Vt., *via* Rutland, (now the Rutland R. R.) in 1849; in company with others built the Rutland, Washington, R. R. from Rutland, Vt., to Eagle Bridge, N. Y., the Ogdensburg and railways in New York and Pennsylvania; served as superintendent and president of the Rutland & Washington R. R., 1852-54. His company in the fifties operated a barge line from Burlington to Rouses Point in New York, thus competing with the Central Vermont R. R. The company also operated a line of steam boats from Ogdensburg, N. Y. through the Great Lakes.

In the fifties, he became acquainted with Edwin F. Johnson, "N. U.", '25, and through his influence, he became interested in the construction of a railroad across the continent by the "Northern Route;" and from this time on, he devoted his energies to the furtherence of the great project. In 1852, he built the road, now known as the Chicago & Northwestern, from Chicago to St. Paul and to Fond du Lac, Wis. During the Civil War, he was assistant general manager of transportation for the Government and had charge of the roads centering in Washington, D. C. He also assisted in recruiting and organizing the First Vermont Cavalry. After the war, he served for some years, as superintendent of the steamers on Lake Champlain.

Digitized by Google

He organized in 1866, a syndicate for the construction of the Northern Pacific R. R. of which his friend Edwin F. Johnson, '25, was chief engineer. The successful completion of this great railroad was due largely to the untiring effort of Mr. Canfield. He served as director of this road for several years; was president and director of the Lake Superior & Puget Sound Land Co. He made his home for many years at Lake Park, Minn., where he held extensive agricultural interests.

He was at first a Whig in politics and later a Republican and took an active part in the campaigns of his party, but refused to hold office. He was an active member of the Episcopal Church and attended every convention of the diocese for over forty years. He was one of the incorporators and trustees of the Vermont Episcopal Institute at Burlington in 1854, serving as its treasurer, 1854-92; took an active part in the erection of Bishop Hopkins Hall for young ladies. He also assisted in the erection of Trinity Chapel, Winooski and the Episcopal Church at Brainerd, Minn.; also furnished sites for churches in Moorehead and Lake Park, Minn, Bismark, N. D., and Kalama, Wash. He represented the diocese of Vermont at the General conventions of the Church held in Philadelphia, Pa., in 1856, in Richmond, Va., in 1859, in New York City in 1874, in Boston in 1877 and in Chicago, in 1886. He took an active interest in the University, serving as trustee from 1876 until 1884. A number of the alumni and past cadets were employed as engineers in his various enterprises.

He was twice married: first, in 1844, to Elizabeth Ann, only daughter of Eli Chittenden of Williston. She died in 1848. He was again married in 1860, to Caroline Amelia, daughter of Rev. John Hopkins Smith, first Episcopal Bishop of Vermont. Five children were born to them: Emily; John Henry Hopkins, born January 21, 1868, died in Lake Park, Minn., April 17, 1892; Marian; Flora; Thomas Hawley, born November 15, 1874, resides in Lake Park, Minn.

HON. HEMAN CARPENTER, A. M.

Heman Carpenter, son of Nathaniel and Abigail Morse Carpenter was born in Middlesex, Vt., July 10, 1811, and died in Northfield, Vt., January 16, 1884. He attended the Washington County Grammar School, Montpelier, Vt. He taught school at the Northfield Center, winters of 1833 and 1834. He studied law with the Hon. William Upham and was admitted to the Washington County bar, November, 1836, and to the practice before the United States District Court in 1842. He was State librarian, 1832-36. He removed the library from the old state house to the new one and catalogued the books. He located in Northfield in December, 1837, where he practiced his profession until his death. He was identified with many business enterprises in Northfield; was receiver of the South Royalton Bank in 1858.

He was at first a Whig in politics and later a Republican. He held many town offices; was superintendent of schools many years; represented Northfield in the House of Representatives in 1847-48; was judge of probate, 1849-50; selectman, 1852-54; was colonel on the governor's staff, 1847-48; was state's attorney Washington County, 1865-66; trustee of the United States Deposit money, 1851-52; was marshal for the Washington County at the "Log Cabin" Convention in Burlington in 1840; state Senator 1870-72; a delegate to the

Digitized by Google

forty-five State conventions and chairman in 1870; was a delegate to the National Republican Convention in 1856, 1869 and 1873.

He took great interest in educational matters; secured the charter for the Northfield Academy in 1846 and was one of the most liberal subscribers toward the erection of the first building; was a member of its executive committee 1846-68, serving for some years as its secretary and treasurer. He took a great interest in "N. U." and served on the committee of citizens which secured the location of the University in Northfield; was a trustee 1881-84. The University of Vermont conferred upon him the degree of A. M. in 1860. He was an active member of the Universalist Church; served as president and vice-president of the Universalist State Convention many years; served as president of the Goddard Seminary, Barre, 1868-76.

He was twice married: first February 14, 1838, to Harriet S. Gilchrist, a native of Goffstown, N. H., who died June 21, 1865. Four children were born to them: George Nathaniel, born January 26, 1840, trustee, "N. U." (q. v.), died July 8, 1895; Caroline Sophronia, born December 20, 1841, married Dr. Edwin Porter, (q. v.), died May 30, 1891; Jason Heman, born October 10, 1843, died September 14, 1886; Abigail Fidelia, born November 1, 1849, married Lebbeus Amos Howes, died April 18, 1905. He was again married October 16, 1866 to Mrs. Betsey Louise (Nye) Edgerton, of Berlin, Vt., who died October 1, 1896; no children.

HENRY CLARK, A. M.

Henry Clark son of Hon. Merritt and Laura (Langdon) Clark, was born in Middletown Springs, Vt., February 18, 1829, and died in Rutland, Vt., June 25, 1899. In 1841, his parents removed to Poultney, Vt., where he prepared for college; entered the University of Vermont in 1846, and remained two years, receiving the honorary degree of A. M from that Institution in 1867.

Henry Clark.

He engaged in mercantile business in Poultney in 1853–67; removed to Rutland, Vt., in 1867, where he continued to reside until his death. He was editor of the *Rutland Herald*, 1867–73; *Rutland Daily Globe*, 1873–77; when the two papers were consolidated. He was a regular correspondent for the New York *World*, Boston *Globe* and several Vermont papers. He was a Republican in politics; was postmaster of Poultney, Vt., 1853–60; secretary of the State Senate, 1861–72.

Digitized by Google

He was a member of the Congregational Church; Morning Star Lodge, No. 37, F. and A. M.; Poultney Chapter, No. 10, R. A. M.; was Grand Secretary of the Masonic Grand Lodge of Vermont, 1862–79; was a prominent member of the I. O. O. F., and held all the various offices of that order, was Grand Master of the Grand Lodge, 1856, president of the Past Grand Masters and Past Grand Patriarchs Association; was secretary of the State Agricultural Association, 1870–1899. He was much interested in educational matters; was trustee of the University of Vermont, 1871–77; same, Norwich University, 1867–80.

He had more than ordinary literary ability and was an authority on Vermont history and genealogy; was a fine presiding officer and an able public speaker; was often called upon to deliver addresses before various societies.

He wrote several articles and historical documents, but his especial ability was along newspaper work; for several years he compiled the Vermont Legislative Directory with parliamentary rules; was a member of the Vermont Historical and the Rutland County Historical societies.

He was married November 23, 1853, to Henrietta, daughter of Olcott and Maria Sherman of Poultney, who died January 9, 1893. One child was born to them: Lillie, now Mrs. Frederick A. Field of Rutland, Vt.

COL. ALBERT CLARKE, A. M.

Albert Clarke, son of Jedediah and Mary (Woodbury) Clarke, was born in Granville, South Hollow, Vt., October 13, 1840, and died at Highgate Center, Vt., July 16, 1911, while there attending a reunion of the 13th Vermont Regimental Association; was buried in Rochester, Vt. In 1843, his father moved to Rochester "Hollow" where he spent his boyhood days. He studied at the Rochester Academy, and graduated at the Barre Academy in 1859. He studied law in Montpelier, and was admitted to the Washington county bar in 1859. He practiced his profession in Montpelier, 1859-62.

Col. Albert Clarke.

He enlisted in Company I., 13th Vermont Infantry, August 22, 1862; was promoted 1st sergeant Company I., August 25, 1862; first lieutenant Company G., January 22, 1863; was mustered out of service, July 21, 1863. He commanded his company at the battle of Gettysburg, where he showed great bravery and captured many prisoners and cannon. He was colonel on the staff of Governor Dillingham in 1865. In 1866, he removed to St. Albans, Vt., and was editor and proprietor of the *St. Albans Messenger* until 1880; was on the staff of the *Boston Daily Advertiser*, 1883-85; editor and manager of the *Rutland*

Herald, Rutland, Vt., 1886-89; editor *Home Market Bulletin*, now the *Protectionist*, 1889–1911; secretary of the Home Market Club the largest protective tariff association in the United States; July 1889–1911; was president of the Vermont and Canada R. R. Co., 1883-86.

He was a Republican in politics; represented Franklin County in the Vermont Senate in 1874; was a member of the Massachusetts House of Representatives in 1896-98 and was chairman of the committee on ways and means; was a delegate to the National Republican convention in 1892; was a member of the Unites States Industrial commission, 1899-1902, and its chairman in 1901-1902. This commission was composed of five United States Senators, five Representatives, and nine appointees by the President; it issued nineteen volumes, containing more than 17,000 closely printed pages

He is the author of many addresses and pamphlets. In 1887, Dartmouth College conferred upon the honorary degree of A. M.; was a trustee of Norwich University, 1899-1903. He took great interest in the G. A. R.; was judge advocate general of the G. A. R. in 1897, and vice-president of the Society of the Army of the Potomac 1904. He always kept in touch with affairs in his native State; was president of the Vermont Association of Boston in 1905; was president of the Wellesley Club.

He was married in Rochester, Vt., January 21, 1864, to Josephine Briggs. Two children were born to them: Josie Caroline, died in 1879; Mary Elizabeth, now Mrs. Samuel Williams, Jr., of Fitchburg, Mass.

HON. CHARLES CLEMENT.

Charles Clement, son of Ebenezer and Edith (Rogers) Clement, was born in Haverhill, Mass., May 1, 1807, and died in New York City, November 11. 1893; was buried in the Evergreen Cemetery in Rutland. In 1813, his parents removed to Hartland, Vt., and soon afterwards to Woodstock, Vt. The subject of this sketch grew up in the family of Lyman Mower of Woodstock. He engaged in business in Bridgewater, Vt. until 1835, when he located in Evansville, Ind. He later removed to Alton, Ill., where he engaged in business until 1842. He was a resident of Alton, when a Mr. Lovejoy was killed for publishing a newspaper expressing anti-slavery sentiments. This incident created great excitement throughout the country. Mr. Clement served in a company of men organized to protect Lovejoy and his press.

Hon. Charles Clement

In 1842, Mr. Clement returned to Vermont and settled

in Rutland, where he made his home until his death. He was interested in many business enterprises. He engaged in quarrying marble in Rutland from 1852 until 1876. During this time, he became interested in banking and in 1881, he organized the Clement National Bank of Rutland, serving as its president until his death. He took an active part in promoting the Rutland Railroad and was elected its president in 1883.

He was one of the most successful business men of Vermont. His name was well known and highly regarded in the business circles of the country. He never incurred an obligation he did not fulfill. He was in every sense a self made man; was of a retiring disposition, a great reader and always well informed upon current as well historical events. He took an active interest in "N. U.," serving as trustee during 1867–72. He was an active member of the Trinity Episcopal Church of Rutland, serving as warden for over forty years. He was also one of the trustees of the diocese of Vermont many years.

He was married in 1831 to Elizabeth Wood, daughter of Josiah Wood, of Sherburne, Vt. Eight children were born to them, four of whom died in infancy.

JOHN PRESTON DAVIS.

John P. Davis, son of the Rev. Joel and B. (Danforth) Davis, was born in Barnard, Vt., May 10, 1818, and died in Northfield, June 27, 1892. He attended the schools of his town and the Royalton (Vt.) Academy. He began his mercantile career by clerking in stores in Tunbridge and Sharon, Vt. He located in Northfield in 1850, where he made his home until his death. He clerked for Joseph Denny in his general mercantile store at Northfield Center in 1855. In this year, he formed a partnership with Martin S. Adams under the firm name of M. S. Adams & Co., which continued until 1857, when he sold his interests to Mr. Adams. He soon opened a general mercantile store at the Center, which he conducted until his death, meeting with success; was for some years the largest buyer of wool in his section of the State. He was identified with many of the business interests of Northfield; was a trustee of the Northfield Savings Bank for several years, was a stock holder in the Northfield National Bank.

John Preston Davis.

He was a Democrat in politics, but never sought or held office. He took a great interest in the University; served on the committee which secured the location of the University in Northfield and assisted in raising the money to pay for the land and the erection of Jackman Hall; had charge of the grading and through his efforts much labor was secured from the farmers of the town

and vicinity for the grading work; served as trustee and during the first twenty years of his incumbency was one of the most active members of the board, giving liberally of his time and money to further the interests of the Institution. He was an attendant of the Congregational church.

He was twice married: first in 1854 to Calista Gates of Barre who died in 1856. One child died in infancy. He was again married December 10, 1858 to Phoebe Loraine Marsh of North Clarendon, Vt., who died February 4, 1892. One child: Charles Marsh, "N. U." (q. v.).

HON. DUDLEY CHASE DENISON, A. B., A. M.

Dudley C. Denison, son of Joseph Adam and Rachel (Chase) Denison, was born in Royalton, Vt., September 13, 1819, and died there, February 10, 1905. He prepared for college at the Royalton Academy and graduated A. B. from the University of Vermont in 1840; later received the degree of A. M.; was a trustee of that Institution, 1862–65. He studied law with Judge Marcy, and was admitted to the Windsor County bar in May, 1845.

Hon. Dudley Chase Denison.

He practiced his profession in Royalton until his death. He met with great success and was one of the leading attorneys of the State. He was a Republican in politics and held many offices; was State senator, 1853 and 1854; state's attorney, Windsor County, 1858–60; represented his town in the House of Representatives, 1860–63, serving on the committee of ways and means; took an active part in the legislation for the support of the war for the Union; was United States district attorney for Vermont, 1864–69; member of Congress, 1875–79. He was a director of the National Life Insurance Co., of Montpelier, Vt., for some years before his death. He was a member of the Episcopal church. He took great interest in the prosperity of "N. U.," serving as a trustee, 1850–87.

He was married in Hartland, Vt., December 22, 1846 to Eunice Dunbar of that town, who died in Royalton, Vt., November 2, 1873. Seven children were born to them: Joseph Dudley, "N. U.," '66; Catherine Amanda, born March 25, 1850, married Charles H. Woodward, died June 10, 1889; Elizabeth, died in early youth; John Henry, born July 15, 1855 resides in Denver, Col.; Gertrude May, born September 22, 1857, resides in Denver, Col.; Edward Dunbar, died in infancy; Lucy Dunbar, married E. Waite Elder, resides in Denver, Col.

Digitized by Google

CHAUNCEY DENNY.

Chauncey Denny, son of Joseph and Maria (Ellis) Denny, was born in Berlin, Vt., April 29, 1842 and died in Northfield, Vt., January 16, 1899. In 1847, his parents moved to Northfield, where he attended the district school and the Northfield Academy; he also was for some time a student at the Kimball Union Academy, Meriden, N. H.

Chauncey Denny.

Soon after leaving school, he began clerking for his brother, Edward, in his dry goods store in Northfield, and remained in his employ until November, 1861, when he received an appointment as civilian clerk in the commissary department, U. S. A.; performed active service in the field until July, 1865, when he returned to Northfield and again worked for his brother. In 1866, he purchased his brother's interest in the firm and continued the business under the firm name of C. Denny & Co. In 1879, F. W. Dutton, purchased an interest in the firm and the business was conducted under the old firm name until 1887, when Mr. Denny sold out to Mr. Dutton and C. S. Richmond and retired from active business. He was very successful in his business enterprises and acquired a valuable property.

He was an active member of the Congregational Church of Northfield, serving as deacon, 1880–1899, and superintendent of the Sabbath School a number of years. He was much interested in the welfare of the University; was elected a trustee in 1890 and served until his death; generously assisted the University from time to time and founded the "Chauncey Denny Scholarship".

He was married September 10, 1867 to Joanna King of Northfield, who survives him and resides in Northfield; no children.

HON. CHARLES DEWEY, A. M.

Charles Dewey, son of Dr. Julius Yemans and Mary (Perrin) Dewey, was born in Montpelier, Vt., March 27, 1826, and died there, August 31, 1905. He prepared for college at the Washington County Grammar School and graduated A. B. from the University of Vermont in 1845.

He was assistant secretary of the Vermont Mutual Fire Insurance Co. of Montpelier, 1845-50, secretary, 1850-71, and a director, 1850-80; was a director of the National Life Insurance Co., January, 1851, until his death, vice-president, January, 1891-June, 1877, and president June, 1877-1901. He was elected a director of the First National Bank on its organization in January, 1865;

Digitized by Google

served as vice-president, 1878-91; president, 1891-August 31, 1905. He took deep interest in educational matters; was a trustee of the Washington County Grammar School, 1864-1905 and president of the Board of Trustees, 1879-1905; was president of the Alumni Association of the University of Vermont two years; was a trustee of "N. U." 1869-75, and treasurer, 1855-59.

He was a Republican in politics and held several offices; was State Senator, 1867-69; inspector of State finance, 1882 and 1883, declining re-appointment. He was a member of the Episcopal Church; Society of Colonial Wars; Sons of the American Revolution; Vermont Historical Society, holding several offices in each society.

He was married May 3, 1848 to Betsey Tarbox of Randolph, Vt., who died May 12, 1908. Nine children were born to them: Frances Isabella, born February 3, 1849, married Henry E. Fifield, resides in Montpelier, Vt.; Ella Lutheria, born October 29, 1850, married Carroll P. Pithers, died May 30, 1879; William Tarbox, born September 30, 1852, secretary of the Vermont Mutual Fire Insurance Co. of Montpelier, died in 1911; Jennie, born May 29, 1854, married Edward D. Blackwell, resides in Brandon, Vt.; Mary Grace, born January 30, 1858, resides in Montpelier, Vt.; George Perrin, born August 18, 1860, resides in Portland, Maine; Gertrude May, born September, 1862, married Frederick J. McCuen, resides in Montpelier, Vt.; Kate, born August 31, 1864, married Ernest L. Squire, resides in Montpelier, Vt.; Charles Robert, born October 27, 1867, died October 4, 1909.

JULIUS YEMANS DEWEY, M. D.

Julius Y. Dewey, son of Simeon and Prudence (Yemans) Dewey, was born in Berlin, Vt., August 22, 1801, and died in Montpelier, Vt., May 29, 1877. He attended the schools of his town and the Montpelier Academy and graduated M. D. from the University of Vermont Medical College in 1824.

Dr. Julius Yemans Dewey.

He practiced his profession in Montpelier, Vt., from 1824 until 1850, when he was appointed general agent and examiner of the National Life Insurance Co., of Montpelier. In 1851, he was elected president of the company and held the office until his death. He served for some years as surgeon of the First Regiment, Vermont State Militia. He was a capable business man and acquired a valuable property. We quote from the "*Vermont Watchman*" of May 30, 1877: "He was a man of decided convictions which he never hesitated to avow and defend; courageous and aggressive in everything he undertook, he wrested from those who differed from him, a respect for his fearlessness; and his uni-

form success won a high regard for his sagacity. He was one of the most public-spirited of our citizens, and his contributions toward railroads, churches, schools, and hotels were frequent and heavy, and his influence was always exerted toward building up Montpelier, a town which he loved. A transparently honest man himself, he had a profound hatred of all shams and all frauds and he was never backward in denouncing them." He was much interested in the University, serving as trustee, 1852-69. He was an active member of Christ Episcopal Church of Montpelier, serving as warden, vestryman and treasurer many years.

He was married three times: first, June 9, 1825 to Mary Perrin, daughter of Zacharah and Mary (Talcott) Perrin; she died September 3, 1843. Four children were born to them: Charles, trustee of "N. U." (q. v.); Edward Dewey, born March 29, 1829, died in Montpelier, October 26, 1900; George, admiral, U. S. N., "N. U." 55 (q v.); Mary Perrin, born October 26, 1839, married Dr. George Preston Greeley, "N. U." '53. He was married the second time August 3, 1845, to Mrs Susan Edson Tarbox of Randolph, Vt., who died September 11, 1854; no children. He was again married March 9, 1855 to Mrs. Susan Elizabeth (Griggs) Lilley of Worcester, Mass., who died, September 5, 1886; no children.

REV. JAMES HENRY EAMES, A. M., D. D.

James H. Eames, was born in Dedham, Mass., November 29, 1814, and died in Hamilton Harbor, Bermuda, December 10, 1877. He attended the schools of his city and graduated A. B. from Brown University 1839, later received the degree of A. M.

He was ordained deacon in the Episcopal Ministry in 1841, and priest in 1842; was rector of the Church of the Ascension, Wakefield, R. I., 1842-46; St. Stephens Church, Providence, R. I., 1846-50; missionary for Rhode Island, 1850-58; travelled extensively in Europe in 1858; rector St. Paul's Church, Concord, N. H., 1858-77.

He served for eighteen years as chaplain at the Asylum for the Insane at Concord, N. H.; was a member of the standing committee, of the Diocese of New Hampshire, and was for a number of years a delegate to the general convention.

He took a great interest in "N. U.," serving as trustee, 1864-77; received the degree of D. D., form the University in 1862; was for some years a trustee of the General Theological Seminary.

JOSEPH KEYES EGERTON, A. M.

Joseph K. Egerton, son of Ariel and Abigail Proctor (Keyes) Egerton was born in Northfield, Vermont, October 20, 1828. He attended the public and private schools in Quechee, Vt., the Woodstock High School, and Thetford Academy. He received the honorary degree of A. M. from Norwich University in 1909.

He clerked in Hartford, 1845-49, Brookfield, 1849-50, Northfield, 1850-51; engaged in the general mercantile business in Quechee, 1852-61, was postmaster, 1855-61; lived in Norwich, 1861-76, and was town agent, town treasurer and justice of the peace.

He returned to Northfield in 1876, where he conducted a general insurance

Digitized by Google

agency from 1876 until 1907, when he retired from active business, and in 1909 removed from the village to Springvale Farm, East Hill, where he now resides.

He has been a Republican in politics ever since the organization of that party. In Northfield, he has been village clerk and treasurer, town clerk, auditor and justice of the peace.

He has taken a prominent place in the Masonic and I. O. O. F., Lodges, and other Fraternal orders; was a Son of Temperance in 1849, Good Templar from 1877, a Rebekah Degree Lodge member since 1884. He was made a Free Mason in Woodstock Lodge, No. 14, F and A. M., in 1854; became a member of United Brethren Lodge, No. 21, Hartford, in 1861; was its Worshipful Master in 1864-67; representative to the Grand Lodge, 1862-69; was Grand Lecturer of the Grand Lodge of Vermont, 1864-69; is now a member of De Witt Clinton Lodge, No. 15, of Northfield, and of King Solomons Chapter, R. A. M. of Montpelier. He was made an Odd Fellow in Northfield December 25, 1850; was Noble Grand of Woodstock Lodge in 1854 and Northfield Lodge, 1877; member of Eureka Encampment, I. O. O. F., Northfield in 1879, and its chief patriarch in 1881; was a representative to the Grand Lodge and Grand Encampment in 1882; Grand Scribe, 1884-92 and Grand Patriarch, 1892-93; representative to the Sovereign Grand Lodge, at Portland, Oregon, 1893, and at Milwaukee, Wis., in 1894.

Joseph Keyes Egerton.

He has taken an active interest in the University; was instrumental in relieving the Institution from serious financial embarrassment in 1887-90 by financing the "Belknap" interest in the University property, and by raising funds to meet that obligation. He was clerk of the Corporation, 1887-89. He was made a trustee of the University in 1889; was a member of the executive committee, 1889-1894, and chairman of the committee on degrees since 1894.

He has been married three times: first, December 25, 1856, to Sarah Francis Tyler of Claremont, N. H., who died March 3, 1886. They had two children: Edith Keyes, born July 3, 1858, died August 21, 1861, and Frederick Tyler "N. U." '87, born July 13, 1862, died March 2, 1887. He was married the second time October 20, 1886 to Emily Lois Abbott, of Stockbridge, Vermont, who died September 5, 1897. He was again married December 10, 1899, to Mary Hickson, daughter of Richard Gregory Hickson, of Windsor, Vt., son of Sir George Hickson of Castle Gregory, Ireland.

Digitized by Google

REV. CHARLES WESLEY EMERSON, M. D.

Charles W. Emerson, son of Thomas and Mary (Hewitt) Emerson, was born in Pittsfield, Vt., November 30, 1837, and died at Millis, Mass., November 30, 1908. His childhood was passed among the picturesque hills of his birthplace until 1845, when his parents moved to a neighboring hillside in Stockbridge, Vt. (near Rochester). He attended the schools of Stockbridge and received instruction from his father, a well known teacher and Rev. Augustus Wing, in the higher English, Scientific and Classical studies. He completed a course of Theology under Rev. Dr. Tyler of Brattleboro, Vt., preaching his first sermon at the age of nineteen.

Rev. Charles Wesley Emerson.

He was ordained to the ministry by the Association of Congregational Ministers in Windham County, Vt., in 1858. He was pastor of churches in Halifax, Vt., in 1858-61; Brookfield, Vt., 1861-65; Northfield, Vt., 1865-68; First church, Fitchburg, Mass., 1868-73.

Dr. Emerson was a power in the ministry by reason of his moving eloquence, his keen spiritual discernment, his unfailing sympathy and his spirit of benevolence. His churches were crowded with eager listeners. He made hundreds of converts, raising church societies from a condition of decay to that of flourishing life. After twenty years of effort in this field of work, he was forced by failing health to abandon it. He then spent a few months in rest and travel in the British Isles.

Upon his return home, he entered the University of Pennsylvania and graduated M. D. in 1877. He subsequently added courses of Law and Oratory in the Boston University. He was appointed in 1877, lecturer of Vocal Physiology and Hygiene in the Boston University School of Oratory; and upon the death of its president, Professor Monroe, this department of the University was discontinued. Dr. Emerson perceived that a great work was still to be accomplished in the study of Oratory, so drawing about him a few friends, he opened a school of Oratory, named in honor of the late Professor Monroe—the Monroe Conservatory of Oratory. Later, at the request of the alumni, this name was changed to the Emerson College of Oratory. This little school grew so rapidly that during the next twenty years it repeatedly outgrew and extended its boundaries; and long before Dr. Emerson retired from public life, in 1902, it was recognized as the largest school of vocal expression in the world. Today Dr. Emerson's disciples are teaching in primary and secondary schools, state normal schools, colleges and universities throughout the United States and the British provinces.

Digitized by Google

Dr. Emerson was a broad scholar, a student of both ancient and modern philosophy, a bold and independent thinker. He drew students around him because he had found a philosophy in expression. He made it his mission to organize his discoveries so that life should take on a higher form by expressing itself rightly. He made the teaching of expression to the pupil and the development of the character of the pupil one and the same. He aimed to lift every pupil to a higher plane of living. Evolution comes, he said, from expression; the race is what it is today because it has expressed itself. The great cathedrals, for example, while examples of the knowledge of art possessed by their builders, are also the means by which the race has lifted itself. Art must be looked at as the screws put under a building—a means of elevation.

Charles Molloy has said: "Dr. Emerson was much more than a teacher; he was a man of genius, over and above his technical character." The mark of genius and nobility was stamped in unmistakable characters upon his face and bearing. Meeting Dr. Emerson in person, one was at once struck by the sweet simplicity and the gentle dignity of his presence. One knew instinctively and beyond question that nothing mean or commonplace had any part in his life, and these characteristics were reflected in every word, action or attitude, wherever or on whatever occasion the man appeared. Whether on the platform, in the classroom, on the street or in the home, the serene poise of the man, the absolute freedom of any consciousness of self, suggested constantly that there was a life consecrated to some high calling. This same dignity of presence was a potent power of Dr. Emerson's eloquence, during the twenty years, when many Bostonians found his Saturday noon lecture the loftiest sermon of the week. His oratory was marked by those elements which constitute greatness, simplicity, ease, economy, force and authority. He was an active friend of the University, serving as trustee from 1893 until 1895.

He wrote many articles for the press of the country. His published works are: *Evolution of Expression*, four volumes, revised edition, 1905; *Physical Culture*, 1892; *The Perfective Laws of Art*, four volumes, 1890; *Psycho Vox*, 1894; *Philosophy of Gesture, or Expressive Physical Culture*, 1900.

He was married three times: first in April 1857 to Melvina A. Boutwell of Stockbridge, Vt., who died June 22, 1865; one child, Henry Ward, born January 17, 1861, died December 25, 1862. He was again married May 9, 1866 to Muriel C. Durant. He was married the third time September 5, 1888 to Susie J. Rogers, a native of Pleasant Mount, Pa., who survives him and resides in Millis, Mass.

MAXWELL EVARTS, A. B.

Maxwell Evarts, son of Hon. William Maxwell and Helen Minerva (Wardner) Evarts, was born in New York City, November 15, 1862. He prepared for college at St. Paul's school, Concord, N. H. and graduated, A. B. from Yale University in 1884. He was for two years a student at the Harvard University Law School; and was in 1887, admitted to the bar in New York City, where he has practiced his profession to date. He has served as counsel for the Union Pacific and Southern Pacific railroads.

He is greatly interested in agricultural matters and spends a portion of his time at his extensive stock farm in Windsor, Vt. He has been especially active in the Vermont State Fair Association, serving as its president since its inception. He has taken an active interest in the welfare of "N. U." and in

Digitized by Google

1909 was elected a trustee. He has established several prizes at the University to encourage horsemanship, and has given liberal aid toward purchasing horses for the "N. U." squadron of cavalry. He is a member of the Episcopal church.

He was married April 23, 1891, to Margaret Allen Stetson of New York City. Five children have been born to them: Margaret Allen, born August 16, 1892; Mehitable Sherman, born May 17, 1894; Jeremiah Maxwell, born January 28, 1896; Mary, born December 26, 1898; Josephine, born August 16, 1901.

HON. FRANK LESLIE FISH, A. M.

Frank L. Fish, son of Frederick Appleton and Sarah Moore (Gates) Fish, was born in Newfane, Vt., September 17, 1863. He attended the Leland Gray Seminary at Townshend, Vt., and the Vermont Academy at Saxtons River, Vt. He taught school for several terms; was principal of the South Londonderry schools, 1886-87. He studied law with A. E. Cudworth of Londonderry, 1886-87; with Milon Davidson of Newfane 1887; with Hon. Gaines M. Tyler in Brattleboro 1887; and with Judge Levant M. Reed of Bellows Falls 1888-89. During the latter time, he served as register of probate of the district of Westminister; also during his residence in Bellows Falls, served as local editor of the Bellows Falls *Times*. He was admitted to the bar in October, 1889; and in January, 1890, located in Vergennes, Vt., where he has practiced his profession to date.

He is a Republican in politics and has held several positions; was States attorney, Addison county, 1891-1900; superintendent of schools of Vergennes, 1892, and has held this position the greater part of the time since that date; was national bank examiner, during 1900-08. He was elected a trustee of the University in 1907, and has served to date. In 1911, the University conferred upon him the honorary degree of A. M. He is a member of Dorchester Lodge, F. and A. M. of Vergennes; I. O. O. F., and the Knights of Phythias.

He was married March 15, 1892, to Minnie Jane Lyon of Waterbury. Three children have been born to them: Sarah Katherine, born October 2, 1893; Frederick Lyon, born October 1, 1895; and Prudence Hopkins, born January 24, 1901.

WYMAN FLINT.

Wyman Flint, son of John Gardiner and Sarah (Gregg) Flint, was born in Windsor, N. H., July 11, 1824 and died in Bellows Falls, Vt., December 25, 1906. He attended the schools of his town and the Antrim, (N. H.) Academy. He engaged in the manufacture of furniture in Franklin, N. H., in 1845; and in 1846, he returned to Antrim, where he engaged in the lumber business until 1853. He then moved to Bellows Falls, Vt., where he made his home until his death. He became one of the most prominent business men of that town; engaged in the manufacture of shoe pegs, 1854–62; was associated with his brother, John Gardiner Flint in the firm of W. & J. G. Flint, wholesale grocers in Milwaukee, Wis., 1858–80, with branch houses in Boston and St. Louis. In 1880, in company with A. H. Fisher, he began the manufacture of paper in Bellows Falls. In 1882, Mr. Fisher, retired from the firm and he took his sons into partnership under the firm name of Wyman Flint and Sons. The company,

erected pulp mills at Middlebury and Weybridge, Vt. He was one of the incorporators of the Bellows Falls and Saxtons River Street Railway Co., November 22, 1892; was one of the trustees of the Oak Hill Cemetery. He was at first a Democrat in politics and later a Republican; served as selectman in 1867 and 1868. He assisted in the construction of the new Immanuel Episcopal church in 1863. He was a member of Hugh de Payens Commandry K. T. of Keene, N. H.; and the Westminster Club. He served as trustee of "N. U." from 1869 until 1875.

He was married, July 10, 1848, to Almira Stickney of Bellows Falls, who died August 18, 1896. Six children were born to them: Jonas Edward, died February 16, 1858; Sarah Louise, resides in Bellows Falls; Anna Laura, married Frank A. Mitchell, died in Mainstee, Mich., October 24, 1903; Francis Gardiner "N. U.," '77, resides in Bellows Falls; Mary Gertrude, married Charles R. Elder, resides in Malden, Mass.; John Wyman, resides in Bellows Falls, Vt.

HON. GEORGE MARTIN FISK.

George M. Fisk, son of David and Sarah (Reed) Fisk, was born in Wolcott, Vt., June 7, 1830, and died in Northfield, Vt., November 8, 1888. In 1831, his parents removed to Williamstown, Vt., and in 1842 to Northfield. He attended select school in Berlin, Vt. for several terms and was a student at the old Northfield Academy.

He studied law with the Hon. Heman Carpenter of Northfield, 1852-54, and was admitted to the Washington Co. bar in March 1854; continued the study of law in Prof. John W. Fowler's law school in Poughkeepsie, N. Y., April-July 1854. Later in the same year, he began the practice of his profession in Northfield, which he continued until a short time previous to his death.

Hon. George Martin Fisk.

He was a capable business man and was identified with many of the enterprises of his town. In 1864, he built a woolen factory at the depot village on the site now occupied by Rabidou's lumber mill. He managed the mills until the early eighties, when he sold out to Mr. Howarth; was also largely identified with the slate industry in Northfield, being the owner of the Union Slate Company; was a trustee and president of the Northfield Savings Bank, 1869-81; was for some time largely engaged in the lumber business in Granville. He was a very capable lawyer and met with marked success in his profession. He was a Democrat in politics and held many town offices; represented the

Digitized by Google

town in the House of Representatives in 1863. He took an active interest in "N. U." serving as trustee, 1874-88.

He was married June 7, 1856, to Jane Elmira Nichols, sister of the Hon. George Nichols, trustee of "N. U" (q. v.) Mrs. Fisk died in Northfield in April, 1911; no children.

HON. KITTREDGE HASKINS, A. M., LL. D.

Kittredge Haskins, son of Asaph and Amelia (Ward) Haskins, was born in Dover, Vt., April 8, 1836. He attended the schools of his town; also received instruction from a private tutor. He began the study of law with Shafter & Davenport in Wilmington, Vt., and was admitted to the Windham County bar, April 14, 1858. He then formed a partnership with Charles N. Davenport and practiced his profession in Wilmington until the spring of 1861, when he retired from the firm and located in the village of Williamsville, where he continued his practice until August, 1862, when he enlisted in Co. I, 16th Vermont Infantry as a private. He was commissioned 1st lieutenant September 20, 1862; but owing to a disability incurred, he was forced to resign his commission, March 19, 1863. He then served to the close of the war as a civilian clerk in the office of the assistant quartermaster of United States Volunteers, doing duty at Brattleboro, Burlington, St. Albans and Montpelier, Vt. In 1866, he was elected captain of Co. I, 12th Regiment Vermont Militia, and served until the re-organization of the militia two years later. He was appointed and served as aide-de-camp, with rank of colonel on the staff of Gov. Peter T. Washburn.

Hon. Kittredge Haskins.

In November, 1863, he removed to Brattleboro, where he has been in active practice of his profession, except during the war and while he was in Congress. He was early admitted to the bar of the United States Courts of Vermont; and in 1883 was admitted to the bar of the Supreme Court of the United States. He was at first a Democrat in politics, but in 1861, joined the Republican party and has acted with it ever since. He has held many positions of trust; served as justice of the peace to date; states attorney of Windham County, 1870-72; represented Brattleboro in the House of Representatives, 1872-74, 1896-1900, serving as speaker in 1898-1900; was State senator in

1892-94; was United States district attorney for Vermont from October, 1880 to June 1887; was chairman of the Vermont Board of Commissioners to establish the boundary line between that State and Massachusetts, 1892-1900; served on the Republican State Committee, 1869-72; chairman of the Republican Committee for the Second Congressional District, 1876-84; was representative in Congress of the Second Congressional District, March 4, 1901-March 4, 1909, served on the following committees: Elections, Agriculture, Labor, and was chairman of War Claims. On December 1, 1910, he was appointed by Governor John A. Mead, judge of municipal court of Brattleboro, which office he resigned February 1, 1911, having been appointed postmaster of Brattleboro, Vt., January 21, 1911, which office he now holds.

He is a member of St. Michael's Episcopal church of Brattleboro, serving for many years as vestryman and senior warden. He was elected one of the lay deputies to the General Convention of his church, which met at Chicago, Ill., in 1886, New York, in 1889, Baltimore, in 1892, Richmond, Va., in 1907, and Cincinnati, Ohio, in 1910. He is a 33 degree Mason and has held the offices of Grand Commander of Knights Templar, Grand High Priest of Royal Arch Chapter, Grand Master of the Grand Lodge, and Lieutenant Commander of Vermont, the Consistory of the Scottish Rite Masons. He is a member of the G. A. R., Loyal Legion, and Sons of the American Revolution. He has taken a deep interest in the welfare of "N. U.," served as trustee from 1874, until 1887, and from 1898 to date. The University conferred upon him the degree of A. M. in 1873 and LL. D. in 1907.

He was married July 1, 1860, to Esther Maria, daughter of Maj. Adna B. Childs of Wilmington, Vt.; one child, a son, who died in 1864.

HON. WILLIAM HEBARD.

William Hebard was born in Windham, Vt., November 29, 1824, and died in Chelsea, Vt., October 22, 1875. He received an academic education. He studied law with William Nutting of Randolph, Vt., and was admitted to the Orange County bar in 1827. He practiced his profession in East Randolph, Vt., from 1827 to 1845, when he removed to Chelsea, Vt., where he continued his practice until his death.

He was a Republican in politics and held many offices. He represented Randolph in the House of Representatives four years, and Chelsea, five years; was State senator 1836-38; States attorney, 1832-36; judge of probate in 1838, 1840 and 1841; judge of the Supreme Court of Vermont, 1842-44; member of Congress, 1848-52; was a delegate to the National Republican Convention, that nominated Abraham Lincoln for president; was an active friend of the University, serving as trustee, 1856-72.

He was married September 12, 1830, to Elizabeth Stockwell Brown. A son, William was a cadet at the University in the class of 1864.

REV. WILLIAM SKINNER HAZEN, A. M., D. D.

William S. Hazen, son of Austin and Lucia (Washburn) Hazen, was born in Hartford, Vt., August 18, 1836. He prepared for college at the Underhill (Vt.) Academy at the Washington County (Vt.) Grammar School, and the Royalton (Vt.) Academy. He graduated A. B. from the University of Vermont

Digitized by Google

in 1858; and received the degrees of A. M., and D. D. from that Institution in 1861 and 1891, respectively.

Rev. William Skinner Hazen.

He was student at the Andover (Mass.) Theological Seminary, 1860-63. He was ordained a Congregational Clergyman in that town in 1863, and in the same year became pastor of the Congregational Church in Northfield, where he remained until his resignation in 1905. He has been for many years a warm friend of the University; was elected a trustee in 1894, serving until 1905. He is a member of the Vermont Historical Society. In 1905, he removed to Beverly, Mass., where he has made his home to date.

He has been twice married: first, September 6, 1866, to Martha Ann Merrill of Providence, R. I., who died August 28, 1874. Two children were born to them: William Merrill, born July 30, 1873, died September 7, 1873; Martha Merrill, born August 25, 1874, resided in Beverly, Mass. He was again married in Northfield, Vt., October 12, 1882, to Laura Eliza Maxham, a native of Randolph, Vt.

HON. JOHN WHITE HOBART.

John W. Hobart, son of Thomas and Mary (Packard) Hobart, was born in Randolph, Vt., August 23, 1829.

He attended the Orange County Grammar School, Randolph, Vt., and the Thetford, (Vt.) Academy. He worked for some time on a farm and in 1846, located in Boston, Mass., where he clerked for a short time. In 1847, he entered the employ of the Vermont Central R. R., as a clerk. In 1849, on the completion of the road to Montpelier, Vt., he was appointed station agent at that point, and held the position until March, 1859, when he was appointed master of transportation of the road. In 1864, he was promoted general freight agent and in 1873, general superintendent. In 1883, he was made general manager of the Central Vermont system, holding the position until June 1, 1891, when owing to ill health, he was forced to resign the position. He was one of the best known railroad men of his time and refused many tempting offers to assume the management of other roads. He also served for some time as president of the Ogdensburg and Lake Champlain R. R. He was a

Digitized by Google

Republican in politics; served as a member of the State Constitutional Convention in 1870; was a prominent Mason, serving for some time as district deputy Grand Master. He was a member of St. Luke's Episcopal church. He served as trustee of "N. U.," for some time.

He was married, January 18, 1853, to Mary Jane Howe of Royalton, Vt. One child, Norman Lyman, resides in St. Albans, Vt.

COL. GEORGE WHITE HOOKER.

George W. Hooker, son of Samuel Smith and Esther (White) Hooker, was born in Salem, N. Y., February 6, 1838, and died—. At an early age, his parents removed to Londonderry, Vt., where he attended the public schools; also attended the West River (Vt.) Academy. He clerked for some years in Londonderry and Bellows Falls; and in 1860, he went to Boston, Mass., as a traveling salesman.

On the breaking out of the Civil War, he offered his services to the state of Vermont. He enlisted in Co. F, 4th Vermont Infantry, August 6, 1861 as a private; was promoted sergeant-major, December 18, 1861; 2d lieutenant, Co. E, April 21, 1862; 1st lieutenant and assistant adjutant-general, July 31, 1864, and served on the staff of Gen. E. H. Stoughton and Gen. George J. Stannard; was brevetted major and lieutenant-colonel of volunteers, November 4, 1865 for "gallant and meritorious service"; was mustered out of service January 4, 1866.

Col. George White Hooker.

After the war, he returned to Boston and traveled in the Eastern and Western States, until the spring of 1876, when he became a partner in the firm of William Belden & Co., bankers and brokers in New York City. In the same year, he located in Brattleboro, Vt., where he made his home until his death.

He was a Republican in politics and held many positions; was a delegate-at-large to the National Republican Convention in Chicago; and in the same year, he became a member of the Republican committee; represented Brattleboro in the House of Representatives in 1880 and 1882; was sergeant-at-arms of the National House of Representatives, 1881-83; was department commander of the G. A. R. of Vermont in 1879 and 1880; was colonel and chief of staff, 1878-80. He was an active friend of "N. U.," serving as trustee from 1882 until 1889.

He was married, January 28, 1868 to Minnie G., daughter of James and Lone (Ryan) Fiske of Brattleboro. One son, James Fiske, born in New York City, May 1, 1873, resides in Schenectady, N. Y.

MAJ.-GEN. OLIVER OTIS HOWARD, U. S. A., A. M., LL. D.

Oliver O. Howard, son of Rowland Bailey and Eliza (Otis) Howard, was born in Leeds, Me., November 8, 1830, and died in Burlington, Vt., October 26, 1909. He was prepared for college at Monmouth and Yarmouth, (Maine,) Academies and entered Bowdoin College, Maine, in 1846, graduating A. B. in 1850.

He entered the United States Military Academy at West Point in 1850, and graduated fourth in general standing in 1854; was promoted 2d lieutenant United States Ordnance department; was stationed at Watervliet Arsenal, N. Y., 1854-55; was in command Kennebec Arsenal, Me., 1855-56; was chief of ordnance on the staff of General Harney in the campaign against the Seminole Indians, 1856-57; instructor, Mathematics, West Point, 1857-61; resigned his commission in 1861, and was made colonel of the 3d Maine Volunteers, organized the regiment, and was assigned to McDowells command in Virginia; commanded his brigade composed of the 3d, 4th and 5th Maine and 2d Vermont Regiments of Volunteers and took part in the first battle of Bull Run; was commissioned brigadier-general of volunteers, September 3, 1861, and commanded his brigade in all operations in the spring of 1862; was in command of the expedition of Rappahannock serving with much credit; then in McClellan's army in the battles of Yorktown, Williamsburg, and Fair Oaks; in this last battle he was twice wounded in his right arm which necessitated the amputation of the arm; was on leave two months, spending the time raising troops in Maine; commanded his brigade at the second battle of Bull Run; at the battle of Antietam, where General Sedgwick was wounded and the command of the 2d Division, 2d Corps, devolved upon him; commanded this division in the battle of Fredericksburg; was in command of the 2d Corps at different times during the winter of 1862-63; was promoted major-general of volunteers, November 29, 1862.

In April 1863, he was assigned to the command of the 11th Army Corps which he commanded in the battle of Chancellorsville, and at the battle of Gettysburg, where he distinguished himself, especially in command of the first day's fight. The credit of selecting the field for the battle belongs to him. His corps was assigned to the Army of the Cumberland and he commanded it in the battle of Wauhatchie, October 28, 1863; in the battles of Missionary Ridge, December 24 and 25, 1863, and to the relief of Nashville. He was assigned to the command of the 4th Army Corps and took part in and performed conspicuous duty in all the battles of the succeeding Atlanta campaign. After the battle of Atlanta, July 22, 1864, he was placed in command of the Army of the Tennessee, and for his conspicuous gallantry at the battle of Ezra Church, July 28, 1864 in which he commanded alone, was brevetted a major-general in the regular army, March 13, 1865. In the Sherman's famous "March to the Sea" through Georgia and the Carolinas, he commanded the right wing (The Army of the Tennessee) of Sherman's Army, participating in many battles and the final surrender of General Johnston's Army. For his gallant capture of Fort McAllister in the taking of Savannah, Ga. December 21, 1864, General Howard was made a brigadier-general in the Regular Army. On May 12, 1865, he was assigned to the War Department in Washington and placed in command of the Bureau of Refugees, Freedom and Abandoned Lands, which position he held for seven years, meeting with great success, in caring for the negroes from slavery to freedom.

Digitized by Google

He was sent in 1872 by General Grant to make peace with the Chiricahua Apaches and settle difficulties with other tribes in Arizona and New Mexico. This important work was accomplished without arms. He was in command of the Department of the Columbia, August 1874-80,bringing two Indian Wars the Nez Perce War in 1877, and the Piutt and Bannock in 1878 to a successful conclusion after much hard fighting. He also, in the spring of 1879, conquered the "Sheep-Eaters" Indians, and placed them at work in Vancouver and the children in school. In December, 1880, he was detailed as superintendent of the United States Military Academy at West Point, which position he held two years, meeting with marked success.

He was in command of the Department of the Platt, with headquarters in Omaha, 1882-86; was promoted major-general U. S. A. March 19, 1886; was in command of the Military Division of the Pacific, 1886-88; Military Division of the Atlantic and the Department of the East, 1889-94; retired from active military service, November 8, 1894. In 1898, during the Spanish-American War, he was constantly in the field in the interest of the Y. M. C. A., visiting the camps in Chickamauga, Mobile, Ala., Tampa, Fla., and Santiago, Cuba.

Maj.-Gen. Oliver Otis Howard.

He took an active interest in educational matters, founded Howard University at Washington, D. C.; was instrumental as commissioner of the Freedmen's Bureau in establishing Hamptons Institute, Atlanta University, Fisk University at Nashville, Tenn., Straight University and many others for the colored race. He was trustee of several of these at various times. His last important educational work was the founding of the Lincoln Memorial University at Cumberland Gap, Tenn. in 1895; he raised large sums of money for that institution and was managing director and president of the board at the time of his death. In 1897, at the request of General Dodge, his old comrade and associate of the Civil War, he visited "N. U." and investigated the needs of the University. He raised the money to buy much needed land to increase the area for drill purposes. He was elected a trustee in 1895, and served as such until his death, taking an active interest in the welfare of the University.

He spent the winter of 1894-95 in Portland, Oregon, writing parts of his autobiography. He wrote the following works: *Donald's School Days*; *Henry in the War*; *Nez Perces Joseph or Nez Perces in Peace and War*, published by Lee and Shepard, Boston; *Agenor de Gasparin* a biographical sketch partly a translation, Putnam Sons, New York; *General Taylor* in the Great Com-

Digitized by Google

mander Series, D. Appleton & Co., New York; *Isabella of Castile*, a biography, Funk & Wagnalls, N. Y.; *Fighting for Humanity*, F. Neely & Co., N. Y.; *My Life and Experience Among the Hostile Indians*, Worthington & Co., Hartford; *Autobiography*, two volumes (1906), The Baker & Taylor Co., New York; *Indian Chiefs I Have Known*, (Boys book), Century Co., New York; a series of monographs published extensively in the *National Tribune*, Washington, D. C. He wrote many articles for the United States Military Service Journal, and for the various magazines and newspapers of the country. He was a popular lecturer and presented many lectures on the lives of the great Army Commanders and the campaigns and battles of the Civil and Indian Wars. He drew audiences of 500 to 3000 people even to the last week of his life.

General Howard was the recipient of many honors. The Medal of Honor was conferred upon him by Congress for his gallantry in the battle of Fair Oaks; received the thanks of Congress, January 28, 1864 for his conspicuous work at Gettysburg; received the decoration of the Legion of Honor from the President of France, when on temporary duty attending the French manoeuvers in 1884; received the degree of A. M. in course from Bowdoin in 1849 and LL.D. in 1865. This last degree was conferred upon him by Waterville, (Me.) College in 1865, Gettysburg Theological Seminary in 1866, Shuryliffe College Indiana, 1865. He was a member of the G. A. R., Society of Colonial Wars, Loyal Legion, G. A. R., Army of the Tennessee, Army of the Potomac, American Tract Society, American Bible Society, American Temperance Society, Union League clubs of New York and Philadelphia, Algonquin Club of Burlington and the First Congregational Church of Burlington, serving as a member of its Standing Committee. In 1895, he moved to Burlington, Vt., where he made his home until his death.

He was married February 14, 1855, to Elizabeth Ann Waite of Portland, Me., who died in Burlington, Vt. Seven children were born to them: Guy, born December 15, 1855, major U. S. A., killed in action P. I., October 22, 1899; Grace, born June 22, 1857, married Capt. James Gray, resides in Portland, Oregon; James Waite, born December 1, 1860, C. E. and Col. N. J. N. G., resides in Newark, N. J.; Chancey Otis, born May 3, 1863, resides in Washington, D. C.; John, born June 16, 1866, captain United States Army Manila, P. I.; Harry Stinson, born July 25, 1869, lawyer, resides in Burlington, Vt.; Elizabeth Howard, born, September 19, 1871, married Joseph Bancroft, resides in Wilmington, Del.

HON. AUGUSTUS PINGRY HUNTON, A. M.

Augustus P. Hunton, son of Ariel and Polly (Pingry) Hunton, was born in Groton, N. H., February 23, 1816, and died in Bethel, Vt., June 20, 1911. In 1818, his parents removed to Hyde Park, Vt., where he attended the public schools. He finished his academic education at the Johnson (Vt.) academy. He studied law and was admitted to the bar in Montpelier, Vt., in April, 1837.

He practiced his profession in Stockbridge, Vt., 1836-37; Bethel, Vt., 1837-47; Chelsea, Vt., 1847-48. In this last year, he returned to Bethel, Vt., where he made his home until his death. In 1875, he formed a partnership with Hon. W. B. C. Stickney, under the firm name of Hunton & Stickney, and continued in the practice of his profession until his death. He was the oldest and one of the best known attorneys of the State.

Digitized by Google

He was a Republican in politics and held many positions. He represented Bethel in the House of Representatives in 1849, 1854, 1859-62; served as speaker of the House in 1860 and 1861; was State senator in 1856-57; was a member of the State Republican Convention in 1864, serving on the committee of resolutions; was a delegate to the National Republican Convention held in Chicago in 1864, which re-nominated Abraham Lincoln for the Presidency. During 1860-64, he was superintendent of recruiting for Windsor County, being distinguished for his faithful, honest and patriotic work in those trying times.

Hon. Augustus Pirgry Hunton.

He was an active friend of the University, serving as trustee from 1862 until December 17, 1867. He was a member of the Union Society of the Civil War. He received the degree of A. M. from the University of Vermont in 1847, and from Dartmouth College in 1859.

He was married April 29, 1849, to Caroline Paige of Bethel, Vt., who died May 8, 1884. Two children were born to them: Mary, born April 25, 1851, married Hon. William B. C. Stickney, resides in Bethel, Vt.; Albert, born June 20, 1853, died July 18, 1864.

HON. WILLIAM BARNABAS MAYO, M. D., A. M.

William B. Mayo, son of Barnabas and Mary (Howes) Mayo, was born in Moretown, Vt., January 3, 1854. He attended the public and select schools of his town, and graduated from the State Normal School at Randolph, Vt., in January, 1874. During 1873-74, while a student at Randolph, he studied medicine with Dr. L. A. Noyes. In 1874, he matriculated at the New York Homeopathic Medical College in New York City; continued the study of medicine with Dr. James Haylett in Moretown, during 1874-75, and with Dr. Homer C. Brigham in Montpelier in 1876; graduated with the degree of M. D., from the Homeopathic Medical College on March 8, 1877.

He began the practice of his profession in Northfield on April 16, 1877, which he has continued to date. He has met with marked success in his professional labors. He served as United States Pension Examiner for Washington County during 1903-07. He has been identified with many business enterprises in Northfield. He purchased the old Governor Paine Block on May 15, 1894, and in the next year moved it around to face East Street, and thoroughly repaired it. On May 14, 1899, this building burned; but with his characteristic energy he at once took steps to rebuild. In 1899, he bought the site of the old Northfield House, which was burned in March, 1879, and began the laying the foundations for a new building. During 1900-01, he

Digitized by Google

built the Cardel block and the Armory, and from August 2, 1901 to December 1902 completed the "Mayo building." In 1905, he built the new "Paine block" on East Street. He has served as director of the Northfield Trust Co., since its organization in 1908. He has taken great interest in educational matters; served on the school board during 1882-86. In June, 1885, he was elected a trustee of the University and has served to date; has been for several years a member of the Executive Committee of the University. In 1884, he was instrumental in securing the first State aid in granting scholarships to "N. U."; received the honorary degree of A. M. from the University in 1910.

Hon. William Barnabas Mayo.

He is a Democrat in politics and has taken a prominent part in affairs of his party; has served for many years as a delegate to the county and State conventions from Northfield; was chairman of the county committee several years; was a village trustee in 1884 and 1898; represented Northfield in the House of Representatives in 1884-86, 1886-88 and 1900-02; was his Party's candidate for secretary of state in 1888; was State senator, 1902-04. He is a member and Past Master of DeWitt Clinton Lodge, F. and A. M.; Conversational Club; *A Σ Π* Fraternity. He is a member of the Vermont Medical Society, serving as secretary, treasurer and president.

He was married February 13, 1873, to Emma L. Lynde of Williamstown, Vt. Four children have been born to them: Ralph Lynde, born August 16, 1879, died March 19, 1881; Paul Henry, born April 22, 1882, died January 13, 1886; Max Harvey, born July 23, 1886, died September 22, 1886; Daniel, born November 9, 1889, died in infancy. They have two adopted children: Gladys Crane, born August 30, 1895; Robert John, born December 20, 1896.

CAPT. JOHN LUTHER MOSELEY.

John L. Moseley, son of John and Lydia Carrol (Knight)Moseley, was born in Northfield, Vt., March 4, 1840. He attended the Orange County Grammar School at Randolph and the Northfield Academy. In the spring of 1860, he began work in the meat market of the late Capt. W. H. Boynton, where he remained until April 18, 1861, when he enlisted in Captain Boynton's Company, Co. H, 1st Vermont Infantry. He was discharged in August, and in October enlisted in the 7th Vermont Infantry. In June, 1862, he was elected 1st lieutenant Co. K.; was mustered into the United States Service February 12, 1863; was promoted captain in January, 1864 and assigned to Co. K. He served with his regiment with distinction in the Department of

Digitized by Google

the Gulf, until he was mustered out of service, April 14, 1866. On his return bor:e, he formed a partnership in the meat business with Captain Boynton, under the firm name of Boynton & Moseley. In 1885 on the death of Captain Boynton, he assumed full control until 1891, when he retired from active business.

He is a Republican in politics and has held many offices in the town and village. Was selectman for ten years and for a number of years chairman of the board. He was State senator, 1906-08, and served on several important committees. He is an active member of the Congregational Church of Northfield; member of DeWitt Clinton Lodge, F. and A. M.; an active member of the G. A. R., being commander of Boynton Post and its adjutant several years; member of the Loyal Legion; trustee of "N. U.," 1898 to date; trustee of the Northfield Savings Bank, 1900 to date.

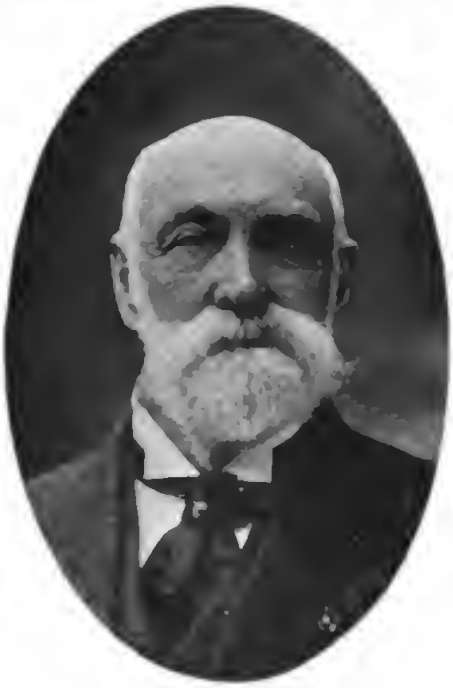

Capt. John Luther Moseley.

He has been married twice: first October 2, 1864 at Springfield, Mass. to Clara Ann Boynton of Pepperill, Mass., who died August 24, 1904. Three children were born to them: Riley Boynton, in November 8, 1867, died September 7, 1876; Harry Chester, "N. U." '95; John Pool, "N. U." '99. He was again married October 17, 1905 to Mrs. Augusta M. (Gold) Morse of Northfield, Vt.

EDWIN PORTER, A. B., M. D.

Edwin Porter, son of Dr. Benjamin and Sophia (Fullerton) Porter, was born in Northfield, Vt., April 24, 1826, and died there March 19, 1908. He attended the district school at the "Center," a select school conducted by Rev. Calvin Granger; the Orange County Grammar School, Randolph, Vt.; the Kimball Union Academy in Meriden, N. H., and the Washington County Grammar School, Montpelier, Vt. He entered the University of Vermont in 1846, and graduated A. B. in 1850. During his college course, he taught school winters. He began the study of medicine with his father in 1850 and was for a time a private student of Professor Peaslee of Dartmouth. He then entered the Dartmouth Medical College and graduated M. D. in 1854.

He then began the practice of his profession in Northfield, which he continued until his death. In 1854, he formed a partnership with George Tucker, '47, and engaged in the drug business until Mr. Tucker withdrew from the firm. Dr. Porter continued in the business until 1894, when he sold to Dr. J. H. Judkins, '90. He met with marked success in his profession and in his many business ventures, acquiring a valuable property. He was an active friend of the University, serving as trustee from 1884 until his death.

Digitized by Google

He was a Democrat in politics, but never held office. Was a member of the Congregational church; the Northfield Conversational Club and its president three years; the Vermont Medical Society.

He was married in 1867, to Caroline Sophronia, daughter of Hon. Heman Carpenter, (q. v.). Mrs. Porter died in 1891.

CAPT. HENRY VILLIERS PARTRIDGE, A. M.

Henry V. Partridge, son of Capt. Alden Partridge, U. S. A., the founder of "N. U." and Anna Elizabeth (Swazey) Partridge, was born in Norwich, Vt., September 10, 1839. He attended the public schools, and the Bristol College, Bristol, Pa., founded by his father in 1853. He read law in the office of J. C. Crooker, '43, Mendota, Ill., 1859-60, and in the office of L. D. Wetmore, Warren, Pa., December 1860 to April 1861.

Capt. Henry Villiers Partridge.

On the breaking out of the Civil War, he offered his services to the State of Pennsylvania, and entered the service as 1st lieutenant of the "Warren Guards," which subsequently became Co. H., 39th Pennsylvania Volunteers, (or 10th regiment P. R. V. C., McCall's Division); was commissioned captain of same company, August 15, 1861; was discharged for disability, July 6, 1862. During June-May 11, 1864, he rendered valuable aid in assisting the wounded soldiers to the Northern hospitals, receiving the thanks of J. M. M. Cuyler, then acting medical inspector-general, for his efficient services.

He served as attorney for the Union Paper Collar Co. of New York City, June 1861-June 30, 1872. He is a Democrat in politics; represented Norwich in the House of Representatives, 1882-84; was elected justice of the peace, Norwich, but declined the office. He has served as trustee of the Dartmouth Savings Bank since January 3, 1888, and has been for several years one of its auditors. He has taken much interest in the University and has served as trustee from 1895 to date. In 1902, the University conferred upon him the degree of A. M. He was the joint editor with M. E. Goddard of the *History of Norwich, Vt.*, published in 1905; has served for some years as president of the Norwich Library Association.

HON. FRANK PLUMLEY, A. M., LL.D.

Frank Plumley was born in Eden, Vt., December 17, 1844. He attended the schools of his town and the People's Academy, Morrisville, Vt. In 1864, he went to Lamoille, Ill., where he both taught and attended school. In 1866,

he returned to Vermont and studied law with Powers & Gleed in Morrisville, Vt., until 1867, when he entered the University of Michigan Law School, remaining one year. While pursuing his law studies, he also took a special course in the Literary department of the University.

After three years of professional training, he was admitted to the Lamoille county (Vt.) court in May, 1869. In June of the same year, he began the practice of his profession in the office of Hon. Heman Carpenter (q. v.) of Northfield, and in January, 1870, he formed a partnership with Judge Carpenter, under the firm name of Carpenter & Plumley, which terminated in 1876 by mutual consent. Since which time, he has continued his practice in Northfield. During 1878-80, he was in partnership with Cyrus M. Johnston, "N. U.", '73; 1880-91, with Frank R. Bates, "N. U., '73. In 1903, he formed a partnership with his son, Charles Albert, "N. U.", '96 which continues. Judge Plumley has met with marked success in his law practice, being considered one of the foremost lawyers of the State. He has been connected with many of the most noted law cases of the State: Carr, Meaker, Marsh, and Buzzell murder trials, the Mills *et al*, and Seaver incendiary trials, appearing for the State in each and securing convictions in all. He successfully defended in the exciting Wales arson case and in the cases of Mildred Brewster charged with murder, Wilson, "the Spotter" in Windsor County, where the charge was manslaughter, and was for the defense in the trial of Charles Doherty, charged with murder and of William Lawrence charged with murderous assault.

Hon. Frank Plumley.

He is a Republican in politics and has taken an important part in the affairs of his party in the State and Nation. He has held many positions; served as states attorney of Washington County, 1876-80; represented Northfield in the House of Representatives in 1882, serving on the judiciary committee and the committee on the insane; was State senator in 1894, serving as president *pro tempore*, also on the committee of the judiciary rules and as chairman of the joint committee on temperance. He was chairman of the Republican State Convention in 1886; and delegate-at-large to the National Republican Convention in Chicago in 1888, serving on the committee on platform. He was United States district attorney of Vermont, 1889-94; was appointed second member of the Vermont Court of Claims in 1902; was elected chief judge in 1904, and re-elected in 1906, holding the office until 1908. He was appointed, by President Roosevelt in 1903, umpire of the mixed commissions of Great Britain and Venezuela, and Holland and Venezuela

Digitized by Google

sitting in Caracas. He performed this delicate office with marked ability and to the entire satisfaction of the countries interested. He was later selected by France and Venezuela as umpire in the French-Venezuelan mixed commission, which sat at Northfield, in 1905. He was elected to the United States Congress from the Second (Vt.) District in September, 1908, and was re-elected in 1910. He served on the committees of Agriculture, War Claims and Railways and Canals in the 61st Congress; and in the 62d Congress, he is retained on the two committees first named.

He has taken an active interest in the affairs of Northfield. He was a member of the school board twenty-three years; moderator of the town meetings many years, and chairman of the board of trustee of the village for over fifteen years. He has served as trustee of the Northfield Savings Bank, since 1892, and as vice-president since 1907.

He has attained high rank as an orator and debater. In 1884, he was sent to Michigan by the Republican National Committee as a political orator; and was returned to that State by the National Committee in 1888, 1892 and 1896 and was recalled by the State committee in 1886 and 1890. In 1910, he was sent by the Congressional Committee to Michigan and Indiana.

He has often been called upon by the State Republican Committee for service during campaigns. He has delivered many lectures in various towns, in this and other states; has also addressed the Peace Conference at Lake Mohonk, N. Y.

He is an active member of the Methodist Episcopal Church, serving for many years as a steward of the church and as superintendent of the Sunday School. In 1904, he was sent as a lay delegate to the General Conference of the church, held in Los Angeles, Cal. He has also represented the church at many of the state conferences. He is an active temperance worker; served for many years as Chief Templar of the local I. O. G. T. and has repeatedly held the office of Grand Secretary and Grand Chief Templar; and served as a delegate to the Right Worthy Grand Lodge held in New York in 1880 and in Topeka, Kansas, in 1881. He is a Past Master of DeWitt Clinton Lodge, F. and A. M. and a member of the local lodge of I. O. O. F. and the Northfield Conversational Club.

He has taken an active interest in "N. U.", serving as lecturer on Constitutional and Commercial Law and Social Sciences, 1887-93; and International Law, 1903 to date. He has been a trustee of the University from June 13, 1888 to date, and for several years was chairman of the executive committee. The University conferred upon him the degree of A. M. in 1892, and LL. D. in 1905. In 1909, he received the degree of LL. D. from the University of Vermont.

He was married August 9, 1871, to Lavinia Lucretia Fletcher of Eden, Vt., who died January 30, 1906. Two children were born to them: Charles Albert, "N. U.," '96; Theodora May, born June 15, 1876, A. B. University of Vermont, '97, married Rev. Homer A. Flint, Ph. D., rector of Christ Episcopal Church, Montpelier, Vt

HON. FLETCHER DUTTON PROCTOR, A. B., LL.D.

Fletcher D. Proctor, son of Hon. Redfield and Emily Jane (Dutton) Proctor, was born in (Proctorsville) Cavendish, Vt., November 7, 1860. He prepared for college at the Rutland Military Institute and the Middlebury

Digitized by Google

High School, and entered the Middlebury College in 1877, remaining the fall term. He then entered Amherst College and graduated A. B. in 1882. In 1907, Norwich University conferred upon him the degree of LL.D. He was a member of the Delta Upsilon Fraternity at Middlebury and Amherst.

While a student, he worked during his vacations for the Vermont Marble Company, and upon leaving college he became assistant manager of the Company, then general manager, and in 1889 was elected president of the Company, which position he still retains. He is president of the Clarendon & Pittsford Railroad Co.; Barney Marble Co.; a director of the National Life Insurance Co., Montpelier; a director of the Champlain Transportation Co., and a director of the Rutland Railroad Co.; trustee "N. U.", 1908 to date. He has held many offices in his town; was selectman, Rutland, Vt., 1884-86; Proctor, 1886-91; member of school board, Proctor, 1883 to date; road commissioner 1896-1903.

Hon. Fletcher Dutton Proctor.

He is a Republican in politics; was secretary of civil and military affairs, 1886-88; represented Proctor in the House of Representatives in 1890, 1900-04, being Speaker of the House in 1900; senator from Rutland County in 1892. He was elected Governor in 1906 and served with ability. He has taken much interest in military affairs; was lieutenant, Co. C. (Rutland) V. N. G. 1884-86. He is a member of the Union church of his town.

He was married May 26, 1886, to Minnie Euretta Robinson of Westford. They have three children: Emily, born in 1887; Mortimer Robinson, born in 1889; Minnie, born in 1895.

JUDGE TIMOTHY PARKER REDFIELD, A. M., LL. D.

Timothy P. Redfield, son of Dr. Peleg and Hannah (Parker) Redfield, was born in Coventry, Vt., November 3, 1812, and died in Chicago, Ill., March 27, 1888. He received an academic education and graduated A. B. from Dartmouth College in 1836. He studied law with his brother, Hon. Isaac F. Redfield of Derby, and was admitted to the Orleans County bar in 1838. He practiced his profession in Irasburg 1838-48, when he removed to Montpelier, Vt. He continued the practice of his profession until 1870, when he was elected Judge of the Supreme Court of the State. He held this position until 1884, when he retired from the bench.

He was a Democrat in politics; represented Irasburg in the House of Representatices in 1838; was State senator in 1848; was a member of the State Board of Education for several years. He met with marked success as a lawyer,

Digitized by Google

and his election to the supreme bench of Vermont by a Republican legislature attests his popularity in the State. His many decisions handed down in the court records, testify to his great ability as a lawyer. His *Alma Mater* conferred upon him the degrees of A. M. in 1864 and LL. D. in 1881, and Middlebury College A. M. in 1840 and LL. D. in 1877; was trustee of "N. U." 1853-73. He was a member of the Episcopal church, and a devoted Christian not only in profession but in practice.

Judge Timothy Parker Redfield.

He was married February 6, 1840, to Helen W. Grannis of Stanstead, Canada, who died April 2, 1906. Four children were born to them: two died in infancy and two survived him.—Frederick, born December 23, 1842, died May 28, 1865; Alice, born November 26, 1848, married Andrew J. Phillips, who now resides in Montpelier, Vt. Judge Redfield had but two grandchildren, Helen Redfield Phillips, who died in Chicago at the age of fifteen, and Timothy Redfield Phillips, residing in Montpelier.

HON. GEORGE HERBERT PROUTY, LL. D.

George H. Prouty, son of John Azro and Hannah (Lamb) Prouty, was born in Newport, Vt., March 4, 1862. He graduated from the Newport High School and later attended the St. Johnsbury (Vt.) Academy and the Bryant and Stratton Business College, Boston, Mass.

In 1880, he entered the employ of his father, who with Mr. O. C. Miller, was engaged in the lumber business. In 1885, he became a member of the firm which today is one of the largest lumber companies in northern New England, owning mills in Canada and Maine, besides the plant in Newport. He is a director of the Orleans Trust

Hon. George Herbert Prouty.

Company of Newport and for many years one of the water commissioners of the village of Newport.

He is a Republican in politics and has taken an active interest in the affairs of his town and State. In 1896, he represented Newport in the House of Representatives, being elected by one of the largest votes ever given in the town. He served as State senator in 1904, and served as president *pro tempore* of that body. In 1906, he was elected lieutenant-governor of the State and in 1908, governor. He was chief of the fire department of Newport for many years.

He is an attendant at the Congregational church, and a member of the church quartet. He took an active part in promoting the three hundredth anniversary of the discovery of Lake Champlain, in which the states of Vermont and New York took part. In 1909, the University conferred upon him the degree of LL. D. and in 1911, he was elected a trustee of the Institution.

He was married, December 6, 1890, to Henrietta Allen of Rockville, Conn.

HON. RODERICK RICHARDSON.

Roderick Richardson, son of Roderick and Anna (Davis) Richardson, was born in Stafford, Conn., August 7, 1807, and died in Newton Highlands, Mass., December 13, 1882. In 1807, his parents removed to Waitsfield, Vt., where he attended the public schools.

At an early age, he entered his father's business attending to the store, hotel, farming, and other business. At the age of about seventeen he first visited Boston, in company with his father, to purchase a small stock of goods, and thereafter made all the purchases and had the whole charge of that business, at the same time attending to the other departments of business in which his father was engaged. In 1830, he became a partner with his father in the mercantile business in Waitsfield. This partnership was dissolved in the thirties and from that time until 1855, when he removed to Montpelier, he continued in trade, being associated with various parties. He took a prominent part in the affairs of Montpelier; engaged in banking for several years; was for two and one half years president of the Montpelier & Wells River R. R. He engaged in banking in Freeport, Ill., In 1869, he removed to Boston and took an interest in a commission house in order to introduce his sons into business. In 1871, he retired from active labor making his residence in the Newton Highlands until his death. He was at first a Whig in politics and later a Republican, and held many offices; was postmaster of Waitsfield 1829-44; represented the town in the House of Representatives 1837-39, and 1850-51; was town treasurer 1838-40; selectman during 1840, 1846 and 1850; senator in 1844-48; assistant judge, Washington county court in 1848.

He was a active member of the Episcopal Church. On his removal to Montpelier he took a prominent part in the affairs of the Christ Episcopal church. He contributed liberally toward the erection of the large stone edifice on State Street, which is a noble specimen of architecture; was a member of the standing committee of the diocese of Vermont; served as a delegate to the church convention 1854-69; was a delegate to the triennial convention of the church in New York City and Philadelphia; was senior warden of the Christ church in Montpelier and of the Church of the Messiah in Boston.

Digitized by Google

He was married February 28, 1839, to Harriet Emeline Taylor. Four children were born to them: Roderick Julius, "N. U." '71, (q. v.); Louis Ferdinand, died in infancy; Dan Erskine; Roderick Davis.

COL. FREDERICK ELIJAH SMITH.

Frederick E. Smith, son of Elijah and Anna (Robinson) Smith, was born in Northfield, Vt., June 11, 1830, and died at Montpelier, Vt., February 24, 1907. He was educated in the old Northfield Academy and at Newbury Seminary, Newbury, Vt. After leaving school, he worked for a time on the construction of the Vermont Central Railroad, and later entered the drug business in Northfield.

Col. Frederick Elijah Smith.

In 1848, he entered the employ of Loomis and Camp of Montpelier as clerk, and in 1853 bought the drug business of the late Dr. S. K. Collins, which he conducted until 1861, when he gave up his services to his country; was appointed in August, 1861, to take charge of the camp of the 6th Vermont Volunteers, rendezvoused in Montpelier. In October, 1861, was sent by Governor Fairbank to the Army of the Potomac to make settlements with the Vermont troops, which had left the State before their accounts were adjusted; was appointed quarter master of the 8th Vermont Volunteers, November 23, 1861, and assisted in recruiting the regiment; prepared the camp at Brattleboro for the regiment; served with his regiment with distinction in the Department of the Gulf; was appointed in September, 1862, brigade commissary on General Weitzel's Staff and served in this capacity until mustered out of service, November 30, 1863. He re-entered the service and remained until May 1865.

He returned to Montpelier and, forming a partnership with his brother J. Elliott Smith, conducted a fancy goods store until 1869, when he moved to New York city and was engaged in the same busines until 1874, when he returned to Montpelier. He was director of the Vermont Mutual Fire Insurance Co., 1875-1907; vice-president, 1877-87, 1891-95; president, 1887-91, 1895-07. During 1891-95, he was interested in developing property in Tennessee; was one of the organizers of the First National Bank of Montpelier in 1864, and a member of its board of directors 1864-69, 1874-1907; vice-president, 1892-1905, president, 1905-07. He was the director of the following companies and organizations: National Life Insurance Co., 1865-1907 and a member of its finance committee 1892-1907; Wetmore and Morse Granite Co., 1889-1907; R. C. Bowers Granite Co., director from its organization until his death; Washington County Grammar School and its secretary thirty-

Digitized by Google

seven years; Soldier's Home, Bennington, Vt., 1902-1907; served as trustee Norwich University, 1875-81, 1885-1907. He was State senator from Washington Co., 1886-88.

He was a member of the Christ Episcopal Church of Montpelier, and a warden 1882-1907; and of the board of trustees of the Diocese of Vermont; Reunion Society of Vermont and its secretary twenty-five years; Military Order of the Loyal Legion; of the Masonic Bodies of Montpelier; Brooks Post, G. A. R.; Sons of the American Revolution; Vermont Historical Society.

He was married October 12, 1852, to Abba Morrill Hale of Danville, who survives him. Three children were born to them: two sons, George and Fred, dying in infancy and Walter Jospeh, born May 9, 1862, and died May 9, 1881.

GEORGE WASHINGTON SOPER.

George W. Soper, son of John Lawrence and Eliza Jane (Vial) Soper, was born in South Dorset, Vt., June 28, 1834, and died in Randolph, Vt., March 12, 1888.

In 1855, he removed to Northfield, Vt., where he engaged in monumental business with E. N. Howe for several years. He was a Republican in politics and held several positions; served as postmaster of Northfield, 1867-70; United States railway postal clerk, St. Albans, Vt. to Boston, Mass., 1870-November, 1887. He was active in securing the removal of the University from Norwich to Northfield; served as a trustee, 1883-88. He was a member of St. Mary's Episcopal church and DeWitt Lodge, F. and A. M. of Northfield,

He was married December 21, 1857, to Ellen Eliza Bradford of Northfield, who died in 1869; no children.

JAMES CARY BARREL THAYER.

James C. B. Thayer, son of Dr. Samuel White and Ruth (Packard) Thayer, was born in Braintree, Vt., August 16, 1824, and died in Northfield, Vt., June 18, 1897. In 1829, his parents removed to Thetford, Vt., where he passed his boyhood days and attended the district schools and the Thetford Academy.

James Cary Barrel Thayer.

Determining upon a mercantile career, he went to Woodstock, Vt., in April, 1840, and worked for a few months in the clothing store of Dunhar & Munger. In the fall of the same year, he removed to Northfield and clerked for George B. Pierce in his general store until 1848, when he went to Montpelier and held a similar position for a few months with Erastus Hubbard. In the fall of 1848, he returned to Northfield and clerked for a short time for for Hoel H. Camp, and later in the same year

formed a partnership with Mr. Camp in a general mercantile business. In 1849, this partnership was dissolved and he then engaged in the clothing and tailoring business until 1869. He took an active part in organizing the Northfield Savings Bank in 1869 and in that year was elected director and its treasurer, which position he retained until his death.

He took great interest in the University; served as treasurer, June 30, 1875-June 18, 1897; trustee, 1885-1897. He was a Republican in politics; an active member of the Episcopal Church of Northfield; member of the DeWitt Clinton Lodge, F. and A. M. and its treasurer many years; a member of the higher bodies of Masonry in Montpelier.

He was twice married: first, January 7, 1850 to Martha Jane, daughter of John Aurelius Pratt of Woodstock, Vt. Four children were born to them: John Aurelius Pratt, born December 5, 1850, and died while an infant; Ellen Maria, born March 9, 1852, now Mrs. C. D. Williams of Burlington, Vt.; Alice Cornelia, born August 3, 1856, who married Professor William Moser Rumbaugh, "N. U., '76; Harry Bates, "N. U." 1877, born August 17, 1858. Mrs. Thayer died May 12, 1869. He was again married June 27, 1871 at West Randolph, Vt., to Mrs. Lucretia Mott (Gregory) Hutchinson, who died November 7, 1901; no children.

BRIG.-GEN. STEPHEN THOMAS.

Stephen Thomas, son of John and Rebecca (Batchellor) Thomas, was born in Bethel, Vt., December 6, 1809, and died in Montpelier, Vt., December 18, 1903. In 1813, his father died and he was soon forced to make his own way in the world. He attended school for some time in Thetford, and in 1827 was apprenticed to a woolen manufacturer.

Brig.-Gen. Stephen Thomas.

He worked at his trade in Thetford, Strafford and West Fairlee, Vt., for some time and then started in the manufacture of woolen goods in Hartland, Vt. In a short time his factory was burned. He then worked in Thetford and located in West Fairlee, where he made his home until 1870, when he removed to Montpelier. On the breaking out of the Civil War, he took an active part in the support of the Union. At the special session of the Legislature called by Governor Fairbanks in April, 1861, he advocated the raising by Vermont of one million dollars for war purposes, and due largely to his fiery zeal, the measure was voted.

He was commissioned colonel of the 8th Vermont Infantry, November 12, 1861. He served with distinction in the Department of the Gulf, until

1864, when he was ordered North. He served under Sheridan in the Shenandoah Valley; was conspicuous for bravery in the battles of Winchester, Fisher's Hill and Cedar Creek. He was especially commended in "general orders," for his services in the battle of Winchester, September 19, 1864, when he charged the enemy with the 8th Vermont and 12th Connecticut regiments, under his command and on his own responsibility. He was awarded a "Medal of Honor" by Congress July 25, 1892, for "distinguished services in a hand to hand encounter" at Cedar Creek, Va., October 19, 1864; was commissioned brigadier-general of volunteers, February 1, 1865, and served until August 24, 1865, when he was mustered out of service.

He was one of the leading members of the Democratic Party in Vermont until 1861, when he joined the Republican Party. He held many positions of trust; represented West Fairlee in the House of Representatives, 1838, 1839, 1845, 1846, 1860 and 1861; State senator from Orange County, 1848 and 1849; delegate to the State Constitutional Convention of 1843 and 1850; register of probate for the district of Bradford, 1842-1846, and judge, 1847-49; was a delegate to the National Democratic Convention in 1848-1852, 1856 and 1860; was lieutenant governor of the State, 1867 and 1868; United States pension agent for Vermont, with headquarters in Montpelier, Vt., 1870-77.

He was connected with several business enterprises; was president of the United States Clothes Pin Co. of Montpelier, also engaged in the jobbing of lumber, and house finishing materials; was president of the North Haverhill Granite Co. He was a member of the G. A. R.; The Camp of Sons of Veterans of Montpelier, was named in his honor, "Stephen Thomas Camp." He was a personal friend of Captain Partridge and Gen. T. B. Ransom and took great interest in the University, serving as trustee from August 18, 1852 until June 17, 1869.

He was married to Ann Peabody of Reading, Vt., who died in West Fairlee, January 8, 1877. Two children were born to them: Hartop Percell "N. U." '54 (q. v.) and Amanda Thomas, born in West Fairlee, Vt., married Luther Newcomb, died October 18, 1902.

JUDGE WHEELOCK GRAVES VEAZEY, A. B., LL.D.

Wheelock G. Veazey, son of Jonathan and Annie (Stevens) Veazey, was born in Brentwood, Rockingham County, N. H., December 5, 1835, and died in Washington, D. C., March 22, 1898. He prepared for college at the Phillips Academy, Exeter, N. H., and graduated A. B. from Dartmouth College, in 1859 and LL. B. from the Albany (N. Y.) Law School in 1860; received the degree of LL. D. from Dartmouth in 1887.

He was admitted to the Windsor County bar in 1860; practiced his profession at Springfield, Vt., 1860-61. On the breaking out of the Civil War, he offered his services to the state of Vermont. He enlisted in Co. A, 3d Vermont Infantry in July, 1861; was commissioned captain same company, July 16, 1861; was promoted lieutenant-colonel, August 15, 1861; was appointed provost marshal of Gen. William F. Smith's Division, February 18, 1862; was appointed colonel of the 16th Vermont Infantry, September 27, 1862; was mustered out of service, August 10, 1863; was forced to decline a commission as brigadier-general, owing to ill health. He took part in the following battles: Lewinsville, Va., the siege of Yorktown, Lee's Mills, Williamsburg, Golding's Farm, Savage Station, Glendale and Gettysburg. He

Digitized by Google

was especially commended for his services at the battle of Savage Station and Gettysburg; received a Medal of Honor from Congress for his gallantry at Gettysburg. He located in Rutland, Vt., in 1863, where he practiced his profession until 1880.

He was a Republican in politics and held many offices; was reporter of the decision of the Supreme Court of Vermont, 1864-72; State senator, Rutland County in 1872 and 1873; registrar in bankruptcy, 1873-74; was delegate-at-large to the Republican National Convention in Cincinnati in 1876; was State commissioner in 1879 to investigate and report upon the court expenses; was a member of the commission to revise the laws of Vermont in 1880; was justice of the Supreme Court of Vermont, 1880-89; member of the Inter-State Commerce Commission from 1889 until 1897, when owing to failing health, he was forced to resign the office.

He took great interest in the G. A. R.; was commander of the Rutland Post, for some time; served as commander of the Department of Vermont three years. He was judge advocate-general of the National G. A. R., in 1887 and 1888, commander-in-chief in 1890. He took an active interest in educational matters, served as trustee of Dartmouth College, 1880-91; was trustee of "N. U.," 1878-84.

He was married June 22, 1861, to Julia A. Beard of Nashua, N. H., who survives him, with two children.

HON. EDMUND WESTON, A. M.

Hon. Edmund Weston.

Edmund Weston, son of Abner and Huldah (Washburn) Weston, was born in Randolph, Vt., February 18, 1799, and died there July 14, 1870. He prepared for college at the Orange County Grammar School and graduated A. B. from the University of Vermont in 1821; received the degree of A. M. in course in 1836.

He studied law with United States Senator Dudley Chase and William Nutting, Esq., and was admitted to the bar in December, 1824. He practiced his profession in Randolph, Vt., and at Montpelier for many years. He was a Whig in politics and later a Republican. He held several offices in line with his profession and on two occasions declined the nomination for governor of Vermont, when such nominations meant elections. His tastes were those of a student, and his practice was in his more mature years exclusively devoted to cases of last resort before the highest court of his State and equity pleading.

In 1835-37, and in 1842 he was state's attorney for Orange Co., and in 1845 and 1846 judge of probate, at a period in the history of Vermont and

New York, when litigation over land tenures and descent was of the highest importance growing out of the controversy between the two states, one jurisdiction over boundary territory. His home was the center of scholarship and his acquaintance and influence was sought by the leading men in Vermont affairs. He was deeply interested in educational matters; served as trustee of the University, 1853-67. He was a member of the Episcopal church, and prominent in the Masonic Lodge.

He was married three times: first, January 8, 1824, to Sarah, daughter of Maj. Gen. Joseph Edson, United States marshal for Vermont. She died November 20, 1851. Three children were born to them: Edmund, Jr., "N. U.," '48 (q. v.); Sarah Olivia, born August 27, 1837, married Mr. F. A. Aiken, died May 25, 1890; Mary Elizabeth, born March 29, 1839, married Mr. Howard Van Dyke, resides in Washington, D. C. with her sons Edmund W. and Harry W. Van Dyke. There were no children by the second or third marriages.

REV. HOMER WHITE, A. B., LL.B., S. T. D.

Homer White, son of George and Electa (Cushman) White, was born in Weathersfield, Vt., March 9, 1837. He prepared for college at the Black River Academy, Ludlow, Vt., and at the Mt. Washington Collegiate Institute, New York city; graduated A. B. from Union College, Schenectady, N. Y., in 1861 and LL.B. from University of the City of New York in 1862; received the degree of S. T. D. from Griswold College, Iowa in 1892; trustee of "N. U." from 1898 to date.

He learned the printers' trade in Newbury, Vt., in 1854 and worked in New York city, Ogdensburg, N. Y., Toronto, Canada, Milwaukee, Wis., and Springfield, Vt.; began the study of law with Josiah Q. Hawkins, Esq. of Felchville, Vt. in 1856 and after graduating from the law school in 1862 was admitted to the bar in New York City, but has never practiced the profession. He taught school in Taycheedah, Wis., in 1866, in Kenosha, Wis., 1866-67, and in Windham, Vt., 1868-69. He began the study of Theology for the Episcopal Ministry in 1867, and was ordained deacon at Windsor, Vt., June 13, 1869 and priest by Bishop Bissell in 1870; was rector of the church in Enosburg Falls, Vt., and built the St. Matthews Church at that place, 1869-81; at Randolph, Vt., 1881-86; Northfield, Vt., 1886-93; returned to the Randolph Church in 1893, where he remained until 1902, when he retired from the active ministry.

Rev. Homer White.

Digitized by Google

He is a member of Phoenix Lodge, No. 28, F. and A. M., Haswell Council, No. 6, R. & S. M., Randolph, Vt. Aside from sermons and lectures, his literary work consists of four novels: *The Captive Boy, The Norwich Cadets, The Captive Girl, The Path of Honor*, a poem, *The Vermont Volunteer* and many short stories and poems for various occasions; also a *History of the Church in Randolph* and a brief history of Norwich University.

He has been married twice: first, at Detroit, Mich., November 10, 1864 to Catherine Frances Corbein. One child was born of this marriage, Georgia, now residing in Randolph. He was married the second time in Enosburg Falls, Vt., April 15, 1880 to Martha Eunice Cramton. His residence is Randolph, Vt.

HON. TRUMAN CHITTENDEN.

Truman Chittenden, fourth and youngest son of Hon. Thomas Chittenden, the first governor of Vermont, and Elizabeth (Meigs) Chittenden, was born in Salisbury, Conn., August 3, 1770, and died in Williston, Vt., February 1, 1853. In 1773, his father moved to Williston, Vt.

At an early age, he became prominent in the political affairs of the State, being a Whig in politics. He was a member of the Governor's Council from October, 1815 until October, 1828; represented Williston in the House of Representatives, four years; was a candidate for lieutenant-governor in 1834, and for governor in 1835, being defeated by Silas H. Jennison (q. v.). He served for seven years as judge of the county court and for eleven years as judge of probate and was for thirty years, justice of the peace. He also held many town offices.

He engaged extensively in farming and in various business enterprises in Williston, until his death. He was elected trustee of the Vermont State Bank in 1808, serving several years. He took great interest in educational matters; was a member of the Corporation of the University of Vermont from 1813 until 1839. He was a personal friend of Capt. Alden Partridge and served as trustee of "N. U." from August 28, 1835, until September 7, 1843.

He married Lucy Jones, a native of Claremont, N. H. Thirteen children were born to them: Beulah, married Giles T. Chittenden; Giles; Harry; Anson; Miranda; Martin; Elijah; Jonas Galusha; Lucy Mariah, married Col. Fred Fletcher; Pamelia, married Luther Blodgett; Beulah, married Col. Fred Fletcher; Jane, married William C. Whitman; Mary, married Thomas Jefferson Chittenden.

Digitized by Google

CHAPTER II.

Sketches of Presidents, Acting Presidents and Vice-Presidents, 1866–1911.

COL. SAMUEL WALKER SHATTUCK, C. E., A. M., LL. D.

Samuel W. Shattuck, son of Col. Walter and Roxanna (Fletcher) Shattuck, was born in Groton, Mass., February 18, 1841. He prepared for college at the Lawrence Academy, Groton, and entered the University in September, 1858, graduating B. S., in 1860; was adjutant of the corps of cadets; member of the θ χ Fraternity; received from the University the degree of C. E. in 1871, A. M. in 1867, and LL. D. in 1907.

He was appointed instructor in Mathematics and Tactics soon after graduation and served until April, 1861, when he joined the famous 6th Massachusetts Regiment of which he was sergent-major, on its memorable trip to Washington. This regiment was the first to reach Washington after President Lincoln's first call for troops; and on its passage through Baltimore, four men were killed and thirty-six wounded, being the "first northern blood to crimson the soil of the South." He served with the regiment in Baltimore and Washington until August, 1861, when the regiment was mustered out of service. He returned to his position at the University in September, 1861. In the summer of 1862, he was appointed State drill master and served several months in drilling and instructing troops in Brattleboro, Vt.; was commissioned adjutant of the 8th Vermont Infantry in October, 1863; captain, Co. H, same regiment, November 24, 1864; was wounded at the battle of Cedar Creek, October 19, 1864; was mustered out of service, June 28, 1865. He served as adjutant of his brigade, September, 1864 to January, 1865; inspector, January, 1865 to June 28, 1865, when the regiment was mustered out. He was often called upon to make use of his engineering education; he laid out and superintended the construction of several field fortifications for large bodies of men.

He performed gallant service in a charge at the battle of Winchester, September 19, 1864. The Union troops, through lack of cartridges to return the fire, were being driven back and General Thomas, trustee, "N. U.," (q. v.) was ordered to support the line with his regiment, and the 12th Connecticut. We quote from Greely's *American Conflict* (Volume 2, page 609): "Colonel Thomas, 8th Vermont, ordered his men to charge at double quick with bayonet. In vain general officers shouted 'Halt', 'Lie down,' 'Wait for supports,' etc.; for, while some were still confused and vacillating, a staff officer from the right galloped in front and pointed with his saber to the woods which sheltered the enemy. At once, all dissent was silenced, all hesitation at an end; the whole center, as one man, swept forward, cheering, and plunged into the woods, meeting there Crook's corps, charging from the flank. All the Confederates who could still travel were by this time going or gone" This staff officer was Adjutant Shattuck, who led the right of his regiment. General Thomas gave the

Digitized by Google

details of this charge to the compiler of this history in 1898, and paid glowing tributes to Captain Shattuck as a gallant officer. General Thomas stated that the movement was upon the Adjutant's initiative; that it was without orders, if not against orders; and that the Corps Commander tried to stop it. But Sheridan approved it, and that made it legal; it won, and that made it gallant and patriotic.

He also took a conspicuous part in the grand stand made by the gallant brigade commanded by Gen. Stephen Thomas against the forces of General Early, October 19, 1864, at Winchester. In the early morning, two divisions of the Confederate Army had gained a position to the left and rear of the 8th Army Corps, when a simultaneous attack was made in front and flank. This corps was completely routed, losing over forty pieces of cannon, which were turned upon the Union army. As a desperate move to save the balance of the Army, General Thomas' brigade was ordered to protect the left flank. The 8th Vermont was on the left, and came immediately in contact with the enemy. It fought with such desperate valor and at such odds that in less than thirty minutes it had lost in dead and wounded more than half of its men; and out of sixteen officers, it had thirteen killed and wounded. Adjutant Shattuck had his horse killed and was wounded himself, but remained with the colors and the few men who were able to get back to the line, which had been formed by the 6th Corps.

Col. Samuel Walker Shattuck.

In September, 1865, Captain Shattuck returned to the University as professor of Mathematics and Tactics; was acting president, December, 1865 to June, 1866; was vice-president and adjutant professor of Mathematics and Military Science, 1866–68. He was inspector-general of Vermont, 1867–68, with rank of colonel. In June, 1868, he was elected assistant professor of Mathematics and instructor in Tactics at the University of Illinois; was promoted professor, same subjects, in 1871; was acting president for six months in 1873; vice president two years and Dean of the Department of Mathematics, 1868–1908.

He was an efficient and popular professor, but as President Draper of the University states: "the time came when he could no longer fill two positions that were already great and steadily growing greater and when it was easier to find professors than comptrollers." He was business agent of the University from 1873 until 1905, when he was appointed comptroller, which position he still retains. This office has charge of all the details of the business management of the University and general supervision of its finances. When Colonel Shattuck went to the University in 1868, its attendance was 142 and its

disbursements were $48,000. In the forty-two years of his service, the attendance has increased to 5,000 and its disbursements to $2,000,000.

He is a member of the G. A. R.; Loyal Legion; American Mathematical Society; fellow of the American Association for the Advancement of Science; National Geographic Society; ΣX Fraternity; Union League Club; C. C. Country.

He was married August 14, 1866, to Adelaide Louisa White of Columbus, Ohio. Four children have been born to them: Charles White, born May 31, 1867, resides in Chicago, Ill.; Anna Fletcher, born December 7, 1868, married Prof. Arthur W. Palmer of the University of Illinois, resides in Urbana, Ill.; Edith Louise, born March 12, 1870, married Prof. James McLaven, University of Illinois, resides in Champaign, Ill.; Walter Francis White, born December 12, 1871, now professor of Architecture in the Chicago School of Architecture.

PRESIDENT THOMAS WOODRUFF WALKER, U. S. A., A. M.

Thomas W. Walker was born in New Albany, Ind., June 16, 1833, and died in Dr. Edwin E. Smith's private sanitarium, South Wilton, Conn., December 9, 1890. He entered the United States Military Academy, West Point, N. Y., July 1, 1852, and graduated July 1, 1856; was on the same date commissioned 2d lieutenant, 3d United States Infantry; was promoted first lieutenant, April 11, 1861, and captain, May 20, 1861; was retired from active service, September 11, 1863.

He served at Fort Defiance, New Mexico, 1857–60, being engaged in battle with the Indians, near that fort, May 30, and September 19, 1858. He took part in the Navajo expedition in this last year, being engaged in a skirmish with the Indians at Ranchos de les Arragones, New Mexico, October 10, 1858. He also served with his command against the Tuni-Cha, Navajo Indians in November, 1859; was actively engaged in scouting in 1860. In this last year, he accompanied his command to Texas, where he served for a short time. He was then on leave of absence until 1861.

On April 26, 1861, he was ordered to Cincinnati, Ohio, as mustering and disbursing officer, where he served until September 27. He then engaged in reorganizing his company at Fort Columbus, N. Y., September 30, 1861 to February 10, 1862. He served in the defence of Washington, D. C., February 10 to March 10, 1862; took part in the Virginia Peninsular campaign with the Army of the Potomac, from March to August, 1862, being engaged in the siege of Yorktown, April 5 to May 4, 1862. He took part in the advance on Hanover Court House in May, 1862; in the skirmish on the Chickahominy river, June 5, 1862; the battles of Gaines' Mills, June 27, 1862, Malvern Hill, July 1, 1862, Harrison's Landing, July 2, 1862. He served with his command in the Northern Virginia campaign from August to September, 1862, being engaged in the battle of Manassas, August 30, 1862. He served in the Maryland campaign, with the Army of the Potomac, from September to November, 1862, being engaged in the battles of Antietam, September 17, 1862, Snickers' Gap, Va., November 3, 1862. He served with his command on the march to Falmouth, Va., October to November, 1862; in the Rappahannock campaign, December, 1862 to January, 1863, being engaged in the battle of Fredericksburg, December 13, 1862.

He was on sick leave from January 27 to March 15, 1863; was on recruiting and mustering service in New York city, March 27 to July 30, 1863; was in

Digitized by Google

the United States Army hospital at Annapolis, Md., from August to September, 1863; served as mustering and disbursing officer at Davenport, Iowa, February 17 to July 27, 1864. He was then awaiting orders until May 19, 1865; served as mustering officer, state of New Jersey, May 19 to September 8, 1865; was awaiting orders from September 8, 1865 until February 13, 1867, when he received permission to accept the presidency of "N. U.," under act of Congress of July 28, 1866. He was brevetted major, June 27, 1862, for "gallant and meritorious services at the battle of Gains' Mill, Va."

He assumed the duties of president of the University, March 4, 1867. He visited Boston, New York and other cities in the interest of the University and did much to increase the prosperity of the Institution. Owing to failing health, he was forced to resign the presidency in April, 1868. The University conferred upon him the degree of A.M. He located in Vineland, N. J., in 1868, where he made his home until 1883. He studied law and was admitted to the bar in 1874; practiced his profession in Vineland for several years. In 1883, his health again failing, he went to Europe, where he made his home until 1888, when he returned to this country. In 1889, he was removed to Dr. Smith's sanitarium in South Wilton, Conn., where he died. He was survived by a widow and a daughter.

PRESIDENT ROGER STRONG HOWARD, A. M., D. D.

Roger S. Howard, son of Abijah and Octavia (Bosworth) Howard, was born in Thetford, Vermont, July 20, 1807, and died in Greenfield, Mass., April 16, 1880. He graduated A. B. from Dartmouth College in 1829; received from his *Alma Mater* the degree of A. M. in 1832, and D. D. in 1868. He was principal of the Newburyport High School and Putnam's Free School, 1829-48; Bangor Girl's High School, 1850-56.

He studied for the Episcopal Ministry, and was ordained priest by Rt. Rev. George Burgess, Bishop of Maine in 1856; was rector of St. Stephen's Church, Portland, Maine, 1856-60; Trinity Church, Rutland, 1860-67; St. James' Church, Woodstock, Vt., 1867-69; the Church of the Reconciliation, Webster, Mass., 1873-79. He retired from the active ministry in 1879, and removed to Greenfield, where he made his home until his death, which came very suddenly from a severe attack of pneumonia.

He was elected president of the University, January 8, 1869, and assumed the duties in September. His heart was in his parish work, and greatly to the regret of the trustees and friends of the University, he resigned, November 27, 1871; served as trustee of "N. U." 1863-76. He did much to increase the confidence of the public in the Institution and to raise the standard of instruction.

The respect and affection in which Dr. Howard was held is shown by the following extracts from notices published at his death. "His wonderful success in everything that he undertook, while owing doubtless in great measure to his unflagging and indomitable perseverance, was also attributable in equal measure to his personal magnetism * * * * He believed in Christian education * * * of the bold, vigorous and manly sort."—From the funeral address by the Rev. P. Vorhees Finch. "We earnestly desire to place on record our deep appreciation of his scholarly attainments, his heartfelt and ever ready sympathy, his pure and devoted life, and of the valuable and loving services which during a pastorate of seven years were faithfully rendered by him to his

Digitized by Google

President Roger Strong Howard.

Digitized by Google

parish."—From the resolutions of the wardens and vestry of the Church of the Reconciliation, Webster, Mass. "His ministry has been one marked by peace, love, wisdom, labor and success."—From the annual address(1880) of Bishop Paddock, of Massachusetts.

He was twice married: first in 1831, to Martha Pike of Newburyport, Mass., who died some years later; one child, Sarah Boardman, born in September, 1834, married Hon. C. C. Conant of Greenfield, Mass., died in 1889. He was again married in 1860,to Charlotte P. Jewett of Portland, Maine, who died July 9, 1892; no children.

PRESIDENT MALCOLM DOUGLASS, A. M., S. T. D.

Malcolm Douglass, son of Maj. David Bates Douglass, U. S. A., and Ann Eliza (Ellicott) Douglass, was born in West Point, N. Y., July 19, 1825, and died of apoplexy in Wareham, Mass., September 25, 1887. He prepared for college in the schools of Brooklyn, N. Y., and entered Trinity College in 1842, graduating A. B. in 1846; received from his *Alma Mater* the degrees of A. M. in course in 1850, and S. T. D. in 1869, also A. M. from Hobart College in 1849.

He was ordained deacon in Trinity Church, Geneva, N. Y., July 3, 1849, and priest in St. Peters Church, Auburn, N. Y., May 26, 1850; was rector of Trinity Church, Seneca Falls, N. Y., 1850-52 ;Christ Church, Albion, N. Y., 1852-55; St. Paul's Church, Waterloo, N. Y., 1855-59. In 1859, he entered on a twelve year's rectorship at St. Paul's Church, Windsor, Vt. These were years of the most faithful and fruitful work, winning the deepest love of his people and the thorough respect and confidence of the whole diocese. Such was the regard held for him by his church that on the death of Bishop John H. Hopkins in 1868, he was the first choice of the clergy for his successor; but he would not allow his name to be presented. He was elected president of the University in 1871, and served until 1875; also held, during this time, the professorship of Intellectual Philosophy and Christian Ethics; was trustee of the University, 1863-77.

In 1875, he became rector of Christ Church, Andover, Mass., where he remained until 1883, being compelled to give up the charge owing to impaired health, spending his summers thereafter at his seaside cottage at East Wareham, Mass. He spent the winter of 1884-85 in North Carolina and partially recovered his health and in 1885 took temporary charge of Christ Church, Plymouth, Mass.; but in 1886 he was again obliged to give up his duties; and spent some time in visiting in western New York. In May, 1887, he went to England and visited his brother at Brighton. He returned in August to his summer home, apparently much benefitted and with renewed hopes of resuming his church work. On Sunday, September 25, he drove to the Church of the Good Shepherd at Wareham where, after reading the Psalm in opening the church service, he was obliged to retire to the vestry room, complaining of a strange sensation in the head. In a short time he passed away. He was distinguished for his charm of presence, his simple, dignified, gentle and modest demeanor; his absolute freedom from self-assertion; his warm interest in all who came under his charge. He was a member of Ψ Υ Fraternity of Trinity College.

He was married in Geneva, N. Y., October 14, 1851, to Sarah Elizabeth, daughter of Rev. Benjamin Hale, D. D., president of Hobart College. She

Digitized by Google

President Malcolm Douglass.

Digitized by Google

survives him and resides at No. 49 Bowdoin St., Newton Highlands, Mass. Six children were born to them: Mary Caroline, born in Albion, N. Y., re-resides in Newton Highlands, Mass.; Benjamin Hale, "N.U." '76; David Bates, "N. U." '77; Malcolm, born November 25, 1864, now a physician in Philadelphia, Pa.; Andrew Ellicott, born July 5, 1867, professor of Physics and Astronomy, University of Arizona, Tucson, Ariz.; Moses Hale, born July 29, 1870, a farmer in North Charleston, N. H.

PRESIDENT JOSIAH SWETT, A. M., D. D.

Josiah Swett, son of Josiah and Hannah (Healey) Swett, was born in Claremont, N. H., August 14, 1814, and died in Highgate, Vt., January 4, 1890; was buried in Burlington, Vt.

He prepared for college at the Chester, Vt., Academy and the Kimball Union Academy, Meriden, N. H., and entered the University in 1834, and graduated, A. B., in 1837; was instructor in the English Department, 1836-37; received the degree of A. M. in course from "N. U." in 1840, and the honorary degree of A. M. from Trinity in 1856.

He was principal of the Claremont, (N. H.) Academy, 1837-40. In February, 1840, he was elected professor of the Latin and Greek Languages at the University, which position he held until August, 1841. In the summer of this year, in company with his friend and former roommate at the University, General Alonzo Jackman, he began the publication of the *Citizen Soldier*, in Norwich, Vt. The enterprise did not prove a success and in the spring of 1841 they discontinued the paper, and in August they resigned their professorships at the University. They soon established the New England Seminary at Windsor, which they conducted until the fall of 1844, when they both returned to their former positions at the University. In August, 1845, he resigned his professorship and became principal of the Claremont Seminary which position he held until 1847.

In 1843, he began studying for the Episcopal ministry and on March 12, 1847, was ordained deacon by the Bishop of New Hampshire in the church at Claremont; and priest, by Bishop Hopkins of Vermont, September 15, 1847; was rector of the church in Bethel, Vt., 1847-65; was professor of Divinity in the Vermont Episcopal Institute, Burlington, Vt., 1865-67; was rector of churches in Royalton, Jericho, Fairfax, Fairfield, Swanton and Highgate. He made his home in Highgate from 1877 until his death. He took great interest in the welfare of his *alma mater*; served as trustee, 1857-88; was secretary of the board, 1862-76; acting president, August 12, 1875-October 19, 1876; received the degree of D. D. from the University in 1864.

He met with marked success as a clergyman and was greatly respected and beloved, not only by the members of his church, but also by the people of the communities where he lived; was president of the Standing Committee of the Diocese for twenty-five years and was for several years Dean of the Convention of Burlington; was deputy to the General Convention which met in Philadelphia in 1856. He also met with great success as a teacher, and for several years conducted the "Champlain Hall" in Highgate, Vt. He took great interest in military matters, served for some time as major in the militia, and for several years was secretary of the Military Convention of Vermont.

He was a fine scholar and an able writer. He published several sermons, A *Manual of Family Prayer*, *An Essay on the Firmament as the work of the Third*

Digitized by Google

President Josiah Swett.

Digitized by Google

Day of Creation; English Grammar, a work which had an extensive sale, also an abridged edition of the same. He published an edition of *Thompson's Seasons* and *Pope's Essays on Man*, with notes for the use of schools. He contributed numerous articles to the various periodicals, and left many unpublished poems.

He was twice married: first, December 6, 1843, to Mary Jarvis Campbell, of Windsor, Vt., who died April 6, 1845. One child, Mary Campbell, born December 21, 1844, married John A. Fitch, resides in Brookline, Mass. He was again married, October 30, 1845, to Lucy Miranda Wheeler, of Newport, N. H., who died September 28, 1885. Nine children were born to them: Hannah Sibyl, married Theodore P. Lukens, resides in Pasadena, Cal.; James Wheeler, ("N. U.''72) died December 31, 1876; Marilla Elizabeth, lives in Cambridge, Mass.; William Plummer, resides in Southern Pines, N.C.; Josiah, resides in New Hartford, Conn.; Hester Miranda, died March 19, 1884; Paul Flynn, resides in Garden City, Long Island; Katherine Healey, died April 2, 1901; Lois Jane, resides in Pasadena, Cal.

COL. CHARLES ALBERT CURTIS, U. S. A., A. M.

Charles A. Curtis, son of Charles Stubbs and Amanda Fitzallan (Ham) Curtis, was born in Hallowell, Maine, October 4, 1835, and died in Madison, Wis., May 26, 1907. He prepared for college at the Maine State Seminary, and the Yarmouth (Maine) Seminary, and entered the sophomore class of the University in 1858, graduating A. B. in 1861. He was one of the founders of the *Reveille* (q. v.) in 1860. He was a member of the $A\ \Sigma\ \Pi$ Fraternity, and in 1868, revised its "Ritual." In 1861, he passed the examinations at Bowdoin College, Maine, for the degree of A. B.

On the breaking out of the Civil War, he returned to his home in Maine offered his services to the State; was appointed State drill master with rank of first lieutenant, and performed efficient duty during April-June, 1861, in drilling and instructing volunteers in fifteen towns and cities of the State. On June 17, 1861, he left the state for Virginia, with the Sixth Maine Regiment, as instructor to the field officers of the regiment; took part in every action in which this regiment was engaged to June, 1862 and twice commanded a company in action.

He was appointed in June, 1862, acting assistant adjutant-general on the staff of General W. S. Hancock, with the understanding that he should have the office permanently, should a gentleman to whom it had been previously tendered, decline. He served one month in this position, when the first appointee accepted. He was appointed 2d lieutenant 7th United States Infantry, April 14, 1862, for "extraordinary merit"; was transferred, April 28, 1862, to the 5th United States Infantry, and joined his regiment at Fort Craig, New Mexico, July 6, 1862; was promoted first lieutenant March 30, 1864, and captain by brevet September 27, 1865, "for meritorious services" during the war; served against the Texan forces on the Rio Grande, 1862-65; engaged in the Indian Wars in New Mexico, Arizona, California and Colorado, 1865-69; was in command of camp at Los Valles Grandes, New Mexico, October 3, 1863-June 9, 1864; Fort Reynolds, Col., November 17, 1867-April 1, 1869; was retired from active duty December 15, 1870 for wounds received in line of duty, was given full rank of captain, U. S. A., by special act of Congress in 1899.

Digitized by Google

Col. Charles Albert Curtis.

Digitized by Google

He was detailed as professor of Military Science and Tactics at the University in the fall of 1868, and reported for duty April 8, 1869, which position he held until August 12, 1875; served as executive officer from May, 1869 until September of the same year. On August 12, 1875, he resigned his position to accept the professorship of Military Science and Tactics at the St. Augustine College at Benicia, Cal. In July, 1876, he resigned this position and returned to Northfield and resumed the position of professor of Military Science and Tactics. On October 19, 1876, he was elected president of the University, and served until July 1, 1880, when he resigned. He took a deep interest in the welfare of "N. U." During 1869-80, he raised considerable sums of money for the improvement of the University grounds and the completion of "Jackman Hall." He compiled the first book of regulations published by the University, and under his administrations, cadet officers were first regularly and permanently commissioned to office.

He served as professor of military science at the Shattuck School, Faribault, Minn., 1880-85; East Florida Seminary, Gainesville, Fla., 1885-89; Kenyon Military Academy, Gambier, Ohio, 1889-90; Marmaduke Military Academy, Sweet Springs, Mo.; Howe School, Lima, Ind., for some time. In 1885, he removed to Madison, Wis., where he made his home until his death. In 1898, he was appointed professor of Military Science and Tactics at the University of Wisconsin, which position he held until his death, meeting with marked success. He was commissioned colonel in the National Guard of Minnesota, September 15, 1884; lieutenant-colonel National Guard of Florida November 25, 1887, and colonel National Guard of Wisconsin, April 6, 1901.

He wrote many stories and historical articles for the *St. Nicholas*, *Wide Awake*, *Youth's Companion*, *Harper's Young People*, and various other papers. He published one story in book form, *Captured by the Navajos*, Harper Brothers, New York, 1898. He gave much valuable assistance on the history of Norwich University in 1898. He was a member of the Madison Lodge, No. 5, F. and A M., of Madison and Chapter R. A. M. of Madison; Wisconsin Historical Society; Wisconsin Society of Sons of the American Revolution, and Vermont Commandery Military Order of Loyal Legion.

He was married May 17, 1866, to Harriette Louise Hughes of Ashland, N. H., who survives him and resides in Ashland. Five children were born to them: Warden Allan, born February 1, 1867, resides in Ashland, N. H.; Lawrence Albert, born April 11, 1872, now captain 22d United States Infantry; George Hughes, born June 30, 1874, died August 7, 1877; Dorothy Hughes, born April 7, 1878, married Wallace Chickering, resides in Chicago, Ill.; Barbara Hilton, born March 23, 1882, married Earl B. Rose, resides in Milwaukee, Wis.

PRESIDENT CHARLES HILDRETH LEWIS, U. S. A., A. M., LL. D.

Charles H. Lewis was born in Alton, Me., August 5, 1837, and died in Camden, Me., December 8, 1906. At an early age, his parents removed to Bangor, Me., where he prepared for college. He entered the University in 1852, and graduated B. S. in 1855; was a member of the "University Regulators," (q. v.) and the $A\ \Sigma\ \Pi$ Fraternity; received the degree of A. M. for the University and LL. D. in 1881.

Soon after graduating, he went West and engaged in government surveying and civil engineering in Minnesota and Iowa until the breaking out of the

Digitized by Google

President Charles Hildreth Lewis.

Digitized by Google

Civil War. He then hastened directly to Washington, where he conferred with Hannibal Hamlin, a personal acquaintance, and although but twenty-four years of age, he was commissioned a captain of the 16th United States Infantry, August 5, 1861. He served with marked distinction in the battles of Shiloh, Stone River, Murfreesboro, Missionary Ridge and Chickamauga. He took part in General Sherman's famous "March to the Sea" and was with General Thomas at the battle of Nashville. His distinguished service during the Civil War won for him the rank of brevet lieutenant-colonel, U. S. A. for meritorious service during the war. He resigned his commission, July 28, 1864.

He engaged in mining engineering in Colorado for two years. He then went to New York and turned his attention to financial affairs. He was for twelve years a member of the New York Stock Exchange, where he gained considerable prominence. He then engaged in real estate business and held very valuable property along the coast of Maine. In 1882, he purchased Cape Jellison, on the coast of Maine, which embraced some eight hundred acres of picturesque table land situated at the head of Penobscot Bay and at the entrance of Penobscot river. Later in 1887, he established "Sorrento" on Frenchman's Bay, one of the finest watering places on the Atlantic coast. From this time up to the time of his death, he was engaged chiefly in developing this property, and also property secured at Camden, Me.

In 1880, the University finances were at a very low ebb. Colonel Lewis generously came forward at that critical time and consented to assume the financial control of the Institution and guaranteed all expenses. His generous offer was joyfully accepted by the trustees and in recognition of what he proposed to do, they changed the name of the University to Lewis College. He was made president of the University, December 21, 1880, and held this office until June 30, 1892. Every alumnus and friend of the University must remember with gratitude the generosity of Colonel Lewis at this time. There is no question but what the University would have been obliged to close its doors, if it had not been for Colonel Lewis' assistance. Colonel Lewis and his advisors made many improvements in the University curriculum. They greatly strengthened the course of instruction. In 1883, Colonel Lewis began to meet with business losses, and was unable to defray the expenses of the University. In 1884, by action of the State Legislature, the name of the Institution was changed back to Norwich University.

He married Orianna Pendleton of Belfast, Me. Of this marriage four children are now living: Lenora, wife of Dr. James Jackson of Boston; Dexter Wadleigh, "N. U." '90; Kenneth Hastings, "N. U.," '96; Edison, Harvard University, '02, resides in New York.

ACTING PRESIDENT GEORGE NICHOLS, M. D., LL. D.

George Nichols, the only son of James and Annise Aiken (Dole) Nichols, was born in Northfield, Vt., April 17, 1827, and died there April 28, 1907. His father was a carpenter and builder, and was also a manufacturer of doors, sash, and blinds in which business the son assisted, when not attending the district school. In 1840, he clerked in a country store; and in the winter of 1841 and 1842, he taught district school in his native town. During 1842–49, he was principally engaged in studying, teaching, and fitting for college at the Newbury (Vt.) Seminary. In 1848, he commenced the study of medicine

Acting President George Nichols.

Digitized by Google

with the late Samuel W. Thayer, Jr., M. D., and graduated at the Vermont Medical College in Woodstock, in 1851, with the honors of his class.

He was appointed demonstrator of Anatomy; but did not take the position, preferring to practice his profession, which he at once entered upon in company with Doctor Thayer. In 1854, he combined the drug business with his practice. In 1862, he was commissioned surgeon of the 13th Vermont Infantry and served the full term of his enlistment. From 1848 until 1853, he was State librarian, declining further elections. In 1865, he was appointed secretary of state by Governor J. Gregory Smith, to fill the vacancy then existing, and was elected in the fall of the same year, and held that office from term to term until 1884. During his early tenure of this office, the library was so reorganized as to make it one of the most important and comprehensive departments of our State government. In 1870, he was president of the last constitutional convention of the State, at which the present biennial system of government was adopted. In 1872, he was a delegate to the National Republican Convention, and was made a member of the National Republican Committee in that year. In 1872, he was elected a member of the Republican State Committee of which he was either secretary or chairman until 1884, when he declined its further honors. In 1876, Dr. Nichols was appointed messenger to carry the vote of the Electoral College of the State to Washington. His supervision of the Presidential campaigns of 1872, 1876, and 1880, gave eminently satisfactory results. He was elected clerk and treasurer of the Vermont & Canada R. R. Co., and served from 1856 until 1859. In 1872, he was made chairman of the Board of Commissioners for receiving subscriptions to the capital stock of the Central Vermont, R. R.; and upon its reorganization in 1873, he was elected clerk. In 1883, he was elected clerk of the Consolidated R. R. Co., of Vermont, holding these offices until 1888, when he declined further elections. In 1868, he was elected director, and in 1875, president of the Northfield National Bank.

He was elected a trustee of the Northfield Institution in 1865, and was a director of the Northfield Graded School for twelve years; was a member of the board of trustees of the Vermont Episcopal Institute at Burlington, Vt. and for several years was one of the Executive Committee of said board. He took an active interest in the removal of the University to Northfield in 1866. He served as trustee, August 1, 1866–1907; treasurer, August 1, 1866 to June 30, 1875; vice president and acting president, 1885 to July, 1895. He gave liberally to the construction of the first University building, and generously aided the University by his time and money. In 1881, the University conferred upon him the degree of LL. D. He was honored by his townsmen in repeated elections to offices of trust and responsibilty. Doctor Nichols was a man of marked ability, of an engaging and attractive personality. He lived a full strong life, achieving marked success in every undertaking. He was a member of the Protestant Episcopal church, and was identified with the councils of the diocese and of his home parish. He was a member of DeWitt Clinton Lodge, F. and A. M., of Northfield, and the Mt. Zion Commandery of Knights Templar; also an honorary member of the $\Lambda\ \Sigma\ \Pi$ Fraternity.

He was married in 1852, to Ellen Maria, daghter of Abijah Blake, of Vergennes, Vt.; Mrs. Nichols died September 8, 1906. Two children were born to them: Alice Margaret, and a son, both of whom died in infancy.

Digitized by Google

PRESIDENT ALLAN DANVERS BROWN, LL.D.

Rev. Allan D. Brown, LL. D., commander, United States Navy, retired, eldest child of Joshua Lawrence and Diana (Osborne) Brown, was born on September 2, 1843, in Batavia, N. Y., and died April 3, 1904, at Waynesville, N. C.

His preliminary education was in public and private schools, one of them being the noted rectory school in Hamden, Conn., a military institution. He was appointed a midshipman from New York and entered the United States Naval Academy at Annapolis, September 23, 1860, graduating, May 28, 1863. He was immediately appointed ensign, his first duty being on board the sloop-of-war, *Iroquois*, then on blockade at Wilmington. In the spring, the ship was ordered to foreign waters and made an extended cruise to the English Channel, the South American coast, the Cape of Good Hope and the Dutch East Indies, returning in October, 1865, having covered 45,000 miles in fifteen months. After a short leave, he was ordered to the *Rhode Island*, the flagship of the Home and West India stations, having been promoted to master in the meantime. A year later, he received his promotion to lieutenant and was assigned as executive officer of the *Unadilla*, a gunboat destined for the China station. During this cruise, the gunboat captured a Chinese pirate junk, and also visited Bangkok, Siam, the first American man-of-war that had ever entered the river Menam.

Returning to the United States by way of San Francisco in 1869, he was detailed for duty at the Naval Academy, where he served as instructor in Mathematics for three years, having been promoted to lieutenant-commander in 1868. At the expiration of this tour of duty, he was ordered as navigating officer of the *Omaha*, serving on her a year on the Pacific station, and was then transferred to the flagship *Pensacola*. In September, 1873, he was on shore duty at Panama for two weeks, protecting the property of the Pacific Mail Steamship and Panama Railroad companies, with a detachment of officers and men from the ship, during one of the periodic revolutions which were then the plague of that country. As a result of this enforced sojourn on shore, the greater part of the officers and men were stricken with Panama fever of a severe type, Lieutenant Commander Brown among the number. He served out his full cruise, however, and was relieved from duty while the ship was at Honolulu, where she had conveyed King Kalakaua after his visit to this country.

In 1876, he was a second time ordered to the Naval Academy, where he was assigned as instructor in the department of Astronomy, Navigation and Surveying. He remained four years, one of which he was at the head of the department. He received his promotion to commander during this time. In the summer of 1880, he was on duty at Torpedo Station in Newport, and in January, 1882, was placed in command of the ship, *Jamestown*, then at Mare Island Navy Yard. His instructions were to bring his ship to Newport, where she was to be put in the training service. The passage from the Golden Gate to Block Island was made in 112 days, without sighting land in the meantime. For a year and a half he was engaged in training apprentices, receiving an official letter of thanks from the Bureau of Equipment upon his detachment in 1884. After a short time at the Naval Home in Philadelphia, he was ordered to the Naval Observatory in Washington as assistant superintendent. He remained there for four years and during a portion of the time was the super-

President Allan Danvers Brown.

Digitized by Google

intendent. His special charge was the nautical department, including the time service. He was instrumental in the establishment of time balls at several points along the Atlantic coast and in the extension of the time service to the railroads of the country, being assigned to duty as the representative of the observatory at the General Time Convention in New York in 1887. He was the first to urge upon the Western Union Telegraph company the adoption of the present system of distributing time. In the fall of 1888, a recent seizure of American Property in Hayti caused the president to direct a man-of-war to be sent at once to Port au Price. The only vessel available was the historic *Kearsarge*, then at the navy yard at Portsmouth, N. H. Commander Brown was selected for this important service and was given private orders to hasten the preparation of the ship for duty. Thanks to the activity of his executive officer, Lieut. Charles E. Belknap, Commander Brown was enabled to leave the navy yard wharf on the fourth day after the officers and men had reported, three years' stores and a full supply of coal having been taken on board. Eight days after the hoisting of the pennant, the ship was at Hampton Roads. In the meantime another vessel, cruising in the West Indies, had been caught by cable and sent to Hayti, and the orders of the *Kearage* were modified, she being directed to take a relief crew to the *Tallapoosa* then at Montevideo. This commission was accomplished and the *Kearsarge* returned to Hampton Roads in April, 1889.

During this trip the malaria, which had given Commander Brown the Panama fever fifteen years before, and which had been intensified by four years' service in Washington, showed its effects most plainly and by the advice of his surgeon, he applied for a medical survey. He was detached from his command and granted a year's leave of absence for recuperative purposes. A year later, he was ordered before the retiring Board, who recommended a year's sick leave, but with little avail, for in 1891, he was found still, "incapacitated for duty" and was recommended for retirement. He then went to Brattleboro to reside permanently, as his physicians advised the New England climate.

He became a candidate for holy orders in the Protestant Episcopal Church soon after his return to Brattleboro and he was ordained deacon by Bishop Bissell of the diocese of Vermont, November 30, 1892, in St. Michael's church, Brattleboro. He was assigned to Christ Church, Guilford, under the rector of St. Michael's, where he remained until June, 1894, when he volunteered to take charge of the mission in Barre, Vt. He remained in Barre two years, during which time the numbers of the mission were largely increased, and by the help of Bishop Hall and the diocese at large, part of a handsome stone church erected. In June, 1895, he was advanced to the priesthood in St. Paul's Church, Burlington by Bishop Hall.

On November 10, 1896, he was elected president of the University and was inaugurated December, 8th. He served until January, 1904, when owing to failing health, he resigned the office.

President Brown proved an efficient head of the University and did much to advance the prosperity of the Institution. His administration was one of the most successful in the history of the University, since the service of Captain Partridge and Colonel Ransom. During his term of office the Dewey Hall was secured; much needed land was purchased; the military department was more fully recognized by the United States War Department; the Univer-

Digitized by Google

sity was recognized by the State as its Military College; steps were taken to secure the Alumni Hall; General Dodge was interested to secure aid from Mr. Carnegie; practically much of the prosperity of the University since 1904 was made possible by the self sacrifice and hard work of President Brown.

He contributed several professional articles, to *Harper's Magazine*, and was a frequent contributor to the editorial pages of the *Army and Navy Journal*. He won the gold medal of the United States Navel Institute in the prize essay competition of 1879 on *Naval Education*, and prepared a paper for the Franklin Institute of Philadelphia on *The Electrical Distribution of Time*, which was republished in *The Scientific American*, as a valuable contribution to the literature of the subject.

He was twice married: first, December 29, 1863, to Gertrude, daughter of Hon. Royal and Laura (Keyes) Tyler of Brattleboro, who died September 18, 1877. Two children were born to them: Helen Tyler, born in Brattleboro, Vt., and now resides in that town; Ethel Ruth, born in Annapolis, Md.,married Rev. George J. Sutherland, resides in Oxford, Conn. He was again married October 20, 1880, to Adeline Shannon, daughter of the Hon. William Shannon and Elizabeth (Irwin) Pierce. Mrs. Brown resides in Brattleboro. One child was born to them: William Pierce, "N. U." '07, who graduated from the United States Naval Academy in June, 1910, and after a short leave of absence was assigned to duty on board the U. S. S., *Vermont*.

PRESIDENT CHARLES HORACE SPOONER, A. M., LL. D.

Charles H. Spooner, son of Stephen Alden and Sophia Lois (Hull) Spooner, was born in Charlestown, N. H., August 6, 1858. He attended the schools of his town, and entered Norwich in 1874, graduating B. S. in 1878 and A. B. in 1879; Norwich gave him his Masters degree in 1897, and the University of Vermont LL. D. in 1904; was a corporal, sergeant, 2d lieutenant and captain in the corps of cadets. He was distinguished at the University for his ability in Mathematics and in the Classical Languages. He is a member of the θ χ Fraternity.

Soon after graduating, he was appointed commandant and instructor in English in St. Augustine College, Benicia, Cal. In 1881, having resigned this position and returned to Vermont, he organized the military department of the Vermont Academy at Saxtons River and became instructor of Mathematics and Physics at that school. Eight years later, he accepted the principalship of a grammar school in Fitchburg, Mass. From 1890 to 1904, he was in charge of the second year class of the Manual Training School of Washington University, St. Louis, Mo. Elected president of Norwich University in 1904, during the intervening seven years, he has in that position, been fortunate enough to see the enrollment increased 76 percent in number; the faculty doubled; the buildings more than doubled; the permanent endowment multiplied by ten; the income from the State by two and a half; fortunate also in finding year by year the college winning good name and fame in an ever widening circle.

He has taken an active interest in military matters, serving as major in the National Guard of California, while commandant of St. Augustine College; also as major and inspector of rifle practice, Brigade Staff Vermont Militia, 1887–1889; served as aide on the staff of the Grand Marshal at the Dewey Parade in St. Louis, May 3, 1899; was chief of the Educational division at

Digitized by Google

President Charles Horace Spooner.

Digitized by Google

the dedication of the Louisiana Purchase Expedition, St. Louis, in April, 1903. With a deep interest in educational matters, he is an earnest advocate of Manual Training in the schools of the country. He shared in the civic reform movement, which secured a new charter for the public schools of St. Louis. He joined the Episcopal Church in 1880, and the I. O. O. F. in 1890; and is a member of the Northfield Conversational Club; the American Geographic Society; also various forestry, peace and arbitration associations.

He was married in Gardiner, Me., November 15, 1882, to Inez Grant Davis, daughter of David G. and Martha E. (Shields) Davis. Mrs. Spooner is a graduate of Lombard University, Galesburg, Ill. One child has been born to them: James Davis, born October 11, 1898.

VICE-PRESIDENTS.

COL. FRANCIS VOLTAIRE RANDALL, A. M.

Francis V. Randall, son of Gurdon R. and Laura Scott (Warner) Randall, was born in Braintree, Vt., February 13, 1824, and died in Northfield, Vt., March 1, 1885. He was buried in Elmwood Cemetery, Northfield, where a granite shaft, set up by his comrades in arms in memory of their beloved leader, marks his resting place.

In 1828, his parents removed to Northfield, where he attended the district school in the winter, working on a farm with his father, and at carpentry in the summer. Later he attended for a few terms the academy at Chester, Vt., and taught school winters. He studied law with the Hon. Heman Carpenter of Northfield, 1845–48, and was admitted to the Washington County bar in November, 1848; practiced his profession in Northfield, 1848–57; Roxbury, Vt., 1857–60; Montpelier, Vt., 1860–61, 1865–76. In his profession, he was eminently successful, being one of the ablest advocates before juries at the Washington County bar.

He was commissioned captain, Company F, 2d Vermont Infantry, May 20, 1861; served in the battles of Bull Run, Lees Mills, Williamsburg, Goldings Farm, Savage Station, White Oak Swamp, and Crampton's Gap. He resigned September 9, 1862, to return to Vermont to assist in enrolling more troops for the service. He took an active part in raising the 13th Vermont Infantry and was commissioned its colonel, September 24, 1862. In this work, he was assisted by W. D. Munson, '54, later lieutenant-colonel of the regiment, and by George Nichols, M. D., later surgeon of the regiment. At the battle of Gettysburg, July 1–4, 1863, the 13th Vermont lead by its gallant colonel, rendered conspicuous service and gained for themselves an immortal name in the war history of our country for the gallantry displayed in this decisive battle. Notable, during the second day's fight, Colonel Randall, at the request of General Hancock, recaptured a battery that had been lost to the Confederates and turned with terrible effect upon our own men who had been unable to silence it. For their gallantry in this heroic charge, General Hancock personally and on the field, complimented Colonel Randall and his command. To this regiment belongs the distinction of repulsing General Pickett's famous charge in this battle. He was mustered out of service, July 21, 1863, and began immediately to recruit the 17th Vermont Volunteers; was commissioned its

Digitized by Google

Col. Francis Voltaire Randall.

Digitized by Google

colonel, February 10, 1864; served with distinction in the battles of the Wilderness, the siege of Petersburg and the capture of Lee's army, and finally was mustered out of the service, July 14, 1865.

Returning to Montpelier, Colonel Randall spent several years in looking after business interests that had been more or less neglected and of a miscellaneous sort; and from 1876 to 1883, he engaged in farming in Brookfield, Vt. In 1884, he bought the old hotel at Northfield Center, later used as the "N. U." mess hall, where he lived until his death. In politics he was, before the war, a Democrat; after it, a Republican. He was postmaster of Northfield, 1853–57. He represented Roxbury in the House of Representatives, from 1857 to 1859, and was state's attorney of Washington County in 1859.

He took great interest in the welfare of "N. U." serving as vice-president from 1883 until his death and as trustee, 1882–89; received from the University the honorary degree of A. M. He was always ready to give of his time and means to serve the University; gave assistance in securing the State aid in 1884. He once said of "N. U.": "To see her future permanent and secure would be glory enough for me if my whole life's work besides were blotted out." He was a member of DeWitt Clinton Lodge, F. and A. M., of Northfield, and the G. A. R.; honorary member θ χ Fraternity.

He was twice married: first, July 3, 1846, to Caroline Elizabeth Andrus of Connecticut. Three children were born to them: Charles Woodbridge, born May 14, 1847, died October 20, 1868; Francis Voltaire, born April 3, 1851, resides in northern Vermont; Zella Valeria, born in 1854, and died in infancy. He was married the second time, December 6, 1863, to Fanny Gertrude Colby of South New Market, N. H., who died in Ellendale, N .D., October 26, 1893. Three children were born to them: Phil Sheridan, "N. U.," '86; Gurdon Colby, born December 21, 1867, died July 20, 1868; Luther Volney, born March 4, 1875, and resides in Flaxton, N. D.

VICE-PRESIDENT CHARLES DOLE, B. S., A. M.

Charles Dole, son of Christopher Sergeant and Harriet (Howes) Dole, was born in Northfield, Vt., October 22, 1843. He prepared for college at the Northfield Institution, and entered the University in September, 1866, graduating B. S. in 1869; he also studied in addition to the regular work of the Scientific department, the Latin, and the literature of the Classical Course; was adjutant of the corps of cadets; editor of the *Reveille*; member of the θ χ Fraternity; received the degree of A. M. in course in 1872. During his senior year and in 1869–70, he was instructor in Mathematics and Latin. In 1871, he was advanced to the professorship of History, Rhetoric, Logic and Belles-Lettres, which position he held until 1886, when he resigned to engage in business. During the absence of President Curtis in California, 1875–76, he served as executive officer and commandant of cadets; served as secretary of the faculty, 1881–86; was president of the Alumni Association, 1892–94. He has served as vice president of the University from 1895 to date and acting president during 1895–96; served as alumni member of the Board of Trustees 1894–1899, and trustee, 1899 to date. He established the Mess hall in January 1871, which he conducted until 1882, 1898–1903. In January 1873, when the University finances were at a low ebb, he assumed all the financial responsibilities of the University and for two years met all obligations, which resulted in

a heavy loss to him. Professor Dole has been a constant friend of "N. U." giving liberally of his time and money to advance the welfare of the University.

He has taken an active interest in Agricultural matters, and for several years has engaged extensively in farming; was editor, *Vermont Farmer*, 1885–89. In 1898, he became identified with the slate industry of Northfield; was president of the Dole, Brill Black Slate Co., later the Vermont Black Slate Co., 1898–99.

He is a Republican in politics and has taken an active part in the affairs of his town; represented Northfield in the House of Representatives 1888–90; was superintendent of schools, 1874–82. He is an active member of the Universalist church; was chairman of the church convention for Vermont and the Province of Quebec; a member of DeWitt Clinton Lodge, No. 15, F. and A. M.; the I. O. G. T.; and the Northfield Conversational Club.

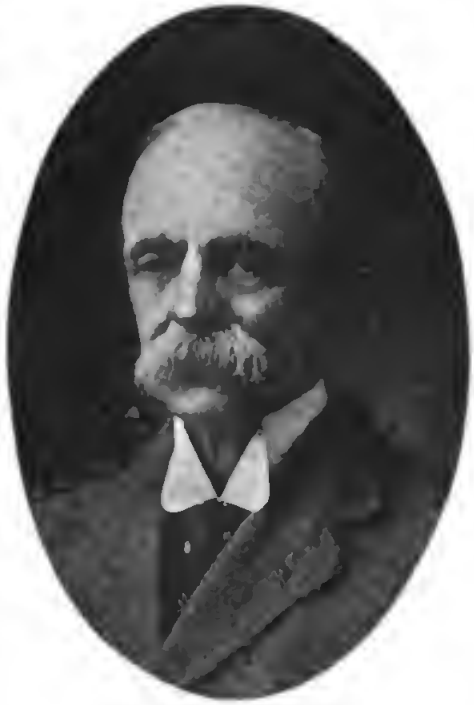

Vice-President Charles Dole.

He has been twice married: first, August 2, 1870, to Mary Ione Gilman, of Paw Paw, Mich., who died October 17, 1887. Four children were born to them: Carl Gilman, "N. U.''90; Harry Raymond, "N. U.", '96; Anna May, born December 4, 1872, died April 9, 1874; Lena Harriet, born April 2, 1875, died March 22, 1882. He was again married July 3, 1893, to Mrs. Clara (Austin) McClearn of Northfield, sister of Charles E. Austin, '87. Three children have been born to them: Clara Marion, born December 16, 1894; Charles Paul, born September 4, 1896; Ralph Austin, born October 21, 1903.

CLARENCE LOCKWOOD HATHAWAY, M. S., M. D., PH. D.

Clarence L. Hathaway, son of Tilnus and Lois (Blake) Hathaway, was born in Calais, Vt., November 19, 1846. He prepared for college at the Barre (Vt.) Academy, and at Newbury (Vt.) Seminary and entered the University in September, 1866, graduating B. S. in 1869; was a corporal, sergeant, and 1st lieutenant in the corps of cadets; member of the θ X Fraternity; received the degrees of M. S. in course in 1874 and Ph. D. in 1883. He was elected vice-president of the University, December 31, 1880, and served until June 20, 1883. The duties of president largely fell to him which he performed with great fidelity. He gave much time and labor, without compensation, that his *Alma Mater* might live. He was elected trustee of the University December 3, 1880, and served until June 24, 1891.

He took special work at Harvard University, 1869–70; and in the latter year, he was appointed assistant astronomer to the Argentine National Astronom-

Digitized by Google

ical Observatory located at Cordore, Argentine Republic, S. A. The Records of his observations and computations during three years are embodied in the *Uranometria Argentina* with atlas, which gives the brightness and position of every fixed star down to the seventh magnitude within one hundred degrees of the South Pole. This Uranometria, published in Buenos Ayres in 1879 in Spanish and English, is today the recognized authority in Sidereal astronomy of the Austral heavens. He resigned this position in 1874.

Dr. Clarence Lockwood Hathaway.

He graduated M. D. in 1876 from the College of Medicine and Surgery, Cincinnati, and the following year he attended the medical department of the Columbia University, N. Y. He practiced medicine in Boston, Mass., until 1884, when on account of health, he accepted the post of surgeon and paymaster for the United States and Brazil Steamship Co., and made several voyages to Rio de Janeiro. Owing to professional and business engagements, he has travelled extensively in South and Central America. His writings have appeared in periodicals of both hemispheres; and he is said to have been among the first to advocate reciprocity between American Republics to promote extension of commercial relations. Personal financial interests and the care of an aged mother caused him to retire temporarily from medical practice. He is a member of Green Mountain Lodge, No. 68, F. and A. M., of Cabot, Vt. His residence is No. 53 Fremont Street, Winthrop, Mass.

Digitized by Google

CHAPTER III.

Sketches of Professors, 1866-1911.

PROF. GEORGE ALLEN ARNOLD, A. M.

George A. Arnold, son of George Henry and Mary Perkins (Allen) Arnold, was born in Braintree, Mass., August 4, 1871. He prepared for college at the Braintree, (Mass.) High School and the Thayer Academy; graduated Ph. B. from Tufts College in 1892, and A. M. in 1893.

Prof. George Allen Arnold.

He served as professor of History and Modern Languages at the University during 1893-94; also served as coach and captain of the foot ball team; was instructor in Mathematics and Gymnastics at the Thayer Academy 1894-99. Since this last date, he has engaged in market gardening in Braintree, Mass., in company with G. H. Arnold & Sons. He is a member of Delta Lodge, F. and A. M.; $\Delta\ \Psi$ Fraternity; the Cochato and Norfolk clubs; the Quincy Choral Society.

He was married December 23, 1897, to Edith Eldredge Cain, a native of Boston. Four children have been born to them: Edith Allen, born September 13, 1899; Mary Beatrice, born December 6, 1900; George Allen, Jr., born September 18, 1904; Margaret Cain, born January 25, 1906.

PROF. FRANK ARTHUR BALCH, A. M.

Frank A. Balch, son of Barker S. and Jennie (Whitcomb) Balch, was born in Jonesville, Vt., April 25, 1870. He prepared for college at the St. Johnsbury, (Vt.) Academy, and entered Dartmouth College in 1890, graduating A. B. in 1894. He received a fellowship from Dartmouth and during 1894-95, he took post graduate work in the Natural Sciences; was a member of the $\Delta\ K\ E$ Fraternity.

In September, 1895, he came to the University as instructor in Botany and Geology. He was elected professor of the same subjects in 1896, and held the chair until 1900. Since this date, he has engaged in farming in Jonesville and in botanical work. In 1900, the University conferred upon him the degree of A. M. He is a member of the Congregational church.

Digitized by Google

PROF. FRANKLIN WESTON BARTLETT, A. M., D. D.

Franklin W. Bartlett, son of Orrin Daniel and Mary (Weston) Bartlett, was born in Towanda, Pa., August 30, 1843. He is descended from English ancestry the forefathers of both parents having come to this country in Colonial times.

His school days were mostly spent at the Susquehanna Collegiate Institute, Towanda, Pa. In 1861, he entered Union College, Schenectady, N. Y., and graduated A. B. in 1865. He was a member of the Philomathian Society for which he wrote, by appointment, the ode sung on its 70th anniversary. He was editor of the Annual Bulletin of his class in 1866. He received from Union the degree of M. A. in 1868, and of D. D. in 1887. In 1896, he also received the degree of M. A. from Williams College.

He became a candidate for the ministry of the Episcopal church in 1865, and began a course of Theological study during a part of which, he taught in the institute in Towanda. He graduated from the Berkeley Divinity School, Middletown, Conn., in 1869, and was in July of that year ordained to the ministry by Bishop Stevens of Pennsylvania. His first charge was in Allentown, Pa., together with the mission at Catasauqua. He was assistant minister of Trinity church. Pottsville, Pa., 1871-72. He taught Greek, Latin, and Vocal Culture in the State Normal School, Bloomsburg, Pa., 1872-73. He was again assistant minister at Trinity Church, Pottsville, Pa., 1873-74. He was headmaster of n church school for boys at Fox Chase, Philadelphia, 1874-76.

Prof. Franklin Weston Bartlett.

In 1877, he became rector of St. Mary's church, Northfield, Vt., where he officiated until early in 1883. He was appointed professor of Moral and Intellectual Philosophy in "N. U." in 1878, and besides his work in that department, he taught Latin and Spanish. He was chaplain of "N. U." for some years. He wrote for the *Reveille* a biographical sketch of Prof. Alonzo Jackman, LL. D., and another for Hemenway's Gazeteer of Vermont. His sermon, preached in memory of Professor Jackman, was issued in pamphlet form.

At the invitation of Bishop Huntington, he went to Syracuse in 1883 to do mission work in central New York, and he also took charge for some months at a time of Grace church, and of Trinity church, Syracuse, and of Trinity church, Seneca Falls, N. Y. In 1886, he accepted a call to St. John's church, Williamstown, Mass. Besides his ministry there of seven years, he taught Hebrew in Williams College, 1887-1894. He took temporary charge during the rector's absence of St. John's church, Bangor, Me., 1896-1897.

Digitized by Google

He was rector of St. Paul's Church, Peabody, Mass., 1897-98, which he resigned on account of illness, and a long period of ill health followed. He removed to Rockport, Mass., in 1900, where he has since resided. He has been for the past five years pastor of St. Mary's church.

He is a member of the Essex Institute of Salem, Mass., also of the Cape Ann Scientific and Literary Association, Gloucester, Mass., and is an associate member of the O. W. Wallace Post No. 106 G. A. R. of Rockport. He was president for four years of the Rockport Shakespear's Club, and is an honorary member of the Northfield Conversational Club.

He has at intervals produced a few lyrics. One of his odes, written by request, was sung to special music at the Semi-Centennial of New Bedford. Some of his hymns, contributed to periodicals, have found their way into musical hymnals He is included in the list of hymn writers in the Dictionary of Hymnology, edited by Dr. John Julian, and published in England.

On July 20, 1890, he was married to Katherine, youngest daughter of Charles S. Nichols of Salem, Mass. She died March 3, 1898.

CAPT. LYLE FREDERICK BELLINGER, U. S. N., C. E., M. S.

Lyle F. Bellinger, son of Lorentz Milton and Margaret (Ashley) Bellinger, was born in Mohawk, N. Y. January 10, 1867. He prepared for college in the Ilion (N. Y.) High School and Academy, class of 1882, and graduated C. E. from Cornell University in 1887. In 1888, Norwich University conferred upon him the degree of M. S.

He was professor of Civil Engineering at "N. U." September, 1887 to July, 1889, with rank of 2d lieutenant V. N. G.; was pitcher and 2d baseman "N. U." base ball team, 1887-89; honorary member of the *ΑΣΠ* Fraternity.

He was transitman, Carthage & Adirondack R. R. in 1887; engineer for the Ilion (N. Y.) Gas Co., 1889; chief engineer, Georgia, Tennessee, and Illinois R. R.; Tallapoosa, (Ga.) Street Ry., Tallapoosa Lumber R. R. Co., 1890-92. He was a member of the firm of Crapp & Bellinger, railroad and mill supplies, Atlanta, Ga., 1896-98; superintendent of construction Lakewood Electric R. R., 1895; was contractor for extensive surveys on the Chattahoochee River in 1897; assistant engineer, Tallassee, Ala., dam and power plant in 1899; was superintendent for contractor, Norfolk, Va., and junior engineer for United States War Department, Albany, N. Y., 1900.

Capt. Lyle Frederick Bellinger.

He was vice-president Globe Construction Co., the Merchants and Miners Bank and director Tallapoosa Lumber R. R. Co., all of Tallapoosa, Georgia, 1890-93. During 1898-99, he was captain Co. G, 3d United States Volunteer

Engineers and was stationed in Jefferson Barracks, Mo., Lexington, Ky., Macon, Ga., and Cienfuegos, Cuba; commanded 2nd Battalion of Engineers about two months; made surveys of the inner harbor of Cienfuegos. He was commissioned a civil engineer in the United States Navy in January, 1901; served at the New Orleans Naval Station, 1903-06; Brooklyn Navy Yard, 1901-03, 1906 to date.

He is a member of the Methodist Church; of Ilion Lodge, No. 591, F. and M. of Ilion, N.Y.; member of Council of New York Commandery of Naval and Military Order of the Spanish-American War; American Society of Civil Engineers; Cornell Society, Civil Engineers; Army and Navy Club of New York city.

He was married at Atlanta, Ga., January 31, 1899, to Annie Beall Dobbs. Four children have been born to them: Elizabeth, born December 20, 1900; Margaret, born March 16, 1902; Frederick, born August 14, 1904; Loren Dobbs, born July 11, 1908.

PROF. EDWARD BOURNS, A. M., LL. D.

Edward Bourns was born in Dublin, Ireland, October 29, 1801, and died at Norwich, Vt., July 14, 1871. In the fall of 1823, he entered Trinity College, Dublin, an Instituton classed with Oxford and Cambridge for its scholarly training and classical curriculum. For some reason, he did not pursue his course consecutively, but left college, to act as tutor in a private family, and did not take his degree of B. A. until July 9, 1833.

After graduating, he engaged as reviewer and writer for the well known publishing firm, Thomas Gregg & Son, doing business in Cheapside, London. He engaged later as a teacher in an English family. In August, 1837, he came to this country and opened an English and Classical School in Philadelphia, where he became acquainted with the Rev. William DeLaney, D. D., provost of the Pennsylvania University. After the consecration of Dr. DeLaney as bishop of Western New York, and his removal to Geneva, N. Y., in 1838, Doctor Bourns was attracted to Geneva. In 1839, he received the degree of M. A. from Hobart College, then presided over by Rev. Benjamin Hale, D. D., and the same year was elected adjunct professor of the Latin and Greek Languages in that Institution. In 1841, the same college conferred upon him the degree of LL. D.; also in the same year, on the seventh of March, he was ordained deacon in the Protestant Episcopal Church, and the following year, March 12, he was ordained priest.

In 1845, Doctor Bourns resigned his professorship in Hobart College and went to Brooklyn, N. Y., where he continued to teach the ancient languages until he was elected in September, 1850, to the presidency of Norwich University. He continued to hold this office until 1865, and from 1850 until a few days before his death, discharged the duties of professor of Latin and Greek.

During a connection of twenty years with the University, as president and professor of Ancient Languages, Doctor Edward Bourns endeared himself to the members of as many classes through his eminent attainments, his kindly sympathy, and his delicate, incisive wit. It became a saying in the corps, witnessed to by generations of cadets, that no one could enter the doctor's rooms on the briefest of errands and not depart wiser than he came. The manly, honest, and truthful cadet, who got into trouble through exuberance of spirits,

Digitized by Google

Prof. Edward Bourns.

Digitized by Google

always felt when undergoing the penalties inflicted for his infractions of discipline that he had the respect and sympathy of the disciplinarian; while the unmanly fellow who attempted to cover or palliate his faults by a falsehood, would find "Old Teddy" severe in the extreme, and would carry through life a memory of that severe look of contempt which would knot the doctor's brow as he gave a deprecatory shrug to his broad shouders. Possessed of the national wit of his nation, but without its brogue, for his English was of the purest diction, he courted that display of it in others; but it is not on record that a cadet ever acquired an advantage over the doctor in an exchange of witticism. His was a wit, as before remarked, that was delicate and incisive; but it never gave pain and it never failed to provoke a smile, even from its victim.

Dr. Bourns was no ordinary man. The intrinsic force, native shrewdness and genial kindness of his nature made him generally respected and admired by many. He was a man of learning and acumen. At Dublin University he won honorable prizes and in his library were books marked with the printed seal of his *Alma Mater* recording the occasions upon which he won them in scholastic competitions. Rev. Dr. Malcolm Douglass, from whose paper on Doctor Bourns, contributed to a Vermont publication, some portions of this sketch are copied says "He earned by long practice, a right to teach, as it were, *ex cathedra*. He was a voluminous, careful and exhaustive reader, yet never at any time in his sermons or addresses, in conversations or in discussions, did he ever betray the consequence of the pedant or assume to be other than a sincere inquirer after truth.* * * No man could discern better than he the weak points of a coxcomb, or a hypocrite; and no man could with keener humor and presence of mind foil the advances of intrusive persons and turn the tables upon them. Yet with a facility of extempore speech, and a native readiness that but for his diffidence and physical hindrances would have placed him among our foremost public speakers, and with a keen and humorous mother-wit, he guarded the portals of his speech with the greatest care from hasty, unbecoming or careless words."

He had never belonged to a military organization; but somehow he had acquired the swinging stride of the modern soldier, and in his best days at Norwich it was a pleasant and invigorating sight to see him take a constitutional across the plain. When standing erect, his height was six feet, two inches, with a framework—a breadth of shoulders, a development of muscle, and massive loins—in equal proportion. His physical courage was perfect. A modest talk or two, in which he told the writer of "town and gown" encounters at old Trinity, where he bore "a bit of a stick," reveals him as a "broth of a boy."

Dr. Bourns may be said, like an old time knight, to have literally "died in his harness." He climbed the hill to the University for the last time in the winter, 1870–71. Grown feeble on account of a lifelong asthma, much earlier than his stalwart physique had promised, he was obliged to pause frequently in his ascents before reaching the crest. When at last, he reluctantly acknowledged that he could no longer make the climb to his classes, they were sent to his place of residence. Captain Curtis once proposed to relieve him of them, but he replied, "If you take my classes from me, I shall die." And so the cadets continued to fill the doctor's sitting room and recite to him, as he lay upon a couch and drilled them with all the exactness and critical refinement that had distinguished him through healthier days. When the last recitation was held and dismissed he rapidly declined, and after midnight of Commencement Day, July 14, 1871, he died.

Digitized by Google

PROF. PHILANDER DRURY BRADFORD, M. D., A. M.

Philander D. Bradford, son of John and Lucy (Brooks) Bradford, was born in Randolph, Vt., April 11, 1811 and died in Northfield, Vt., July 16, 1892. In 1815, upon the death of his mother, he went to live with relatives in Alstead, N. H., and in 1826, he returned to Randolph, Vt., where he attended the famous Orange County Grammar School at the Center. He studied medicine with his brother Dr. Austin Bradford of Randolph, 1831–32; graduated M. D., from the Vermont Medical College, Woodstock, in 1834; received the degree of A. M. from the University of Vermont in 1850, and the same degree from "N. U.," in 1882.

He began the practice of his profession in Braintree, Vt., in 1834, and subsequently practiced in Randolph and Bethel. In 1854, he located in Northfield, Vt., where he made his home until his death. He continued his practice in Northfield until 1890. He was professor of Physiology and Pathology at the Castleton, Vt., Medical College, 1857–62. He served as surgeon of the 5th Vermont Infantry, December 3, 1862 until March 1, 1863, when he resigned.

Professor Philaoder Drury Bradford

He was at first a "Free Soiler" in politics and later a Republican and held many offices; represented Randolph in the House of Representatives in 1853–54; State senator in 1862 and 1863; served as commissioner of insane in 1854 and 1855.

He took an active interest in the University, serving as trustee from 1867 until his death. He was a member of the committee, which secured the location of the University in Northfield and was especially active in the interests of the Institution during the dark days of 1880-84; was professor of the natural Sciences at "N. U.," 1866–70; Physiology, 1866-74; 1883–89; Anatomy, 1883–89, Histology, 1870–74. He was lecturer on Natural History, 1874-83, Physiology, 1874-80; Natural Sciences, 1866-70; surgeon, 1870-89; librarian, 1870-75.

He was a member of the Episcopal Church; DeWitt Clinton Lodge, F. and A. M.; I. O. O. F., serving as Grand Master in 1860; and a member of the Right Worthy Grand Lodge of the United States during 1875–76; was prominent in the Sons of Temperance of Vermont, serving as its chief officer in 1861. He was a member of the Vermont Medical Society, serving as its president in 1863.

He was twice married: first, in 1835 to Susan H. Edson of Randolph, who died October 15, 1865. One child: Ellen Eliza, married George W. Soper, (q. v.) of Northfield, died April 12, 1889. He was again married in May, 1867, to Olive Moore of Sharon, who died August 5, 1890; no children.

Digitized by Google

PROF. CHARLES COMSTOCK BRILL, A. M., PH. D.

Charles C. Brill, son of Addison and Mary (Comstock) Brill, was born in Northwestern, N. Y., January 1, 1862. In 1870, his parents removed to Ilion, N. Y., where he prepared for college. In 1881, he entered Syracuse University, graduating A. B. in 1885, having elected chemistry in his junior and senior years. He was a member of the *Δ K E* Fraternity; also several local societies; served as editor of the *Syracusan* and editor-in-chief of the *Onondagan* in 1884. In 1886, his *Alma Mater* conferred upon him the degree of A. M., in course. The years, 1885–86, he spent at Johns Hopkins University in post graduate work in Chemistry and Mineralogy.

Prof. Charles Comstock Brill.

In the fall of 1886, he was elected professor of Chemistry and Physics at "N. U." succeeding Dr. Louis Habel, holding the position until 1906, when owing to business cares, he resigned this chair. He served as superintendent and executive officer of the University from 1887 until December, 1896; September, 1903 until June, 1904. In 1907, the University conferred upon him the degree of Ph. D.

He has been connected with several business enterprises; is a stockholder in the Coleman Carriage & Wagon Co., of Ilion, N. Y.; was president of the Northfield Telephone Co., for several years; secretary and treasurer of the Dole-Brill Slate Co., of Northfield, 1896 to date. He is an active member of the Methodist church; the American Association for the Advancement of Science; member of the Northfield Conversational Club, 1887-1908. He was director, Northfield School Board for some time.

He was married, October 29, 1889, to Carrie Hoefler of Ilion, N. Y., sister of P. R. Hoefler,'95. They have one child, Marion Elizabeth. Since 1906, Professor Brill has resided in Ilion, N. Y.

PROF. WILBUR BUZZELL, A. M., D. D. S.

Wilbur Buzzell, son of John and Catherine Amelia (Lewis) Buzzell, was born in Atlas, Genesee county, Mich., November 27, 1848. He prepared for college at the Detroit, Mich., High School, and graduated A. B. from the University of Michigan in 1873.

He was instructor of Latin, Greek and German at "N. U.," 1873–76; instructor of Latin, Greek and the Higher Mathematics at the High School, Lafayette, Ind., 1876–78; was superintendent of schools at Attica, Ind., 1878–81. He entered the Dental department of the University of Michigan in February, 1882, and graduated in April, 1883. He located in Port Clinton,

Digitized by Google

Ohio, in February, 1884, where he has practiced his profession to date. He received the degree of A. M. from his *Alma Mater* in 1876.

He has taken great interest in music, and has served for many years as organist and choir master of the Methodist church of Port Clinton. He is a member of the Methodist Episcopal Church; Oliver H. Perry Lodge, F. and A. M.; I. O. O. F.; Ohio State Dental Society; Northern Ohio Dental Association.

He has been twice married: first, in Ann Arbor, Mich., September 1, 1875, to Caroline Matthews, a native of Northfield, Washtenaw county, Mich., who died May 24, 1905. He was again married in Port Clinton, Ohio, November 11, 1906, to Emilie Henrietta Durheim, a native of Waterburg, Tenn.

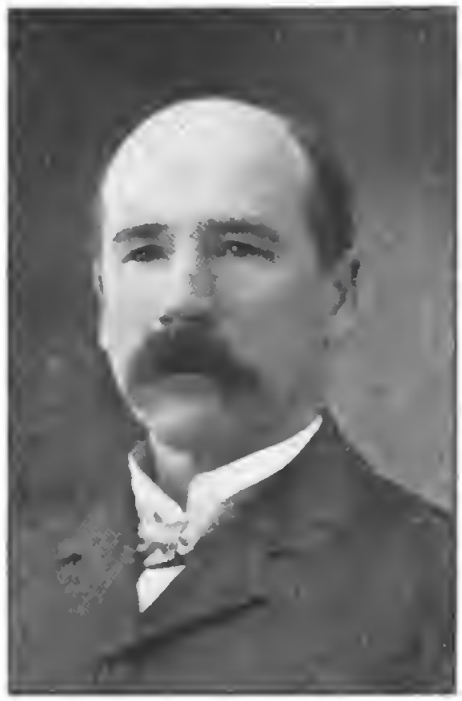

Prof. Wilbur Buzzell

PROF. HIRAM ADOLPHUS CUTTING, A. M., M. D., PH. D.

Hiram A. Cutting, son of Stephen Church and Eliza (Reed) Cutting, was born in Concord, Vt., December 23, 1832, and died in Lunenburg, April 18, 1892. At an early age, he displayed a remarkable fondness for the study of Zoology, and while a mere boy made a fine collection of natural objects. In 1846, he began the study of medicine.

He taught school several winters, beginning in 1848, meeting with marked success; and later, he studied surveying and followed that work for some time. For several years, he worked as an itinerant photographer during the summer months, teaching school winters and studying at irregular intervals at the St. Johnsbury (Vt.) Academy. He engaged in the dry goods business in company with an uncle in St. Johnsbury, Vt., from 1854 until 1866. In this last year he bought his uncle's share in the business, and continued it until 1870.

In 1866, his fine geological collection numbering 2,500 specimens was destroyed by a fire; but with his characteristic energy, he began another collection which on his death numbered 30,000 specimens. He also possessed a fine library of 16,000 volumes. His fine geological collection is owned by the town of Bethlehem, N. H. During the Civil War, he was appointed an examining surgeon and for some years after the war, did an extensive business as claim agent. He studied medicine privately with Prof. Edward E. Phelps, M. D., (q. v.) in 1870, and, upon his recommendation, Dartmouth College conferred upon him the degree of M. D. in the same year. He served as instructor of Natural Sciences at Montpelier Seminary for some time; served as curator of the Vermont State Cabinet of Natural History, 1871–72; was State

Digitized by Google

geologist, 1872–80; secretary of the Vermont Board of Agriculture, 1881–82, and fish commissioner in 1881. He was appointed lecturer of Natural Sciences at "N. U." in 1880, and served until 1886. In 1868, the University conferred upon him the degree of A. M. and Ph. D. in 1879. He practiced medicine in Lunenburg, Vt., from 1885 until his death. He was State delegate to the International Forestry Congress in 1885; represented the State at the Agricultural Congress in St. Paul, Minn., in 1886. He made several inventions in photography and several valuable discoveries in Geology.

Prof. Hiram Adolphus Cutting

He contributed many articles to the newspapers and magazines. His published works are: *Mining in Vermont*, 1872; *Meteorological Tables and Climatology of Vermont*, 1877; *Microscopic Revelations*, 1878; *Farm Pests, Including Insects, Fungi and Animalcules*, 1879; *Notes on Building Stones*; *Notes on Plant Growth*, 1880; *Lectures on Plants, Fertilization, Insects, Forestry, Farm Homes*, 1882; *Scientific Lectures*, 1884; *Farm Lectures*, 1884; *Reports of Geologist and Curator of State Cabinet*, 1874–80; *Biennial Reports of the Fish Commission of Vermont*; *Vermont Agricultural Reports*. He was a popular lecturer; among his subjects were: *God in History*; *The Bible, its History and Scientific Relations*.

He was a member of many literary, historical and medical societies, including the American Association for the Advancement of Science; American Association of Microscopy; Essex Institute of Mass.; Vermont Medical Society; Vermont Historical Society.

He was married at Lunenburg, Vt., February 3, 1856, to Miranda Ellen Haskell, a native of Lenoxville, Canada, who died March 3, 1886, no children.

PROF. HENRI LOUIS DELESCLUZE, A. M.

Henri L. Delescluze was born in France about 1815. He received his education in that country and came to the United States about 1861. He served as professor of the Modern Languages; Linear, Architectural and Landscape Drawing at "N. U.", 1864-67. He was a fine scholar and could speak Latin fluently. When he first came to the University, he was obliged to speak Latin with President Bourns, as his fluent speaking of English was limited and his pronunciation of the French language was not readily understood. He compromised on the Latin Language. He had received a fine education in an art school and possessed considerable ability as an artist.

Mr. William R. Cutler, '68, writes: "He was a good teacher, and I remember the gentle manner in which in my first lesson, he found out how little I knew about French. As I look back to that time now, I can appre-

Digitized by Google

ciate how considerate he tried to be of my feelings, if I had any, which I am free to admit did not then affect me in the ignorance and unconcern of youth. I have since met less considerate examiners, who might have taken a lesson from him in proper courtesy and good breeding; to say nothing of Christian charity.

MAJOR HENRY WALTER HOVEY, U. S. A., A. M.

Henry W. Hovey, son of John Gorham and Mary Ann (Ripley) Hovey, was born in Vasselboro, Maine, September 1, 1852, and died of heart failure in Northfield, Vt., November 15, 1908. He attended school in Boston, and removed to New York city in 1866. At an early age, he showed a strong military inclination. He served in the second company of the famous 7th Regiment, N. Y., N. G., New York city from 1869 until November 26, 1880, when he received an appointment as 2d lieutenant, 24th United States Infantry; was promoted 1st lieutenant, same regiment, May 1888; served as regimental quartermaster, April 18, 1891-March 9, 1894 and regimental adjutant, March 9, 1894-April 17, 1895.

Major Henry Walter Hovey.

He served as professor of Military Science and Tactics and Commandant at the University, September, 1895-June, 1898; December, 1898-March 13, 1899; September 1902-July, 1906. On the breaking out of the Spanish-American War in 1898, he was ordered into active service. He assisted Maj. Stephen P. Jocelyn, U. S. A., in mustering the First Vermont Volunteers, May and June, 1898; was in command of Fort Ethan Allen, Vt., and had charge of the construction work there, June 4–October, 1898; assisted Major Jocelyn in mustering out the First Vermont Volunteers, October–December, 1898.

He joined his regiment, the 24th United States Infantry at Fort Douglas, Utah, March 1899; but soon after reaching the post, the regiment was ordered to the Philippine Islands. He, with his company "L", was ordered to southeastern Alaska, where he was given command of the district, with headquarters at Camp Dyea. This camp being destroyed by forest fires, July 18, 1899, he removed to Skagway, where he remained until ordered back to the University in September, 1902. He was promoted major, August 14, 1903; was ordered to the Philippine Islands, July 1906, arriving there in September; was in command of Cebu, Department of Visayas, September, 1906-November, 1907, excepting a few weeks, when he was in command of the regiment at Camp Bumpus, Leyte. He was retired from active duty, November 7, 1907 for "disability in line of duty" and returned to the United States in

Digitized by Google

January, 1908. He soon returned to Northfield, where he resided until his death.

Immediately upon his assuming the position of commandant at the University, he began to work with vigor, not only for the improvement of his department, but also for the advancement of the interests of the University. The needs of the University were constantly on his mind, and he took every opportunity possible to gain friends for the institution. His loyalty to the University was remarkable. A full account of his work at the University is given in Volume I, chapter VII. In 1907, the University conferred upon him the degree of A. M.

He was a member of the military order of the Loyal Legion of the United States; Kane Lodge, No. 454, F. and A. M., of New York city; King Solomon Chapter, No. 7, R. A. M., Montpelier, Vt.; Montpelier Council, No. 4, R. & S. M., Montpelier, Vt.; Mt. Zion Commandery, No. 9, K. T.; Gamaliel Washburn L. of P. 14, Montpelier, Vt.; Mount Calvary Council, P. of J. 16, Montpelier, Vt.; Delta Chapter, R. C. 18, Burlington, Vt.; Vermont Consistory, Burlington, Vt.; Mt. Sinai Temple, N. M. S., Montpelier, Vt.; member of the Elks; Arctic Brotherhood; Society of Foreign Wars; Sons of the American Revolution; Veteran Society of the Seventh Regiment, N. Y., N. G., of New York; honorary member of the $A\Sigma\Pi$ Fraternity.

He was married February 13, 1878, to Carrie French Tower of Boston, who survives him and resides in Northfield. Two children were born to them: Clara Drummond, married Dana H. Gilman, "N. U." '06, resides in Brattleboro, Vt.; Bradford Pierce, "N. U." '06 (q. v.).

CAPT. HENRY CLAY KEENE, U. S. A.

Capt. Henry Clay Keene

Henry C. Keene, son of Lieutenant Henry Clay and Flora (Chase) Keene, was born in Peru, South America, March 20, 1863. He attended the public schools and the high school in Chelsea, Mass., and graduated from the United States Military Academy at West Point in 1886; played on the West Point base ball team.

He was commissioned 2nd lieutenant U. S. A. July 1, 1886; 1st lieutenant, February 4, 1893; and captain, March 2, 1899; served in the 24th United States Infantry from July 1, 1886 to January 4, 1906. He participated in Santiago campaign of 1898 and in the insurrection of the Philippine Islands; was retired from active duty, January 4, 1906 for disability in line of duty.

He was professor of Military Science and Tactics and com-

Digitized by Google

mandant at the University from September 1893 to September, 1895. In September, 1906, he accepted an appointment to the United States Customs service, Boston, Mass., which position he still retains. He has made a number of translations from French Military publications for the Military Information, Division of the General Staff, U. S. A.

He was married August 26, 1886, at Chelsea, Mass., to Mary Frances Lovett. One child was born to them: Alice Lovett, now Mrs. Frank L. G. Hadden.

PROF. WILLIAM LINE.

Prof. William Line, son of William and Isabell (Richmond) Line, was born in Kendle, England, December 9, 1845, and died in Northfield, Vt., March 28, 1895; was buried in the Elmwood Cemetery at Northfield. He received his education at the Blue Coat, the Friends and Stecton Hall schools, England, and came to this country in 1865.

He enlisted January 24, 1867, in the 9th United States Infantry; was transferred to the United States Signal Corps and promoted sergeant. He was ordered in 1872 to the "Summit Station" on Mt. Washington as one of the observers at that station, where he remained five years, including the severe winter months. He was in charge of the station at Toledo, Ohio, 1877-79. He established the station at Little Rock, Arkansas, and in the same year, he was ordered to Bismark, North Dakota and given charge of the construction, operation and maintenance of the North Western Division of the United States telegraph lines. He was in charge of the Milwaukee station, 1880-83, station at Cleveland, Ohio, 1883-87; had charge of the weather service of South Carolina with headquarters at Columbia, 1887-88. He came to Northfield, July 23, 1888, and had charge of the station at Norwich University, July 23, 1888-March 1895, serving during this time as professor of Meterology.

Prof. William Line

He was a member of the Episcopal Church; honorary member of the Board of Trade of Cleveland, Ohio, and of the $A\,\Sigma\,\Pi$ Fraternity of the University. He was a fine scholar and an efficient officer in the United States Weather service. He was greatly interested in art and although never receiving any instruction, painted many pictures, which show that he had remarkable talent.

He was married in Boston, Mass., July 15, 1874, to Agnes Oliver Thompson, who survives him and resides in New York city. Two children were born to them: Isabell and Agnes Oliver Thompson.

Digitized by Google

CAPT. JOHN CASSAN WAIT, M. C. E., M. S., LL. B.

John C. Wait, son of Andrew Marcellus and Ambrosia Jane (Sergent) Wait was born in Norwich, N. Y., June 4, 1860. He prepared for college in the schools of his native village and entered the Civil Engineering department of Cornell University in 1878, graduating B. C. E. in 1882. He received the degree of M. C. E. from his *Alma Mater* in 1891, and M. S. from Norwich University in 1887.

Capt. John Cassan Wait

He was an assistant engineer on railroad location in Iowa and Dakota; with the Standard Oil Company in 1882; for the Vanderbuilt System of railroads, during 1882–83; Pullman Allied Companies, during 1883–85, in the design and erection and construction of shops for the manufacture of their cars; with the Gould system of railroads, in Maintenance of Way department, Missouri, Kansas and Texas R. R., at Sedalia Mo., in 1885. He was principal and instructor of Chemistry and Physics, Ironton, (Ohio) High School, 1885–86; professor of Civil Engineering and Commandant with rank of captain, Vermont National Guard, Norwich University, 1886–87; instructor, Lawrence Scientific School, Harvard University, 1887–88 and instructor and assistant professor, Civil Engineering, 1888–94; student Harvard Law School, 1888–90, graduating with the degree of LL. B.

He was admitted to the bar in Boston in 1891 and in New York in 1898. He began the practice of his profession in New York city in 1898; was assistant corporation counsel, New York city, 1900–1904; formed a partnership in 1907 with George H. D. Foster under the firm name of Wait & Foster. He is an authority in Engineering and Architectural jurisprudence, being a pioneer in this branch of law and is attorney for large interests in the building and engineering lines. He is a director in the Upland Realty Co., of New York city; Chenango (N. Y.) Drug Co., Hanover Realty & Construction Co., and other companies. He is greatly interested in literary work; was associate editor of the *Railroad Gazette*, 1893–95. He is the author of *Engineering and Architectural Jurisprudence, Law of Operations, Law of Contracts, Car Builder's Dictionary, Genealogical History of the Wait Family, Calendar of Invention and Discovery, Waddell & Wait's, Contracts and Specifications.* He has contributed many articles to various periodicals.

He is a member of the American Society of Civil Engineers; Municipal Engineers of the city of New York; American Society of Refrigerating Engineers; American Association for the Advancement of Science; Society

for the Promotion of Engineering Education; New York State Historical Society; Chenango County Historical Society; New York State Bar Association; Cornell University and other clubs.

He was married June 29, 1886, at Ironton, Ohio, to Ginevra Caroline Westlake. Four children have been born to them: Lucila Ambrosia, born in 1888; Annar Marie, born in 1890; Justin Federal, born 1893; Constance Elaine, born in 1895. His present address is No. 38 Park Row, New York city.

CAPTAIN EPHRAIM WILLIAMS, U. S. A., A. M.

Ephraim Williams, son of Ephraim and Rebecca (Jackson) Williams, was born in Deerfield, Mass., August 25, 1837, and died there, unmarried, November 4, 1902. He prepared for college at the Deerfield Academy, and at the private school of a Mr. Davies in Middletown, Conn. He entered Williams College in September, 1859, and remained only one year, being obliged to give up his college course owing to sickness.

In August, 1862, he enlisted in the 27th Massachusetts Infantry; served in North Carolina and Virginia. On April 18, 1864, he was commissioned 2d lieutenant in the 1st United States Volunteer Infantry; was promoted 1st lieutenant in July 1864; served in the Northwest and on the Kansas frontier, taking part in many engagements with the Indians. On February 23, 1866, he was commissioned 2d lieutenant in the 5th United States Infantry; was promoted 1st lieutenant July 28, 1866, serving for some time in the Southwest.

In September, 1867, the command of sixty men, in which he was serving was attacked near Pawnee, Fort Kansas by four hundred Cheyennes. After a severe fight, the Indians were defeated; but in the engagement Williams was severely wounded and lost a leg. He was brevetted captain U. S. A., September 23, 1867, "for coolness and gallantry, and good conduct" in this battle. He was retired from active service, April 3, 1869.

He was appointed instructor of Latin and Greek Languages at the University in 1870, and upon the death of Professor Bourns, in 1871, became the professor of these subjects, holding the position until his resignation in 1874. He also served as inspector of the corps of cadets from 1870 until 1874. After his resignation from the University, he lived in retirement, spending his summer at his old home in Deerfield, and his winters in St. Augustine, Fla. He served as trustee of Dickinson Academy of Deerfield from 1895 until his death.

He was a fine student and an able instructor. In 1873, he received the degree of A. M. from "N. U." and from Williams College. In 1878, the latter Institution conferred upon him the degree of A. B. as for 1863.

ARMORER JAMES EVANS.

James Evans, son of David and Margaret (Erwin) Evans, was born in Ebbu Vale, Monmouthshire, South Wales, June 26, 1833, and died in Northfield, January 8, 1904. He attended the public schools of his native town and in 1860 came to this country, landing in New York city, June 29.

He was employed as a pedler in the iron regions of Pennsylvania until 1861, when he enlisted in Company E, 41st Ohio Volunteers. He was with his company in the battles of Shiloh, Corinth, Perrysville, Wildcat, Stone's

Digitized by Google

River, McMenville and Chickamauga. He was taken a prisoner in the last battle, September 20, 1863, while aiding a wounded comrade from the field, and was confined in various prisons until December 1864, when he was exchanged. He then enlisted in the 5th United States Infantry in the company commanded by Capt. Charles A. Curtis, U. S. A., '61, and served with him on "The Plains."

Armorer James Evans.

He came to Northfield on Captain Curtis' solicitation in 1869, and was appointed armorer and janitor, a position he held until 1901, when failing health forced him to give up work. He was a brave and efficient soldier and was especially commended by Captain Curtis for his faithful work. He was known to the older alumni of "N. U." as "Jimmie" and to the younger men as "Uncle Jim". He was loved by all the cadets and it may be stated without disparagment to those in authority that "Uncle Jim" often had more influence with the boys than the faculty; and his influence did much to preserve discipline, during the dark days of the University's existence, 1869–90. In fact, there was nothing that a cadet would not do, when "Uncle Jim" made the request. He was a member of the Episcopal Church; G. A. R., and past commander of William H. Boynton Post, No. 94; I. O. O. F.

He was married January 1, 1871 to Mary Anne Sinott of Hamilton, Canada, who survives him and resides in Northfield. Four children were born to them: Charles J. C., "N. U." '92; Wilhelmina Ripley, married H. W. Orser, "N. U." '02, resides in Northfield; George Douglass, "N. U." '98; Hattie now Mrs. J. Wallace O'Grady, resides in Chihauha, Mexico.

MAJOR EDWARD HARWOOD CATLIN, U. S. A.

Edward H. Catlin, son of Benjamin Rush and Mary Elizabeth (Morrill) Catlin, was born in Meriden, N. H., October 18, 1858. He prepared for college at the Kimball Union Academy, Meriden, N. H., and entered the United States Military Academy, August 25, 1876, graduating June 11, 1880; also graduated from the Artillery School at Fort Monroe, Va., May 1, 1884.

He was commissioned 2d lieutenant, United States Artillery upon graduation and was assigned October 2, 1880 to Battery G., Second Regiment, then stationed at Fort Brown, Texas; was promoted 1st lieutenant, November 4, 1886, captain, February 2, 1899; was retired as major, September 7, 1905, for disability incident to the service. He performed garrison duty at various posts, including five years with light batteries in Kansas. He served with the Army of Occupation in Cuba from January 1, 1899 to January 1, 1902. He was detailed as commandant and professor of Military Science and

Digitized by Google

Tactics at Norwich University in March, 1887, and served until March, 1890. He held a similar position at Simpson College, Indianola, Iowa, from December 10, 1910 to August 1, 1911.

He was married in Wilmot, N. H., August 25, 1881, to Lucy Baldwin, a native of Providence, R. I. Six children have been born to them: Evelyn Esta, born June 18, 1882, married Rev. C. Groezinger, resides in Rowley, Mass.; Anna May, born January 25, 1884, died December 24, 1892; Marion Frances, born November 11, 1889; Harwood Baldwin, born October 20, 1891; George Sumner, born October 14, 1896; Charles Edward, born June 19, 1899. Major Catlin resides in West Somerville, Mass.

Major Edward Harwood Catlin.

PROF. LOUIS HABEL, A. M., PH. D., M. D.

Louis Habel was born in Germany in 1844. He was a graduate of several German and Austrian universities, holding the degrees of A. M., Ph. D. Phar. M., M. D., Ch. G., M. A. C. S. He was for some time first assistant of the Chemical-Physiological Laboratory of the University of Bonn, Germany; was also an instructor of Chemistry in the University of Vienna, Austria. He came to this country in 1883, and in September was elected professor of Chemistry, Metalurgy, Physics and the Natural Sciences at "N. U.," holding the position until his death, September 8, 1886. He re-organized the Chemical department and made the course one of the strongest at the University. He was an able scholar and in his death, the University lost a faithful professor; was secretary of the faculty, 1885-86. In 1884, he began collecting data for an alumni catalogue of the University. He was a member of many scientific societies. He was survived by a widow, who returned to her former home in Vienna, Austria, in 1887.

Prof. Louis Habel.

Digitized by Google

DEAN HERBERT RUFUS ROBERTS, A. M., D. C. L.

Herbert R. Roberts, son of Darius Lawrence and Lydia (Tibbetts) Roberts, was born in Brooksville, Me., January 21, 1865. He attended the schools of his town and graduated from the East Maine Conference Seminary, Bucksport, in 1888. He was obliged to work his way through school, paying his expenses by teaching school, winters. Through great industry and careful application to his studies, was enabled to complete the regular college preparatory course in eight terms. He entered the College of Liberal Arts, Boston University in the fall of 1888, and graduated A. B. in 1892, making a specialty of language and literature; was a member of the *Δ T Δ* Fraternity; was assistant editor of the *University Beacon* and *College Annual*; held several offices in the various literary societies; was first assistant instructor in the Lincoln evening school, 1890-92.

He was elected professor of Latin, Greek and English at "N. U." in 1892, and in 1893 was made full professor of the languages, which chair, he still retains; has served as secretary of the faculty from 1893 to date; was made Dean of Under Graduates in 1907; holds rank of major, V. N. G.; served as librarian, 1893-1902; received the degree of A. M. from the University in 1896 and D. C. L. in 1908.

Dean Herbert Rufus Roberts.

He has taken an active part in the social and educational affairs of Northfield, and has served as school director and superintendent of schools, 1903 to date, chairman of board, 1907 to date; trustee of the Northfield Public Library, 1903 to date. He was on leave during part of the spring and summer of 1898, when he travelled in Italy and other parts of Europe and took a course of study at the Alliance Francaise in Paris. During the summer of 1904, he attended the Harvard Summer School. He was the official translator of French for Hon. Frank Plumley, Umpire of the France-Venezuelan Court of Arbitration, held in Northfield, February-August, 1905.

He is an active member of the Methodist church of Northfield, serving as assistant superintendent of the Sabbath School, 1894 to date, and as steward, trustee and treasurer. He is a member and past Master of DeWitt Clinton Lodge, F. and A. M. of Northfield; King Solomon Chapter, R. A. M.; Mt. Zion Commandery, K. T., No. 9, of Montpelier.

He has been married twice: first, December 25, 1892 to Cora May Hooper of Brooklin, Me., who died November 30, 1899. One child was born to them: Alethe Maude, class of 1910, Northfield High School. He was again married August 20, 1902, to Martha Louise Sargent of Sargentville, Me.

Digitized by Google

CAPT. FRANK TOMPKINS, U. S. A.

Frank Tompkins, son of Brig.-Gen. Charles H. Tompkins and Augusta Root (Hobbie) Tompkins, was born in Washington, D. C., September 28, 1868. He attended the private schools of St. Paul, Minn., and Chicago, Ill., and the Shattuck (Minn.) Military Academy and Lieutenant Bradens Preparatory School in West Point.

He was commissioned second lieutenant, 8th United States Cavalry, August 1, 1891; was transferred to the 7th United States Cavalry, October 24, the same year; was promoted first lieutenant, 2d United States Cavalry, July 13, 1898; captain, 11th United States Cavalry, February 2, 1901. He graduated from the United States Infantry and Cavalry School at Fort Leavenworth, Kansas in 1897. He served at various forts in Kansas and Arizona from 1891 until the breaking out of the Spanish-American War in 1898. He served with distinction in Cuba during both interventions, where in April, 1898, he broke the world's record for marching a troop of cavalry in the tropics, covering a distance of 127 miles in less than thirty hours, with Troop G. of the 11th United States Cavalry. He served in the Philippine Islands, during the Malvar campaign under Major-General Bell and was mentioned in orders for his efficient service for making important captures and for breaking up bands of the Philippinos. He was especially distinguished for his service in commanding an expedition into the crator of Mt. Banahao and capturing the Catalorum stronghold. He was detailed as professor of Military Science and Tactics at Norwich University in June, 1910, and in September assumed the duties of his position. He has taken great interest in developing the military work at the University. It was through his work that the Morgan Horse Club, became interested in assisting the University in securing Morgan horses for the cavalry at "N. U." He is a member of the Episcopal Church.

Capt. Frank Tompkins.

He was married at Governors Island, N. Y., January 4, 1893, to Alice Gertrude Barr, daughter of Gen. Thomas F. Barr, U. S. A. Two children have been born to them: Charles Barr, born November 20, 1893, died May 2, 1894; Francis Parker, born October 6, 1896.

Digitized by Google

PROF. ETHAN ALLEN SHAW, C. E., A. M.

Ethan A. Shaw, son of William Orman and Elizabeth (Kingsley) Shaw, and brother of W. A. Shaw, '88 and A. R. Shaw, '89, was born in Northfield, Vt., May 1, 1867.

Prof. Ethan Allen Shaw.

He attended the schools of his town and prepared for college at the State Normal School, Randolph, Vt.; entered the University in January, 1888, and graduated C. E. in 1891. He was a corporal, second and first lieutenant in the corps of cadets; played on the foot-ball team. He was assistant editor of the *Reveille*; and member of the *Λ Σ Π* Fraternity. He received the degree of A. M. from the University in 1897. He served as alumni trustee from 1892 until 1897; was secretary of the General Alumni Association, during 1903-05, and was its president from 1907 until 1911. He served as secretary of the University during 1901-06.

He was instructor of Mathematics at the State Normal School at Randolph, Vt., during 1891-94, and was principal of the Wells River (Vt.) High School in 1894-95, and the Newbury (Vt.) Seminary from 1895 until 1897, when he was appointed instructor of Physics and Descriptive Geometry at the University. In 1898, he was promoted professor of Physics and Drawing, holding the position until 1903. Since this last date, he has held the professorship of Mathematics. He was on leave of absence from the University, during 1909-10, taking post graduate work at Dartmouth College.

He is a member of the Methodist Church of Northfield; Vermont Botanical Club; Northfield Conversational Club.

He was married in Bethel, Vt., July 28, 1891 to Abbie Gillette, a native of Rochester, Vt. They have two children: Ralph Kingsley, born September 5, 1897, and Ruth Gillette, born September 3, 1900.

Digitized by Google

PROF. ARTHUR ELLSWORTH WINSLOW, C. E.

Arthur E. Winslow, son of John Fenno and Ella Adrianna (Bosworth) Winslow, was born in Berlin, Vt., June 15, 1877.

He attended the schools of his town and Lebanon, N. H., and entered the University in September, 1894, graduating B. S. in C. E., in 1898; was a corporal, 1st sergeant and captain, Co. A, in the corps of cadets; won third prize, Sheldon contest, 1895; received the Thomas Medal in 1898; salutatorian; member of the $\Lambda\ \Sigma\ \Pi$ Fraternity; received from the University the degree of C.E. in course in 1901; also received the same degree from Dartmouth College.

He was an assistant engineer on the Central Vt. R. R., June-August, 1898; was instructor at the Rose Polytechnic Institute, Terre Haute, Ind., September, 1898-June, 1899; in charge of party, Vandalia Line R. R., June-October, 1899; assistant engineer, city of Everett, Mass., April-September, 1900; professor of Civil Engineering at "N. U.", September, 1900 to date; was assistant engineer with the New York Water Board, summer of 1906; designed and was engineer on construction of the sewer system, Northfield, Vt.

He is an associate member of the American Society of Civil Engineers.

He was married July 16, 1901, to Lois Electa Tarbell of Northfield, Vt., a graduate of the Northfield High School.

Prof. Arthur Ellsworth Winslow.

MAJOR LUTHER PARKER BAYLEY B. S.

Luther P. Bayley, son of Walter Holmes and Ellen Louise (Parker) Bayley, was born in Peacham, Vt., March 5, 1888. He prepared for college at the Peacham Academy and entered the University, September 11, 1905, graduating B. S. in C. E. in 1909; was a corporal and color sergeant in the corps of cadets; played on the second foot-ball team; member of the $\Lambda\ \Sigma\ \Pi$ Fraternity. He was assistant commandant at St. Thomas College, St. Paul, Minn., 1909-10; commandant at "N. U". with rank of major, V. N. G. during 1910-11.

Maj. Luther Parker Bayley.

Digitized by Google

CAPT. CHARLES SARGENT CARLETON, C. E.

Charles S. Carleton, son of Charles Augustus and Ellen Jane (Sargent) Carleton, was born in Portland, Me., April 15, 1872. He prepared for college at the Westbrook High School and entered the University in September, 1892, graduating C. E. in 1896; was a corporal, color sergeant, 1st lieutenant, Co. B. in the corps of cadets; was assistant editor of the *Reveille*; won 3d prize in the Sheldon contest; member of the θ χ Fraternity.

Capt. Charles Sargent Carleton.

In September, 1900 he was appointed professor of Civil Engineering at the University and served until 1907, when he obtained leave of absence for one year, and was employed on the Missouri Pacific R. R., as an assistant engineer. He returned to the University in September, 1908, and resumed his position, which he has retained to date.

He was sergeant Co. M. 1st Regiment, Maine National Guard, 1896-98. On the breaking out of the Spanish-American War, he was appointed captain, Co. M, 1st Maine Volunteers, May 10, 1898, and served with his regiment at Chickamauga. He is a member of the Congregational Church; Warren Phillips Lodge, F. and A. M., Eagle Chapter, R. A. M., and Council of Westbrook, Maine, Mt. Zion Commandery, K. T., of Montpelier, Vt.; and the National Geographic Society.

PROF. WILLIAM ALDEN SHAW, M. S.

William A. Shaw, son of William Orman and Elizabeth (Kingsley) Shaw, was born in Northfield, Vt., July 25, 1864. He attended the schools of his town and entered the University in 1884, graduating B. S. in 1888; was a corporal, sergeant and second lieutenant in the corps of cadets; was assistant manager of the *Reveille*, 1886-87, and manager, 1887-88; member of the Δ Σ Π Fraternity; received the degree of M. S. in course in 1891. He has served as trustee since 1898 and secretary of the board, 1901-08, 1909 to date. He was vice-president of the General Alumni association, 1898-99, and secretary, 1900-04; also vice-president of the Boston Alumni association, 1891-92. He was lecturer on Meteorology at the University from 1896 until 1905, when he was appointed professor of the same subject, which position, he has held to date.

Digitized by Google

Prof. William Alden Shaw.

Upon his graduation, he entered the United States Weather Bureau Service; was promoted to local forecaster in 1906. He has been stationed at Boston, Mass.; Portland, Maine; New York city; Pierre, S. D.; Sioux City, Iowa; Northfield, Vt., January 1, 1896 to date.

He is a past Master of De Witt Clinton Lodge, F. and A. M. of Northfield; past High Priest of King Solomon Chapter, R. A. M. of Montpelier; Mt. Zion Commandery K. T. of Montpelier, Vt., being its eminent Commander at the present time; Mt. Sinai Temple, Mystic Shrine of Montpelier. He is also a member of the American Geographic Society; the Vermont Fish and Game League; the Vermont Historical Society.

He was married, July 28, 1890, to Fannie Ellen Holt of Woodstock, Vt.

Two children have been born to them: Heber Ernest and Ethel Louise.

PROF. AUSTIN EDWARD SPEAR, A. B.

Austin E. Spear, son of Edward Kavanah and Ellen (Austin) Spear, was born in Rockland, Maine, March 20, 1882. He prepared for college at the Rockland High School, graduating from the Classical course in 1900. In September of the same year, he entered Bowdoin College and graduated *Cum Laude* with the degree of A. B.; was a member of the *K E* Fraternity.

He was instructor in the Lancaster, (Mass.) High School, 1904-05. From July to December, 1905, he travelled extensively in Europe, was instructor at the Westerleigh Collegiate Institute, Staten Island, N. Y., January to June 1906. In September, he came to the University as associate professor of German and Spanish. In 1908, he was made assistant professor of Modern

Prof. Austin Edward Spear

Languages and Greek, and in 1909 was advanced to the full professorship. He resigned his professorship in 1911.

He was married August 26, 1908 at Pleasant Beach, South Thomaston, Maine, to Anita Irene Wooley, a native of Camden, N. J. They have one child: Roberta, born January 10, 1910. In 1911, he resigned his position at the University.

PROF. CARL VOSE WOODBURY, A. M.

Carl V. Woodbury, son of Clinton Aaron and Ida Summer (Vose) Woodbury, was born in Skowhegan, Maine, August 18, 1877. He prepared for college at the Deering (Maine) High School, and graduated A. B. from Bowdoin College in 1899; was a member of the $\Theta\ \Delta\ X$ Fraternity of that Institution and also made the $\Phi\ B\ K$ Fraternity.

Prof. Carl Vose Woodbury.

He was principal of the Baring, Maine, High School, 1899-1900. In this last year, he was elected assistant professor of History and German at "N. U." In 1902, he was promoted professor of the same subjects. In 1904, he was made professor of Physics and German; and, in 1906, professor of Chemistry and Instructor in Astronomy. In 1909, the University conferred upon him the degree of A. M. He is a member of the Congregational Church; the Northfield Conversational Club; The American Chemical Society; honorary member of the $\Theta\ X$ Fraternity.

He was married June 17, 1903, to Ella Frances Lovell a native of Yarmouth, Maine. Three children have been born to them: Doris Lovell, born April 11, 1904; Olga France born March 7, 1906; Claire Vose, born October 13, 1910.

PROF. KEMP RUSSELL BLANCHARD FLINT, B. S., A. M.

Kemp R. B. Flint, son of Leroy Adelbert and Lanette (Kemp) Flint, was born in Middlesex, Vt., September 1, 1880. He attended the public schools of his town and graduated from the Montpelier High School in 1899.

He entered the University in 1899, and graduated B. S. from the Science and Literature Course in 1903; was a corporal and color sergeant in the corps of cadets; an assistant editor of the *Reveille* two years; and editor-in-chief, one year; played on the second foot ball team in his Junior year; member of the University quartette; won the third prize, Sheldon Contest in 1901; Commencement speaker; member of the $A\ \Sigma\ \Pi$ Fraternity and took the leading part in a military play presented by the Fraternity in the winter of 1902. The Uni-

Digitized by Google

versity, at the Commencement of 1909, conferred upon him the degree of A. M. in course, for research work in "Elizabethan Literature" and for the thesis, *A Glimpse of Shakespeare's England.*

He engaged in business in Montpelier, 1903-06; was a member of the firm, Denny and Flint of Northfield, 1906-07. He was appointed an instructor in English and History at the University in September, 1907; was elected assistant professor of the same subjects in July, 1908, and in July 1909, he was advanced to a professorship.

He was married September 12, 1905 to Lena Berniece Thomas of Middlebury, a graduate of Middlebury College, class of 1901 and assistant instructor in the Northfield High School for three years, also teacher of Latin in the Spaulding High School, Barre, Vt., one year. They have one child: Winston Allen, born September 20, 1906.

Prof. Kemp Russell Blanchard Flint.

PROF. HAROLD ADOLPHUS WHITNEY, M. D.

Harold A. Whitney, son of Adolphus Dewing and Mary Maria (Colcord) Whitney, and brother of J. H. Whitney, '10, was born in Franklin, Vt., November 17, 1880.

Prof. Harold Adolphus Whitney.

He attended the schools of his town, and finished his preparation for college at the Holyoke (Mass.) High School, and the Williston Seminary. He entered the Medical department of the University of Vermont in September, 1903, graduating M. D. in 1907. He took a prominent part in the athletics at the University, playing on the base ball team four years, and serving as captain during 1906-07; was a member of the *Δ M* Medical Fraternity.

He took a course at the Lying-in Hospital in New York city, fall of 1906-February, 1908; was a physician at the Mary Fletcher Hospital, Burlington, June, 1907 - August, 1908. In September, 1908, he was appointed athletic director of the corps of cadets, and coach of the base ball team; also professor of Hygiene

and Sanitation, which position he still retains. He has done much to increase the interest in base ball at the University, and has developed a winning team. He is a member of Frontier Lodge, F. and A. M., of Franklin. He was married September 1, 1909, to Bertha Maria Hawley of Richford.

PROF. LEON EDWARD DIX, B. S.

Leon E. Dix, son of Edward Brewer and Leonora Edith (Lamb) Dix, was born in Hartford, Conn., October 22, 1883. He prepared for college in the schools of his city and entered Tufts College in September, 1902, graduating B. S. in 1906; was editor-in-chief of the *Tufts Engineer* and a member of the $\Delta T \Omega$ Fraternity. He was assistant engineer with the city engineer of Hartford, Conn., and with H. R. Buck, civil engineer of Hartford, Conn., for several months; was instructor in Mathematics at Tufts College, during 1906-08; was assistant engineer for the Boston & Maine Railroad at Lawrence, Mass., in 1909. Since this last date, he has been professor of Mathematics at Norwich University. He is a member of the Universalist Church. He was married in Northfield, July 18, 1911, to Eda Irene Joslyn, a nativeof Waitsfield, Vt.

Prof. Leon Edward Dix

PROF. FRANK EUGENE AUSTIN, B. S.

Frank E. Austin was born in Amesbury, Mass., June 12, 1973. He prepared for college in the schools of his city and graduated B. S. from Dartmouth College in 1895. was granted a fellowship in Physics by Dartmouth in 1895-96; assisted in special investigations on projectiles at Fort Monroe in 1896; Dartmouth "Public Lectures" on the "X" rays and other scientific subjects, 1897-98. He was consulting and contracting engineer in Boston, Mass., 1895-1902; instructor in Electrical Engineering, Thayer School, Dartmouth College, 1902-07, and professor 1907 to date; professor Electrical Engineering at "N. U.," 1907 to date. He has invented several physical, electrical and mechanical appliances.

Prof. Frank Eugene Austin.

CHAPTER IV.

Sketches of Alumni and Past Cadets, 1867-1911.

CLASS OF 1867.

LIEUT. JAMES EDWIN BATCHELDER, U. S. A., C. E.

James E. Batchelder was born in Highgate, Vt., November 12, 1847, and died in Montana, March 3, 1888. He prepared for college under the tuition of his father and at the Episcopal Institution, Burlington, Vt.

He entered the University in 1862 and remained until December 18, 1863, when he enlisted in Co. E, 5th Vermont Infantry; was wounded, May 12, 1864; was discharged, September 22, 1864, to accept an appointment to the United States Military Academy, at West Point. He graduated in June, 1868 and was commissioned a 2d lieutenant, 2d United States Cavalry, June 15, 1868; was promoted 1st lieutenant, May 4, 1870; served at Fort D. A. Russell, Washington; resigned his commission, December 4, 1871.

In December of the same year, he came to the University as professor of French, Descriptive Geometry, Drawing, and assistant professor of Military Science, which position he held until June 25, 1873. He was assistant engineer on railway construction in Montana until his death, which was caused by an explosion.

He was married in 1871, to Frances E. Cady, of Northfield, who died December 31, 1875. Two children were born to them: Leonard and Francis Gowdy.

SETH HENRY BENSON, B. S.

Seth H. Benson was born in Blackstone, Mass., July 6, 1847. He attended the schools of his town and entered the University in 1864, and graduated B. S. in 1867; was a drill sergeant and lieutenant in the corps of cadets; member of the $A\Sigma\Pi$ Fraternity. He was a cadet at the United States Military Academy, 1867-69. Since this last date, he has engaged in farming in Blackstone, Mass.

COL. HARLAN PAGE DAVIDSON, A. M.

Harlan P. Davidson, son of Samuel and Lydia (Jackman) Davidson, was born in Hookset, N. H., September 15th, 1838. About 1840, his parents removed to Colebrook, N. H., where he attended the public schools and the Academy. His father having procured about 300 acres of land, mostly forest, the subject of this sketch spent most of his minority in farming. In the meantime, he also learned the stone mason's trade from his father. After seven years of age, his education was limited to a few weeks during winter in a country school. In 1860 he was injured by an accident which incapacitated him from following his trade. He then resolved to obtain a college education, and in September, 1864, he entered the Scientific department of the University and remained until October, 1865. He also studied Latin and Greek as extras. During his fitting course and also afterwards in college, he was obliged

Digitized by Google

to work to pay his entire expenses. He was a member of the $A\ \Sigma\ \Pi$ Fraternity and the Athenian Society. In 1892 the University, in recognition of his work as an educator, conferred upon him the degree of A. M. In 1871, Lafayette College, Pennsylvania, conferred upon him the same degree.

In October, 1865, he accepted a temporary position as commandant of the Episcopal Academy at Cheshire, Conn. On account of the removal of the University from Norwich to Northfield in 1866, he did not return to the University to complete his course. He was principal of the Chestnut Level, (Pa.) Academy from 1866 to June, 1868; a private school at Phoenixville, Pa., September, 1868-June, 1870; a high school and superintendent of schools at Somerville, N. J., from 1870 to June, 1872; the Collegiate Institute and the Business College, Salem, N. J., from September, 1872 to June, 1884.

Col. Harlan Page Davidson.

He edited a newspaper devoted to social and political reform in Jersey City, N. J., from 1884 to the fall of 1885; was principal of the Leland & Gray Academy, Vt., from December, 1885 to June, 1886; was commandant of the Morgan Park Military Academy, Illinois, from September, 1886 to June, 1887 and superintendent of the same from September 1887 to June, 1888. In the fall of 1888, he purchased Highland Hall at Highland Park, Ill., north of Chicago, and founded the Northwestern Military Academy, which he has conducted to date. In 1892, the Academy was incorporated and since this date, he has been its president. Soon after the opening of the school, the buildings were burned and he lost all of his property; but with great perseverance, the buildings were rebuilt much better than before. He soon placed the Academy in a prosperous condition, and it is now one of the best military institutions in the country. He has been president of the Northwestern Summer Naval School since its beginning in 1902; was for some years president of the Sheridan Road Publishing Company, and now the owner of it.

He was an ardent Republican from 1860 until the fall of 1872, when he became dissatisfied with the attitude of the party in legalizing the liquor traffic by the license system. From 1872 to 1878, he was allied to no particular party, but during those years and since, he has worked vigorously against the liquor interests and in favor of political reforms. He has been a Prohibitionist in politics since 1878 and has held several positions; was elected an alderman of Highland Park three successive terms. Was a candidate for Congress from the Seventh Illinois District in 1900; was Prohibition candidate for Presidential elector in 1904. He was commissioned a colonel in the Illinois

Digitized by Google

National guard in 1890 and appointed commander of the Northwestern Military Academy Post, which position he still holds. During most of his years in Salem, N. J., he founded and conducted the *Qui Vive* in the cause of Temperance, and largely through the influence of this paper his county became the banner Probition county of the State.

He is a member of the Presbyterian Church; was a member of the Good Templar Society during his residence in Pennsylvania, and of the Sons of Temperance in New Jersey, serving for some time as Grand Worthy Patriarch. He has been a member of the American Academy of Political and Social Science from its beginning, and also the American Institute of Civics; is a member of the National Geographic Society, the American Forestry Association and of the National Municipal League.

He was married May 16th, 1866 to Adelaide Sherman Lord, a native of Hamden, Conn. Two children have been born to them: Alice Sherman, born August 30th, 1867, resides in Highland Park, Ill. Royal Page, born October 8, 1870, is now commandant of the Northwestern Military Academy, and also its secretary and treasurer.

MYRON ROBERT HURLBUT, B. S.

Myron R. Hurlbut, son of Hiram Lewis and Emeline Adelia (McGowan) Hurlbut was born in Grand Isle, Vt., in July, 1842. He prepared for college in the Beekmantown, N. Y. High School and the New Hampton Institute at Fairfax, Vt. He entered the University in 1863 and graduated B. S. in 1867. He was adjutant of the corps of cadets during the spring term of his senior year. He wrote several poems of merit, one of which *My Alma Mater* is included in the Norwich songs.

He was in clerical work in New York city during 1867-70; went to St. Albans in 1870 and was employed in the freight and paymasters departments of the Central Vermont R. R. until 1899, when he retired to the old family homestead in Grand Isle where he died, December 13, 1903. He served for some years with "Ransom Guard", V. N. G., of St. Albans.

Myron Robert Hurlbut.

He was married at Burlington, Vt., November 29, 1894, to Maud Eva Dow, of Grand Isle, who survives him and resides in Lowell, Mass.; no children.

FRANCIS MARION GOWDY, B. S.

Francis M. Gowdy, was born in Melrose, Conn., October 3, 1846, and died there about 1890. He entered the University from Broad Brook, Conn., in

Digitized by Google

1864, and graduated B. S. in 1867; was a first sergeant in the corps of cadets; valedictorian; member of the θ Λ Fraternity. He engaged in business in Melrose, Conn., for several years; also served as postmaster of that town.

He married Delia Jane Cady of Northfield, Vt., who survives him and resides in Fitchburg, Mass. One child, Helen, died September 19, 1886.

HON. CHARLES MARSEILLES, A. M.

Charles Marseilles, son of Peter and Eliza (Gilpin) Marseilles, was born in Philadelphia, Pa., July 19, 1846. He attended the schools of his city, the Freeland Seminary in Montgomery County, Pa., 1861–62, and the Phillips Academy, Exeter, N. H., 1862–63. In September, 1863, he entered the University remaining until 1865; was a member of the A Σ Π Fraternity. The University in recognition of his work as an editor conferred upon him in 1898, the degrees of A. B. and A. M., as for 1867.

Hon. Charles Marseilles.

He was a salesman for Ticknor & Fields, the noted book publishers of Boston from 1865 until 1867, when he purchased the *News Letter* of Exeter, N. H., a half century old weekly, of neutral tint politically. He infused new life into the paper, so that it shortly became the model weekly of New England, its neutral position being changed for one of strong advocacy of the principles of the Republican party, soon taking a leading place among the papers of the State. For twelve years the *News Letter* was conducted under Mr. Marseilles' personal supervision, when the death of his father having put him in possession of an enlarged capital, he went to New York and purchased the *Daily Freeman* and the *Weekly Journal*, published in Kingston, the shire town of Ulster County, a longtime Democratic stronghold. The same energy and tact, which had characterized the *News Letter* was felt in the new purchases, and at the first election following the transfer of the journals, a Republican county treasurer was elected, for the first time in many years; two years later led by Marseilles in the *Freeman* and the *Journal*, the Republicans captured the county, which was held by them until the Democratic landslide in 1892.

In 1892, he retired from active labor and removed to Exeter, N. H., where he has made his home to date. He is a member of several literary and historical societies. He possesses the finest private library in New Hampshire.

He was married October 5, 1869, to Annie Moses Leavitt of Exeter, N. H., who died March 2, 1904; no children.

Digitized by Google

CHANNING SWEET, B. S.

Channing Sweet.

Channing Sweet, son of Gardner Henry and Clara Elizabeth (Call) Sweet, was born in Sweetsburg, Quebec, August 26, 1846. He prepared for college at the St. Lawrence Academy, Potsdam, N. Y., and entered the University in the spring of 1863 and remained until June, 1865, when he was forced to give up his college work owing to poor health; was a memer of the $A\Sigma\Pi$ Fraternity; received in 1910 the degree of B. S. as for 1867.

He studied law for a time in Saratoga Springs, N. Y., and graduated from the Albany Law School in 1867; practiced his profession in Chicago, Ill., 1867–71; and at Colorado Springs, Col., 1871–81, when he retired from active business and located in Denver, Col.

He was married May 20, 1868, at Dunham, Quebec, to Emeroy L. Stevens. They have one son, William Ellery, now living in Denver, Col.

HON. WESLEY KIMBALL WALTON, B. S.

Wesley K. Walton, son of Judge Charles Wesley and Hannah Wheeler (Kimball) Walton, was born in Dixfield, Maine, February 21, 1850. In 1856, his parents removed to Auburn, Maine, where he attended the public schools. He finished his preparation for college at the Lewiston Falls (Maine) Academy, and entered the University in 1864, graduating B. S. in 1867; was a corporal, sergeant, and 1st lieutenant in the corps of cadets; took an active part in athletics and music; was a member of the $\Theta\ X$ Fraternity.

He was a clerk for Brown, Thurston & Co., printers, Portland, Me., 1867–70; was employed in the office of the clerk of the Supreme Court of Maine, 1870–72. In this last year, he located in Woodruff, Utah, where he has engaged in ranching and stock raising to date. He taught school for some time in Salt Lake; also engaged in mining. He organized the Bank of Randolph in Woodruff, in 1907, and has served as president to date, his oldest son being cashier. He organized the Utah & Wyoming Independent Telephone Co., in 1907, and has served as president of the company to date.

He is a Republican in politics and has held many positions; was chairman of the Republican State Committee, 1900–08, including the "Roberts Campaign"; was prosecuting attorney of Rich county; judge of probate, Rich county, Utah; United States commissioner of Utah; was a member of the first State Land Board, 1895–1900, serving as its secretary; member of the Lewis & Clark Fair Commission of Utah in 1905; State senator, 1904 to date;

Digitized by Google

member of the Ter-Centennial Jamestown Exposition Commission in 1907. He is a member of the Commerical Club, Salt Lake City.

He was married June 17, 1876 to Frances Matilda Huffaker of Salt Lake City, Utah. Thirteen children have been born to them: Charles Wesley, born April 22, 1877; Lester Huffaker, born December 6, 1878; Reuel, born November 17, 1880; Reuben Dyke, born September 26, 1882; Donal, born October 21, 1884; Paul, born January 13, 1888; Thaddeus, born October 17, 1886; Simpson, born December 10, 1890; Hannah, born October 25, 1892; Mark, born April 3, 1895; Arthur, born June 28, 1897; Evelyn, born December 25, 1899; Blanche, born March 23, 1902. The children all reside at home. Mr. Walton is an accomplished musician and with his sons has a full brass band and orchestra. During the campaign of 1904, he held meetings in every town in his district, his ten boys furnishing music. He is a great lover of base ball and at one time managed a team composed of his sons. He makes his home in Woodruff, Utah, during the summer, and at Salt Lake City, Utah, during the winter months.

Hon. Wesley Kimball Walton.

CHARLES STOREY WHEELWRIGHT, C. E.

Charles S. Wheelwright, son of George William and Hannah (Giddings) Wheelwright, was born in Roxbury, Mass., January 5, 1847. He attended the public schools of Roxbury and Belmont, Mass., the Chauncey Hall School Boston, Mass 1861–62; Lawrence Academy, Groton, Mass., 1862–63. He entered the University in 1863, where he remained until June 11, 1864, leaving to enlist in Company G, 60th Massachusetts Infantry; served with his company until November 30, 1864. The University at the Commencement of 1909, conferred upon him the degree of B. S. as for 1867 and the degree of C. E. in course.

In December, 1864, he commenced to learn the paper manufacturing business in his father's mill at Wareham. In the spring of 1865, he gave up this work and took a course in Navigation in Comer's Commercial College in Boston with the intention of following the sea; after a few months' study he changed his plans and returned to the Wareham mills. He was transferred in the spring of 1866, to the Leominster mills owned by his father; and in the summer of 1867, was given the superintendency of the mill. He became a partner January 5, 1868 in the firm of George W. Wheelwright & Sons and was given the management of all the mills and the construction work of the company; in 1874, he was made sales agent for the company. In 1874, he

withdrew from the firm and became a partner of his father-in-law under the firm name of F. H. Richmond and Co., manufacturers and dealers in paper and contractors for the entire output of paper mills; superintended the construction of the mills erected by this company until 1890 when he withdrew from the firm. He is interested in the George Wheelwright Paper Co. which was organized in 1881 on the death of his father, to take over the paper interests owned by the family.

Charles Storey Wheelwright.

In June, 1882, he was one of a committee of four, appointed by a syndicate to visit Sweden to investigate the new process (sulphite) for the reduction of wood to paper pulp. As a result of their investigation the Richmond Paper Co., a corporation in which he was a director and prime mover was organized in 1883 with a cash capital of $800,000, for the purpose of building a pulp and paper mill to work out this process. He was the first to introduce the sulphite method in this country, and after many costly experiments and the invention of new machinery by Mr. Wheelwright, the process was made successful in the Richmond plant. He was the inventor and the first to put into successful operation the apparatus for the recovery of sulphurous gases escaping during the process of cooking.

In 1897, he organized the Wheelwright Filler & Mfg. Co., for the manufacture of an apparatus for making cyrstallized sulphate of lime from plaster of Paris for use in filling paper and cotton cloth. Since 1900, he has made many inventions for the treating of pulp and the reduction of garbage and sewage. In 1902, he organized and became president and manager of the American Extractor Company of Providence, owners of the "Wheelwright Hot Water Reduction Process," for caring for garbage and the waste of cities. Many garbage reduction plants using this process have been constructed throughout the country, notably the plant of the New Bedford Extractor Co., of New Bedford, Mass. In 1909, he organized and became president and manager of the International Continuous Filter Press Company, which does a general engineering and construction business.

He was married October 14, 1869 at Providence, R. I. to Anna Augusta Richmond. They have seven children: Elsie Tyler, now Mrs. Charles G. King; Franklin Richmond, Sarah Elizabeth, Charles Keith, Helen, and Mary Schermerhorn.

Digitized by Google

NON-GRADUATES, 1867.

LIEUT. GEORGE BRAINARD BLODGETTE, A. M., LL. B.

George B. Blodgette, son of Sherburne Clifford and Mary (Cressy) Blodgette, was born in Georgetown, Mass., December 6, 1845. He prepared for college at the Dummer Academy, Byfield, Mass., and entered the University in 1863, remaining two years; was a member of the θ χ Fraternity. He then entered Brown University and graduated A. B. in 1866; A. M. in 1869; also A. M. honorary from Bowdoin College in 1869. He graduated LL. B. from Harvard University in 1870.

He served as corporal of Company D, 48th Massachusetts Infantry from August 18, 1862 to September 3, 1863; was first lieutenant of a Military Company, District No. 127 of Massachusetts Militia, April 11-October 2, 1865. He has practiced law in Newburyport, Mass., 1870 to date.

He is author of articles on genealogy of Essex Co., Mass., in the Historical Collections of the Essex Institute, and the *New England Historic and Genealogical Register*; also on ecclesiastical law and practice in various law journals. He is a member of Post 49, G. A. R., of Newburyport, and the Newburyport Commandery of Knights Templar.

He was married February 20, 1872 to Ella, daughter of Joshua and Elizabeth (Cate) Millett, of Rowley, Mass. He has resided in Rowley, Mass., since, 1849.

HENRY CLAY BURNHAM.

Henry C. Burnham, son of Royal and Nancy (Kibling) Burnham was born in Strafford, Vt., April 23, 1847. He prepared for college at the Royalton Academy and entered the University, September, 1863, and was discharged in November, 1864, owing to sickness.

He engaged in farming in Strafford until 1900, when he removed to West Fairlee, Vt., where he still resides. He is a member of the Universalist Church.

He was married June 5, 1878 in Washington Vt., to Mary Godfrey. They have two children: Hattie Jane, died July 8, 1898; Maud Florence, now Mrs. Paul Diamond Leavitt.

EDWARD RIX CRANDALL.

Edward R. Crandall, son of Dr. Hiram and May Adeline (Waters) (Smith) Crandall, was born in Gaysville, Vt., August 13, 1845. He attended the schools of his town and finished his preparation for college at the Randolph (Vt.) Academy. He entered the University in 1863, remaining two years. After engaging in business in Gaysville for several years, he removed to Winooski, Vt., where he has engaged in the drug business to date.

COL. HENRY CLAY CLARK.

Henry C. Clark, son of Eli and Mary Ann (Mosely) Clark, was born in Roxbury, N. H., July 11, 1844. He prepared for college at Power's Institute, Bernardston, Mass., and entered the University in 1863, remaining two years.

Digitized by Google

He then engaged in the mercantile business; was superintendent for Frederick Loeser & Co., dry goods house, Brooklyn, from 1879 until 1887, when the company sold to Liebmann Bros. He continued with the new company as superintendent one year. He was connected with Clark Bros., produce store, Boston, 1888-89; was proprietor of a fancy stock farm at Keene, N. H., 1893-98; credit man with Jordan, Marsh & Co., Boston, 1900-1905; assistant general manager, 1905 to date. In September, 1906, he purchased with his brother, Daniel Clark, a large tract of timber land in Grundy Co., Tenn., in which he still retains his interest.

Col. Henry Clay Clark.

He has taken much interest in military affairs; was second lieutenant 13th New York, N. G., May 20, 1884-June 11, 1885; 1st lieutenant, June 11, 1885-January 12, 1887; adjutant of regiment, January 12, 1887 to October 19, 1887; lieutenant-colonel, 32d Regiment N. Y. N. G., February 24, 1888 to November 14, 1890; colonel, November 14, 1890.

He was married June 3, 1869 to Sarah Emma Tileston of Boston. Two children have been born to them: Florence Tileston, born, October 2, 1870, married Mr. H. P. Greene, resides in Winthrop, Mass.; Mildred Clark, born February 9, 1876, died in 1906.

WALTER WEBSTER DEARBORN.

Walter W. Dearborn was born in Compton, N. H., February 18, 1846. At an early age, his parents removed to Plymouth, N. H., where he prepared for college. He entered the University in 1863, and remained nearly three years; was a member of the θ χ Fraternity.

He engaged in business in Plymouth, N. H., until 1876, when he removed to Council Bluffs, Iowa, where he engaged in the real estate business for several years. In 1894, he located in Seattle, Wash., where he has made his home to date.

He was married October 21, 1890, to Virginia Albright of Fort Madison, Iowa. Four children have been born to them: Dix, born February 1, 1884, died April 23, 1898; Elizabeth, born September 19, 1895, graduated from the University of Washington; Walter Albright, born April 3, 1889; Virginia, born September 28, 1897.

Digitized by Google

HORACE WILSON EDDY.

Horace W. Eddy, son of Wilson and Judith (Robinson) Eddy, was born in Springfield, Mass., August 16, 1845, and died there, November 15, 1900. He prepared for college in the schools of his city and entered the University in 1863, remaining until 1866.

He was foreman for the Boston & Albany R. R., in their car shops in Springfield, 1867-80, and division master mechanic, 1880-93, when he retired from active work. He was a member of Hampton Lodge, F. and A. M., Morning Star Chapter, R. A. M., Springfield Council and Springfield Commandery, K. T.

He was married November 29, 1870, to Martha Jane Chase of Wolcottville, Conn., who survives him and resides in Springfield, Mass. One child was born to them: Arthur Chase, born September 23, 1875, resides in Thompsonville, Conn.

WILLIAM COWPER ELLIOT.

William C. Elliot, son of Edwin Day and Lydia Ann Barnard (Winchester) Elliot, was born in Providence, R. I., June 8, 1847. In 1857, his parents removed to Brattleboro, Vt., where he attended the public schools. He attended the Providence High School and the private school of Ladd & Mowry and entered the University in 1862, remaining until 1864. He attended Comers Commercial College, Boston. He was a bookkeeper in New Haven, Conn., 1866-68; was employed in the business department of the *Home Journal* New York city, 1868-73; was engaged in the book and stationery business in Auburn, N. Y., 1873-77; engaged in various business enterprises in Holyoke, Mass., and Providence, R. I., 1877-90. He entered the employ of Callender, McAuslan & Troup Co., proprietors of the "Boston Store," Providence, in 1890 as time keeper and pay master; and since 1893 has had charge of the advertising department.

He was married October 11, 1871, to Mary Louise Clarke of Brookyn, N. Y. Two children have been born to them: William Edwin, born in 1875, died in infancy; Hazel, born February 28, 1882, married John E. Ward, resides in Providence, R. I.

SERGT. WILLIAM FISKE.

William Fiske, son of George Alfred and Sarah Wayland (Clapp) Fiske, was born in Roxbury, Mass., June 10, 1848, and died, unmarried, in Liverpool, England, March 28, 1873. He attended the Roxbury Grammar School, and entered the University in 1863, remaining nearly three years. He served as sergeant in the corps of cadets at Newport, Vt., in October, 1864, during the St. Albans Raid excitement (q. v.); was a private for nine months in the 43d Massachusetts Infantry, Civil War, and was wounded.

He was agent for the Merchants Union Express Co., in Boston, from 1865 until 1867, when he entered the employ of Bowles Brothers & Co., bankers, Liverpool, England. He continued with this company for several years.

JAMES GIBSON.

James Gibson, son of James and Jane (Woodworth) Gibson, was born in Salem, N. Y., August 3, 1847, and died there October 9, 1881. He prepared for college in the Washington Academy, Salem, and entered the University

in 1863, remaining nearly three years; was a member of the θ X Fraternity.

He studied law with his father, 1866-69, was admitted to the bar in the latter year; practiced his profession in Salem, 1869-72, 1875-81. He was editor and proprietor of the Salem *Press*, 1872-75.

He was a Republican in politics, and held several offices; was justice of the peace, 1876-81; member of the school board, 1875-81. He was a member and vestryman of the St. Pauls Episcopal Church; Salem Lodge, No. 391, F. and A. M.; Salem Lodge, No. 45, I. O. O. F. all of Salem.

He was married June 10, 1869, to Jane Gowan of Salem. Two children were born to them: James, born June 6, 1872, now an attorney in Salem; Mabel, born June 12, 1876, resides in Salem.

JULIUS TIMOTHY GROW.

Julius T. Grow, son of Benjamin Franklin and Fannie (Walker) Grow, was born in Bridgewater, Vt. April 24, 1843, and died in Lebanon, N. H. in 1900. At an early age, his parents removed to Guildhall, Vt., where he attended the public schools. He finished his preparation for college in Lancaster, N. H., and entered the University in 1863, remaining nearly three years. He graduated from Eastman's Business College, Poughkeepsie, N. Y., in 1865.

He engaged in the mill business in various towns in Vermont and New Hampshire, until 1871, when he located in Lebanon, N. H., where he made his home until his death. He was for some years in the furniture business in Lebanon; and in 1891, he formed a partnership with H. K. Freeman and engaged in the paper box business in Lebanon until his death.

He was married in 1866, to Eliza A. Boyce of Guildhall. One child: Eugene Julius, who was for some years, second lieutenant, Co. G., 3d Regiment N. H. N. G., and at present an assistant surgeon United States Navy.

ABIJAH HOWARD, JR.

Abijah Howard, son of Abijah Howard, Sr., and Hannah (Lunt) Howard, was born in Thetford, Vt., March 28, 1845, and died in Chicago, Ill., February 1, 1892. He prepared for college in the Thetford Vermont and the Kimball Union Academies and entered the University in 1863, remaining two years.

He planned to engage in professional work but ill health forced him to change his plans. He was employed in a store in Thetford for some time. He then located in Oshkosh, Wis., where he resided for several years, and then moved to Chicago, Ill. "Warmhearted, generous, loyal, with a native politeness which was but the outward expression of the inner kindness, he never lacked for a friend and left a memory to be cherished by the many who knew him but to love him."

He was married, left a widow and one son, Harry Lunt Howard.

REV. HOWARD FREMONT HILL, A. M., PH. D., D. D.

Howard F. Hill, son of John McClary and Elizabeth (Chase) Hill, was born in Concord, N. H., July 21, 1846. He prepared for college at the Concord High School, and entered the University in 1864, and remained until December, 1865; was a member of of the $A\Sigma\Pi$ Fraternity; served with the corps of cadets at Newport, Vt., in October, 1864, during the St. Albans Raid excitement (q. v.); received the degree of D. D. in 1891; has served as trustee of "N. U.,"

Digitized by Google

since 1895; was president of the Boston Alumni Association of Norwich University, 1895–98. He entered Dartmouth College, December, 1865, and graduated A. B. in 1867; received the degree of A. M. in course from that institution in 1870 and Ph. D., *pro meritis* in 1887.

Rev. Howard Fremont Hill.

He was, during 1868–74, editor of the New Hampshire *Patriot*, founded by his grandfather, Governor Isaac Hill in 1804. In 1874, he began the study of Theology in non-resident connection with the Episcopal Theological Seminary, Cambridge, and graduated B. D. in 1879; was ordained deacon in 1875, and priest in 1877. He was rector of St. Marks Church, Ashland, and Trinity church, Holderness, N. H., July, 1875 until November, 1879; Christ church, Montpelier, Vt., November, 1879 to 1889; St. James church, Amesbury, Mass., 1889–91. In 1891, the needs of his parents called him back to Concord, where he has since resided, though he has engaged in missionary work, serving in White River Junction, Vt., for some time; Pittsfield, N. H., for ten years.

He has taken an active interest in military matters, served as chaplain of the Vermont National Guard, 1883–95. He is a Democrat in politics; represented his district in the New Hampshire Legislature in 1895 and 1897; member of Board of Aldermen, Concord, 1907–11. He was a member and editor of the Concord History Commission. He is a 33d degree Mason; member of the Society of Colonial Wars; Sons of the American Revolution, and president, 1909–10. He has taken an active interest in school matters; served as trustee of the University of Vermont, 1886–90; received the *ad eundem* degrees of A. M., Trinity College in 1885; Bishop College, Lennoxville, P. Q., in 1888.

He was married October 17, 1870, to Laura Sophia Tebbetts of Concord, N. H. Three children were born to them, only one of whom Mrs. Z. S. Freeman of New York city is now living.

GEORGE LANGDON LOTHROP.

George L. Lothrop, son of Stillman Luther and Abigal (Robbins) Lothrop, was born in Lexington, Mass., January 27, 1846 and died there in 1909. He prepared for college in the schools of his town and entered the University in 1864, remaining two years.

He was a merchant for some years under the firm names of Strahan & Lothrop and Lothrop, Devens & Co., dealers in wall papers in Boston, Mass. He was for several years a traveling salesman for various companies.

He was married at Columbus, Ohio, February 4, 1889 to Esther R. Parr; no children.

Digitized by Google

JAMES HENRY McLOUD.

James H. McLoud, son of Enoch C., and Sophia (Lilley) McLoud, was born in Calais, Vt., April 5, 1841. He attended the schools of his town; the Orleans Liberal Institute; the Morrisville Academy and the Barre (Vt.) Academy. He entered the University in 1863, remaining two years.

He was principal of schools in Milwaukee, Wis., 1869–70; Yam Hill, Ore., 1870–73; Plainfield Vermont Academy, 1873–74; of the Hardwick (Vt.) Academy, 1875–85. In 1886, he formed a partnership with O. H. Marsh, under the firm name of McLoud & Marsh. In 1888, this firm dissolved partnership, and Mr. McLoud formed a partnership with Mr. Ide, under the firm name of McLoud & Ide, and continued in the general mercantile business until 1898, when the company was incorporated as the J. H. McLoud Co. Mr. McLoud was made president of the company, and has held the position to date. He has been identified with many business enterprises of his town; is a large holder of real estate, being the president of the Hardwick Land Co. He was one of the organizers of the Hardwick Savings Bank & Trust Company, and has served as director since its incorporation.

He is a Democrat in politics, and has held several positions; served as postmaster of Hardwick for nine years. He is a member of the Methodist Church; Caspian Lake Lodge, No. 87, F. and A. M.; Haswell Chapter, R. A. M. of St. Johnsbury.

He has been twice married: first in August, 1876, to Ella May Perley, of Hardwick, who died October 1, 1898. He was married the second time June 12, 1900, to Harriet Beecher Conant, M. D., a native of Greensboro, Vt.

CHARLES AUGUSTUS MORGAN.

Charles A. Morgan was born in Albany, N. Y., November 6, 1843. He prepared for college in the schools of his city and entered the University in 1864, remaining two years; served with the corps of cadets at Newport, Vt., in October, 1864, during the St. Alhans Raid excitement (q. v.); was a member of the $\Delta\ \Sigma\ \Pi$ Fraternity. He engaged in business in Albany for some years and about 1880, located in San Francisco, Cal.

JUDGE GEORGE EDMUND OTIS, LL. B.

George E. Otis, was born in Boston, Mass., November 5, 1846 and died in Redlands, Cal., June 5, 1906. He prepared for college at the Boston Latin School and entered the University in 1863, remaining until 1864, when he enlisted in the 6th Massachusetts Infantry and served until 1865. He began the study of law in 1865 with Richard H. Dana, the distinguished lawyer and author, later entered the Harvard University Law School and graduated LL. B. in 1869.

He practiced his profession in Boston, 1869 until 1875, when he removed to San Bernardino, Cal., where he practiced his profession until 1890. He was elected judge of the Superior Court of the County of San Bernardino in 1890 and served six years. In January, 1897, he formed a partnership with Judge F. W. Gregg, '73, which continued until his death.

Judge Otis was an able lawyer. Judge Gregg writes: "At the bar, Judge Otis was engaged in many notable cases, and won many victories. He was perfectly at home before either court or jury. He not only could see a legal

Digitized by Google

proposition at a glance, but could make it equally as plain to the court. His language was as masterful as it was polished, and with a diction as comprehensive as it was pure. He had a charm of manner, an elegance of style, a refinement of thought, an ease of expression, and a versatility of ideas that gave to his utterance, whether public or private, a sparkle and a power of persuasion, that fitted him for entry into any circle and commanded for him unbounded respect." He founded, in 1902, the University Club of Redlands, a famous local organization.

LIEUT. GEORGE GIDEON NICHOLS, B. A.

George G. Nichols, son of Rev. Edwin and Eliza Ann Jones (Wood) Nichols, was born in New York city, January 10, 1846. He prepared for college at the St. James Grammar School, near Hagerstown, Md., and at the Burlington, (N. J.) College Military Academy, holding the rank of 2d lieutenant in the corps of cadets, Infantry Division. In 1863, as second lieutenant, he accompanied the Burlington, N. J. cadets to Philadelphia, and took part in the defence of that city during the battle of Gettysburg.

Lieut. George Gideon Nichols.

He entered the sophomore class of the University, in the Classical course in August, 1864 and remained until August, 1865; won first prize, artillery gun squad, No. 1; member of the *Π K A* Fraternity; played on the base ball team as pitcher, defeating Dartmouth College by a score of 12 to 9. He accompanied the corps on their historic trip to Newport, Vermont (q. v.) in October, 1864. He graduated B. A. from Trinity College, Hartford, Conn. in 1867; was a member of the Delta Psi Fraternity Epsilon Chapter at that Institution.

He engaged in the stock business on Wall Street, New York, 1867-77. He was cashier of the United States Branch of the North British and Mercantile Insurance Co., of London and Edinburgh in New York, April, 1871-January, 1889; and since 1894 he has engaged in the fire insurance brokerage business in New York city.

He is a Democrat in politics; was senior captain of the Gold Democrats, Kings Co., N. Y., 1896-1900; senior captain Independence League, 1905 to date. He is a member of St. Luke's Protestant Episcopal Church, Brooklyn. He was a member of the Union Club; Tuxedo Club; American Jockey Club; Coney Island Jockey Club, resigning when he removed to Brooklyn, 1892. His residence in No. 8 Lefferts Place, Brooklyn, N. Y.; business address, 74 South Williams street, New York city.

Digitized by Google

LIEUT. JAMES EZEKIEL PORTER, U. S. A.

James E. Porter, son of Jeremy Wyman and Rachel (Hunter) Porter, was born in Strong, Maine, January 12, 1846, and was killed in battle, June 25, 1876. He prepared for college in the schools of his town and at Bates Seminary, Lewiston, Maine, 1862-63. He entered the University in 1863 and remained until 1864, when he left to accept an appointment to the United States Military Academy at West Point. He entered that institution in 1865, and graduated in 1869; was commissioned 2d lieutenant 7th United States Cavalry, June 15, 1869.

Lieut. James Ezekiel Porter.

He was promoted 1st lieutenant, same regiment, March 1, 1872, and assigned to Troop I. He served with his troop in the Indian warfare on "The Plains" from 1869 until June 25, 1876, when he was killed in the battle of the Little Big Horn in Montana. In this battle General Custer with five troops of the 7th Cavalry were overwhelmed by the Sioux, under command of Crazy Horse and Setting Bull. The manner of their death will never be known, as all the command perished; but the gallantry displayed by the men in attacking such a large force, adds further lustre to the fame of our army.

He was married July 27, 1869 to Eliza Frances Westcott of Lewiston, Maine, who survives him and resides in Berkeley, California. Two children were born to them: David Arthur, born October 13, 1871, University of California, '94, died April 18, 1903; James Francis, born March 25, 1876, died December 9, 1876.

CHARLES MONTGOMERY REED, A. B. LL. B.

Charles M. Reed, son of Charles and Sophia W. (Reed) Reed, was born in Brookline, Mass., March 11, 1846. At an early age, his parents removed to Bridgewater, Mass., where he prepared for college. He entered the University in September, 1863, and remained two years and one term; was a member of the $A\,\Sigma\,\Pi$ Fraternity; served with the corps of cadets at Newport, Vt., in October, 1864, during the St. Albans Raid excitement, (q. v.). He graduated A. B., from Dartmouth College in 1867 and LL. B. from the Harvard University Law School in 1870.

He was admitted to the bar in Boston, in October, 1869; and has practiced his profession in that city from 1870 to date.

He was married, July 3, 1878, to Maria A. Carlisle of Boston. His address is 53 State St., Boston, Mass.

Digitized by Google

HENRY CARROLL SKINNER.

Henry C. Skinner, son of Calvin and Jane Porter (Blodget) Skinner, was born in Malone, N. Y., May 26, 1848, and died there June 8, 1898. He prepared for college at the Franklin Academy, and entered the University in 1864, remaining two years.

He engaged in business in Malone, 1866-73, San Francisco, Cal., 1873-86, Malone, 1886-98. He was a member of the Episcopal Church; the Masonic Lodge, I. O. O. F. of Malone; Malone Club.

He was married in San Francisco, Cal., October 5, 1873, to Emma Annable, a native of Boston, Mass., who survives him and resides in Malone. Two children were born to them: Mabel, born April 15, 1877, resides in New York city; Edith Josephine, born October 31, 1878, resides in New York city.

JOHN CHESTER WELLS.

John C. Wells, son of John Chester and Elizabeth (Colt) Wells, was born in Brattleboro, Vt., January 27, 1847, and died, unmarried, in St. Paul, Minn., September 28, 1905; was buried in Brattleboro, Vt. He attended the schools of his town and entered the University in 1863, remaining until 1866.

He engaged in the drug business in Hartford, Conn., 1870-75, and St. Paul, Minn., 1875-82; was an assistant engineer on construction work, Northern Pacific R. R., 1882 and 1883; was assistant engineer West Superior Iron & Steel Co., West Superior, Wis., 1883; the Seattle Gas & Electric Co., Seattle, Wash., Minneapolis General Electric Co.

FIRST LIEUT. ARTHUR WATSON WHITE.

First Lieut. Arthur Watson White.

Arthur W. White, was born March 20, 1843. He prepared for college in the schools of Columbus, Ohio, and entered the University from that city in 1862, remaining until June, 1863, when he enlisted in Co. B. 7th Squadron Rhode Island Cavalry, (q. v.). He served with his company in Virginia; was mustered out of service, October 2, 1863. He then returned to the University, but in a short time was commissioned first lieutenant in the Ohio Light Guard Cavalry, which served for several months as President Lincoln's body guard. After the war, he located in Bostwick, Neb., where he has made his home to date.

He was a member of the $A\,\Sigma\,\Pi$ Fraternity.

Digitized by Google

SILAS WAITT WYMAN.

Silas W. Wyman, son of Josiah Prescott and Mary Elliott (Swan) Wyman, was born in Augusta, Maine, July 24, 1847, and died in Gardiner, Me., June 18, 1904. He prepared for college in the schools of his city and entered the University in 1864, remaining until 1866.

He served as private Co. C. 60th Massachusetts Volunteers, July 15-November 30, 1864 He engaged in the lumber business with his father in Augusta until 1892, when he removed to Fayette, Me. He was a member of St. Marks Episcopal Church, and the Masonic Lodge, Augusta, and the Augusta Commandery, K. T.

He was married October 3, 1872 to Mary Jarvis Houdlette, of Richmond, Me., who survives him and resides in Concord, Mass. Five children were born to them: Edith Johnson, born May 14, 1874, married Dr. H. H. Rodman, deceased; Lena Edge, born June 22, 1876, married Mr. Alden Sampson, resides in Pittsfield, Mass.; Franklin Houdlette, born January 24, 1884, died August 24, 1884; Louis Ernest, born July 11, 1888, resides in San Pedro, Cal.; Robert Scott, born August 4, 1890, now a midshipman, United States Naval Academy, Annapolis, Md.

Group of Cadets, 1866.

Digitized by Google

Class of 1868.

CLASS OF 1868.

WILLIAM RICHARD CUTTER, A. M.

William R. Cutter, son of Dr. Benjamin and Mary (Whittemore) Cutter, was born in Woburn, Mass., August 17, 1847. He attended the schools of his city and finished his preparation for college at the Warren Academy, Woburn, Mass. He entered the University in 1865 and remained two years; was a member of the θ X Fraternity; received from the University the degree of A. M., in 1893 as for 1868 He was a special student at the Sheffield Scientific School, Yale University, 1867-69.

William Richard Cutter.

He engaged in Literary work in Woburn, 1869 until 1871, when he removed to Lexington, where he made his home until March, 1882. He then returned to Woburn, where he has since resided. In 1875, he was elected a trustee, secretary and treasurer of the Lexington Public Library, which position, he held until March 1, 1882, when he became librarian of the Woburn Public Library, one of the most complete libraries in the State. He held this position until 1909, when he gave up the active management of the library and was made librarian emeritus.

He is the author of *History of the Cutter Family; History of the Town of Arlington, Massachusetts.* He edited the *Diary of a Forton Prisoner in England during* 1777-79; *Diary of Lieutenant Samuel Thompson in the French War,* 1758; *Woburn Men in the French and other Wars,* in collaboration with Arthur G. Loring. Since 1906, has been the historian of the New England Historic Genealogical Society; has edited three volumes of the Towne Memorial Biographies for that Society; also edited for the Massachusetts Historical Society, the greater part of the second volume of Hon. Mellen Chamberlin's, *History of Chelsea, Mass.*, was editor, for the Lewis Historical Publishing Co., of New York, of eight of their extensive publications on Massachusetts genealogy. He is now editor and superintendent of publication of the second or genealogical volume of the new *History of Lexington, Mass.*, intended to be issued at the town's two hundredth anniversary in 1913. He has also prepared many articles for the newspapers and historical and genealogical publications.

He is a member of the Society of Colonial Wars; the New England Historic Genealogical Society and a member of its council and its corresponding secretary 1910, and other societies, historical and literary.

He was married August 31, 1871 to Mary Elizabeth Kimball of Woburn, Mass. Two children were born to them: Sarah Hamlen, born July 25, 1873, died April 26, 1890, and one child died in infancy.

NATHANIEL WEBSTER ELLIS, B. S.

Nathaniel W. Ellis was born in Amesbury, Mass., in 1849, and died unmarried at the Boston City Hospital, January 16, 1889, where he was receiving medical treatment. At an early age, his parents removed to Southampton, N. H. They later removed to Fordham, N. Y. He entered the University in 1865, and graduated B. S. in 1868; was valedictorian of his class; member of the θ χ Fraternity.

Nathaniel Webster Ellis.

Soon after graduating, he entered the employ of James A. Weston, a civil engineer in Manchester, N. H.; and worked for him on the location and construction of the Suncook Railroad in New Hampshire. He was later engineer in charge of a division of the Sugar River R. R., now a part of the Boston & Maine system. He had unusual ability as an engineer and at the age of twenty-one, was appointed by Henry Meiggs to a responsible position in the engineering corps on the construction of the railroad from Arequipa to Puno in Peru. This engagement lasted three years. He was soon promoted division engineer and given charge of the construction of a twenty-mile section in which was included the Sumbay bridge. In 1874, he returned home and was engaged for a short time as assis-

tant engineer on the Boston water works. He then located in Manchester, N. H., where he made his home until his death. In 1876, he formed a partnership with Mr. Wallace Patterson, and engaged in general engineering work until his death.

In 1881, he had charge of the engineering corps, which re-surveyed portions of the Union Pacific and Central Pacific railroads in the interest of Mr. C. P. Huntington. But the larger part of his work consisted in the construction of water-works, a branch of engineering, in which he gained a wide reputation. He was connected with the construction of the water-works plants for Haverhill, Mass., Lisbon, Littleton, Laconia and other towns in New Hampshire. At the time of his death, he was engaged on the plans for the water-works for Milford and Franklin, N. H. He also for several years did the engineering work for the city of Manchester. He was one of the principal organizers of the Peoples Gas Light Co. of Manchester.

He was elected a member of the American Society of Civil Engineers, February 2, 1881. He was also a member of Ridgely Lodge, I. O. O. F. of Manchester, N. H., and the Derryfield Club.

LIEUT.-COL. ROBERT GROSVENOR, C. E.

Robert Grosvenor, youngest son of William and Rosa Anna (Mason) Grosvenor, was born in Providence, R. I., November 2, 1847, and died there, July 19, 1879. He prepared for college at the Munson (Mass.) Academy, and entered the University in 1865, graduating B. S. in 1868; was a corporal, sergeant and captain in the corps of cadets; member of the $\Lambda\ \Sigma\ \Pi$ Fraternity; received the degree of C. E. in course from the University, June 26, 1879, was a trustee of the University, 1875-79.

Lieut.-Col Robert Grosvenor.

He was associated with the Grosvenor Dale Co., of Providence, 1868-79. He took much interest in military affairs and was commissioned second lieutenant and adjutant of the Providence Marine Corps of artillery, April 24, 1871; first lieutenant, April 29, 1872; major, April 28, 1873; lieutenant-colonel, April 27, 1874; resigned, May 10, 1877. He was a member of the Episcopal Church of Providence.

He was married October 20, 1875 to Mary H. Wright of Baltimore, Md., who survives him and resides in Baltimore; no children.

Digitized by Google

GEORGE KRANS SABINE, B. S., M. D.

George K. Sabine, son of William Hubbard and Mary Catharine (Krans) Sabine, was born in Windsor, Vt., July 14, 1847. He prepared for college at the Windsor, Vt., High School and Allen's School, West Newton, Mass. He entered the University in September, 1865, and graduated B. S., in 1868; also read the Latin in the Classical course; was adjutant of the corps of cadets, 1867-68; member of the $\Lambda\ \Sigma\ \Pi$ Fraternity. He graduated M. D., from the Harvard Medical School in 1873; studied medicine in Strassburg, Germany and in Vienna, Austria, September, 1873-September, 1875.

Dr. George Krans Sabine.

He located in Brookline, Mass., in 1875, where he has practiced his profession to date. He is a member of the American Medical Association: Massachusetts Medical Society; Boston Society for Medical Improvement; Boston Society for Medical Sciences; Brookline Medical Club.

He was married January 15, 1880 to Caroline Robinson Webb of Salem, Mass. Four children were born to them: Mary Catherine, born December 18, 1880, married R. H. Oveson, Esq., resides in Brookline, Mass.; William, born, November 23, 1883; Stephen Webb, born May 11, 1887; George Krans, Jr., born June 21, 1889.

EUGENE ALEXANDER STOWELL, B. S.

Eugene A. Stowell, son of Alexander and Esther Marie (Adams) Stowell, was born in Charlestown, Mass., January 12, 1848. He prepared for college at the Charlestown, (Mass.) High School and the Chauncey Hall School, Boston. He followed the sea for a number of years; sailed around the Cape of Good Hope, in the *Samuel Russell* to China and from thence to San Francisco. He entered the University in 1864, and remained two years. In 1911, the University conferred upon him the degree of B. S. as for 1868.

After leaving the University, he served as an officer on the ship *Carlisle*, which was condemned in "Rio," after having been disabled in a gale off the Platte River. He returned to Boston in 1869 and became a member of the firm of A. Stowell & Co., jewelers. He later engaged in the stock business in Nuckolls county, Neb. In 1889, he located in Pasadena, Cal., and engaged in the real estate business until 1900, when he returned to Boston, where he has engaged in business to date.

He is a member of Mt. Horeb Lodge, F. and A. M., and St. Andrews Chapter of Boston; Medford Council, De Malay, K. T. of Boston; the I. O. O. F. and K. P's.

Digitized by Google

He was twice married: first to Ella Gertrude Fox of Boston; no children. He married the second time to Helen Louise Stevens of Boston. They have one daughter, Alice Esther, now Mrs. Edward Everett Elder.

CHARLES RUFUS WALLINGFORD, B. S.

Charles R. Wallingford, son of Rufus Needham and Susan (Farley) Wallingford, was born in Milford, N. H., July 4, 1849 and died in Oldtown, Me., March 23, 1904. He prepared for college in the schools of his town and entered the University in September, 1865, graduating B. S. in 1868. He held the various offices in the corps of cadets and was a member of the $A\Sigma\Pi$ Fraternity.

Charles Rufus Wallingford.

He read law with Stevens and Anderson and Gen. Benjamin F. Butler in Lowell, Mass., was admitted to the Massachusetts bar at Lowell in May, 1870. He practiced his profession at Lowell and Ayer, Mass., until 1877, when he returned to Milford, N. H., giving up the practice. In 1894, he entered the employ of the Piscataquis Pulp and Paper Co., of Montague, Me. In 1900, he removed to Oldtown, Me., where he lived until his death of typhoid pneumonia. He was a member of Court Penobscot, I. O. O. F., of Oldtown.

He was married twice: first on October 10, 1874, to Ida Fletcher Cooper. Two sons were born to them: Pettiah and Richard Needham. He was married the second time, January 23, 1897, to Sophronia Louis Roberts of Lincoln, Me., who survives him and resides in Oldtown, Me.

WILLIAM HENRY WENTWORTH, C. E.

William H. Wentworth, son of Edward and Lucy (Hutchinson) Wentworth, was born in Oswego, N. Y., September 3, 1845, and died in Monterey, Mexico, June 5, 1910. He prepared for college in the schools of his city. He enlisted in the 184th New York Infantry in August 1864; served in Sheridan's campaign in the Shenandoah Valley and in the Army of the Potomac, being attached to the 6th Army Corps; was mustered out of service in July, 1865.

He entered the University in 1865 and was one of the fourteen cadets that followed the Institution from Norwich to Northfield. He left the University in April, 1867, having secured a position as rodman on the New York & Oswego Midland Ry., now the New York, Ontario and Western; was soon promoted to levelman and later was assistant engineer in charge of the construction of twenty-five miles of the line including the bridges crossing the Unadilla and Susquehanna rivers. He was assistant engineer, during

1869, for the New Orleans, Mobile and Chattanooga Ry. Co., and made the survey from the Mississippi River to Houston, Tex., running the longest "tangent" on the continent (155 miles); was assistant engineer for the Houston & Texas Central Ry., in 1870, running the first line into Austin, Tex., and their line to the Red River; was engineer for the Dallas Bridge Co., in 1871, and built their bridge crossing the Trinity river at Dallas, Tex.; was engineer for the Southern Pacific Ry., in 1871 and 1872 and located their line from the Sabine River through Dallas to Fort Worth, being the first line to reach that point. After the purchase of this road by the Texas & Pacific Ry. Co., in 1872, he accompanied Gen. G. M. Dodge (N. U. '51), Col. Thomas Scott and Colonel Forney on their memorable tour of inspection over the proposed route to Fort Worth and returning to the headquarters at Marshall, Tex. He was appointed by General Dodge, engineer in charge of the constructed division, Shreveport to Longview, to cut down the heavy grades, improve the alignment and better the terminal facilities at Shreveport, La. Upon completion of this work, he was transferred to Dallas, Tex., as resident engineer in charge of the construction of 100 miles from Dallas, east.

William Henry Wentworth.

He was chief engineer of the Dallas & Wichita R. R. in 1873, making surveys into the then uninhabited "Pan-Handle" of Texas; was city engineer of Dallas in 1874–75; engineer in charge of construction, Houston East & West Texas Ry., during 1876–79 and was assistant general manager of same road during 1884–86; was division engineer, Mexican National Ry., during 1880–83, with headquarters at Laredo, Texas and Maer, Mexico, having charge of work on both sides of the Rio Grande, including the bridging across the river. He was with the same road from November, 1886 to May, 1888, locating and building the line from Saltillo to San Lois Potosi. He commenced the construction of the Monterey and Mexican Gulf Ry., as chief engineer in May, 1888, and completed the line into Tampico (1625 Kilometers) in January, 1892, and was consulting engineer for same company, 1892–93. Since that time he gave his attention to mining and hydraulic work in different parts of the Republic, doing no railway engineering, excepting the building of the Mineral Belt Ry., from Monterey into the Sierra Madra mountains in 1895 and the "Tramvia" from Torreon Coah to Lerdo Durango in 1897. This work on the latter line included 1,000 feet of steel bridging crossing Rio Nazas, the Nile of Mexico. Mr. Wentworth was president and general manager of the Las Flores Mining Co., San Carlos, Texas.

In 1897, the University in recognition of his work as an engineer conferred upon him the degree of B. S. as for 1868, and in 1898 the degree of C. E.

Digitized by Google

He was elected a member of the American Society of Civil Engineers, January 2, 1889, and belonged to the Masonic and Elk Fraternities for many years and to the G. A. R. since its organization.

He was twice married: first, June 4, 1872, to Emma Frances, daughter of George W. Houghton of Lebanon, N. H. She died April 5, 1884 at Windsor Ranch, Kendall County, Texas. Two children were born to them: Irving Houghton, born May 30, 1875; Edward, born January 1, 1878, died September 19, 1895. He was again married, January 21, 1892 to Sue Beauchamp, daughter of Dr. Newell W. Browne of Montemoralos, Mexico, formerly of Bardstown, Ky., who survives him and resides in Monterey, Mexico. One child was born to them; Newell Browne, born May 31, 1894.

FRANK MORTIMER WHITING, B. S.

Frank M. Whiting, son of William Deane and Rebecca (Butterfield) Whiting, was born in North Attleboro, Mass., April 21, 1849 and died there, of brain trouble, May 28, 1892. He attended the schools of his city and graduated, at Wrentham Academy, Wrentham, Mass., in 1865. He entered the University in 1865 and graduated B. S. in 1868. He held the various offices in the corps of cadets; was a member of the $A\,\Sigma\,\Pi$ Fraternity.

Frank Mortimer Whiting.

He was in the employ of the Whiting Manufacturing Co., his father being its founder and manager from 1869 until 1877, when he formed a partnership with Holbrook and Albee, under the firm name of Holbrook, Whiting and Albee, in the manufacture of plated jewelry and novelties. In 1880, his father purchased the interest of Mr. Albee and Mr. Holbrook and the firm name was changed to F. M. Whiting & Co. They continued the manufacture of jewelry and "sterling" novelties. In this specialty they were very successful, and their goods for years enjoyed a high reputation in the market. He was a director of the North Attleboro National Bank. He was a member of Bristol Lodge, F. and A. M., and of the Saturday Night Club.

He was married June 21, 1881, to Florence Leland, daughter of Timothy and Dorcas (Doane) Hancock of Attleboro. She survives him and resides at the Whiting homestead on Park street. Two children were born to them: Marion Damon, born December 18, 1882, and Helen Josephine, born February 23, 1889.

Digitized by Google

NON-GRADUATES, 1868.

MARCELLUS BOWEN.

Marcellus Bowen, son of Aurelius and Arabella (Forbes) Bowen, was born in Windsor, Vt., December 27, 1847, and died in Nebraska City, Neb., June 17, 1876. He attended the schools of Sampsonville, N. Y., where his parents located previous to their removal to Nebraska City in 1859. He attended the schools of Nebraska City until March, 1864, when he entered the University. He enlisted in Company F, 1st Vermont Cavalry, September 5, 1864, and served until June 21, 1865. In September, 1865, he returned to the University and remained until the spring of 1867. He then located in Western, Nebraska, where he engaged in farming until a few months before his death. During the last few years of his life, he was in ill health, which developed into tuberculosis of which he died.

He was married in Western, Neb., in October, 1869, to Clara Rist, a native of Chautauqua county, New York, who died November 18, 1893. Four children were born to them: Lucy, born August 30, 1870, resides in Daggett, Cal.; Amy Belle, born December 20, 1871, died July 16, 1876; William Volney, born April 7, 1873, resides in Nebraska City, Neb.; Louisa, born October 24, 1874, died in infancy.

JAMES KNOX POLK CHAMBERLIN.

James K. P. Chamberlin, son of Otis and Cornelia (Crooker) Chamberlin, and nephew of Jabez C. Crooker, '43, was born in Pomfret, Vt., November 23, 1844, and died in Lincoln, Neb., March 2, 1889; was buried in Woodstock, Vt. His father was a merchant in Pomfret many years, and at an early age he began clerking in his father's store, where he learned the details of a mercantile business. He attended the schools of his town and finished his preparations for college under the tuition of Hosea Doten (q. v.) the distinguished educator and mathematician. He entered the University in 1856, and remained two years.

James Knox Polk Chamberlin.

He then studied law in the office of Dudley C. Denison (q. v.) of Royalton, Vt., and later graduated from the Albany (N. Y.) Law School. After having read another year in the office of Washburn and Marsh in Woodstock, he was admitted to the Windsor county bar. For some eight years, he practiced law at Woodstock, but sub-

Digitized by Google

sequently removed to Pomfret and then to White River Junction. In 1887, he went to Lincoln, Neb., where he was admitted to the Supreme Court of the State, and where he practiced law until his death.

Mr. Chamberlin was a man of rare culture and refinement. In the somewhat restricted social circle in which he moved he was highly honored and esteemed. Occasion demanding he would become the elegant speaker, not to say orator. The deep under current of his life was sincerity and truth. There was no condescending to a low level, no stooping to questionable devices. He was passionately attached to all pertaining to New England. In his lighter hours, he collected and studied one of the choicest mineralogical cabinets in the country, which since his death has been given to the University of Nebraska, and is known as the "Chamberlin Collection." Mr. Chamberlin died in Lincoln, Neb., after an illness of only four days. He was a member of the Universalist Church; Woodstock Lodge, No. 21, F. and A. M.

He was married August 27, 1867, to Abba Doten, daughter of Hosea Doten. Mrs. Chamberlin resides in Pomfret, and has served as the librarian of the Abbott Memorial Library since it was opened daily to the public in May 1907.

CAPT. NATHAN ALLEN GILBERT.

Nathan A. Gilbert, son of Nathan and Cynthia (Smith) Gilbert, was born in Fairfield, Vt., February 4, 1847. He prepared for college at the Franklin (Vt.) Academy and entered the University in September, 1864, remaining until September, 1866; was a member of the $A\Sigma\Pi$ Fraternity; served with the corps of cadets at Newport, Vt., in October, 1864, during the St. Albans Raid excitement (q. v.).

He engaged in the mill business with his father from 1866 until 1877, when he located in Enosburg Falls, Vt., and in company with L. B. Stetson, built a flour mill. In 1887, he sold his interests to Mr. Stetson. In 1885, he began a drug and patent medicine business in Enosburg Falls, which he conducted until 1892, being associated in the business with H. L. Kendall, 1885-87, and J. W. Beatty, 1889-92. He then engaged in the stove and furniture business in Enosburg Falls, 1893-97. In 1898, he located in St. Johnsbury, Vt., where he has made his home to date; was in the employ of the Fairbanks Scale Co., 1898-1900; was a traveling salesman for W. B. Saunder's Co., of Philadelphia, 1900-07. In 1908, he retired from active work. He served as captain, Vermont State Militia, 1870-75.

He was married, November 23, 1868, to Hattie N. Ward, a native of Castleton, Vt., who died in Enosburg Falls, May 10, 1896. Five children were born to them: Emma Lucy, born March 13, 1870, married Mr. Hibbard C. Kendall, died November 4, 1897; Allena Cynthia, born August 20, 1872, married Mr. R. J. Isham, resides in Burlington, Vt.; William Nathan, born August 5, 1875, resides in St. Johnsbury, Vt.; Lottie Elizabeth, born September 29, 1878, married Mr. Walter B. Taylor, resides in Bennington, Vt.; Armida Julia, born February 1, 1884, married Mr. Percy Howard, resides in Whitefield, N. H.

FRANKLIN ALLEN GOSS, A. B.

Franklin A. Goss, son of Benjamin Franklin and Mary Jane (Witherill) Goss, was born in Waterbury, Vt., January 1, 1859, and died in Troy, N. Y., August 12, 1904. In 1860, his parents removed to Vergennes, Vt., where he

attended the public schools. He finished his preparation for college at the Highland Military Academy, Worcester, Mass., and at the Phillips Academy, Andover, Mass. He entered the University in 1864, remaining two years; served with the corps of cadets at Newport, Vt., in October, 1864, during the St. Albans raid excitement (q. v.); was a member of the Θ X Fraternity. He graduated A. B. from Amherst College in 1871.

He was a clerk in a stock-brokerage office in Boston, Mass., 1871-72. In this last year, he formed a partnership with C. J. Gleason, under the firm names of Goss & Gleason, and engaged in the manufacture of kaolin in Monkton, Vt. Later the firm was known as the Vermont Kaolin Co. of which Mr. Goss continued as president until his death. In 1864, he removed to Vergennes, Vt., where he made his home until his death. He was director and vice-president of the National Bank of Vergennes for several years; was one of the organizers of the Vergennes Electric Co., serving as treasurer for several years; was a member of the school board of Vergennes, eighteen years.

He was a member and trustee of the Congregational church of Vergennes; a 32° Mason and a member of the Mystic Shrine of Montpelier, Vt.; member of Donald McIntosh Club of Vergennes.

He was married June 3, 1873, to Ruth C. Keller of Vergennes, who survives him, and resides in Montpelier, Vt. Five children were born to them: Mary Elizabeth, born May 29, 1855, married Henry K. Bacon, resides in Boston, Mass.; Fanny Ruth, born February 9, 1877, married James W. Barnes, Jr., resides in Troy, N. Y.; Frank Keller, born August 6, 1879, resides in Montpelier, Vt.; Genevieve, born December 14, 1881, resides in Troy, N. Y.; Kenneth Henry, born January 4, 1890, resides in Troy, N. Y.

HENRY BARTON LEONARD.

Henry B. Leonard was born in Boston, Mass., September 22, 1848, and died there in 1892. He attended the schools of his city, and entered the University in 1863, remaining three years; was a member of the Athenian Society and the $A\,\Sigma\,\Pi$ Fraternity; served with the corps of cadets at Newport, Vt., in October, 1864, during the St. Albans Raid excitement, (q. v.). He engaged for many years, in an extensive auctioneering business in Broomfield St., Boston.

LEWIS BAXTER PARTRIDGE.

Lewis B. Partridge, son of Gen. Lewis Samuel Partridge, '38 and Harriett (Baxter) Partridge, was born in Norwich, Vt., August 31, 1848, and died in Philadelphia, Pa., in 1900. He prepared for college in the schools of his town, and entered the University in 1864, remaining until 1866. He served with the corps of cadets in Newport, Vt., during the St. Albans Raid excitement (q. v.). He engaged in the insurance and real estate business in Philadelphia, Pa., for some years previous to his death.

He was married July 20, 1869, to Adell Weeks of Danville, Vt., who survives him, and resides in Philadelphia.

LIEUT. FREDERICK EUGENE RANSOM.

Frederick E. Ransom, son of Col. Truman Bishop and Margaret Morrison (Greenfield) Ransom, was born in Norwich, Vermont, April 9, 1841. He attended the schools of Norwich, Vermont; Middletown, Connecticut; Hadley,

Massachusetts; and Fort Edward, New York. He removed to Peru, Ill., in May, 1856, where he attended the Peru Academy, until 1858. In September, 1858, he went to Farina, Fayette County, Ill., with his brother T. E. G. Ransom, '51, where he engaged in civil engineering.

On the breaking out of the Civil War, he enlisted in his brother's company, Co. E., 11th Illinois Infantry, April 24, 1861; was promoted sergeant, August 1, 1861; 1st sergeant, November 7, 1862; second lieutenant, June 7, 1863. He served with the regiment at Camp Yates, Springfield, and Villa Ridge, Pulaski county, Illinois; Birds Point, Missouri on garrison duty. On February 1, 1862, his regiment joined Gen. U. S. Grant's command at Cairo, Ill.; was present at the capture of Fort Henry, Tenn., February 8, 1862; was present at the investment of Fort Donelson, Tenn. On February 15, 1862, his regiment was attacked by an overwhelming force and nearly annihilated (see sketch of Gen. T. E. G. Ransom). Sergeant Ransom was severely wounded in the left shoulder and taken prisoner; was held in Memphis, Tenn., Tuskaloosa, Montgomery, Ala., Macon, Ga., and Libby Prison, Richmond; was paroled from the latter prison on October 17, 1862. He suffered much during his imprisonment, and was taken to the United States General hospital at Annapolis, Md. After a six month's sickness in hospitals in Annapolis and David's Island, N. Y., he joined his regiment at Vicksburg, Miss. May 25, 1863; was in command of his company during the investment of that city, serving in his brother's brigade in the 6th Division of the 17th Army corps, being wounded June 15, 1863; was stationed for some time at Natchez, Miss., which was under the command of General Ransom; was stationed at Vicksburg during the winter 1863-64. In February, 1864, he took part in an expedition up the Yazoo river, successfully engaging the enemy nt Sartoria on February 4th, and at Liverpool Heights, February 6th. On this expedition immense stores of cotton and provisions were captured. The Confederates attacked the command at Yazoo River, but after several hours of fighting were defeated. He was stationed at Yazoo City for some time, engaging in skirmishes at Ross and Richardson. His regiment soon marched to Vicksburg, where it remained in camp until May, 1864; served with his company on a raid east of Vicksburg, taking part in engagements at Mechanicsburg, Black River Bridge, Vaughan's Station and Benton, Miss. In June, 1864, he took part in the battle of Clinton, Miss. with General Forrest's Cavalry. His regiment soon returned to Vicksburg, where on July 6, 1864, he resigned his commission, owing to impaired health.

Lieut. Frederick Eugene Ransom.

He then went to New York city, where he remained until October, 1864. Through the kindness of General Dodge, '51, he was appointed a rodman

on the Union Pacific R. R., reporting at Omaha on November 1, 1865. He continued with the Union Pacific R. R., until December, 1865, when he went to Norwich, Vt., and entered the University. He remained at the University until the burning of the old South Barracks (q. v.), on March 14, 1866. In April, 1866, he was appointed assistant engineer on the Union Pacific R. R., where he remained until December, 1866. During his service with the Union Pacific R. R., he participated in many exciting encounters with the Indians. He then returned East. On January 4, 1868, he enlisted in the 3d United States Cavalry; was stationed in New Mexico several months, engaging in many scouting expeditions. On February 25, 1871, he was discharged from the service at Fort Lyon, Col., owing to physical disability. In February, 1873, he was appointed by General Dodge assistant engineer on the Texas Pacific R. R., and was employed on the surveys from Dallas to Fort Worth, Texas. In the summer of the same year, he was taken sick with intermittent fever, while engaged on the survey of the road through the Sabine swamp lands. After several weeks' sickness he went to Fort Niagara, N. Y. In 1875, he removed to Buffalo, N. Y., where he resided until January 12, 1887. He was admitted to the National Military Home at Leavenworth, Kan., January 15, the same year. On October 3, 1892, he became a member of the Illinois Soldiers' and Sailors' Home, at Quincy, Ill., where he has resided to date.

EGBERT SPENCER RICHARDS.

Egbert S. Richards, son of Egbert Spencer and Sarah May (Fisher) Richards, was born in North Attleboro, Mass., March 21, 1849, and died there April 30, 1901, while on a visit to his old home. Was buried in North Attleboro. He prepared for college in the schools of his city and entered the University in 1865, remaining two years; was a member of the $A\Sigma\Pi$ Fraternity. He graduated from the business department of the Fort Edward Collegiate Institute, Fort Edward, N. Y., in 1868.

Egbert Spencer Richards.

He studied pharmacy with Corless, Platt & Metcalf, druggists, Providence, R. I., and clerked for them during 1868-70. He was a traveling salesman for U. M. Blandins, wholesale druggists, Providence, 1870-75; proprietor, drug store, Glens Falls, N. Y., 1875-83. He removed to Fort Edward, N. Y., in 1884, where he made his home until his death; was for some time a reporter on the Fort Edward *Advertiser*. He engaged in the drug business in Fort Edward from 1885 until his death. He served in the "United Train" Artillery Co., Providence, R. I., for several years; received medal for being the most proficient marksman in the regiment. He was a member of Bristol Lodge, F. and A. M. of Bristol, R. I.

He was married September 29, 1875, to Sarah Isabella Wells of Fort Edward, who survives him and resides in Fort Edward; no children.

Digitized by Google

EDWARD WARREN SAWYER, A. M., M. D.

Edward W. Sawyer, son of William Frederick and Sarah Smith (Tuck) Sawyer, was born in Newburyport, Mass., July 8, 1848, and died in Chicago, Ill., in 1897. He prepared for college at the Warren Academy, Woburn, Mass., and entered the University in 1864, remaining two years; was a member of the θ χ Fraternity. He studied medicine in 1869 at Woburn, Mass., with Drs. John M. Harlow and Samuel Abbott; graduated from the Harvard University Medical College in February, 1873.

He was senior house surgeon to the Boston City Hospital in 1872; practiced at Youngstown, Ohio, February, 1872 until April, 1873; Chicago, Ill., from October 1874–1897. He was lecturer on obstetrics and diseases of children at Rush Medical College, 1874–82. He was medical inspector for the South Division of Chicago, 1874–82, and served through the epidemic of small pox which prevailed almost exclusively in that division for ten months during the years, 1874–75. He was a specialist in obstetrical and gynecological work; was the inventor of Sawyer's short, curved obstetric forceps, and of Sawyer's rounded paring scalpel, for use in lacerations of the *cervix uteri* and *perineum*, figured in "Byford" work.

He was the author of articles on *Affections of the Nipple and Breast, Incident to Early Lactation*, and *Post-Partum Inversion of the Uterus*, published in American and foreign journals in 1876; *Omne Vivum e Cellula*, a thesis for the degree of Master of Arts, Chicago University, which degree was conferred upon him, June 17, 1879. "N. U." also conferred this degree upon him.

He was member of Masonic Lodge; Chicago Medical Society; an original member of the Chicago Gynecological Society, serving as its secretary and treasurer during the first seven years of its existence, 1885–92; member of the Chicago Medico-Legal Society; of the American Gynecological Society; honorary fellow of the British Gynecological Society; was secretary of the Chicago Society of Physicians, later the Chicago Medical Society, 1875–80.

He was married February 26, 1873, to Mary Mannery of Chicago, Ill., who suvives him and resides in Chicago. Two children were born to them: Edward Warren, Jr., and Philip Ayer.

FREDERICK SHUMWAY.

Frederick Shumway, son of Samuel and Minerva (Snow) Shumway was born in Chesterfield, N. H., September 7, 1843. He attended the schools of his town and entered the University in 1864, remaining until 1866. He engaged in farming and in business in Chesterfield, N. H., until 1871, when owing to failing health, he went South in hopes the change of climate would prove beneficial. He rapidly grew worse and died on board a ship off Savannah April 19, 1871.

He was married, December 28, 1870, to Ella Caroline Wetherell of Boston, Mass., who again married and resides in Chesterfield, N. H.

THOMAS CHALMERS WOOD.

Thomas C. Wood was born in Fitchburg, Mass., August 4, 1847, and died in Hamburg, Iowa in 1896. He prepared for college in the schools of his city and entered the University in 1864, remaining until 1866; served with the corps of cadets at Newport, Vt., in October, 1864, during the St. Albans Raid excitement (q. v.); was a member of the $\Delta\ \Sigma\ \Pi$ Fraternity. He studied law and practiced in Fitchburg, Mass., until about 1880, when he located in Hamburg, Iowa, where he continued his practice until his death. He held many town offices. He was survived by a widow.

Digitized by Google

CLASS OF 1869.

HENRY JOHN HOWE, B. S.

Henry J. Howe, son of Asa Howe, '43 and Lucy Ann Frances (Cummings) Howe, and brother of Malverd A. Howe, '82, was born in Sharon, Vt., January 2, 1848. He removed with his parents to Northfield in 1859, where he prepared for college in the old Northfield Academy. He entered the University in 1866 and graduated B. S. in Civil Engineering in 1869; was a corporal, sergeant and first lieutenant in the corps of cadets; member of the $\Delta\ \Sigma\ \Pi$ Fraternity.

Henry John Howe.

He located in Marshalltown, Iowa, in 1869, where he has become identified with many of the business enterprises of that city. He has served as cashier and director of the Fidelity Savings Bank from 1892 to date; secretary and treasurer LeGrand Quarry Co., 1876 to date; Marshall Telephone Co., 1865 to date; Pilgrim Hotel Co., 1868 to date; secretary, Tremont Co., 1903 to date; president of the Boone and Marshall Telephone Co., 1906 to date. He has taken great interest in library work in his State and is a member of the American Library Association.

He was married May 31, 1876 to Anna Belknap of Northfield, sister of S. E. Belknap, '73.

NON-GRADUATES, 1869.

CAPT. ALBERT WHEATON COOKE, A. B.

Albert W. Cooke, son of Albert Andrew and Marie Fidelia (Talbot) Cooke, was born in Shelburne Falls, Mass., September 18, 1843, and died in Hartford, Conn., May 17, 1890; was buried at Vineyard Haven, Mass. He prepared for college at the Wilbraham Academy and entered the University from Milford, Mass., in 1865, taking a special course. He entered Dartmouth College in 1866 and graduated A. B. in 1869; was a member of the $\Delta\ K\ E$ Fraternity; also made the $\Phi\ B\ K$ Fraternity; was literary honor man.

He was editor of the Erie, Pa., *Daily Dispatch*; reporter *Inter Ocean*, Chicago, Ill.; *Lawrence American*, Lawrence Mass.; manager, Stilson Publish-

Note: For sketches of Charles Dole and Clarence L. Hathaway of this class, see pages 68 and 69.

Digitized by Google

ing Co., Boston, Mass. He later engaged in the real estate business in Boston.

He enlisted September 6, 1861 in Company B, 25th Massachusetts Volunteers Militia; was promoted corporal, sergeant, April 16, 1862; 1st sergeant October 9, 1862; was discharged, January 7, 1864. He was commissioned 2d lieutenant Company B, 57th Massachusetts Infantry, January 7, 1864; was promoted 1st lieutenant Company I, same regiment, March 4, 1864; captain, June 15, 1865. He was appointed April 3, 1865, provost marshal, 3d Brigade, 1st Division, 9th Army Corps. He commanded his regiment, March 25 to April 3, 1865; was detailed in May, 1865, as assistant adjutant-general, same brigade; was mustered out of service, July 30, 1865. He served with distinction in the following battles: Roanoke Island, Newburn, Kinston, Whitehall, Goldsboro, Green Swamp, the Wilderness, Spottsylvania Court House, Cold Harbor, siege of Petersburg and Fort Stedman. He was a member of the Masonic Lodge, of Malden, Mass.; Post No. 44, G. A. R., of Malden and Malden Loyal Legion.

He was married at Vineyard Haven, Mass., May 17, 1890 to Grace Cook West; no children.

JAMES PIERCE CALDWELL.

James Pierce Caldwell.

James P. Caldwell, son of James and Ann Rosette (Pierce) Caldwell, was born in Northfield, Vt., September 28, 1850, and died unmarried, in Chelsea, Mass., December 22, 1873; was buried in Lunenburg, Vt. He prepared for college at the Northfield High School and entered the University in 1866 and remained two years; was a member of the $A\ \Sigma\ \Pi$ Fraternity. He graduated from Bryant and Stratton's Business College.

He engaged in the wheelwright business with Albert Chase in Northfield, Vt., 1870–72. He is survived by his mother and a sister, Martha Anna Caldwell, now living in Walpole, N. H.

HON. WILLIAM HENRY HUNT.

William H. Hunt, son of George C. and Julia Pierpont (Smith) Hunt, and nephew of Hon. Gregory Smith, was born in St. Albans, Vt., February 17, 1850, and died there, unmarried, April 9, 1895. He prepared for college in the St. Albans public schools and entered the University in 1865, and remained nearly three years; was a member of the $A\ \Sigma\ \Pi$ Fraternity. From 1869 to 1873, he was engaged in engineering on the Northern Pacific Railroad. In 1873, he became assistant to his father, who was paymaster of the Central Vermont Railroad, and succeeded him on his death in 1876.

He held various positions of trust in the municipal government. He was trustee of the village, 1890-92; president of the board of village trustee, 1892-93; was town representative in 1892. Although he made no pretence of being an orator, his ability as an organizer and a director of legislative work

Digitized by Google

soon became apparent. His aid was eagerly sought by friends and opponents of important measures. He was one of the leaders of the opposition which killed the weekly payment bill after one of the hardest fights of the session. Near the close of the session, he was appointed by Governor Fuller one of the trustees of the Vermont Asylum for the Insane. The new asylum building at Waterbury was but partially completed; and during the next two years, he gave much time to the affairs of the institution. His marked success in legislative affairs in 1892, contributed to his election to the Senate in the fall of 1894. He served as chairman of the general committee of the Senate from the start. Against great odds, he carried through both Senate and House an appropriation of $150,000 for the completion of the asylum at Waterbury. It was the largest appropriation made by the State since the war and few believed it would pass. His speech in its favor in the Senate, while unmarked by oratorical effects, carried such convictions that it was stamped as the speech of the session.

Hon. William Henry Hunt.

In 1892, he re-organized the St. Albans *Messenger* and largely to his management, the subsequent growth and prosperity of the paper were due. He was one of the most prominent Masons in Vermont, having attained the 33d degree. He served as Master of Englesby Lodge for one term.

SYLVESTER MORRIS PENNOCK.

Sylvester M. Pennock, son of Cyril Pennock, '23, and Sarah (Wetherbee) Pennock, was born in Norwich, Vermont, December 26, 1851. He attended the schools of his town and entered the University in 1864, remaining two years.

He located in Milwaukee, Wis., in 1870, and engaged in the fruit business until 1886. In 1874, he was severely injured while playing baseball, and never fully recovered. He contracted tuberculosis and, hoping a change of climate would prove beneficial, went to San Diego, Cal., in November, 1886. He rapidly grew worse and died there December 4, 1886; was buried in Milwaukee, Wis.

He was survived by a widow; no children.

Digitized by Google

FRANK PIERCE CURRIER.

Frank P. Currier, son of John Langdon and Mary Anne (Ladd) Currier, was born in Holyoke, Mass., October 8, 1852, and died, unmarried in Boston, Mass., November 18, 1870. In 1857, his parents removed to Norwich, Vt., where he attended the public schools. He entered the University in the spring of 1865 and remained until March, 1866, when the University buildings burned.

Frank Pierce Currier.

He was a reporter on the *Granite State Free Press*, Lebanon, N. H., 1867-70, and represented his paper at the Peace Jubilee in Boston in 1869. He was for a few months, in 1870, in the employ of Rockwell & Churchill, Boston.

He gave great promise of a brilliant career in journalism. We quote from an obituary published by the *Granite State Free Press*. "He was a remarkably fine writer for one of his years * * * * * * *His reports published in our papers we think would not suffer in comparison with those of almost any of the country press." He was a member of the Methodist Church of Lebanon, N. H.

Troop B, 1911.

Digitized by Google

CLASS OF 1870.

REV. WALTER DOLE, B. S., A. M., D. D.

Walter Dole, son of Christopher Sargent and Harriet (Howes) Dole, was born in Northfield, Vt., August 26, 1851. He prepared for college at the Northfield Academy and entered the University in September, 1867, graduating B. S. in 1870; was a corporal, sergeant and captain in the corps of cadets; assistant editor of the *Reveille*; member of the θ X Fraternity; received from the University the degrees of A. M., in 1898 and D. D. in 1905. He was an instructor at the University in 1874-75.

Rev. Walter Dole.

He taught school in Northfield during 1870-71. He graduated, B. D. from the Meadville, (Pa.) Theological School in 1874; was a student at the Boston School of Oratory, 1877-78. He was ordained pastor in the Universalist Church at Northfield, Vt., 1881. His pastorates are as follows: Northfield, 1880-81; Enfield, N. H., 1881-88; White River Junction, Vermont, 1883-88; Barre, Vermont, 1889-92; Bethel, Gaysville, Stockbridge, South Royalton, Vt., and Enfield, N. H., 1893-98; Northfield, Vermont, 1898-1908; Tarpon Springs, Fla., 1907 to date. During 1888-89, he was bookkeeper for Dodge, Davis & Co., manufacturers, Bristol, N. H. In 1911, he published *Heaven on Earth, through Life Study.*

He is a member of the Universalist Church, and DeWitt Clinton Lodge, F. and A. M. of Northfield; the I. O. O. F., Enfield, N. H.

He was married January 13, 1886 to Fannie Louisa Dodge of Enfield, N. H. Three children have been born to them: John Walter, born November 23, 1891; Mary Clementine, born October 21, 1894; Robert Heman, born November 5, 1898.

CHARLES GILMAN TARBELL, B. S.

Charles G. Tarbell, son of Gilman and Joan (Blodgett) Tarbell, was born in Randolph, Vt., August 2, 1843, and died of tuberculosis in Boston, Mass., November 29, 1881. He attended the schools of his town and prepared for college at the Orange County Grammar School. He enlisted in Co. G, 8th Vermont Infantry, January 24, 1862; was transferred to the Signal Corps, February 26, 1863, and was promoted sergeant; was discharged, June 6, 1864. He graduated from Comer's Business College in 1865; was principal of schools, Pleasantville, Pa., 1865-66; taught in Brookfield, Vt., 1866-68.

Digitized by Google

He entered the University in 1868, taking a special course, and graduated B. S. in C. E. in 1870; was a member of the $A\Sigma\Pi$ Fraternity. He was principal of the Northfield High School, 1868-70; Wauconda Ill., High School, 1871-74 and during a portion of this time, served as county superintendent of schools of Lake Co., Ill. His health beginning to fail in 1875, he located in Red Bluff, Tehama Co., California, and taught until 1877; taught in Kasson, Rochester and Northfield, Minnesota, 1877-81. His health again failing, he removed to Boston, early in 1881, where he remained until his death.

Charles Gilman Tarbell.

He was a member of DeWitt Clinton Lodge, F. and A. M. of Northfield, the chapter R. A. M. and Knights Templar in California.

He was married November 20, 1866, to Charlotte Elizabeth Martin of Williamstown, Vt., who survives him and resides in Chicago. Four children were born to them: Edith Lucy, born June 22, 1869, married Herbert Bean, resides in Randolph; Clarence Lyle, born October 26, 1871, resides in Toledo, Ohio; Clio Joanna, born December 24, 1874, resides in Boston, Mass.; Lizzie Burnham, born August 16, 1877, died September 2, 1877.

GEORGE MORRISON WILLARD, B. S.

George M. Willard, son of James Nutting and Mary George (Thayer) Willard, and cousin of H. B. Thayer, '77, was born in Thetford, Vt., February. 26, 1851. In 1859, his parents moved to No. Hartland, Vt., where he attended the public schools. He prepared for college in the Northfield Academy, and entered the University in 1867, graduating B. S. in C. E., in 1870; was first lieutenant and adjutant of the corps of cadets; member of the $A\Sigma\Pi$ Fraternity.

He was an assistant engineer on the construction of the Northern Pacific R. R. and after the completion of the road, held a clerkship for some years; served four years as chief clerk to Maj. George B. Arthur, United States Paymaster. He removed to New Zealand where he is engaged as a mining engineer. He was married December 29, 1875 in Fargo, N. D., to Lottie C. Davis, who died about 1900.

Digitized by Google

NON-GRADUATES, 1870.

PROF. CHARLES SIMEON DENISON, C. E., D. Sc.

Charles S. Denison, son of the Rev. George and Janette B. (Ralston) Denison, was born in Gambia, Ohio, July 12, 1849. He prepared for college at the Lockport, (N. Y.) Union School and under private instruction. He entered the University in 1867 and remained until 1868; was a member of the $\theta\ X$ Fraternity. He entered the University of Vermont in 1868 and graduated B. S. in 1870, and C. E. in 1871; received the degree of D. Sc. in 1907; member of $\Sigma\ \Phi\ E$ Fraternity of that institution; honorary member $T\ B\ \Pi$ at the University of Michigan.

He was assistant engineer on the location and construction of the Milwaukee & Northern R. R., 1871-72. In March, 1872, he was appointed instructor in Engineering and Drawing at the University of Michigan. In 1876, he was made assistant in Architecture, in addition to his other work. He was promoted assistant professor same subjects in 1882 and in 1885; was made professor of Descriptive Geometry, Stereometry and Drawing. During 1873-74, he was the United States astronomer and surveyor in charge of establishing the boundary line between Washington and Idaho. He spent several months in study in Europe in 1888. He has contributed several articles to the technical magazines.

He is a member of St. Andrews Episcopal Church of Ann Arbor and has served for several years as vestryman; a member of the American Society of Mechanical Engineers; Michigan Engineering Society; Detroit Engineering Society; Society for the Promotion of Engineering Education.

LEONARD MORRILL.

Leonard Morrill, son of Alden Rufus and Eliza Varney (Shaw) Morrill, was born in Nashua, N. H., August 22, 1851, and died in Lancaster, N. H., August 10, 1907. His parents moved to Northfield, Vt., in 1853, where he prepared for college at the Northfield Academy. He entered the University in 1865 and remained nearly four years; was a member of the $\theta\ X$ Fraternity.

He was a brakeman on the Central Vt. R. R., 1869-70; fireman Chicago and Milwaukee R. R. 1871-74; Lake Erie and Pa. R. R. 1874-76; engineer Mass. Central 1876-80; Boston and Maine 1880-1907. He was a member of the Mooschillock Lodge, I. O. O. F. of Woodsville, N. H.; Brotherhood of Locomotive Engineers.

He was married May 15, 1891 to Kate Amelia Moxley of Royalton, Vt., who survives him and resides in Littleton, N. H. One child was born to them: Alden Seth, born October 11, 1898.

Digitized by Google

CLASS OF 1871.

WILLIAM GRIFFITH OWEN, B. S.

William G. Owen, son of Griffith and Mary (Jones) Owen, was born in Bithisda, North Wales, July 29, 1851, and died in South Boston, Mass., January 23, 1892; was buried in Forest Hills Cemetery. At an early age, his parents removed to Northfield, where he prepared for college at the Northfield Academy. He entered the University in September, 1868, and graduated B. S. in 1871; was a corporal, sergeant, 2d and 1st lieutenants and captain in the corps of cadets; was editor of the *Reveille*; ranked first in his class; was a member of the $\Lambda\ \Sigma\ \Pi$ Fraternity.

William Griffith Owen.

He was clerk for Nichols & Williams, druggists of Northfield, 1871 until October, 1873, when he located in Boston. He was manager of a drug store in Hyde Park until 1878, and in South Boston, 1878-82. In this last year, he purchased the drug business of Dr. Batchelder at the corner of Dorchester Avenue, and Dexter Street, South Boston. In 1888, he moved his business to a new and modern store on the same street, which he conducted until his death. He also manufactured several proprietary medicines.

He was a member of Grace Episcopal Church; South Boston Druggists' Association; American Legion of Honor; American Friendly Society.

He was married September 18, 1890 to Eliza Morgan, of Cambridge, Mass. who survives him and resides in Natick, Mass.; no children.

NON-GRADUATES, 1871.

CHARLES POWHATAN CAMPBELL, A. B.

Charles P. Campbell, son of James Madison and Gillah D. (Cheney) Campbell, was born in Fredericksburg, Va., December 25, 1845, and died in Brighton, Mass., July 24, 1871, while on his way home from Hartford, Conn.; was buried in Henniker, N. H. About 869, his parents removed to Manchester, N. H., where he made his home until his death. He entered the University in 1868, and remained until the close of the junior year; served as

tutor in the Ancient Languages and as assistant librarian, 1869-70. He graduated A. B. from Trinity College, Hartford, Conn., in 1871.

He was a member of the Grace Episcopal Church, Manchester, N. H. He was a frequent contributor to the *Churchman*.

PROF. ADRIAN SCOTT, M. D., A. M., Ph. D.

Adrian Scott, son of Ellison and Ann Maria (Daniels) Scott, was born in Blackstone, Mass., April 23, 1850, and died of apoplexy in Northfield, Vt., December 11, 1905; was buried in Blackstone, Mass. He prepared for college at the Blackstone High School, graduating in 1868; and on September 15, he entered the Civil Engineering Department of the University. He also took the classical languages. He soon displayed remarkable ability not only in his mathematical work, but also in the classics. In 1870, through the advice of Dr. Bourns, he gave up the Civil Engineering course to make the study of languages his specialty, and in September of that year, entered the junior class of Brown University. He passed the first two years work with such high marks, that he was complimented by the examining board for his scholarship, and the classical department of the University was fully recognized at Brown University. He graduated A. B. from Brown University, with high rank in 1872. He was a member of the $A\Sigma H$ Fraternity at "N. U."

He was instructor at the Chippaqua Mountain Institute, New York, 1872–73; principal, Blackstone High School, 1873–74; assistant professor of Latin and Greek, "N. U.," 1874–75. During 1875–76, he studied medicine in Boston at an institution organized under the laws of Massachusetts, but now defunct, receiving the degree of M. D., in 1876. He practiced the profession in Blackstone until 1878, when owing to defective eyesight he gave up the profession. During 1878–91, he served as superintendent of schools of Blackstone, and during this time, he took post graduate work at Brown University, receiving the degree of A. M. in 1891. He served as instructor of German at the Brown University, 1891–94. During this time, he continued his post graduate studies, making a specialty of the Germanic and Sanscrit Languages, and received the degree of Ph. D. in 1894. In the last year, he was appointed associate professor of Germanic Philology and Scandinavian Languages at Brown University, a position he held until 1897, when he retired to the old Scott Homestead, four miles from Blackstone. He visited "N. U." at the Commencement of 1905, and was elected professor of Political and Social Sciences. In September, he came to the University, becoming at once popular with the faculty and students.

Doctor Scott was a remarkable scholar. He was a specialist in Mathematics, the Germanic Languages, and Sanscrit History, Botany and Zoology. He was a thorough scholar in the Sciences, Ethics and Political Economy. During the years 1896–1905, while carrying on his farm in Blackstone, he studied each day four hours, keeping abreast of the times in his favorite subjects. During his busy life as an educator, he had found time to study law and was admitted to the bar; but never practiced this profession. He had one of the largest private libraries in this country on the Germanic Languages. This library he gave to "N. U.," and assisted the librarian in cataloguing about 400 volumes. He possessed great literary ability and might have achieved success along this line, had he so chosen. He wrote many articles on his-

torical, scientific, and medical subjects, also wrote several novels. One *The Detective's Vacation* published in the Providence *Sunday Journal* showed remarkable versatility as a writer.

Prof. Adrian Scott.

He prepared the German text books in his favorite subjects and all his class books, were re-arranged and edited to suit his methods of teaching. His manuscripts were remarkable for their legibility, being mechanically perfect and written in small and heavily shaded vertical letters. He was a Democrat in politics and held several town offices in Blackstone, serving as chairman of the board of selectmen; school superintendent and member of the library committee. He was a member of the East Blackstone Grange, holding the various offices; Worcester-Norfolk Pomona Grange, Mendon Historical Society, also several literary societies.

He was married November 23, 1873 to Ellen Jane Thayer, of Blackstone, who survives him and resides in that town. Five children were born to them: Malcolm D., born August 20, 1876, resides in Blackstone; Carleton A., "N. U.,", '09; Mabel G., born September 2, 1878, married Mr. William Taylor; Grace, born February 28, 1885, married Mr. Justin F. Southwick, resides in Blackstone; Bessie, born August 20, 1887, resides in Blackstone.

Sigma Phi Epsilon House, formerly "Uncle Jim's" Residence.

Digitized by Google

CLASS OF 1872.

STEPHEN HIGGINSON CAMPBELL, B. S

Stephen H. Campbell, son of William M. and Mary (Williams) Campbell, was born in Charleston, S. C., September 20, 1854. He witnessed the bombardment of Charleston, during the Civil War. He prepared for college in the schools of his city and Woodstock, Vt., and entered the University from the latter place in September, 1869, graduating B. S. in 1872; was adjutant of the corps of cadets; member of the θ Λ Fraternity. He was cashier of the Colorado National Bank, Denver, Colo., for several years. In 1889, his health beginning to fail, he removed to Phoenix, Arizona, hoping the change of climate would prove beneficial, but he rapidly failed and died there, April, 19, 1891.

Stephen Higginson Campbell.

WALDO PARK CLEMENT, B. S.

Waldo P. Clement, son of Charles and Elizabeth (Wood) Clement, was born in Rutland, Vermont, July 21, 1851. He prepared for college in the schools of his city, and at St. Paul's School, Concord, N. H. He entered the University in September, 1869, and graduated B. S. in 1872; was a member of the Λ Σ Π Fraternity. He has served as trustee of the University since 1884.

He has been interested in various business enterprises; was treasurer of the Chilton Paint Co., 1887-96; president 1896-1900; director of the Rutland Canadian R. R., 1898-1900. He was a member of the New York Stock Exchange and of the firm of Haven & Clement, Wall Street, corner of Nassau St., New York, from 1900 until 1908, when he retired from active business. He now resides at Bedford, N. Y. He is a member of the University Club of New York.

He married Hannah Allen Thomas of Wickford, R. I. Four children have been born to them: Mary C., now Mrs. Richard S. Conover, Jr., resides in Bedford, N. Y.; Allen T., resides in New York; Waldo Park, Jr., resides in New York; Catherine W., resides in Bedford, N. Y.

Digitized by Google

SAMUEL DIMICK CONANT, M. S.

Samuel D. Conant, son of Jonathan J. and Octavia (Bosworth) Conant, was born in Lyme, N. H., January 9, 1851. In 1859, his parents removed to Thetford, Vermont, where he attended the Thetford Academy. He finished his preparation for college at the State Normal School, Randolph, Vermont, and entered the University, September, 1869, graduating B. S. in 1872; was a corporal, sergeant, and 1st lieutenant in the corps of cadets; member of the $\Lambda\ \Sigma\ \Pi$ Fraternity; received the degree of M. S. in course in 1910.

He engaged in manufacturing in Millers Falls, Mass., 1872-77. He studied law with his uncle, Judge Chester C. Conant, of Greenfield, during 1877-78, and was admitted to the bar in August, 1878. He then formed a partnership with his uncle, in the practice of his profession, which continued until 1898; since which date, he has continued in the practice alone.

He has taken an active interest in the affairs of his town; has served as special justice, Franklin District Court, 1890 to date; member of the school committee, 1889-93; secretary of the Greenfield Library Association, 1902. During the Spanish American War, he served as lieutenant in a provisional militia company in Greenfield. He is a member of the Episcopal Church; Republican Lodge F. and A. M., of Greenfield.

He has been twice married: first, April 18, 1876 to Mary Isabella Ketchum of Barre, Vermont, who died January 22, 1907. Two children were born to them: Octavia Mildred, born January 23, 1882, resides in Greenfield; William M. Chester, born February 1, 1884, resides in Greenfield. He was again married, January 6, 1910, to Mary Alice Howard of Randolph, Vermont.

CHARLES GREENLEAF GRIFFITH, C. E.

Charles G. Griffith, was born in Brooklyn, N. Y., July 5, 1854. He attended the schools of his city and entered the University, September 2, 1869, graduating B. S., in 1872; was a corporal, sergeant and lieutenant in the corps of cadets; member of the $\Lambda\ \Sigma\ \Pi$ Fraternity; received the degree of C. E. in course from the University in 1910. He graduated C. E. from the Rensselaer Polytechnic Institute, Troy, N. Y., in 1877.

He was assistant engineer on the New York Elevated R. R., 1878-79; engineer in charge of the location and construction on the Denver & Rio Grande Western R. R., in Utah; Montana Central Railroad, across the main range of the Rocky Mountains from Boulder to Butte; Great Northern Railway from Great Falls, Mont., east to the Teton river; was general agent and ore buyer for the Montana Smeltering Co., and the United Smeltering Co.

In 1896, he removed to New York city, where he has made his home to date. He was engaged extensively in mining engineering in this country and Mexico from 1896 to date.

He is a member of the American Society of Civil Engineers; American Society of Mining Engineers; University Club of New York; The Fairfield County Club.

FRANCIS ZENO KIMBALL, B. S.

Francis Z. Kimball, son of Francis Sargent and Sara Ruth (Crocker) Kimball, was born in East Roxbury, Vermont, July 15, 1850, and died in Somonauk, Ill., June 7, 1889. In 1866, his parents removed to Northfield,

Digitized by Google

where he prepared for college, at the Northfield Academy. He entered the University March 1, 1870, and graduated B. S. in 1872; was a corporal, sergeant and captain in the corps of cadets; senior gold medalist; valedictorian; member of the *Λ Σ Π* Fraternity.

He taught school in Ivanhoe, Ill., 1872-1873; Wauconda, Ill., 1873-1874; Libertyville, Ill., 1874-1877. He engaged in the drug business in Libertyville, 1877-1887; Somonauk, Ill., 1877-89. He also engaged during portions of 1872-77 in Civil Engineering.

He was a prominent member of the Masonic Lodge, having attained the Knights Templar degrees; was a member of the Modern Woodmen of America, and the Sons of Vermont.

He was married February 1, 1877 to Nellie Frances Stowell, of Libertyville, Ill., who survives him and resides in that city. Two children were born to them: Blanche Frances, born January 7, 1878, resides in Libertyville; Sumner Claire, born October 17, 1884, resides in Libertyville.

Francis Zeno Kimball.

PROF. JAMES WHEELER SWETT, B. S.

Prof. James Wheeler Swett.

James W. Swett, son of Rev. Josiah Swett, D. D., '37 and Lucy Miranda (Wheeler) Swett, was born in Bethel, Vt., December 22, 1849, and died at Wilmington, Del., December 31, 1876.

He prepared for college at The Vermont Episcopal Institute and entered the University from Fairfax, Vt., May 3, 1870. He passed the work of the freshman and sophomore years and entered the junior class, graduating B. S. in C. E., in 1872; was a sergeant, first lieutenant and adjutant of the corps of cadets; was a member of the *Λ Σ Π* Fraternity; served as tutor in Latin and Greek, 1870-72.

He entered the University of Vermont Medical College in 1873,

Digitized by Google

but only remained there a short time, as he determined to become a teacher. He was instructor at the Rugby Academy, Wilmington, Del., from September, 1874 until his death.

CAPT. WILLIAM LEMUEL STEDMAN, B. S.

William L. Stedman, son of S. M. Stedman, was born January 13, 1852. He entered the University from Lawrence, Mass., February 16, 1870 and graduated B. S. in 1872; was a corporal, sergeant and lieutenant in the corps of cadets; member of the θ χ Fraternity. He engaged in manufacturing in Lawrence, Mass., for many years. He now resides in Methuen, Mass. He served for several years as captain, Co. C. Massachusetts Light Artillery.

GEORGE STEELE.

George Steele, son of William Steele was born in Brooklyn, N. Y., January 27, 1855. He prepared for college in the schools of his city and entered Norwich University, March 1, 1869, remaining until May 12, 1870, when he was honorably discharged; was a member of the $\Delta\ \Sigma\ \Pi$ Fraternity. He has engaged in business in New York from 1870 to date. He was in the importing business, 1870-80; stockbroker, 1880-90. Since this last date, he has served as secretary of the Inventory Co., of New York city, at No. 16 Cedar St.

Camp at Bethel, Vt., 1910.

Digitized by Google

CLASS OF 1873.

FRANK RICHARD BATES, B. S.

Frank R. Bates, son of Orin and Louisa Maria (Hedges) Bates, was born in Berlin, Vt., November 26, 1835, and died unmarried in Northfield, Vt., September 26, 1883. At an early age, his parents removed to Northfield, where he attended the town schools and the Northfield Academy. He entered the University, November 24, 1870 and graduated B. S. in 1873; was a corporal, sergeant and lieutenant in the corps of cadets; member of the $A\,\Sigma\,\Pi$ Fraternity.

Frank Richard Bates.

He engaged in the drug business in Lowell, Mass., 1873-74, and Boston, 1874-76. In December, 1876, he began the study of law with Hon. Frank Plumley, (q. v.) of Northfield, and was admitted to the Washington County Bar in March, 1880. He soon formed a partnership with Mr. Plumley, which continued until 1881, when he opened an office for himself in Northfield and practiced until 1883. His legal career was brief, but gave unusual promise of success.

He was a member of the Universalist Church and an active worker in the I. O. G. T. He joined the lodge in 1876 and held many offices; was Grand Worthy, Assistant Secretary, 1881-82; Grand Worthy Secretary, 1882-83. He proved a most worthy and efficient officer. In 1882, he contraced a severe cold which developed into tuberculosis of which he died.

HENRY AUGUSTUS BURT, B. S.

Henry A. Burt, son of Henry Augustus and Olive (Lyman) Burt, was born in Fairfield, Vt., September 16, 1853, and died in Peckrell, Nebraska, September 17, 1907. His parents moved to Swanton, Vt., in 1856, where he attended the graded schools and the high school. He finished his preparations for college at the Underhill Academy, and entered the University in 1870, graduating B. S. in C. E. in 1873; was a corporal, sergeant, sergeant-major, second lieutenant, first lieutenant and captain in the corps of cadets; member of the $A\,\Sigma\,\Pi$ Fraternity. He held high rank in his studies and was often assistant to General Jackman, when called upon to do outside engineering work. During the winter term of the senior year, he was called home

Digitized by Google

by his father to assist him in his law work. During his absence, he kept up his studies and graduated with his class.

He continued his law studies with his father and was admitted to Franklin County Bar in 1876; and in 1877 was made a master in Chancery. In 1879, he removed to Chicago and entered the employ of his uncle, A. S. Burt, of the firm of Burt, Hutchinson and Snow, at that time the largest pork packing concern in the country;but not finding the work congenial, he obtained a position in the engineer's office of the Burlington & Missouri R. R., a part of the C. B. & Q. system at Omaha. After remaining in the office a few weeks, he was given charge of a party in active engineering work. He spent two years working for this company in the field, making surveys in Kansas, Nebraska and Colorado. Most of the time, his party was far from civilization, seeing no living thing but the Indians and animals of the plains.

Henry Augustus Burt.

He returned to Swanton in 1882 and re-entered his father's office as a member of the firm of Burt, Hall and Burt. In 1885, he established a real estate and insurance business in connection with his law practice. From 1885 until 1902, he acted as outside agent for the Canadian Pacific R. R., for Vermont; and as such organized many excursions to various parts of the country. He located in Peckrell, Neb. in 1902 and extensively engaged in farming until his death. He several times held the office of superintendent of schools of Swanton, village clerk, and justice of the peace. He was much interested in music and was for several years manager of the Swanton Brass Band.

He was married, April 24, 1895 to Nora E. Wakefield of Boston, who survives him and resides in Peckrell, Neb. He is also survived by a daughter, Amy Maud, a graduate of the University of Vermont class of 1900, now an instructor in the Central State Normal School, Mt. Pleasant, Mich.

WILLIAM RIPLEY DORR, B. S.

William R. Dorr, son of Seneca Milo and Julia Caroline (Ripley) Dorr, was born in Ghent, N. Y., December 28, 1854, and died suddenly in Chicago, Ill., December 1, 1904, while there on a business trip; was buried in Rutland, Vt. In 1857, his parents removed to Rutland, Vermont, where he prepared for college, graduating from the high school in 1869. He entered the University in September, 1869, and graduated B. S. in 1873; was a corporal, sergeant, and adjutant of the corps of cadets; valedictorian of his class; member of the $A\ \Sigma\ \Pi$ Fraternity

Shortly after his graduation, he engaged in the lumber business in Appleton, Wis., where he remained until his father's death in 1884. He then returned

to Rutland and became a member of the firm of S. M. Dorr's Sons, bankers and brokers. Here he remained until 1889, when he established himself in St. Paul, Minn., where he made his home until 1902. He soon became identified with many business enterprises of that city. He was treasurer and manager of the Hein & Danz Manufacturing Co., 1889-98; was treasurer of the Life Insurance Clearing Association of St. Paul, 1890-1902; president of the Financial Association, Topeka, Kan., 1890-1904; president of the Gold Mining Co. of Arizona, 1890-1904; was a director of the Capitol Bank of St. Paul, 1890-1904; president of the Chamber of Commerce of St. Paul for some years, also held several other positions in various companies.

William Ripley Dorr.

In 1902, he came East to educate his children, establishing himself temporarily, in Englewood, N. J. In September, 1904, he was sent to Chicago in the interests of the American Car Co., where he suddenly died after a brief illness. Marked success followed his business ventures and he acquired a valuable property. He was a supporter of Church institutions, but was not a communicant. Cordial, genial and warm hearted his untimely death was mourned by a host of friends.

He was married February 12, 1889 to Helen Miller Thurston of St. Paul, who survives him and resides in St. Paul. Four children were born to them: William Ripley, born June 12, 1891; Cyrus Thurston, born May 30, 1894; Julia Caroline, born September 29, 1898; Seneca Milo died in infancy.

PARIS AUGUSTUS EASTMAN, B. S.

Paris A. Eastman, son of Augustus Mortimer and Mary Jane (Hatfield) Eastman, was born December 2, 1855 in Paris, France, where his parents were temporarily located. At an early age, his parents removed to Rutland, Vt., where he prepared for college. He entered the University, September 2, 1870, and graduated B. S., in 1873; was a corporal and first sergeant in the corps of cadets; played on the base ball team; member of the *A Σ Π* Fraternity.

He was with Roberts, Cushman & Co., of New York, importers, 1873-90, as salesman and European purchasing agent. He was engaged in teaching and farming in Mendon, Vt., 1890-96. Since this last date, he has been in the employ of the F. R. Patch & Co., of Rutland. He was president for three terms of the F. R. Patch & Co's., Employee's Association. He was for some time justice of the peace, auditor and chairman of the Republican town committee of Mendon, Vt.

Digitized by Google

He was married, September 25, 1880, to Ada Evangeline Manson of Brooklyn, N. Y. Six children have been born to them: Paris Ripley, Ora Marion, Lyma Manson, Cassie Hatfield, Clarence, Katherine, all residing in Brooklyn, N. Y.

FREDERICK WALLACE GREGG, A. B., LL. B.

Frederick W. Gregg, son of Robert Mack and Elize Jane (Buxton) Gregg was born in Northfield, Vt., December 25, 1856. He received his early education in the Grammar and high schools of his native town and was a student of Norwich University about two years, in the class of 1873. He entered Dartmouth College in 1874, and graduated A. B. in 1878. He studied law in the office of Hon. Frank Plumley at Northfield, and at Columbia University Law School he received the degree of LL. B. from the University in 1910.

Frederick Wallace Gregg.

He was admitted to the bar in 1881 and located in Tucson, Ariz., in the same year. In 1882 and 1883, he held the position of United States Commissioner in Arizona; and from 1885 to 1887, he was judge of the county court of Pima county in the same Territory.

In 1887, he removed to San Bernardino, Cal., and engaged in practice. He has repeatedly declined nominations of the Republican party for Superior Judge, San Bernardino county, which nominations are equivalent to an election. He had a lucrative practice and was especially engaged in cases involving the law of waters. He was engaged as leading counsel for the plaintiff in one of the longest water suits ever tried in Southern California, requiring 72 days for trial, and involving $1,000,000 in value, and was successful. In September, 1907 he gave up the practice of law and removed to Los Angeles, where he is engaged in looking after his substantial business interests.

On July 31, 1901 he was married to Agnes Theresa Wilson of Los Angeles, who died April 30, 1906.

CAPT. GEORGE LEMUEL HUNTOON, B. S.

George L. Huntoon, son of Lemuel and Helen Marr (Cummings) Huntoon and nephew of Asa Howe, '43, was born in Springfield, Mass., July 27, 1852. In 1862, his parents removed to Lawrence, Mass., where he attended the public schools. He entered the University in 1869, and graduated B. S. in

1873; was a musician, corporal, sergeant musician and drill master in the corps of cadets; captain of the base ball team, member of the θ X Fraternity.

He engaged in the jewelry business in Lawrence, Mass., during 1873–90; and in Boston in 1890. In 1905, he entered the employ of Jordan, Marsh Co., Boston, with which company he is still connected.

He has taken an active interest in the State Militia. In the fall of 1874, he enlisted in the Salem Cadets, Massachusetts Regiment. In the fall of 1875, he assisted in the re-organization of Company K, 6th Regiment, Massachusetts Militia of Lawrence, Mass.; was promoted corporal, February 1879; 2d lieutenant, July 10, 1889; captain, Co. M, 8th Regiment M. V. M., February 10, 1882, but did not serve.

He is a membr of Phoenician Lodge, F. & A. M.; Mount Sinai Chapter R. A. M., and Bethany Commandery K. T. of Lawrence; member of Alipp Temple Mystic Shrine.

Capt. George Lemuel Huntoon.

He was married November 19, 1879 to May Diadama Stannard, of Lawrence; no children.

CYRUS MOSES JOHNSTON, B. S., A. M.

Cyrus M. Johnston, son of Moses James and Martha (Palmer) Johnston, was born in Waitsfield, Vt., September 26, 1853. In 1866, his parents moved to Northfield, where he prepared for college. He entered the University in 1869, and graduated B. S. in 1873; was a member of the A Σ Π Fraternity; received the degree of A. M. from the University in 1911.

He read law in the office of Hon. Frank Plumley at Northfield and was admitted to practice in the Supreme Court at Montpelier in August, 1879. He went to Minnesota in the spring of 1880, and in 1885, located at Detroit, where he has since been actively engaged in his profession.

Cyrus Moses Johnston.

Digitized by Google

He is a Republican in politics and has held several public positions; served as county attorney for ten years; was a member of the school board four years, serving as president for three years. In 1910, he was his party's candidate for district judge, a district comprising ten counties and was only defeated by a small majority. He is a Mason and an Odd Fellow.

He was married, June 3, 1890, to Josephine A. Blanchard of Columbus, Wis.

Harry Tudor Lyman.

HARRY TUDOR LYMAN, B. S.

Harry T. Lyman, son of Abel and Angeline (Edson) Lyman, was born in Randolph, Vt., September 22, 1854. He prepared for college in the schools of his town, and entered the University October 28, 1869, graduating B. S. in 1873; was a member of the $A\Sigma\Pi$ Fraternity.

He was clerk for Whitcomb and Day, Underhill, Vt., 1873–77; express agent and messenger, Brooks & Co., express, Concord, Mass., 1877–84; was successively messenger, cashier and agent, for the American Express Co., 1884–1903. His address is Randolph, Vt.

JOHN ROBERT MOORE, M. S., C. E.

John R. Moore, son of James and Catherine Maurice (Cornwall) Moore, was born in Adrian, Mich., January 8, 1855. In 1856, his parents removed to Elizabeth, N. J., where he prepared for college. He entered the University in September, 1869, and graduated B. S. in 1873; was a corporal, sergeant, and 1st lieutenant in the corps of cadets; president of his class; member of the $\Theta\ X$ Fraternity; received the degrees of M. S. in course in 1902 and C. E. in 1903; served as alumni trustee, 1889–93.

He was assistant engineer of the Central R. R., of New Jersey, 1873–88, and during this time was engaged in general construction work on the New York & Long Branch R. R., location surveys for short branch lines and extensions in Morris County, N. J.; also double tracking of the Long Branch R. R., and general maintenance of way. He was manager of the Central New Jersey Land Improvement Co., 1888–93; was agent, Fidelity Mutual Life and the Connecticut Mutual Life Insurance companies, 1893–96. In 1896, he accepted a position of assistant engineer, Bureau of Highways, Borough of the Bronx, New York city, which position he still retains. He is a member of the Episcopal Church.

Digitized by Google

He was married April 7, 1880 to Clara Disbrow of New Rochelle, N. Y. Two children have been born to them: Helen Desborough, born January 5, 1881, and died August 15, 1899; John Robert, born February 17, 1883. His address is Merrick, Long Island.

GEORGE WALLACE METCALF, B. S.

George W. Metcalf, son of Aaron Draper and Martha Jane (Chadwick) Metcalf, was born in Northfield, Vt., January 21, 1855. He prepared for college at the Northfield High School and entered the University, October 28, 1869, remaining until April 20, 1871. In 1910, the University in recognition of his success as a business man, conferred upon him the degree of B. S. as for 1873. He was a student at the University of Vermont, 1877–78, in the class of 1881.

George Wallace Metcalf.

He learned telegraphy and was an operator in various Vermont towns from 1872 until 1880, when he located in Powder River, Wyoming. He taught school for some time; was telegraph operator and superintendent of some ninety miles of line for the Western Union Telegraph Co., with headquarters in Fort Fetterman, 1882–84. In this last year, he located in Douglass, Wyoming, being one of the founders of the town. Here he has made his home to date. He has taken great interest in all matters pertaining to the advancement of his city. He engaged extensively in general mercantile business in Douglass from 1884 until 1908, when he sold his store. He has also engaged in general mercantile business in Buffalo from 1890 to date; has engaged extensively in sheep raising from 1882 to date. He was a delegate from Wyoming to the Governors' Convention held in Washington, D. C., in 1908. He is a member of the Masonic Lodge of Douglass.

He was married, February 22, 1888, to Susie Webel of Chicago. Two children have been born to them: Mildred Webel, born March 5, 1895; Katherine Eleanor, born March 22, 1900.

FRANKLIN JAY SAXE, B. S.

Franklin J. Saxe, son of James and Sarah (Sollace) Saxe, and a nephew of John G. Saxe, the distinguished Vermont poet, was born in St. Albans, Vt., July 2, 1854. He prepared for college at Dr. Taylor's Private School, St. Albans, Vt., and entered the University in 1870, remaining two years; was a member of the $A\Sigma\Pi$ Fraternity; received in 1910 the degree of B. S. as for 1873.

Digitized by Google

He studied law during the winter of 1872-73 at St. Albans, Vt. In May, 1873, he moved to Troy, N. Y., and commenced the wholesale lumber business in the firm of Saxe Bros.; was made a member of the firm in 1882; and in the same year, the company moved to Albany, N. Y. In 1893, the firm dissolved partnership, owing to the death of Charles G. Saxe, one of the firm. In 1895, he moved to New York city, where he has engaged in the wholesale lumber business and other enterprises to date.

Franklin Jay Saxe.

He is well known throughout the United States as a wholesale lumber manufacturer, and owns many thousands of acres of timber land in this country and Canada. The lumber companies, he represents, manufacture upwards of 200,000,000 feet of lumber each year. He is interested in many enterprises throughout the United States and Canada. He is secretary and manager, Atlantic Coast Lumber Co.; president and director, the Express Towing Co.; director, Otter Creek Boom and Lumber Co.; vice-president and director, West Virginia Southern R. R. Co.; director, White Fish Lake Improvement Co., Canada; director of the National Lighterage Co., of New York city; the Black River Water Co. of Georgetown, S. C.; director Chaleurs Bay Mills Co., Restigiriche, Canada, the Otter Creek Mercantile Co., of Hambleton, W. Va.

He has travelled extensively through this country, Europe and the West Indies. He is a member of the Oakland Gulf Club, Bayside, L. I. He is a lover of horses and hunting, riding cross country after foxes and during his residence in Albany, organized the Albany Hunt Club, and the Albany Country Club, and was president of the first club for many years. He owns a handsome place at Flushing, N. Y., where he makes his home in winter; and owns a house at Sea Gate, L. I., where he spends his summers.

Digitized by Google

ARCHIE LORENZO SHELDON, B. S.

Archie L. Sheldon, son of Charles and Janet (Reid) Sheldon, was born in West Rutland, Vt., March 31, 1854, and died, unmarried, in Philadelphia, Pa. in September, 1906. At an early age, his parents moved to Rutland, where he prepared for college in the High School. He entered the University April 24, 1871, and graduated B. S. in C. E. in 1873; was a corporal, sergeant and lieutenant in the corps of cadets; member of the $A\Sigma\Pi$ Fraternity; graduated from Eastman's Business College in 1873.

He studied law for a time in Detroit and in Ann Arbor, Michigan. He engaged in ranching at Durango, Colo., 1875-77; was manager of the Consumer's Marble Co., a branch of the Sheldon & Son's Marble Co. of Rutland in Philadelphia, 1877-90; was machinery broker and salesman, Philadelphia, 1890-1904. He was a prominent member of the Masonic bodies of Philadelphia, having attained the 32d degree. He served for some time in Co. A, V. N. G., Rutland, Vt.

Archie Lorenzo Sheldon.

NON-GRADUATES, 1873.

GEORGE JEROME ALDRICH.

George J. Aldrich, son of Artemus and Eunice (Hitchcock) Aldrich, and uncle of F. L. Aldrich, '99, was born in Northfield, Vt., October 3, 1854, and died in a sanitorium near Boston, Mass. in 1897. He prepared for college at the Northfield Academy, and entered the University September, 1870, and remained two years; was a member of the $A\Sigma\Pi$ Fraternity.

He was a clerk in the Central Vermont car shops, St. Albans, Vt., later a clerk in a railroad office in Keokuk, Ia., and a clerk for the Chicago & Rock Island R. R. For some years previous to his death was employed as a traveling salesman. He served for some years in the "Ransom Guards," Vermont State Militia at St. Albans.

He was married in 1878 at Keobuk, Ia., to Jessie Veneele, who died in 1884; one child Inez, born in 1880.

Digitized by Google

SIMEON EDSON BELKNAP.

Simeon Edson Belknap.

Simeon E. Belknap, son of Lorenzo and Betsey Lydia (Austin) Belknap, was born in Northfield, Vt., September 17, 1855. He prepared for college at the Northfield Academy, and entered the University in the fall of 1869, and remained until February 23, 1871, leaving to engage in business; was a member of the θ X Fraternity.

In 1888, he removed to Minneapolis, Minn., where he has charge of the real esate department of the Corser Investment Co., with offices in the New York Life Building.

He was married October 12, 1887, to Harriet Blodgett of St. Johnsbury, Vt. Two children have been born to them: Lawrence Pearl, born Sept. 12, 1891; Doratha Blodgett, born January 8, 1900.

FRANK FOSTER BENNETT.

Frank F. Bennett, son of Chauncey and Sarah Minnette (Foster) Bennett, was born in Northfield, Vt., January 28, 1856. He prepared for college at the Northfield High School and entered the University, October 28, 1869, remaining until July 13, 1872. He located in Grinnell, Iowa, in 1873, where he was engaged in mercantile pursuits for several years. About 1880 he removed to Henderson, Texas, where he has been employed as a locomotive engineer to date. A son, Frank C. Bennett is a midshipman in the United States Naval Academy.

WILLIAM ALANSON DYER DAVIS.

William A. D. Davis, son of Nicholas Luther, and Susan (Dyer) Davis, was born in Rutland, Vt., May 4, 1854, and died there unmarried, May 24, 1909. He prepared for college in the schools of his city, and entered the University, March 20, 1870, and was discharged July 10, 1872, at the end of his junior year.

He was in charge of one of the departments of the Rutland Railroad machine shops for some years, and later was in the employ of the Lincoln Iron Works until his death.

Digitized by Google

HON. HARRY WARREN DANIELL.

Harry W. Daniell, son of Warren Fisher and Elizabeth (Rundlett) Daniell, was born in Franklin, N. H., June 3, 1853. He attended the schools of his city and completed his preparation for college at the Nichols Latin School, Lewiston, Me. He entered the University, March 27, 1870, and was honorably discharged, February 23, 1872; was a member of the $A\Sigma\Pi$ Fraternity.

Hon. Harry Warren Daniell.

He entered the employ of his father in the paper manufacturing business in 1872, and worked in his various paper mills until 1881, when he superintended the construction of the Franklin Falls Pulp Co's. plant, and was its manager until 1895, when it was absorbed by the International Paper Company. He was then transferred to Lakeport, N. H., to be appointed agent of the Winnipiscogee Lake Cotton and Woolen Manufacturing Company, (commonly called "Lake Company" and owned by the International Paper Co.) which controls the water power at Winnepesaukee Lake, which position he now holds. He is a director in the Laconia Knitting Needle Co.; treasurer and director of the George D. Mayo Machine Co., of Laconia, N. H.

He is a member of the Unitarian Church; a prominent member of the Knights of Pythias fraternity, served during 1895-1903 as chief on the staff of Brig.-Gen. C. B. Hoyt, who was in command of the Uniform Rank of K. or P. of New Hampshire during that time; B. P. O. Elks, Laconia, N. H.

He is a Democrat in politics, and represented his native town in the State Legislature in 1885; was mayor of the city of Franklin in 1902.

EDSON KIMBALL.

Edson Kimball, son of Francis Sargent and Calista Blodget (Edson) Kimball, was born in East Roxbury, Vt., May 14, 1853. At an early age, his parents removed to Northfield, Vt., where he prepared for college. He entered the University, September 2, 1870, and remained until the end of his junior year; was a member of the $A\Sigma\Pi$ Fraternity. He has engaged in the stock and provision business in Somerville, and Medford, Mass., for many years.

He has been twice married: first, March 22, 1876, to Abbie L. Wright of Northfield, who died in 1893. Three children were born to them: Clifton Claggett; Constance Mary, married Rev. John Prince, resides in Des Moines, Iowa; Edwin Forest. He was again married, January 29, 1895, to Mattie M. Jodrey of Medford, Mass. Two children have been born to them: Harold and Hazel. Mr. Kimball's address is No. 129 Broadway, Arlington, Mass.

Digitized by Google

FREDERICK LEVERETT ELY.

Frederick L. Ely, son of George Warner and Mary Stearns (Redington) Ely, was born in St. Johnsbury, Vt., September 8, 1850, and died unmarried at St. Leon Springs, P. Q. August 12, 1878. He prepared for college at the Kimball Union Academy, Meriden, N. H., and the St. Johnsbury Academy. He entered the Scientific Department of the University of Vermont in 1869, and after remaining there one year entered the sophomore class at "N. U." and remained nearly one year, in the mean time assisting his brother, Henry G. Ely, cashier of the Northfield National Bank.

Frederick Leverett Ely.

He was appointed the cashier of this bank in 1872, and served in this capacity until his death, which resulted from an accidental gun shot while on a vacation in Canada.

He is survived by two brothers, Henry G. Ely of St. Johnsbury, Vt., and William H. Ely of Hoosick Falls, N. Y.

HENRY MARSHALL MILLER.

Henry M. Miller, son of Homer Russell and Cornelia (Demmon) Miller, was born in Northfield, Vt., April 12, 1854, and died in Randolph, Vt., December 25, 1907. He prepared for college at the Northfield High School, and the Montpelier Seminary, and entered the University, October 8, 1869, remaining nearly two years; was a member of the *A Σ Π* Fraternity.

He engaged in farming in Northfield, Waitsfield and Randolph, Vt., 1873–90. In October, 1880, he removed to Randolph, Vt., where he made his home until his death. He engaged in the insurance business, 1889–1907. He was a member of the Methodist Church and the I. O. O. F., of Randolph.

Henry Marshall Miller.

Digitized by Google

He was married March 10, 1879, to Minnie Adeline Parker, of Waitsfield, Vt., who survives him and resides in Randolph. Three children were born to them: Helen Emily, born July 13, 1880, married Fred Clayton Dunsmoor, resides in New Haven, Conn.; Minnie Angelina, born June 3, 1884, married William Edwards, resides in Webesterville, Vt.; Ruby May, born March 24, 1889, resides in Randolph, Vt.

BENJAMIN BALL NEWTON.

Benjamin B. Newton, son of Rev. Benjamin Ball and Adeline (Prichard) Newton, was born in St. Albans, Vt., December 19, 1854, and died in Pueblo, Col., July 31, 1898. He entered the University in 1870, and remained until 1873; was a member of the $A\Sigma\Pi$ Fraternity. He was a student at the Rensselaer Polytechnic Institute, Troy, N. Y., 1873-77; member of the $\Delta\Theta$ Fraternity at that Institution.

He was engineer in charge of construction of the Foxburg and Clarion R. R., in Pennsylvania, 1877-80, and superintendent 1880-86. He was engineer in charge of terminals, Reading, Ry., at Port Richmond, Philadelphia, 1886-88, first assistant superintendent, first division same road, from 1888, until August, 1895, when he was stricken with locomotor ataxia, in Chicago, Ill. In November, of that year, he went to Pueblo, Colo., where he made his home until his death.

Benjamin Ball Newton.

EDWIN FORRESTER PIERCE.

Edwin F. Pierce, son of Capt. George Pierce, was born in Greenfield, Mass., September 27, 1854. He prepared for college in the schools of his city and entered the University September 1, 1870, remaining until July 13, 1871; was a member of the $A\Sigma\Pi$ Fraternity. He located in Milwaukee, Wis., where he has engaged in the electrical business many years.

GEORGE WARREN PROCTOR.

George W. Proctor, son of William and Sally H. (Cilley) Proctor, was born in Franklin, N. H., May 19, 1853 and died there, unmarried, December 12, 1897. He prepared for college in the schools of his town and entered the University, September 3, 1869; was honorably discharged June 8, 1870; was a member of the $A\Sigma\Pi$ Fraternity. He was for many years a locomotive engineer on the Boston & Maine R. R. During the summer months, he was engineer on the Mount Washington R. R. He was a charter member of the St. Andrews' Lodge, Knights of Pythias of Franklin.

Digitized by Google

CHARLES KILBORN WILLIAMS, A. B.

Charles K. Williams, son of Charles Langdon and Louise Indiana (Bedell) Williams, was born in Rutland, Vt., March 8, 1856. He prepared for college at the Rutland High School, and entered the University, September 2, 1870; was discharged December 22, 1871 in his junior year; was a corporal in the corps of cadets; member of the θ χ Fraternity; was a student at St. Marks, Southboro, Mass., 1872–74; graduated A. B. from Harvard University in 1878; was a student at the Harvard Law School, 1878–79; Columbia Law School 1879–80.

He was admitted to the Rutland county bar in 1881 and practiced his profession in Rutland, 1881–86; Chicago, Ill., 1886–89; Sioux City, Ia., 1890 to date. He was for some time a director in the following companies: Midland Trust Co.; Midland Realty Co., Sioux City Safe Deposit & Trust Co., Security Bank Building Co., Burns & Hunt Co., Hardware Co.; Stratton Music Co., and Clark Jewelry Co., of Sioux City.

He was for several years a trustee of the Sioux City Public Library; also a member of the First Corps of Cadets of Boston. He is a member of Tyrian Lodge, F. and A. M. of Sioux City and has received the degrees of the Chapter and Commandery and has been a member of El Kahira Temple, Mystic Shrine of Cedar Rapids, Iowa; I. O. O. F.; Sioux City Boat Club; Hawkeye and Mondamin clubs of Sioux City; Harvard Clubs of Chicago and Sioux City.

He was married December 23, 1889, at Austin, Ill., to Gladys Ethra Garrison. Two children have been born to them: Dorothy Cantine, born April 16, 1891; Alice Louise, born March 8, 1901.

Mounted Drill, Commencement, 1910.

Digitized by Google

CLASS OF 1847.

CHARLES EDWARD FIELD, B. S.

Charles E. Field, son of Charles Reed and Martha (Barr) Field was born in Greenfield, Mass., June 3, 1857. He prepared for college in the schools of his city and entered the University in 1870, graduating B. S. in Civil Engineering in 1874; was a 1st lieutenant in the corps of cadets; took an active interest in athletics, playing on the base ball team; was a member of the $A\ \Sigma\ \Pi$ Fraternity.

He was an assistant engineer on the re-construction of the State's line of railroad from Greenfield, west through the Hoosac Tunnel, 1874–75. He was then associated with his father in the manufacture of children's carriages at Greenfield until 1877, when he removed to Chicago and accepted a position with the D. B. Shipman White Lead Works as travelling salesman. After representing this company on the road for some years, he was promoted secretary and treasurer. When the company was merged into the National Lead Co., he was made comptroller of the Chicago branch of the corporation and later was made assistant manager. In November 1910, he was promoted manager.

Charles Edward Field.

He is an active member of the Episcopal Church and was vice-president of the Chicago Church Club. He is president of the National Paint, Oil and Varnish Association; also president of the Chicago Paint and Oil Club.

He was married at Coldwater, Mich., January 3, 1883, to Helen Ledyard, only child of Dr. David Cooper and Margaret (Ledyard) Powers. They have two children: Margaret Ledyard and Charles Barr. His address is 1510 State street, Chicago, Ill.

ROBERT ALEXANDER SILVER, B. S.

Robert A. Silver, son of John Quincy Adams and Annette (York) Silver, and nephew of Charles A. Silver, '41, was born in Roxbury, Vt., June 20, 1853. In the same year, his parents removed to Northfield, where he attended the district schools and prepared for college at the Northfield Academy. He entered the University in September, 1870, and graduated B. S. in 1874; was a corporal, chief musician, and second lieutenant in the corps of cadets; played on the base ball team; was a member of the $\Theta\ X$ Fraternity.

He was in the employ of the Adams Slate & Tile Co., and other slate companies of Northfield, 1875–85; the Wetmore & Morse Granite Co., of Barre,

Digitized by Google

Vt., 1885-87; was engaged in farming in Northfield, 1887-94, and since this latter date, he has engaged in the business of contractor and painter in Northfield. He has served as justice of the peace since September, 1902. He was for three years corporal and sergeant in Co. F., Vermont Militia.

On May 1, 1878, he married Nellie May Fuller of Northfield. Three children have been born to them: Jennie May, born April 10, 1879, now Mrs. Frank A. Phillips of Northfield; Jessie Annette, born April 7, 1887; Helen Louise, born August 28, 1898.

GEORGE JOHN SPEAR, B. S.

George J. Spear, son of John George Alexander and Hulda Jane (Craig) Spear, was born in Braintree, Vermont, September 8, 1854. In 1862 his parents removed to Northfield, where he attended the High School. He entered the University in January, 1870, remaining until May, 1872, when owing to sickness, he was forced to give up his college course. In 1911, the University conferred upon him the degree of B. S. as for 1874.

His parents removed to a farm in Randolph, Vt., where he took special work in Mathematics in 1874. He engaged in farming in East Bethel, Vermont, from 1877 until 1885, when he removed to Chicago and engaged in nursery business, meeting with marked success. In 1889, owing to throat trouble, he located in Yuma, Col., where he engaged extensively in farming and the hardware business until 1890. He then located in Greeley, Col., where he has since resided. Soon after locating in this city, he began the Greeley Nurseries, which he has operated until recently, meeting with marked success, and doing an extensive business throughout the West.

He is interested in several business enterprises. Since 1904, he has been engaged in promoting and constructing the Greeley & Northern Railway & Utility Co., later the Interburban Railroad, serving as president for the company. In May, 1910, the Denver, Greeley & Northwestern R. R. Co., was incorporated, acquiring property of two other companies. He is also president of this new company. In 1900, he promoted and built the Independent Telephone Company of Greeley, serving as an officer and the largest individual owner. In 1903, he promoted and built a gas plant at Greeley, serving as an officer and being the largest individual investor. He is a member of the Masons; I. O. O. F.; Daughters of Rebekah; K. O. T. M.; B. P. O. E., of Greeley.

He was married in Tunbridge, Vt., February 22, 1877, to Eva Blanche Parkhurst, a native of Bethel, Vermont. Three children have been born to them: Lou Blanche, born, August 16, 1878, married George J. Merritt, resides in Salt Lake City, Utah; George Aubrey, born November 22, 1884, resides in Denver; Cecil Theron, born January 29, 1892, resides in Greeley.

EDWARD DENSLOW UPHAM, B. S.

Edward D. Upham, son of Dr. Edward Fisk and Orlana (Dodge) Upham, was born in Pittsfield, Vermont, June 1, 1853. In 1860, his parents removed to Randolph where he attended the district school, and the Randolph Academy. He finished his preparation for college at the Vermont Methodist Seminary, Montpelier, Vermont. He entered the sophomore class of the University, Scientific department, September, 1871; was a corporal, sergeant, lieutenant and captain in the corps of cadets; won the silver scholarship medal in his junior

Digitized by Google

year, and the gold medal in his senior year; was editor of the *Reveille;* played on the base ball team; member of the θ χ Fraternity.

He was professor of Mathematics, and instructor in sabre and artillery drill, St. Augustine College, Benicia, Cal., 1874-76; editor of the *Herald and News*, Randolph, Vermont, 1876-81; secretary of the Otis Hidden Co., Louisville, Ky., 1881-86; accountant Merchandise Department of the Shelby Iron Co., Shelby, Ala., 1886-90; salesman, cashier, office manager, Charles W. Breneman & Co., Cincinnati, Ohio, 1890 to date. He is a member of the Presbyterian Church at Madisonville, Ohio, and is an elder in the church.

He was married at Randolph, Vermont, August 21, 1878, to Abigail Kinney, a native of Royalton, Minn. They have four children: Lida Kinney, born April 19, 1883, married Dr. O. H. Pinney, medical missionary under the foreign board of the Presbyterian Church, resides in Benito, West Africa; Adah Kinney, born April 28, 1885, married Dr. W. W. Sauer; Echo Kinney, born December 27, 1887; Paul Kinney, born December 2, 1893. The last three children reside in Madisonville, Ohio.

NON-GRADUATES, 1874.

CHARLES ALEXANDER GREGG.

Charles A. Gregg, son of Robert Mack and Eliza Jane (Buxton) Gregg, was born in Northfield, Vermont, February 22, 1855. He prepared for college at the Northfield High School, and entered the University October 8, 1869, remaining until February 23, 1871.

He then entered the employ of the Central Vermont R. R., remaining with company for thirty years. He resided in St. Albans, Vermont, from 1879 until 1897, when he removed to New London, Conn., where he has since made his home. He is at present in charge of the water department of the New York, New Haven & Hartford R. R. He served in the National Guard of Vermont ten years.

He was married November 4, 1879, to Nancy Hogan of St. Albans. Four children have been born to them: Fanny Eliza (Gregg) Perkins, born August 8, 1880, resides in New London, Conn.; Robert Mack, born April 8, 1882; Fred Charles, born September 12, 1883, killed in a railway accident July 1, 1905; Dorsey Alexander, born February 6, 1888, died September 8, 1888.

WILLIAM HERBERT TUCKER.

William H. Tucker, son of William H. Tucker, '47, and Susan J. (Hazen) Tucker, was born in West Hartford, Vt., August 8, 1852. He prepared for college in the schools of his town and entered the University, August 31, 1871; was honorably discharged, June 8, 1872; was a member of the $\Delta\Sigma\Pi$ Fraternity. He has engaged in farming and in the lumber business in Hartford, since 1875.

He was married, November 17, 1879, to Ella B. Waterman of Sharon, Vt. Five children have been born to them: Frederick S., born January 4, 1881, died September 7, 1881; William C., born January 26, 1882; Charles H., born September 5, 1884; Susan E., born July 10, 1886; Goldie A., born July 6, 1888.

Digitized by Google

GEORGE WELLS HADLEY.

George W. Hadley, son of David Wells and Louisa (Brown) Hadley was born in Northfield, Vt., November 5, 1849. He prepared for college at the Northfield High School and entered the University in September, 1869, remaining until May 12, 1871; was a member of the θX Fraternity. He engaged in the printing business in Northfield until 1885, when he went to Battle Creek, Mich., and entered the employ of the Advent Publishing House. In 1907, he removed to Washington, D. C., where he has engaged in the printing business to date. He is a member of the Advent Church.

He was married, October 1, 1876, to Ellen J. Lockwood, a native of Warren, Vt. Two children have been born to them: Lelia Maud, born January 26, 1878; Blanche Lockwood, born July 19, 1882.

CLASS OF 1875.

HARLIE JACKSON HUNTOON.

Harlie J. Huntoon, son of Roswell and Electa Jane (Elwell) Huntoon, was born in Charlestown, N. H., July 7, 1856. He attended the schools of Langdon and Alstead, N. H., and entered the University in January, 1872, remaining until July 1873; was a musician in the corps of cadets; member of the θX Fraternity.

He has conducted for some years Huntoon's Orchestra in Bellows Falls, Vt. He is a member of the First Universalist Church and Bellows Falls Lodge, No. 23, I. O. O. F.

He was married in Alstead, N. H., August 11, 1877 to Addie Maria Parkinson. Three children have been born to them: Perley Horace, born July 17, 1879, resides in Bellows Falls; Editb Electa, born January 12, 1885, married Mr. Hermon L. Hoar, died May 8, 1911; Florence Julia, born May 6, 1889, married Mr. George L. Kent, resides in Bellows Falls, Vt.

Digitized by Google

CLASS OF 1876.

GEORGE EDWARD EDSON, M. S.

George E. Edson, son of Henry George and Grace Agnes (Hunt) Edson, and cousin of William H. Hunt, '68, was born in St. Albans, Vt., March 15, 1855, and died there, May 24, 1909. He prepared for college in the schools of his city, and entered the University, September 2, 1871, remaining until June 26, 1873; was a member of $A\ \Sigma\ \Pi$ Fraternity. The University in recognition of his work as a geologist conferred upon him the degrees of B. S. and M. S. in course in 1904 as for 1876.

He studied law with his father, and was admitted to the Franklin county bar in 1877, but never actively engaged in the practice. At an early age, he showed unusual ability as a naturalist. He made a study of Natural History and Geology and gained the recognition of scholars, as a man of remarkable ability, along these lines of research. He was recognized as an authority on the Geology of Lake Champlain region; especially the Cambrian formation. He was the discoverer of the Middle Cambrian period in Vermont, with many fossils never before found in the State. He was in correspondence with the geologists of the Smithsonian Institution, Washington, D. C. Several of the fossils discovered by him were named in his honor by the Institution. He possessed one of the finest private geological collections in the United States. He was also an authority on ornithology and was an expert taxidermist. He collected and mounted over three hundred of the various species of the birds of Vermont. He prepared a monograph on the Cambrian period of Vermont for the state geologist of Vermont, which was published in 1906. For several years he was in the employ of the St. Albans *Messenger*. He presented the University Museum many valuable geological specimens.

He was married September 6, 1882, to Millie Frances Maynard of St. Albans, who survives him and resides in that city. Three children were born to them: Max, resides in East Lynn, Mass.; Lillian, resides in Brockton, Mass.; Jane, resides in St. Albans.

CHARLES JAMES LUCK, B. S.

Charles J. Luck, son of Peter S. and Sophia H. (White) Luck, was born in Rouses Point, N. Y, February 28, 1854. He prepared for college in the schools of his town, and entered the University in September, 1872, remaining two years; was a corporal and 1st sergeant in the corps of cadets; member of the $A\ \Sigma\ \Pi$ Fraternity. In 1910, the University in recognition of his marked success in engineering, conferred upon him the degree of B. S. as for 1876. He graduated B. S. from the Sheffield Scientific School, Yale University in 1877.

He was engineer for the United States Engineer Corps on river and harbor work on Lake Champlain and its tributaries from 1877 until 1882, when he went to Chicago, where he has since resided. This was in the days of the famous cable roads for intermural transportation. Chicago was the second city to adopt this means of transportation. He was engineer and superintendent of construction of the first cable line and its feeders for Chicago City Ry. Co., 1882. He built about fifteen miles of the additional cable road, this being the

Digitized by Google

first built in Chicago. In 1896, he left the employ of this road, and entered on general construction work, public work of all kinds, making a specialty of concrete bridges, crushed stone for railway ballast and commercial purposes, both in the West and the South, especially in Virginia and the Carolinas. In 1897, he became a partner of the Sinclair Construction Co. He is a member of the Western Society of Civil Engineers.

He was married in 1885, to Emma Erwin of Potsdam, N. Y.

COL. FRANCIS CLARKE HATCH, B. S.

Francis C. Hatch, son of Philo and Elizabeth (Fitch) Hatch, was born in Woodstock, Vt., October 10, 1856. He prepared for college at the Woodstock High School, and entered the University April 13, 1873, remaining until October 13, 1875; was a corporal in the corps of cadets; member of the θ χ Fraternity; received in 1910 the degree of B. S. as for 1876.

He studied law with William E. Johnson of Woodstock, and was admitted to the Windsor county bar in 1880; but never practiced his profession. He resided in Prescott, Arizona, 1882-83; was owner of a cattle ranch at Visalia, Cal., 1883-85. He located in Phoenix, Arizona in 1885, where he made his home until 1897, engaging in ranching, banking and irrigation. He organized in 1887, and became a partner of the Drake Co., of St. Paul, Minn., and engaged in the exploiting of the petrified woods of Arizona. He has traveled extensively in this country and Europe in the interests of this company and had charge of offices in London and Paris. He has been a director of the Valley Bank of Phoenix, Arizona, since 1885. He represented United States capitalists in Costa Rica, Central America from 1896 to 1898; was a proprietor in company with Henry W. Merrill of the Hotel Royalton at No. 44 West 44th Street, New York city, 1899-1907.

Francis Clarke Hatch.

He is a Republican in politics; served during 1885-88 as Commissioner of Insane and had charge of construction of the Territorial Insane Hospital at Phoenix, Arizona; served as colonel on the staff of Governor F. A. Trittle of Arizona, 1885-88. He has traveled extensively in America, Europe and the Orient. He is a member of Woodstock Lodge, F. and A. M.; Ottaquechee Chapter, R. A. M.; Vermont Commandery, No. 4, Windsor, Vt.; Mt. Sinai Shrine, Montpelier, Vt.; Bohemian Club of San Francisco; Larchmont, N. Y., Yacht Club; Lambs Club of New York city and Lakota Club, Woodstock, Vt. He resides at the Hotel Royalton, New York city.

Digitized by Google

THEODORE CHARDAVOYNE McILWAINE, B. S.

Theodore C. McIlwaine, son of Rev. Joseph William and Martha (Townsend) McIlwaine, was born at Little Falls, N. Y., September 14, 1855.

He prepared for college in the high schools of Middlebury, Vt. and Whitehall, N. Y. He entered the University from Essex, N. Y., April 18, 1873, and graduated B. S. in 1876; was a corporal, sergeant, 1st sergeant and 1st lieutenant in the corps of cadets; member of the θ χ Fraternity.

He was engaged in business in St. Louis, Mo., from 1883 until 1887, when he located in Plattsburg, N. Y. In 1895, he entered the employ of J. W. Tuttle & Co. of Plattsburg, N. Y., with which company he has remained to date. He is a member of Clinton Lodge, F. and A. M. of Plattsburg, N. Y.

Theodore Chardavoyne McIlwaine.

WALDO HENRY RICHARDSON, B. S., M. D.

Dr. Waldo Henry Richardson.

Waldo H. Richardson, son of Haynes Lock and Eliza (Furnas) Richardson was born in Boston, Mass., November 8, 1856. In 1865, his parents removed to New York city, where he prepared for college at the Mount Washington Collegiate Institute. He entered the University August 29, 1872, and remained three years; was a corporal in the corps of cadets; member of the θ χ Fraternity; received in 1899 the degree of B. S. as for 1876.

He graduated M. D. from the Medical department of Columbia University in 1878; and has practiced his profession in New York city to date, meeting with marked success. He was a member of the New York city Board of Education, 1899–1902; has written several medical articles.

Digitized by Google

He is a member and trustee of the Methodist church; New York Medical Society; past Master, John D. Willard Lodge, F. and A. M., past high priest, Phoenix Chapter, R. A. M.; Past Commander, Ivanhoe Commandery K. T., all of New York city.

He has been married twice: first, September 16, 1886 to Clara May Hendry who died in 1903. One child: Thomas Haynes, born September, 1889, died in September, 1898. He was again married November 11, 1904, to Ferol Anna Resse of Brooklyn, N. Y.

PROF. WILLIAM MOSER RUMBAUGH, C. E., A. M.

William M. Rumbaugh, son of Isaac and Margaret (Moser) Rumbaugh, was born in Mt. Pleasant, Pa., February 22, 1849 and died in Kingsbridge, N. Y., January 16, 1902. He passed his early days on his father's farm and on account of his father's death was forced not only to make his own way in the world, but to assist in caring for the family. He prepared for college in the schools of his town, paying his way by teaching. He entered the University in August, 1873 in the Sophomore year and graduated B. S. in Civil Engineering in 1876; was a corporal, sergeant-major, lieutenant and captain in the corps of cadets; editor of the *Reveille*; received the degree of C. E. in course in 1879; member of the $\Lambda\Sigma\Pi$ Fraternity; cadet tutor, Mathematics, 1874–76; instructor, Mathematics, 1876–79, professor, Civil Engineering, 1880–82; Architecture, 1880–81; Drawing, 1878–86; Topographical Drawing, 1883–86. He was assistant instructor in Tactics, 1876–79 and professor of same subjects in 1880–81. He was professor of Military Science, 1883–86; commandant, 1880–86; was alumni trustee, 1894–1902. He received the honorary degree of A. M. from Trinity College in 1879.

Prof. William Moser Rumbaugh.

He resigned his position at the University in 1886 and entered the employ of the Western Electric Co., of New York city, with whom he continued until his death. He held various positions of responsibility with that company, the last one being the superintendent of the cable department. He took great interest in military affairs. At an early age, he enlisted in the Pennsylvania Militia, serving as captain of the Mt. Pleasant Guards of his town during 1872–73; served on the Governor's staff of Vermont and held the rank of captain, Vermont National Guard, while commandant of cadets at "N. U."

He was prominent in Masonry, being Past Master of DeWitt Clinton Lodge of Northfield; member of Mt. Zion Commandery, Knights Templar

of Montpelier; Northfield Lodge, I. O. O. F.; Pennsylvania Society of New York.

He was married in Northfield, Vt., September 5, 1883, to Alice Carmelia, daughter of J. C. B. Thayer, (q. v.) a long time trustee of "N. U.," and sister of Henry Bates Thayer,'77. Mrs. Rumbaugh survives him and resides in Little Rock, Arkansas. Three children were born to them: Martha Margaret, born September 24, 1884, married Julius Arthur Tellier, (U. V. M., '02); Anna Williams, born February 11, 1891; Robert Moser, born July 8, 1892, and died when an infant.

GEORGE DELBERT THOMAS, PH. B., A. M.

George D. Thomas, son of Captain Darius and Esther M. (Clark) Thomas, was born in Northfield, Vt., July 5, 1855. He prepared for college at the Northfield High School and entered the University in August, 1872, graduating Ph. B. in 1876; was a corporal, chief musician, sergeant and 2d lieutenant in the corps of cadets; editor of the *Reveille*; member of the *A Σ Π* Fraternity; received from the University the degrees of A. M. in 1879. He served as alumni trustee of the University 1889–1901; and trustee, 1905–10; was commencement poet in 1892; is the author of the "N. U." song, *Alma Mater, Old N. U.;* founded in 1897 the "Thomas Medal."

George Delbert Thomas.

He learned the printer's trade in the office of the Northfield *News*; was connected with the Fair Haven, Vt., *Era* and the Washington *Post*, Washington, D. C., 1881–83; was a travelling salesman for the Berkshire Valley Paper Co., of Pittsfield, Mass., 1883–86; was a reporter *Daily Free Press*, Waltham, Mass., 1886–93; member of the staff of the Boston *Globe*, 1893–1907. He has contributed many articles to the press. He served for several years in the Vermont Militia. He is a member of DeWitt Clinton Lodge, F. and A. M., of Northfield.

He has been twice married: first, June 16, 1885, to Lizzie Row of Waterbury, Vt., who died July 29, 1906: no children. He was again married August 10, 1907, to Mrs. Laura A. (McNeal) Robinson of Northfield.

Digitized by Google

NON-GRADUATES, 1876.

WILLIAM HOOPER, A. B.

William Hooper was born in Boston, Mass., November 9, 1855. He prepared for college in the schools of Dorchester, Mass., and entered the University from that city., August 29, 1872, and was discharged December 11, 1873; was a corporal in the corps of cadets; member of the $A\Sigma\Pi$ Fraternity. He graduated A. B. from Harvard University in 1880; was president of the famous "Dickey Club"; president of the athletic association and a member of the A. D. Club.

He was connected with the Amoskeag Mills, Manchester, N. H., for several years; treasurer of the Atlantic Mills, Lowell, 1890–93; auditor of the Calumet-Hecla Co., 1894–98. He then entered the employ of the West End Street Ry., of Boston (later known as the Boston Elevated Railroad), serving as treasurer, 1898–1908.

He has travelled extensively in Europe and was in Rome, Italy at the time of the earthquake, which destroyed Messina and served on the American Committee of Relief, having personal charge of the distribution of supplies in that city.

He was twice married: first, in 1880, to Louise Stoughton, sister of Col. C. B. Stoughton, '61. She died February 13, 1886. He was again married in 1895, to Alice F. Perkins of Boston, Mass.

EBEN BARLOW JEWELL.

Eben B. Jewell, son of Edward Whitney Jewell, was born in St. Albans, Vt., May 3, 1856. He prepared for college at the St. Albans High School, and entered the University, August 29, 1872, remaining until November 22, 1873; was a member of the $A\Sigma\Pi$ Fraternity.

In 1877, he removed to Dowagiac, Mich., where he has made his home to date. He has served as chief of police and water commissioner, 1883–97; general manager and treasurer of the Dowagiac Gas Co., 1900 to date. He is a member of the Masonic Lodge; Modern Woodmen of America; Indian Lake Club.

He was married in 1877, to Ellie E. Greene of St. Albans, Vt. Two children have been born to them: Raymond W., born in 1883, resides in Dowagiac; Orissa E., born in 1886, married Mr. Shaffstall, resides in Dowagiac.

HENRY HUME RICE.

Henry H. Rice, son of Henry F Rice, was born August 2, 1854 and died in Carson City, Nev., about 1897 He entered the University from Carson City. Nev., November 1, 1873, and was honorably discharged in 1875; was a member of the $A\Sigma\Pi$ Fraternity. He engaged in the railroad business in Nevada for some years and was later superintendent of mines in that State.

Digitized by Google

WILLIAM HENRY SAXE.

William H. Saxe, son of James and Sarah Storrs (Sollace) Saxe, was born in St. Albans, Vt., March 31, 1856, and died of heart failure in Addison, Vt., August 8, 1903; was buried in St. Albans, Vt. He prepared for college at the St. Albans High School, and entered the University in 1872, remaining until 1874; was a corporal in the corps of cadets; member of the $\Lambda\Sigma\Pi$ Fraternity.

William Henry Saxe.

He was in the employ of the New England Car Accounting Association in Boston, Mass., 1876-78; was assistant auditor of the Burlington & Missouri R. R. at Omaha, Neb., 1878-81; treasurer of the Nevada Gold Mining Co. at Silver City, Nev., 1881-85. In 1885, he sailed from San Francisco for Antwerp, Belgium, where he resided until 1887. He then returned to America and, owing to poor health did not engage in business until 1893, when he went to the Algonquin district, Canada, was manager for Saxe Bros. lumber operations. In 1895, he was appointed treasurer of timber operations of the International Paper Co. at Sault St. Marie, Canada, which position he resigned in 1897, because of poor health. He then returned to Vermont, where he suffered invalidism up to the time of his death.

JOHN KERSWELL STEARNS.

John Kerswell Stearns.

John K. Stearns, son of Daniel Augustus and Emily (Raymond) Stearns, was born in Skowhegan, Me., October 3, 1856, and died at Davenport, Iowa, December 13, 1890. In 1857, his parents removed to Woodstock, Vt., where he received his early education. In the spring of 1870, he entered the Preparatory department of the University, and in 1872 began the regular University course; received an honorable discharge in 1874; was a member of the ΘX Fraternity.

From Northfield, he went to Chicago and entered the employ of Page & Sprague, manufacturers of paints, oils and glass, as a clerk. After a short service in this capacity, he was promoted to the positions of city and traveling salesman. In

1883, he went into the paint and oil business for himself, being in partnership with Mr. Herman Dettloff, under the firm name of Dettloff, Stearns & Co., with headquarters in St. Paul, Minn. In 1884, he purchased the Smith & Stearns Co. at Davenport, Iowa, and removed the St. Paul business to that place. He formed the Stearns Paint Manufacturing Co. (incorporated) and was elected its president and general manager, which offices he held until his death.

On February 26, 1881, he was married to Anna Genevive Schwender of Rockford, Ill., who died in 1907. Two children were born to them: Raymond, who died in childhood and Emily, now living in Chicago.

The Old Academy Lyceum Building, Middletown, Conn.
Now a Dormitory of Wesleyan University.

Digitized by Google

CLASS OF 1877.

HARRY CHRISTOPHER DOLE, B. S., A. M.

Harry C. Dole, son of Christopher Sargent and Harriet (Howes) Dole, was born in Northfield, Vt., March 27, 1856. He prepared for college at the Northfield Academy and the Preparatory department of the University, January-June, 1873. He began the regular work of the Scientific department in September, 1873 and graduated B. S. in 1877. He was a corporal, sergeant, 1st sergeant, 2d lieutenant and 1st lieutenant and adjutant of the corps of cadets; was captain of the base ball team; valedictorian; member of the θ X Fraternity; received the degree of A. M. in course in 1898.

Harry Christopher Dole.

The winter following his graduation, he taught in one of the Northfield schools and the following year went to Hammonton, N. J., where he became associated with the *South Jersey Republican*, a local paper. Two years later, he accepted a position on the *West Jersey Press* of Camden, N. J., where he remained until 1889, having in the meantime taken a partial course in law. In the fall of 1889, he moved to Ellendale, N. D., where he was admitted to the bar. In 1891, he returned to Camden, N. J., and resumed his connection with the *West Jersey Press* of which paper, he has been the editor to date. He has also done considerable special work for New York and Philadelphia papers.

He is a member of the Universalist church; Trimble Lodge, No. 117, F. and A. M. of Camden, N. J.; Senatus Lodge, No. 76, I. O. O. F.; Camden Republican Club, and several other organizations.

He was married October 9, 1889, to Sarah Garwood Risley of Camden, N. J.; no children.

JUDGE BURLEIGH FOLSOM SPALDING, PH. B., A. M.

Burleigh F. Spalding, son of Rev. Benjamin Pendell and Ann (Folsom) Spalding, was born in Craftsbury, Vt., December 3, 1853. He prepared for college at the Lyndon Literary Institute and entered the University from West Glover in 1874, graduating in 1877 with the degree of Ph. B. He was a corporal, sergeant, adjutant and 2d lieutenant in the corps of cadets; member of the θ X Fraternity; the University conferred upon him the degree of A. M. at the commencement of 1897. He was an alumni trustee of the University, 1889–92.

Digitized by Google

He studied law in Montpelier, and was admitted to the bar, March 15, 1880. He located in Fargo, N. D., March 31, of the same year, where he has since resided. He was superintendent of public instructions, Cass County, North Dakota, 1882–84.

Judge Burleigh Folsom Spalding.

He is a Republican in politics; was a member of the Constitutional Convention of North Dakota in 1889; member of the Joint Commission to divide the archives and property of the territory between the states of North Dakota and South Dakota in 1889; chairman of the Republican State Central Committee, 1892–94; chairman Cass county, Republican committee 1896–98. He organized and was president of the Republican Good Government League of North Dakota, 1905–07. He represented the State at large in the 56th and 58th Congresses; was appointed judge of the Supreme Court of the State February 1, 1907, and elected for full term of six years from December, 1908. He has taken much interest in military affairs, was 1st sergeant, 2d and 1st lieutenants, Company H, V. N. G., of Montpelier, Vt.

He is a 33° Mason. He is a member of Lodge 260, B. P. O. E.; Masonic, Elks Commercial and University Clubs of Fargo; the World's Inter-Parliamentary Union; the New England Society of Fargo; and the Vermont Association of Minnesota.

His writings are confined to speeches, orations, and opinions as judge of the Supreme Court, the latter being found in the Northwestern Reporter and the North Dakota Supreme Court Reports commencing with Vols. 112 and 16, respectively.

He was married November 25, 1880, to Alida Baker of Glover. Five children have been born to them: Deane Baker, Frances Folsom, Roscoe Conkling, Burleigh Mason, and Carlton Cutler.

ROBERT MANSON STEPHENS, M. S.

Robert M. Stephens, son of the Hon. Robert Preston and Charlotte (Stephens) Stephens, was born in Geneva, Ill., June 18, 1855. In 1860, his parents removed to Mapleton, Kansas, and in 1865, to Hackettstown, N. J., their former home. He prepared for college at the Morristown Public School and in two private schools and entered the University August 28, 1873, graduating B. S. from the Latin Scientific Course in 1877; served as corporal, 1st sergeant, 2d lieutenant and adjutant, 1st lieutenant, and captain in the corps of cadets; assistant editor of the *Reveille*; member of the $A\Sigma\Pi$ Fraternity; received the degree of M. S. in course in 1884.

Digitized by Google

He took a special course at the New York College of Pharmacy. He was engaged in the retail drug trade from about 1879 to 1899, as chief clerk, relief clerk, manager and proprietor in Chatham, Montclair, Trenton, Jersey City Heights and Newark, N. J. During a portion of this time, he was proprietor and manufacturer of the "Soon Well" remedies, which acquired more than a local reputation. His health demanding fewer service hours per day and less mental and nervous strain, he conducted a book, stationery, musical and Oriental goods business, Madison, N. J., from 1899 to 1902. He then, for a direct change to out-of-door life, spent a year in the practical study of Geology, Mineralogy and Metallurgy, in company with a mining engineer of Sierra and Rocky Mountain experience.

Robert Manson Stephens.

Not wishing to engage in an in-door business, he became a travelling salesman in drugs and drug specialties line. Has traveled in this country, Cuba and Mexico, as far south as Yucatan; has also served as inspector of several plantations in Texas and Southern Mexico. In 1909, he became a member of an incorporated firm to acquire and place novelties and other patented articles on the market, with headquarters on Union Square, New York; was appointed secretary, treasurer and general manager, which position he retains. He is a member of the Park Presbyterian church, Newark, N. J.

He was married September 30, 1888, to Ella Jane Kelley, of Chatham, N. J. Two children have been born to them: Robert Norman, born November 16, 1889 and one child died in infancy.

Digitized by Google

NON-GRADUATES, 1877.

HORACE ALONZO CLIFFORD.

Horace A. Clifford, son of Alonzo Pinckney and Elizabeth (Buck) Clifford, was born in Lowell, Mass., March 18, 1858. In 1864, his parents removed to Northfield, where he prepared for college in the Northfield Academy. He entered the University January 8, 1874, and remained until July 1, 1876; played on base ball team; member of the θ X Fraternity.

Horace Alonzo Clifford.

He was engaged in the dry goods business in Boston in 1876 and 1877. He went to Luverne, Minn., in December, 1877, and was in the employ of the St. Paul & Sioux City R. R., now the Chicago, St. Paul, Minneapolis and Omaha Ry. Co., until 1881; was assistant cashier, Chicago, Milwaukee & St. Paul Railway Company, St. Paul, Minn., 1881-83; cashier, Northern Pacific Railway Company, St. Paul, 1883 to date.

He was married January 8, 1891, to Gertrude Jane Whitney of St. Paul. They have one daughter, Marjorie.

WILLIAM RUSSELL CURTIS.

William R. Curtis, son of Capt. Joseph Russell and Louisa Jane (Sumner) Curtis, and cousin of Captain Charles A. Curtis, '61, was born in Yarmouth, Me., December 16, 1857, and died there, April 9, 1905. He prepared for college in the schools of his city, and entered the Preparatory department of the University, August 27, 1872, and in 1873, the regular work of the Scientific Course; was discharged in June, 1876; was a member of the A Σ Π Fraternity.

During 1877, he took an extended trip around the world; and later in the same year, he entered the employ of the Pacific Coast Steamship Co., as purser. He held this position until 1901, when he retired from active work, owing to ill health. He made his home in San Francisco from 1877 until 1887, in Alaska 1887-1901, Yarmouth, Me., 1905. He was an efficient officer and greatly respected for his honesty and uprightness of character. For many years, he had charge of bringing gold from the Alaskan fields to San Francisco, and also served for several years as United States mail clerk, in carrying mail to Alaska. He was a prominent member of the Masonic Lodge. He is survived by a sister, Mrs. Eliza G. Hyde of New Rochelle, N. Y.

Digitized by Google

THOMAS DEWEY.

Thomas Dewey, son of Edward and Susan Griggs (Lilley) Dewey, and nephew of Admiral George Dewey, U. S. N., '55, was born in Montpelier, Vt., May 22, 1857. He attended the schools of his city, and entered the Preparatory department of the University, August 30, 1873, remaining until March 25, 1875.

He was in the employ of J. & J. M. Poland, printers, from May 1, 1876 to November 29, 1882. He then entered the employ of the National Life Insurance Co., and has remained with them to date. He is a member of Christ Episcopal church and the Country Club of Montpelier, Vt.

He was married in Dickinson, N. D., April 16, 1906, to Jessie Evelyn Robinson a native of Lacolle, P. Q.

DAVID BATES DOUGLASS.

David B. Douglass, son of Rev. Malcolm and Sarah Elizabeth (Hale) Douglass, was born in Waterloo, N. Y., August 14, 1858 and died of consumption in Pomona, California, January 10, 1894. He prepared for college at the Windsor, Vt., High School and the Preparatory department of the University, 1870–73. He entered the regular work of the University in 1873 and remained until June 1876; was a corporal in the corps of cadets; member of the θ χ Fraternity.

David Bates Douglass.

He was employed in Boston and Philadelphia by Stoddard & Lovering Co., importers, of Boston, 1876–88. He then engaged in the sale of mill supplies at 201 Church St., Philadelphia until 1892, when his health beginning to fail, he went to Pomona, Cal., hoping the climate would prove beneficial. He was a member of the Episcopal Church.

He was married December 3, 1883, to Abbie Hoppin (Morton) of Andover, Mass., who died November 7, 1904. Two children were born to them: Sarah Hale, born in Philadelphia and David Bates, born March 27, 1893 in Denver, Col., both residing in Newton Highlands, Mass.

FRANK GARDINER FLINT.

Frank G. Flint, son of Wyman Flint (q. v.) trustee of "N. U." and Almira (Stickney) Flint, was born in Bellows Falls, Vt., April 10, 1860. He prepared for college in the schools of his town and entered the University April 15, 1875; was honorably discharged in 1876. He is extensively engaged in the paper business in Bellows Falls, Vt.

He married, Sue D. Bailey. Three children have been born to them: Dorothy, Pauline and John Gardiner.

GEORGE PARKER.

George Parker, son of George and Mary Octavia (Jones) Parker, was born in Northfield, Vt., November 1, 1856, and died in Claremont, N. H., February 1, 1905. He prepared for college at the Northfield High School and entered the University, January 8, 1874, remaining until the spring of 1875. He then entered the employ of the Central Vermont R. R. He served as express agent on this road from 1890 until his death; resided in Claremont, N. H., from 1890 until 1905. He was a member of the I. O. O. F. of Claremont.

He was married October 10, 1895, to Emma Parker, who survives him and resides in Claremont, N. H. One child, Frank Henry, resides in Claremont.

FRANK LOLO ROBINSON.

Frank L. Robinson, son of Isaac and Jane (Brown) Robinson, was born in Northfield, Vt., May 1, 1858. He prepared for college at the Northfield High School and entered the University, September 15, 1873, remaining until 1875; was a member of the $A\Sigma\Pi$ Fraternity. He was for some years in the employ of the Wheeler & Wilson Sewing Machine Co., in Boston, Mass. For several years, he has been connected with the United Shoe Machinery Co., of Beverly, Mass.

WILLIAM TOLMAN SPRAGUE.

William T. Sprague, son of E. H. Sprague, was born in Boston, Mass., August 14, 1858, and died in St. Louis, Mo., about 1890. He prepared for college in the schools of his city and entered the University, September 2, 1873, remaining until July 1, 1875; was a member of the $A\Sigma\Pi$ Fraternity. He was engaged in engineering work in Boston for some time and later removed to St. Louis, Mo., where he was, for some years, superintendent of the St. Louis Ore & Steel Co.

HARRY BATES THAYER, A. B.

Harry B. Thayer, son of James Carey Barrell and Martha Jane (Pratt) Thayer, was born in Northfield, Vt., August 17, 1858. He prepared for college at the Northfield High School and entered the University in September, 1873, remaining two years in the Classical course; was a member of the $A\Sigma\Pi$ Fraternity. He entered the Classical department of Dartmouth College in 1875 and graduated A. B. in 1879.

He then entered the employ of the Western Electric Co., in Chicago as clerk in 1879, and in 1882 was promoted to manager of the New York branch of the company. He was made vice-president of the company in 1900 and president in October, 1908. He has served as vice-president of the American Telephone and Telegraph Company since February, 1909. He is a member of the Union League Club of Chicago and the University Club of New York.

He was married April 26, 1887, to Carrie Ransom of Ransomville, N. Y. They have three children: Dorothy, born August 1, 1889; Ruth born September 26, 1893; John Alden, born March 26, 1895. His address is No. 15 Dey street, New York city.

*CLASS OF 1878.

NON-GRADUATES.

BENJAMIN FRANKLIN ARMITAGE, A. M.

Benjamin F. Armitage, son of Benjamin Franklin and Susan (York) Armitage, was born in West Brookfield, Mass., October 22, 1853 and died in Monmouth, Ill., in 1905. In 1857, he went to Roxbury, Vt., to live with his uncle, Mr. William Blood; and in 1868, he removed to Northfield, with Mr. Blood. He prepared for college at the Northfield High School; and was a special student at the University in 1875. He graduated A. B. from Dartmouth College in 1880, and later received the degree of A. M. in course from that institution.

He taught school in Northfield, for some time; and in 1880, he located in Illinois, where he engaged in school work until his death, meeting with marked success. He was successively, superintendent of the public schools of Cairo, Mattoon, and Monmouth, Ill.

He married Annie Williams of Mattoon, Ill., who survives him and resides in Chicago, Ill.; no children.

HENRY FULLERTON ARMS.

Henry F. Arms, son of Daniel and Susan (Gowdy) Arms, was born in Cavendish, Vt., June 17, 1860, and died in Worcester, Mass., July 23, 1898. At an early age, his parents removed to Bellows Falls, where he prepared for college. He entered the University, September 3, 1874, and remained until July 1, 1876.

He was bookkeeper for the Washburn & Moen Company, Worcester, Mass., for several years; was secretary and treasurer of the Wire Goods Co., of Worcester; member of the firm, Adams Corset Co., of New York city. He engaged in the commission and brokerage business in Worcester, Mass., 1884–98; was a director of the Bellows Falls National Bank.

He was a 32° Mason, being a member of the Montacute Lodge, F. and A. M., Worcester Chapter R. A. M., Hiram Council, Worcester Commandery, K. T., Massachusetts Consistory and the Shrine; Elks; Frohsns Club; Wapiti Club and its first president.

He was married in Worcester, Mass., January 1, 1887, to Cecelia E. Yarden, who survives him and resides in Worcester; no children.

WILLIAM HENRY FERRIS.

William H. Ferris, son of William Henry and Sarah (Stiles) Ferris, was born in Irasburg, Vt., May 5, 1857. In 1859, his parents removed to Northfield, where he attended the high school. He entered the University, September 29, 1873, remaining until June, 1876; played on the base ball team; was a member of the $\Lambda\,\Sigma\,\Pi$ Fraternity.

He was in the employ of the locomotive department of the Central Vermont R. R., from January, 1880 until 1887. He then went to Minneapolis, Minn., where he entered the employ of the Chicago, Milwaukee & St. Paul R. R., remaining until 1889. In this last year, he returned to St. Albans, Vt., and was an engineer on the Central Vermont R. R., until 1902. Since this

*Note: For sketch of Charles Horace Spooner only graduate of his class, see page 64.

Digitized by Google

last date, he has been in the employ of the Vermont State Hospital at Waterbury. He was a private in Company F, 1st Vermont Militia, 1876–79. He is a member of the Episcopal church, and the Independent Order of Foresters.

He was married December 31, 1886, to Mrs. Effie (Smith) Foster, of St. Albans, Vt. Two children have been born to them: William Henry, Jr., born September 29, 1882, resides in Waterbury; Harry Lyman, born November 8, 1888, resides in Waterbury, Vt.

BENJAMIN HALE DOUGLASS, D. D. S.

Benjamin H. Douglass, son of the Rev. Malcolm and Sarah Elizabeth (Hale) Douglass, was born in Waterloo, N. Y., December 29, 1855, and died in Jamaica Plain, Mass., October 18, 1900. He prepared for college at the Windsor, Vt., High School, and the Preparatory department of the University, 1872–74. He entered the regular work of the University in 1874 and remained until June 1876; was a corporal in the corps of cadets; member of the θ χ Fraternity.

Benjamin Hale Douglass.

He graduated D. D. S. from the Baltimore Dental College in Baltimore, Md.; practiced his profession in Ashville, N. C., 1882–1891; Philadelphia Pa., 1891–95; Boston, 1895–1900. He was a member of the Episcopal Church.

He was married in Chelsea, Mass., April 29, 1891, to Mabelle Frances Augusta Woodbury of Boston, who survives him and resides in Newton Highlands, Mass. One child, Ethel, was born to them, March 7, 1895, resides in Boston, Mass.

HENRY JOSEPH TENNISON HALSEY.

Henry J. T. Halsey, was born March 1, 1857. He prepared for college in the schools of New York city and entered the University, September 3, 1874; was honorably discharged, February 23, 1876. A few years after leaving the University, he inherited extensive estates in England and Scotland. He resided in Edinburg, Scotland for many years.

He married Kitty McLean of Watervliet, N. Y.

FRED EARL DUBOIS.

Fred E. Dubois, son of Royal Turner and Lucena Deborah (Jones) Dubois, was born in Randolph, Vt., June 14, 1857, and died there, June 28, 1903. He prepared for college in the schools of his town and entered the University

in September, 1874, remaining until the spring term of the junior year; was a member of the $A\Sigma\Pi$ Fraternity.

He was assistant cashier of the Randolph National Bank, 1878–86; director, same, 1901–1903. He engaged in the insurance business, but impaired health forced him to give up active business, and he went to Denver, Col., twice, hoping the change of climate would prove beneficial.

He was a Democrat in politics; was town treasurer in 1893 and 1894; was secretary and treasurer of the fire department in 1895 and chief engineer from 1891 to 1895. He was a member of Pequoit Tribe of Red Men. He was a popular and successful business man and greatly respected by the residents of his town.

He was married March 10, 1887, to Belle Annie Dudley of Barton, who survives him and resides in Randolph; no children.

Fred Earl Dubois.

LIEUT. FRANK EUGENE HILAND.

Lieut. Frank Eugene Hiland.

Frank E. Hiland, son of Jeremiah Thomas and Belinda (Phillips) Hiland, was born in Bradford, Vt., July 21, 1856, and died there, November 19, 1898. He prepared for college in the schools of his town and entered the University in April, 1874, remaining until January, 1876; was a member of the $A\Sigma\Pi$ Fraternity.

He studied law with Orin Gamball of Bradford and was admitted to the Orange county bar in 1880 in Chelsea, Vt.; practiced his profession in West Fairlee, 1880–82 and Bradford, Vt., 1882–85. He was superintendent of schools, Bradford, Vt., four years. He took much interest in military matters and served as 1st lieutenant Company G, V. N. G. He was a member of the Episcopal Church, Woodsville, N. H.

He wrote several plays, among the number being "Our Nation's De-

fenders," "Broken Fetters" and the "Loyal Mountaineers." This last play was presented in Northfield in 1884, by the $A\Sigma\Pi$ Fraternity.

He was married December 8, 1880, to Mary Lizzie Bickford of Bradford, who survives him and resides in Everett, Mass. Three children were born to them: Winifred Evelyn, born December 5, 1881, died in May, 1904; Ralph Eugene, born January 26, 1884, resides in Everett; Maud Ella, born January 23, 1886, resides in Everett, Mass.

CHAPLAIN FREDERICK FRANCIS SHERMAN, U. S. N.

Frederick F. Sherman, son of Hon. Edgar Jay and Abbie Louise (Simmons) Sherman, was born in Lawrence, Mass., September 17, 1859, and died there April 21, 1902. He prepared for college in the schools of his city and at Phillips Academy, Andover, Mass. He entered the University in 1874, and remained until 1875.

Chaplain Frederick Francis Sherman.

He was a student in Kings College, School of Theology, Windsor, Nova Scotia, 1882–83; was ordained deacon of the Episcopal Church in 1883 and priest in 1884; was rector of St. Thomas Church, Methuen, Mass., in 1885; assistant to Bishop Grafton, Church of the Advent, Boston, 1886–88; house master, St. John's Evangelist School, Montreal, Canada, 1889; head master, Davenport School for boys, St. Johns, N. B. He was commissioned chaplain, U. S. N., March 14, 1892; served on the U. S. S. *Chicago*, flagship of Admiral Erben on the European Station, and at the U. S. Naval Training Station, Newport, R. I.; resigned May 15, 1896. He joined the Catholic Church at Washington, D. C., in 1896. He studied law at Boston University Law School in 1896 and 1897 and was admitted to the bar in Essex county, December 17, 1897. He practiced his profession at Lawrence, Mass., 1897–1902. He was alderman of the city of Lawrence, 1900 and 1901.

He was married June 10, 1884, to Jessie Sophia Goudge of Windsor, N. S., who survives him and resides in Methuen, Mass. Two children were born to them: Grant Simmons, born July 12, 1886 and Elizabeth, born May 12, 1897.

EDWARD SPRAGUE MARSH, A.B., LL. B.

Edward S. Marsh, son of Rodney V. and Eveline Eliza (Sprague) Marsh, was born in Brandon, Vt., October 13, 1857.

He prepared for college at the Brandon High School and entered the University September 3, 1874, and was honorably discharged July 1, 1875; was

assistant editor of the *Reveille*; member of the θX Fraternity. He graduated A.B. from Brown University in 1879 and was a member of the ΔKE Fraternity; graduated LL.B. from the Boston University Law School in 1882, and was admitted to the Rutland County bar in 1882; practiced his profession in New York city, 1882-84; Brandon, Vt., 1885 to date.

He organized the State Bank of Clyde, Kansas, in 1886 and was its president until 1898, when it was superseded by the Elk State Bank; was president of this bank, 1898-1901. He organized the Brunswick (Ga.) State Bank in 1889 and was its vice-president until 1890.

He was president, Brandon Investment and Guarantee Co., Brandon, Vt., 1893-98; vice-president First National Bank, Brandon, Vt., 1893-94; vice-president Vergennes Electric Co., Vergennes, Vt., 1891 to date; editor, Brandon (Vt.) *Chronicle* in 1894.

He is an Independent in politics and has held various town offices; was superintendent of schools, member of school board, town treasurer, lister, and justice of the peace. He is a member of the University Club of New York city.

He was married October 22, 1901, to Isabel Reynolds Ripley of Brandon, Vt.; no children.

HENRY LESLIE SHERMAN.

Henry L. Sherman, son of Henry Luther and Laura (Lazelle) Sherman, and cousin of Fred F. Sherman, '78, was born in Lawrence, Mass., January 16, 1858. He prepared for college at the Goddard Seminary, Barre, Vt., and entered the University, September 3, 1874, remaining one year; was a member of the θX Fraternity.

He was teller of the Lawrence National Bank, 1882-87, and has served as cashier since 1887. He was sergeant-major of the 6th Massachusetts Regiment National Guard, 1882-86.

He is treasurer of Grace Episcopal church. He is a prominent member of the Masonic Fraternity; being a past Master of Tuscan Lodge, F. and A. M.; Past High Priest, Mount Sinai Chapter R. A. M.; Past Commander, Bethany Commandery, K. T.; Past Grand King, Grand Chapter of Massachusetts.

He was married October 9, 1883, to Helen L. Parker of Lawrence, Mass.

JULIUS HAYDEN WOODWARD, B. S., M. D.

Julius H. Woodward, son of Dr. Adrian Theodore and Lois Cornelia (June) Woodward, was born in Castleton, Vt., May 31, 1858. In 1860, his parents removed to Brandon, Vt., where he prepared for college. He entered the University in 1874, and remained one year. He graduated B. S. from Cornell University in 1879. He began the study of medicine with his father; attended medical lectures at the University of Vermont Medical College; and graduated M. D., from the College of Physicians and Surgeons of New York city in 1882; won a Harsen prize and was class president. The University of Vermont conferred upon him the degree of M. D. on examination, as for 1882.

He served for twenty months as interne to the Bellevue Medical Hospital, New York. He studied in Berlin, Germany in 1886 under Prof. J. Hirschberg. He was appointed a special professor of diseases of the throat at the University of Vermont Medical College in 1886 and in 1887 was lecturer on Materia Medica and Therapeutics. In this last year, he was elected professor of

Materia Medica and Therapeutics at the same institution, serving until 1893; was also professor of diseases of the ear, eye and throat, 1890–98; was also for some years, secretary and treasurer of the faculty. He served for some time as opthalmic surgeon to the Mary Fletcher Hospital in Burlington, Vt., and to the Fanny Allen Hospital, Winooski, Vt. He located in New York city, in 1897, where he has practiced his profession to date. He has been surgeon to the Metropolitan Throat Hospital and the New York Throat and Nose Hospital for several years.

He has contributed many articles to the Medical Journals of the country and has published many pamphlets on medical subjects. He is the author of the section on diseases and injuries of vision and hearing in Whitthams & Becker's, *System of Medical Jurisprudence and Toxicology.*

He is a member of the American Medical Association; the New York Academy of Medicine; Societ Francois d'Opthalmologie; New York County Medical Society; New York Athletic Club; the Republican Club of New York city.

Roman Riding, Commencement, 1910.

Digitized by Google

CLASS OF 1879.

GEN. EUGENE MERWIN CARR, B. S., LL. B.

Eugene M. Carr, son of Col. Byron Oscar and Mary Elsie (Buck) Carr, was born in Galesburg, Ill., August 30, 1859. He prepared for college in the public schools of Galesburg and the Preparatory department of Knox College, and entered the University from Louisville, Ky., March 27, 1876, graduating B. S. in 1879. He was a corporal, 1st sergeant and 1st lieutenant in the corps of cadets and a member of the θ χ Fraternity. He entered the junior class of the University of Michigan Law School in 1879 and remained one year. He graduated LL. B. from the Columbia University Law School in 1881; and began the practice of law in Tucson, Arizona in June, 1881, in partnership with Fred W. Gregg, '73 of Northfield.

Gen. Eugene Merwin Carr.

In June, 1882, he left Arizona and went to Alaska, with a party which crossed the Chilcott Pass; built boats and descended the Yukon River to a point a few miles below the present city of Dawson, where they built cabins and wintered, depending largely on the wild game of the country for their living. This was the first party of white men to cross the coast range of mountains and winter in the interior of Alaska. In February, 1884, he located in Seattle, Washington, resuming the practice of his profession; and in 1885, he formed a partnership with Harold Preston, son of Gen. S. M. Preston, N. U. '45, which continued until February, 1905.

In 1890, he was prosecuting attorney for the district comprising King, Kitsap and Snohomish counties. He was one of the organizers, in 1884, of Company B, National Guard of Washington, and was made its 2nd lieutenant. He was promoted 1st lieutenant; took an active part in quelling the anti-Chinese riots in Seattle in February, 1886, and directly afterwards organized Company E, National Guard of Washington, composed of the most prominent business and professional men of Seattle, who had taken an active part in upholding law and order. He served as its captain until 1890, when he was commissioned colonel and assistant adjutant-general, serving until 1893; was brigadier-general, commanding the National Guard of Washington, 1893-1897.

He went to Alaska in July, 1897, and was extensively engaged in placer mining until September, 1899, when he returned to Seattle and resumed the practice of law. In February, 1905, he went to Fairbanks, Alaska, where he

Digitized by Google

was engaged in the practice of law and mining until August, 1907. He is now practicing law in Seattle.

He is a member of the Knights of Phythias, Military Order Loyal Legion, United States Sons of Veterans, and B. P. O. E.

On February 19, 1890, he married Alice, only daughter of Gen. S. M. Preston, '45.

PROF. JOHN BENJAMIN JOHNSON, A. M., C. E.

John B. Johnson, son of Rodney Martin and Olive (Ripley) Johnson, was born in Montgomery, Vt., January 27, 1858. He was educated in the common schools of his native town, and studied for a time in the State Normal School at Johnson, where he made a specialty of Mathematics. He studied Geometry, Trigonometry, and Surveying by himself, while engaged in farm work, and being desirous of taking civil engineering, he entered the University in September, 1876, graduating as captain and valedictorian in 1879.

Prof. John Benjamin Johnson.

He took the Engineering course, with extra Mathematics, among which was the difficult Bartlett course in Mechanics and Astronomy, and sufficient Latin and Greek to enable him to receive the degree of A. B. on his graduation in 1879. He took high rank in his studies, especially in Mathematics. He was called upon by General Jackman to take the classes in Mathematics, when he was obliged to be absent; and upon his death in February, 1879, he was appointed to teach a number of his subjects, the remainder of the year. At Commencement of 1879, he was chosen instructor in Mathematics; and after one year's service, he was elected professor of that subject. General Jackman considered Cadet Johnson an able mathematician, and expressed a wish to President Curtis that when his own work should be finished, his mantle might fall upon his pupil's shoulders. Professor Johnson occupied this position until 1890, when he gave up the freshman mathematics and took the chair of Mathematics and Civil Engineering, which he held until 1900.

In 1884, the University conferred upon him the degree of A. M. and in 1890 the degree of C. E. He was assistant treasurer of the University for six years; member of the Building Committee of Dodge Hall; trustee of the Alumni Endowment Fund, 1889-1895. He was alumni secretary from 1889 until 1899; president of the association from 1899-1900; alumni trustee of the University 1905 to date;

He was the first to prepare and publish an alumni catalogue.

The alumni and past-cadets of "old N. U." owe much to Professor Johnson, who, in the dark days of her existence from 1879 to 1888, loyally and self-denyingly cast his fortunes with her, and refusing many tempting offers from other institutions, remained and taught at a mere pittance. His resignation caused great regret among the Board of Trustees and the student body. He was not only an eminent mathematician, but a thorough teacher; his constant aim was to have his students thoroughly understand their work and to go into the world fitted to become masters in their chosen profession.

He spent some time in study at Thayer School of Civil Engineering, Dartmouth College and at Harvard University. In 1906, he accepted the chair of Civil Engineering at the University of Southern California, Los Angeles, Cal., which position he still retains. In 1900, he removed to Pasadena, Cal., where he has since made his home. He is a member of the Protestant Episcopal Church.

He has been twice married: first, June 19, 1882, to Ila Marsh of Northfield, who died September 8, 1894, in Montgomery, Vt. He was married the second time, July 5, 1899 to Mrs. Alice Mellisa (Gould) Mayo of Gouldsville, Vt. They have one son, Philip Warren, born May 16, 1902.

NON-GRADUATES, 1879.

WILLIS FRANKLIN BAKER.

Willis F. Baker, son of Clark Lawson and Mary Ann (Batchelder) Baker, was born in St. Johnsbury, Vt., September, 26, 1853. He prepared for college at the Peacham Academy, and entered the University from Greensboro, Vermont, September, 1875, where he remained until June 21, 1877; was a member of the θ χ Fraternity. He studied law with Hon. Frank Plumley of Northfield, 1877-78; Charles Porter of Montpelier in 1879; and at the Boston University Law School in 1879-80. He was admitted to the bar at Montpelier in 1881; and practiced his profession in Northfield, 1881-84.

He was married at Northfield, Vermont, October 24, 1883, to Abbie Elizabeth, daughter of C. P. Kimball. She survives him; no children.

HON. ARCH MEAD BATCHELDER.

Arch M. Batchelder, son of James Merrill and Amanda M. (Lawrence) Batchelder, was born in Chicago, Ill., April 30, 1855. At an early age, his parents removed to Plainfield, Vt., where he attended the public schools. He finished his preparation for college at Goddard Seminary, Barre, Vt. He entered the University, September 3, 1875, remaining one year. In 1876, he became associated with his father in an extensive lumber business in Plainfield under the firm name of J. M. Batchelder & Son. Since his father's death in 1899, he has conducted the business alone.

He is a Republican in politics and has held several town offices; also represented Plainfield in the House of Representatives in 1902.

He is a 32 degree Mason, being a member of Wyoming Lodge, No. 80; King Solomon, Chapter, R. A. M., and Mt. Zion, Commandery, K. T., of Montpelier; Vermont Consistory; Mt. Sinai Temple, Mystic Shrine of

Digitized by Google

Montpelier. He is also a member of Arcadia Lodge, No. 53, I. O. O. F., of Plainfield; Marshfield Lodge of Knights of Phythias; and the Vermont Fish and Game League.

He was married January 1, 1877, to Emma Best, sister of William H. Best, '74.

FRANCIS DOUGLASS.

Francis Douglass, son of Henry and Isadore (Bowman) Douglass, was born at West Point, N. Y., December 2, 1860. He entered the University from Wilkes-Barre, Penn., September 3, 1874, and remained until July, 1876; was a member of the θ χ Fraternity. He graduated from De Veaux College, New York, in 1880. He served as commander and instructor of Mathematics, English and Tactics, at De Veaux College, 1880-81. He held the same position at Jarvis Hall, Denver, Colo., 1881-82. He was forage-master, 14th United States Infantry, at Cantonment Uncompohgree, near Montrose, Colo., 1882-85. He then entered the employ of the First National Bank of Wilkes-Barre, Pa., serving as assistant bookkeeper, 1885-88; head-bookkeeper, 1888-90; teller, 1890 to date.

HENRY BOWMAN DOUGLASS, E. M.

Henry B. Douglass, son of Henry and Isadore (Bowman) Douglass, was born at West Point, N. Y., June 29, 1859. He entered the Preparatory department of the University, September 3, 1874, and the regular work in September, 1875; was discharged July, 1876; was a member of the θ χ Fraternity. He graduated from De Veaux College, N. Y., June, 1879; was first lieutenant, Company A., in the corps of cadets of that institution. He graduated B. M., from Lehigh University in 1884, and E. M. in 1885; was a member Δ Φ Fraternity; associate editor, Lehigh, *Burr and Epitome*.

He was resident engineer, Linderman & Skeer, Stockton, Pa., 1885-86; chemist, Reane Iron Co., Rockwood, Tenn., 1886-87; superintendent same, 1887-88; mining engineer same, 1889-90; superintendent, Coal City Coal & Coke Co., Jasper, Ala., 1888-89; chief mining engineer, American Association, Ltd., Middleboro, Ky., 1890; engineer and superintendent mines, Cardiff Coal & Iron Co., Cardiff, Tenn., 1890-91; same Knoxville Iron Co., Coal Creek, Tenn., 1892-96; same Vinton Colliery Co., Vintondale, Pa., 1896-1902; superintendent mines, Garrett County Coal & Mining Co., Dodson, Md., 1902-07; inspector mines, New York Central & Hudson Railroad Co., 1907 to date.

He is a member of the Episcopal church; Companion of the Maryland Commandery of the Loyal Legion.

He was married April 20, 1887, to Evie DeRiemer Morford of Newton, N. J. Two children have been born to them: Isadore, born February 5, 1888, Wellesly College, '10; Morris Duncan, born September 20, 1891, Lehigh University, '13. He has resided at Philipsburg, Pa., since 1907.

ELIOT GORTON, M. D.

Eliot Gorton, son of David Allyn and Maria (Graham) Gorton, was born in Newburgh, N. Y., July 26, 1863. In 1868, his parents removed to Brooklyn, N. Y., where he attended the high school. He entered the Preparatory department of the University September 14, 1875, remaining until 1876.

He was in the employ of Grosvenor & Carpenter, Wholesale Woolen House, 1877-80. He entered the Long Island College Hospital in 1885, and graduated M. D. in 1888; was assistant medical director of the State Hospital, Morris Plain, N. J., 1888-1902; and since this last date he has conducted the Fair Oaks Sanitorium at Summit, N. J. He has written on Medical and other subjects. He was a member of the City Board of Education of Summit, 1908-1910. He served in Company A, 23d Regiment, New York National Guard from 1883 to 1888.

He is a member of the Episcopal church; member of Cincinnati Lodge, No. 3, F. and A. M. of Morristown, N. Y.; Madison Chapter, No. 27, R. A. M., Odo de St. Amand Commandery, No. 12, of Morristown; Mecca Temple; Highland Club of Summit, N. J.; Medica-Psychological Association; Kings County and Morris County Medical Association.

He was married September 12, 1888, to Bertha Fonda of Fonda, N. Y. They have one child: Graham Fonda, born July 6, 1889, resides in New York city.

WILLIAM VAN BUREN THOMPSON.

William V. B. Thompson, son of Dr. James Brodie and Susan (Vail) Thompson, was born in New York city, May 27, 1861, and died in Poughkeepsie, N. Y., about 1900. He prepared for college in the schools of Poughkeepsie and entered the University, September 12, 1875; was honorably discharged in July, 1876. He engaged in literary work, and wrote numerous songs, which have been set to music by many of the leading composers of this country and Europe.

Bareback Drill, State Fair, 1910.

Digitized by Google

CLASS OF 1880.

HON. LOOMIS STEVENS CULL, A. M.

Loomis S. Cull, son of Richard Thomas and Frances M. (Stevens) Cull was born in Waterville, Lamoille county, Vt., July 24, 1860. His father died in 1862, and in 1870 his mother removed to Northfield, where he attended the public schools. He entered the Preparatory department of the University, August, 20, 1873, and the regular work of the Classical course in 1876; was a member of the $A\Sigma\Pi$ Fraternity; was honorably discharged in the winter term of 1877-78. In 1910, the University conferred upon him the degree of A. B. as for 1880; and in 1911, the honorary degree of A. M.

Hon. Loomis Stevens Cull.

He studied law with Caswell and Meeker of Marshalltown, Ia., and with his cousin Hon. John Loomis Stevens, of Ames, Ia.; was admitted to the bar April 1, 1882. He practiced his profession at Plankinton, S. D., from 1882 to 1886 and at Hot Springs, S. D., from 1886 to 1910.

He is a Republican in politics and has held several positions; judge, Fall River Co., S. D., 1891-96; United States commissioner, 1893-97; state's attorney, Fall River Co., 1900-04; city attorney, Hot Springs, S. D., 1908-10; register of the United States Land Office at Rapid City, S. D., 1910 to date.

He was married March 10, 1888, to Carrie May Holp, of Dayton, Ohio. Three children have been born to them, of whom only one is now living: George Cameron Cull, born October 17, 1892.

LIEUT.-COL. FRANK LEE HOWE, B. S.

Frank L. Howe, son of Elhanan Winchester and Pamelia Jane (Soper) Howe, was born in Northfield, Vt., March 20, 1859. He attended the Northfield High School and entered the Preparatory department of the University, January 2, 1875; and the regular work of the Scientific course, in September, 1876, remaining until December, 1879, when he was honorably discharged; was a musician and corporal in the corps of cadets; member of the $A\Sigma\Pi$ Fraternity. In 1910, the University conferred upon him the degree of B. S., as for 1880.

He has engaged in the marble and granite business in Northfield since 1881, as a member of the firm of F. L. Howe & Co. He has taken great interest in military matters. He enlisted in Co. F, 1st Regiment, V. N. G. in 1875; was

Digitized by Google

promoted 1st sergeant, second and first lieutenant and captain. On the breaking out of the Spanish-American War, he was the senior captain in the 1st Regiment, V. N. G.; was mustered into the United States service as senior captain of the 1st Regiment, Vermont Volunteers, May 16, 1898; served with his regiment at Camp Thomas, Chickamauga, Ga.; was mustered out of service, October 26, 1898. He then resumed his former office in the Vermont National Guard. He was promoted major and lieutenant-colonel, and at his own request was placed upon the retired list in 1909, having served thirty-four years in the National Guard of Vermont.

Lieut.-Col. Frank Lee Howe.

He is a member of the Episcopal church, serving as vestryman and senior warden for several years; a member and past Master of De Witt Clinton Lodge, F. and A. M., of Northfield; member of the Modern Woodmen of America. He has served as trustee of "N. U.", since 1892; and has been a member of the board of directors of the Northfield Graded and High Schools, been a village trustee for a number of years.

He was married, September 22, 1881, to Lillian Emogene, daughter of Samuel Edward and Marion Elizabeth (Richardson) Moore of South Dorset, Vt. Two children have been born to them: Harroll Moore, "N.U.," '05; Muriel Lillian, born October 16, 1884, now the wife of Earl L. Bean, "N. U.," '06.

COMMANDER EDWARD McCLURE PETERS, B. S., A. M.

Edward McClure Peters, son of Rev. Thomas McClure Peters, S. T. D., and Alice Clarissa (Richmond) Peters, was born in New York city, June 21, 1860. He prepared for college in the public schools of New York city, and entered the University, January 13, 1876, and was honorably discharged June 21, 1877; was a member of the $\Delta\ \Sigma\ \Pi$ Fraternity; received from the University in 1902, the degree of B. S. as of 1880, and A. M., in 1907. He has served as trustee of the University from 1907 to date. He was a student at the Columbia University, School of Mines, 1877-78; at sea 1879-80; in business 1881-82; a master in the merchant marine, 1883-87, in command of sailing vessels in the West Indies, the Spanish Main and South American waters. He has engaged in business since 1887; and is at present vice-president of the Tartar Chemical Co., Brooklyn, N. Y.

He has taken great interest in naval matters. He drafted the first law authorizing the organization of the Naval Reserve in New Jersey. He served during 1896-98, as navigation lieutenant and ordnance officer, Battalion of the

Digitized by Google

East, N. R., N. J., and of the U. S. S. *Portsmouth*, assigned to the service of New Jersey and signal officer on the staff of the captain commanding the naval forces of the State. He was the first officer ordered into service from New Jersey for the Spanish-American War, being sent to the League Island Navy Yard, April 2, 1898 by Theodore Roosevelt, then assistant Secretary of the Navy; served throughout the Spanish-American War in the United States Navy with the rank of lieutenant (senior grade) at League Island, as Navigator of the U. S. S. *Badger*, on the North Atlantic Patrol, blockade of Havana, blockade of Neuvitas, and on special duty in command of prizes, et cetera.

Commander Edward McClure Peters.

On November 24, 1904, he was given command of the 1st Battalion of the Naval Reserves of New Jersey with rank of commander, which command he still retains. He was in command of the U. S. S., *Portsmouth* assigned to service of the State, during 1904-10; the United States Monitor, *Tonopah*, 1910 to date.

He is a fellow of the American Geographical Society; member American Museum of Natural History; National Geographic Society of Washington; Metropolitan Museum of Art; Navy Leagues of the United States; companion of the Naval and Military Order of the Spanish-American War.

He was married February 2, 1892, to Eleanor Bradley Peters of Boston. They have one son, Edward McClure Peters, born December 25, 1892. His present address is care of Tartar Chemical Company, Gowanus Canal at Ninth Street, Borough of Brooklyn, New York.

FRANK HENRY PARKER, B. S.

Frank H. Parker, son of George and Mary Octavio (Jones) Parker, and brother of George Parker, '77, was born in Northfield, Vt., September 20, 1859. He prepared for college in the Northfield High School, and entered the Preparatory department of the University, 1874, and the regular work of the University in 1875, remaining until March 27, 1879; was a musician and corporal in the corps of cadets; member of the $A\Sigma\Pi$ Fraternity. In 1911, the University conferred upon him the degree of B. S. as for 1880.

He was chief clerk and cashier, Central Vermont Railroad, Burlington, December, 1879-91. He has been the proprietor of the City Drug Store, Burlington, from 1892 to date; and a member of the firm, M. Collins & Co., contractors and jobbers from 1888 to date.

Digitized by Google

He is a Republican in politics. He was an alderman and a member of the city council, 1903-1907, serving on several important committees, also on the committee on construction of the Carnegie Library, 1906-07. He was a musician in Company F, V. N. G., 1877-79.

He is a member of the Unitarian church; Burlington Lodge, F. and A. M., Burlington; Green Mountain Lodge, I. O. O. F.; K. P.; B. P. O. Elks; Ethan Allen Club; was one of the founders and charter members of the Vermont State Pharmaceutical Association and served as president and member of the Executive Committee; member of the American Pharmaceutical Association, 1909 to date.

Frank Henry Parker.

He was married in Burlington, Vt., May 22, 1888, to Etta Martha Brew a native of Essex, Vt. Four children have been born to them: Constance, born August 17,1894; Gladys, born in 1896; daughter died at birth; Thelma, born May 16, 1904.

Mess Call, White River Junction, 1910.

NON-GRADUATES, 1880.

LIEUT. FREDERICK MEACK BARSTOW, C. E.

Frederick M. Barstow, son of Ex-Governor John Lester Barstow, and Laura (Meack) Barstow, was born in Shelburne, Vermont, March 3, 1860, and died there, March 17, 1899. He attended the Burlington High School, and entered the Preparatory department of the University in 1874, where he remained until June 15, 1876; was a member of the θ χ Fraternity. He graduated C. E. from the University of Vermont in 1880.

Lieut. Frederick Meack Barstow.

He was an assistant engineer on the Michigan Central, Canada Atlantic, Chateaugay, and other railroads. He then entered the employ of the United States Government, and had charge of the construction and improvements of the breakwaters at Rouses Point, Plattsburgh, Gordon's Landing, and Burlington Harbor, all on Lake Champlain. He also had charge of extensive work at Whitehall, N. Y., and on the Otter Creek in Vermont.

Upon the unsolicited recommendation of the late Hon. Thomas H. Canfield and Major Smith S. Leach, United States Engineers, under whom Mr. Barstow had served, he was employed by Hon. Lyman E. Cooley, chairman of the United States Deep-Waterways commission, to make a preliminary examination of a canal route between the St. Lawrence river and Lake Champlain *via*, Lake St. Francis, and also of the St. Lawrence between Ogdensburg and St. Regis. Mr. Cooley reports that "Mr. Barstow performed these duties with great intelligence and I believe indicated the proper sources for canals in the localities and I was pleased to publish his report in full in the official report of the Commission."

On the breaking out of the Spanish-American War, he offered his services to the country and after passing a rigid three days examination before a board of West Point Engineers, was commissioned 1st lieutenant of Company F, 3d Regiment, United States Engineers. He served continuously with his regiment at Jefferson Barracks, Camp Hamilton, Macon and other points in the South until January 28, 1899, when owing to failing health, he resigned his commission. He then left for his northern home, buoyed up by the hope that Vermont air would soon dissipate his illness.

He was engaged by Col. J. W. Barlow, United States Engineer, in charge of the New York District, to investigate and recommend where the draw-

bridges of the Rutland-Canadian railroad should be located, together with their dimensions. He at once began to plan his work, but his disease was soon found to be typhoid fever and it proved to be his fatal illness. During his military career he made good use of his military knowledge gained at Norwich University. His services were especially commended by Col. David DuBoise Gaillard, a West Point engineer, in command of the regiment. He was a member of the $\Sigma\ \Phi$ Fraternity; the Military Order of the Loyal Legion; Washington Lodge, F., and A. M.; the Ethan Allen and Mohican clubs of Burlington.

He was married May 11, 1886 to Nellie G. Gates, of Burlington, Vt.; no children.

HENRY LOUIS FULLER.

Henry L. Fuller, son of Stephen B. and Louisa Fannie (Dillaway) Fuller, was born in Worthington, Mass., October 6, 1857. At at early age, his parents removed to Northampton, Mass., where he attended the public schools. He finished his preparation for college at the Rockland Military Academy, Nyack, N. Y., and entered the University, September 9, 1876, remaining until June 27, 1878; was a member of the $A\ \Sigma\ \Pi$ Fraternity.

Henry Louis Fuller.

He was draftsman for the Leader Sewing Machine Company, Cleveland, Ohio, 1880-83; was inspector of machinery for the Florence (Mass.) Sewing Machine Company, 1883-84; was assistant engineer on the construction of sewer and water-works systems, Montague, Mass., 1884-86; in general engineering work, 1886-1900; was draftsman for the Norwood Engineering Company, April, 1900-June, 1903, assistant engineer, city of Amherst, Nova Scotia, 1903-06. Since this last date, he has retired from active engineering work.

He is a member of Mt. Holyoke Lodge, I. O. O. F., Holyoke, Mass.; and the United Workman.

He has been twice married: first, November 26, 1880, to Margaret E. Barry of Greenfield, Mass., who died about 1900. He was again married, December 20, 1905, to Mattie Johnston of Northfield.

ALBERT BROWN QUIMBY.

Albert B. Quimby, son of Alfred Campbell Quimby, a native of Strafford, Vt., was born in Hamilton, Ont., Canada, December 31, 1856, and died there unmarried February 2, 1883.

He prepared for college in the schools of his city and entered the University January 28, 1876, and remained until June, 1877; was a member of the $A\ \Sigma\ \Pi$ Fraternity.

Digitized by Google

CLASS OF 1881.

FRANK WINSLOW CONN, C. E.

Frank W. Conn, son of Dr. Granville P. Conn, '54 and Helen Mary (Sprague) Conn, was born in East Randolph, Vt., April 27, 1860. In 1866, his parents removed to Concord, N. H., where he prepared for college in the public schools and under the tutorship of Moses Wilson. He entered the sophomore class of the University, Aug. 29, 1878 and graduated B. S. in C. E. in 1881; was a corporal and first sergeant in the corps of cadets; member of the $\Lambda\ \Sigma\ \Pi$ Fraternity.

Frank Winslow Conn.

He was assistant engineer on the Texas Pacific R. R., for General Dodge, '51, on construction work in Texas and New Mexico during 1881-82; was division engineer on the Deming, Silver City & Pacific R. R., 1882-83; was assistant engineer on construction work for the Mexican Central R. R., 1883-85. In this last year, he went to Guatemala, arriving there in the midst of a revolution and on the day President Barrios was killed. This revolution stopped all railroad construction and, for some time, he was variously employed. Upon the restoration of order in the country, he entered the employ of the Guatemala Central R. R. He was soon promoted chief engineer and held the position until 1888, when he left the country for Hamburg, Germany, to enter the employ of a company which was to construct a railroad in the valley of the Congo river in Africa. Upon arriving in Germany, he found the company was unable to carry out its project in Africa; and he soon returned to his home in New Hampshire.

During 1888-89, he was employed by the Montpelier & Wells River R. R., on the location and construction of the "switch backs" to the granite quarries in Barre, Vt.; also on preliminary surveys for a railroad from Warren, N. H., to the top of Mt. Mossilauke. He was superintendent of railway construction for the Chilian government, 1889-91; was engaged in irrigation and mining work with headquarters in Walla Walla and Portland, Oregon, 1891-95. In this last year, he went to Costa Rica, as chief engineer and superintendent for a company, having large real estate and mining interests in that country. In 1903, he returned to the United States and became chief engineer for the Transit Finance Co. of New York and Philadelphia, retaining this position until 1907. During 1908-09, he was engaged in examining mines and timber

lands in Mexico and Central America. Since 1909, he has been engaged as a consulting engineer at Portland, Oregon. He is a member of the American Society of Civil Engineers.

He was married March 6, 1890, to Minnie Augusta Miller of Nevada City, California.

GEORGE EMERSON DEARING, B. S.

George E. Dearing, son of Theodore Allen and Eunice Desire (Safford) Dearing was born in Bethel, Vt., January 13, 1857. He prepared for college in the schools of his town and entered the Civil Engineering department of the University; August 30, 1877; was discharged in July, 1880 at the end of the junior year, being obliged to return to his home to care for his aged parents; was a corporal and sergeant in the corps of cadets; member of the $A\ \Sigma\ \Pi$ Fraternity; received in 1910 the degree of B. S. as for 1881.

George Emerson Dearing.

He has engaged in farming in East Bethel from 1880 to date. He is a Republican in politics and has held several town offices, serving as auditor, lister and selectman. He is a member of the Congregational Church in Royalton.

He was married November 7, 1883, to Mary Durkee Cloud of Norwich, Vt. Three children have been born to them: Louise Evangeline, born August 13, 1884; Ruth Fidelia, born October 21, 1886; Arthur Allen, "N. U." '05.

HENRY MARTIN JONES, B. S.

Henry M. Jones, son of Henry Newell and Sophia Harris (Martin) Jones, was born in Kingston, Mass., November 13, 1859. He prepared for college at the Kingston High School and entered the University September 10, 1877, graduating B. S. in C. E. in 1881; was a corporal, sergeant and second lieutenant in the corps of cadets; member of the $\Phi\ \Lambda$ Fraternity.

He engaged in the tack manufacturing business in Kingston from 1881 until 1905, when he retired from business. He is a member of Adams Lodge, I. O. O. F. of Kingston.

He was married July 4, 1887, to Abbie Bosworth Holmes of Kingston; no children.

Digitized by Google

BVT. MAJ. CHARLES WRIGHT MEAD, C. E.

Charles W. Mead, son of Martin and Caroline (Rogers) Mead, was born in Underhill, Vt., March 25, 1861, and died at Manila, P. I., January 19, 1909. In 1876, his mother removed to Northfield, where he prepared for college in the high school. He entered the University Aug. 30, 1877, and was discharged March 25, 1880; was a member of $A\Sigma H$ Fraternity. In 1899, the University in recognition of his work as a soldier and an engineer conferred upon him the degree of B. S. as for 1881, and in 1900 the degree of C. E. in course. He was a student at the Colorado State School of Mines in 1887 and 1888.

Bvt. Maj. Charles Wright Mead.

In February 1881, he located in Virginia City, Idaho, where he was employed a short time in a printing office. He then entered the employ of the United States Government as chainman on surveys in Montana for a few months in 1881; was instrument man and assistant engineer on the location and construction of the National Park Branch of the Northern Pacific R. R., 1881-83; was United States deputy mineral surveyor, Montana 1883-84; was county surveyor of Madison county, Montana, 1884-87, 1892-98; county superintendent of roads and bridges, 1896-98; was locating engineer on the Denver & Rio Grande R. R., in 1888; was engaged in contract surveying for the United States Government 1888-90; surveyor and assayer for the Pony Gold Mining Co., of Virginia City, 1890-91. He also, during 1884-87, and 1889-98, engaged extensively in general civil and mining engineering work.

He took great interest in military work, and in 1887, was appointed 1st sergeant Co. D, 1st Regiment Montana N. G.; was commissioned 1st lieutenant in 1896; served during 1896-98 as captain of Co. D rifle team, which held the State championship trophy as the best rifle team in the State.

On the breaking out of the Spanish-American War, he went with his company to Manila, P. I., and served with his regiment until it was mustered out of service in 1899. He was commissioned captain in the 36th United States Volunteer Infantry, July 12, 1899. During the campaign of 1899, he was given command of the second division of scouts and attached to the staff of Major-General McArthur and performed distinguished service. On March 2, 1900, he was appointed by General Otis, engineer of maintenance of way of the Manila and Dagupon R. R., which position he held until June, 1900. He was appointed a member of the board of military officers, March 10, 1900, which finally turned this railway back to its owners. On June 19, 1900, he

was placed by the commanding general in charge of the office of the city public works and water supply of Manila. He made a survey for a railroad for the government, from Dagupon, province of Pangasinan to Baguio, province of Benguet in northern Luzon. He was mustered out of service July 1, 1901, and later was brevetted major for gallantry in action against the insurgents at San Antonio, northern Luzon. He served as city engineer of Manila and sanitary engineer of the Philippine Islands, July 1, 1901-June, 1902. He was first assistant engineer of the Canton-Hankow R. R., China, June, 1902-January 1, 1903; was acting chief engineer, January 1, 1903-January 1, 1904; chief engineer, January-March, 1904; chief engineer and general manager, March, 1904 until January, 1905, when the road was sold to the Chinese government.

In February, 1905, he organized the Oriental Construction Co., with offices in Shanghai, Hong-Kong and Manila, and served as president and general manager of the company. This company did an extensive business in railway and hydraulic mining, concrete and sanitary engineering.

In January, 1908, he organized the firm of C. W. Mead & Co., Consulting Engineers with the main office in Manila, of which firm he was president and general manager until his death. He was engineer and manager of the Insular Coal Co. at Danao, Cebu Island, P. I., 1908-1909. In February, 1907 in company with Mr. Norman M. Holmes, he purchased a tract of 2500 acres of land in the Sulu Archipalego, near Borneo, and spent several thousand dollars developing the property, planting rubber and cocoanut trees. He was a director of the Canton-Hong-Kong Ice and Cold Storage Co., Ltd., 1905-09.

He was a 32° Mason; and a member of Oroy Plata Lodge, No. 390, B. P. O. E., Virginia City, Montana; Army and Navy Club of Manila; Manila Corral Military Order of the Carabao; University and Elk Club, Manila; American, University and Shanghai Clubs, Shanghai; Canton Club, Canton China; Montana Society of Civil Engineers; American Institute of Mining Engineers.

He was married three times: first, December 22, 1882, to Emma A. Bayard of Livingstone. Three children were born to them: Wilbur Edmond, resides in Salt Lake City, Utah; Royal Lee, "N. U." '04. He was again married August 26, 1895, to Mary E. Steele of Pony, Montana. Three children were born to them: two died in infancy and one daughter resides in Idaho. He was married the third time October 22, 1904, to Beatrice K. Zilz, a native of Austria, but a resident of San Francisco, Cal., for several years, who survives him and resides in Manila, P. I.

HON. MARSHALL DAVIS SMITH, B. S.

Marshall D. Smith, son of Elkanah K. and Esther Clark (Davis) Smith, was born in Montello, Wisconsin, January 31, 1862. In 1871, his parents moved to Northfield, Vt., where he prepared for college in the high school. He entered the University in September, 1877 and graduated B. S. in Civil Engineering in 1881; was a corporal, sergeant and 1st lieutenant in the corps of cadets; member of the $A\,\Sigma\,\Pi$ Fraternity. He served as trustee of "N. U." 1904-11; was secretary of the Board of Trustees, 1908-09; secretary and treasurer, General Alumni Association of "N. U." 1905-09; president, Vermont Alumni Association of "N. U." 1907-08.

He was assistant engineer, Texas & Pacific R. R. under General Dodge, '51, 1881-83; employ motive power department, Mexican National, 1883-92. He engaged in the real estate and insurance business in Northfield, from 1892-1909; was vice-president, Northfield Trust Co., 1908-10; director Northfield Savings Bank, 1905 to date. In October, 1909, he removed to Ardmore, Okla., where he has engaged in the real estate and loan business to date.

Hon. Marshall Davis Smith.

He is a Democrat in politics; represented Northfield in the House of Representatives, 1902-04; was secretary of the local Democratic Committee, 1898-1909. He has also held many local offices; was village clerk, 1908-09; secretary, Board of Trade from its organization in 1898 to 1909. He is a member of the Congregational Church of Northfield, serving as trustee from 1904 until 1909; I. O. O. F.

He was married October 27, 1895, to Catherine Carleton Horsford of Charlotte, Vt. They have one daughter, Esther Jannette, born in 1902.

WILLIAM HOWARD WILMARTH, B. S.

William H. Wilmarth, son of William Daniel and Susan Josephine (Mann) Wilmarth, and brother of D. E. Wilmarth, '84, was born in Attleboro, Mass., May 17, 1860. He prepared for college in the schools of his town and at the Academy in Exeter, N. H. He entered the University in 1877, and graduated B. S. in Civil Engineering in 1881; was a corporal, sergeant, and captain in the corps of cadets; valedictorian; senior gold medalist, member of the *A Σ Π* Fraternity; was a student at Lehigh University a short time in 1881-82.

He engaged in manufacturing in Attleboro during 1882-84; studied law in Boston, 1884-85. He has served as president of the W. D. Wilmarth & Co., (corporation), Attleboro, Mass., since 1885.

William Howard Wilmarth.

Digitized by Google

At an early age, he developed marked ability for music and painting which subjects, he studied in connection with his other work until 1885, when he removed to Milan, Italy, where he has since resided. Here he has continued his work under the masters of that country and is achieving success as a landscape painter. He is a member of the Congregational Church.

He was married at Milan, Italy, March 3, 1898, to Luciana Tezi. They have three children, Luciana, born in 1899; Susanna, born in 1901 and William Henry, born in 1904.

NON-GRADUATES, 1881.

HARRY LEWIS CLEVELAND.

Harry L. Cleveland, son of James Payne and Martha Ann (Flint) Cleveland, was born in Braintree, Vt., May 15, 1860, and died in St. Paul, Minn., April 14, 1901. At an early age, his parents removed to Randolph, Vt., where he attended the public schools. He finished his preparations for college at the State Normal School, Randolph, Vt., and entered the University, August 30, 1877, remaining until 1878.

He located in St. Paul, Minn., about 1882, and was in the employ of the Chicago, Milwaukee, St. Paul R. R., from 1882 until the time of his death. He was married in St. Paul to Addie Allen.

WILLIAM ANDREW JENNINGS.

William A. Jennings, son of Cyrus and Alice (Eddy) Jennings, was born in Hubbardton, Vt., December 10, 1862. He prepared for college in the Brandon graded schools and entered the University from Hortonville, in April, 1878, remaining until March 1879; was a member of the θ X Fraternity.

He was engaged in the banking business in Ames, Kansas, 1886-89, and in Cleburne, Texas, 1889-91. He returned to Vermont in 1891, and engaged in farming in Hubbardton until 1896, and in Orwell from 1896 to date.

He is a Republican in politics and has held several town offices in Orwell. He is a member of Independence Lodge, F. and A. M. of Orwell.

He was married June 8, 1893, to Jennie Northup Warren, daughter of Stephen N. Warren, '41. They have one child, Alice Antoinette, born July 21, 1898.

WILLIAM SMITH MADDOCK.

William S. Maddock, son of William Brundett, and Elizabeth (Smith) Maddock, was born in Brooklyn, N. Y., March 9, 1862, and died there September 10, 1884. He attended the schools of his city, and entered the University March 8, 1876, and remained until June 27, 1878; was a member of the θ X Fraternity.

He spent four years in Staffordshire, Eng., and then engaged in the pottery business with his father in New York city until his death.

DAVID TERRY WINTON.

David T. Winton, son of A. L. Winton, was born in Bridgeport, Conn., May 20, 1859. He prepared for college in the schools of his city and entered the University, April 26, 1877; was honorably discharged, March 27, 1879; was a member of the $A\Sigma\Pi$ Fraternity.

He engaged in newspaper work in Bridgeport, until about 1884, when he located in Hanover, Mich., where he edited the Hanover *Times*, until 1890. He then returned to Bridgeport and continued in the newspaper work; was editor of the Stamford, (Conn.)*Democrat*, 1898-1900; assistant editor of paper in Hartford, Conn., 1900-04. Since this last date he has resided in Mamaroneck, N. Y.

Evening Parade, Commencement, 1910.

Digitized by Google

CLASS OF 1882.

GEORGE TAFT HOBBS, B. S.

George T. Hobbs, son of George Webster Hobbs, "N. U." '58, and Chloe E. (Taft) Hobbs, was born in Uxbridge, Mass., November 17, 1861. He prepared for college in the schools of his city, and entered the University, August 29, 1878, graduating B. S. in 1882; was a sergeant and a captain in the corps of cadets; assistant editor of the *Reveille;* member of the *A Σ Π* Fraternity.

He studied law with his father during 1881-83. He has engaged in the real estate and insurance business in Uxbridge, Mass., from 1883 to date, meeting with success.

He is a Republican in politics and has held several offices. He has been a notary public and justice of the peace, since 1884; was auditor in 1892 and 1893; member of the Board of Health for several years; member and clerk of the Board of Assessors, 1907-08; secretary of the Blackstone Valley Agricultural Society; town clerk, Uxbridge.

He is a member of the Uxbridge Lodge, I. O. O. F.; member and past Master of the A. O. U. W.; Composite Club; Macomber Associates; Mendon Historical Society; Uxbridge Grange; Worcester Pomona Grange; Nipmuc Canoe Club; Secretary of the "Old Home Week" committee.

MALVERD ABIJAH HOWE, M. S., C. E.

Malverd A. Howe, son of Dr. Asa Howe,'43, and Lucy Ann Frances (Cummings) Howe, was born in Northfield, Vt., December 9, 1863. He prepared for college in Northfield High School, (Class of 1879) and entered the University in 1879, graduating B. S. in C. E., in 1882. He was a corporal, sergeant, and captain in the corps of cadets; editor of the *Reveille*, and a member of the *A Σ Π* Fraternity. He entered the Thayer School, Dartmouth College and graduated C. E. in 1886.

He was instructor of Surveying and Drawing at Harvard University, 1886-87; and in 1887, he was appointed professor of Civil Engineering at the Rose Polytechnic Institute, Terre Haute, Ind., which chair he has since held, also keeping up an outside practice of his profession, confined principally to buildings and bridges. In 1897, he declined an offer of a position in the Engineering department of the Imperial University of China.

Malverd Abijah Howe.

Digitized by Google

He is a practical investigator and author of high standing. His publications are: *Sabula Draw by Graphics*, 1887; *Retaining Walls for Earth*, 1897; 4th edition, 1907; *A Treatise on Arches*, 1897, 2nd edition, 1907; *Design of Simple Roof Trusses in Wood and Steel*, 1902, 2nd edition, 1907; *Symmetrical Masonry Arches*, 1907; *Theory of the Continuous Girder*, 1889; *Maximum Stresses in Draw Bridges having Two Equal Arms*, pamphlet, 1894; *Formulas, Diagrams and Tables for Engineers and Architects*, pamphlet, 1893; *Tables for Use in Application of the Method of Least Squares*, 1890; *Some Experiments to Determine the Strength of American Vitrified Sewer Pipe*, pamphlet, 1891; *Bridge Deflections*, pamphlet, 1895. He has also written numerous articles for engineering journals and papers, and society transactions. He is a member of the American Society of Civil Engineers; the Society for the Promotion of Engineering Education; American Society for Testing Materials.

He married at Emporia, Kan., June 25, 1888, Jessie, daughter of Homer Heaton and Georgia Virginia (Steadman) White of that place. They have one child: Homer Asa Howe "N. U.," '11.

CLARENCE EUGENE RANDALL, B. S.

Clarence E. Randall, son of George Conn and Aurora Mehitable (Butters) Randall, was born in Northfield, Vt., June 16, 1859. He attended the public schools of his town, and graduated from the high school in 1878. He entered the University, August 29, 1878 and remained until October, 1879; was a member of the θ χ Fraternity; received in 1910 the degree of B. S., as for 1882.

Clarence Eugene Randall.

He was telegraph operator Central Vermont Railroad, 1879-83; train despatcher, Boston, Concord, and Montreal (now the Boston & Maine,) January-May, 1884; Boston and Lowell, May, 1884-1889; Concord & Montreal, 1889-1895; Boston and Maine, 1895-1898. Since this last date he has been chief train despatcher on the Boston & Maine Railroad, with headquarter in Woodsville.

He was married March 2, 1881, to Mary Melinda Dole of Northfield. Two children have been born to them: George Christopher, "N. U." '04; Harry Dole, born October 23, 1885, and was drowned in the Ammonoosuc river, April 22, 1901.

HON. FRED ELTON STEELE, M. S., M. D.

Fred E. Steele, son of Samuel Warren and Martha (Cram) Steele, was born in Northfield, Vt., May 28, 1859. He prepared for college at the Northfield High School and entered the University in 1879, in the sophomore class,

remaining until 1880, leaving to take up the study of medicine; was a member of the $A\,\Sigma\,\Pi$ Fraternity; received from the University the degrees of B. S. as for 1882 in 1902 and M. S. in 1909; was a member of the State Board of Visitors to the University 1898-1902; served as alumni trustee from 1907 to date.

Hon. Fred Elton Steele.

He graduated M. D. from the Hahneman Medical College, Chicago, in 1882; practiced his profession in Gaysville, Vt., 1882-1903; Montpelier, Vt., 1903 to date. He has taken an active interest in school matters; was superintendent of schools, Gaysville for 15 years. He served in the Vermont National Guard during 1877-80. He is a Republican in politics, represented the town of Stockbridge in the House of Representatives, 1890-92; was State senator, Windsor county, 1898-1900.

He is a member and past Master of White River Lodge, No. 90, F. and A. M., Bethel; Whitney Chapter, No. 5, R. A. M. and Haswell Council No. 5, of Randolph; Mt. Zion Commandery No. 9 and Mt. Sinai Temple, A. A. O. N. M. S. of Montpelier. He is an active member of the Vermont State Homeopathic Medical Society, serving as its secretary, 1884-88, president in 1889 and 1903; member of the State Board of Supervisors for the Insane and president of the board, 1898; member of the Board of United States Pension Examining Surgeons, Washington county.

He was married September 17, 1880, to Luna May Brooks, cousin of W. G. Brooks, '98, of Northfield. They have three children: Fred Elton, "N. U.," '05; Edwin Harrington, born May 17, 1898; Warren Brooks, born, June 20, 1901.

NON-GRADUATES, 1882.

BYRON THORP CARR.

Byron T. Carr, son of Col. Byron Oscar and Mary Elsie (Buck) Carr, and brother of Gen. E. M. Carr, '79, was born in Galesburg, Ill., March 16, 1861. He prepared for college in the schools of Galesburg, and entered the University August 29, 1878, remaining until October 26, 1879; was a member of the θ Λ Fraternity.

Byron Thorp Carr.

He was telegraph operator, Central Pacific R. R., from Ogden, Utah to San Francisco, 1879-81; train despatcher, same road, 1881-88. He located in Seattle, Washington in 1888, where he was superintendent of the Seattle Street Ry. Co. during 1888-90; was chief clerk to the manager and general superintendent, Oregon Improvement Co., Seattle in 1890. He located 3000 acres of land under the desert land act in Yakima Co. in 1891. He was in charge of property for the Okanoagan County Court in 1892; was train despatcher, Great Northern Ry., Spokane to Seattle, 1892-97. In July 1897, he located in Alaska, being one of the first to cross the famous "White Pass Trail" to Dawson. He returned to Seattle in November 1898; was secretary and treasurer of the F. A. Buck Co., wholesale merchants, Seattle 1899-1904; was an extensive dealer in horses in 1905. In 1906, he entered the employ H. F. Norton Co., dealers in leather, hides, wool and shoe store supplies and is now a member of the firm.

He was twice married: first, August 28, 1882, to Amy Childs of Sacremento, who died January 17, 1884. They had one child, a son who died in infancy. He was again married April 30, 1895, to Mary Sewall Buck of Seattle.

CHARLES LEROY EMERSON, M. D.

Charles L. Emerson, son of Bingham Melvin (Caswell) and Hester Ann (Emerson) Emerson, was born in Stockbridge, Vt., April 2, 1860. In 1870, his parents removed to Northfield, Vt., where be prepared for college. He entered the University in 1878, remaining until 1880; was a member of the $\Lambda\,\Sigma\,\Pi$ Fraternity. He graduated M. D. from the Chicago (Ill.) Medical College in 1885.

He practiced his profession in West Hartford, Vt., 1886–88; Orwell, Vt., 1888–90; Putnam, N. Y., 1890–94; Norwich, Vt., 1896–1901; Boston, 1901–10. In this last year, he retired from active practice and returned to Mt. Sunapee,

N. H., where he has made his home to date. He was for four years a member of Company A, 1st Regiment Vermont Militia. He is a member of the Vermont State Electric Medical Society.

He has been married twice: first, October 4, 1884 to Hannah Jones Dalton of Stockbridge, Vt., who died April 16, 1894. Three children were born of this marriage: a son died in infancy; Bertha Anna, born November 31, 1890, married G. Walter Clark, "N. U." '09; Hester May, born February 24, 1894. He was married the second time to Addie Marie Lillie of Putnam, N. Y.; one child, David Wesley, born April 30, 1905.

CHARLES MARSH DAVIS, B. S., LL. B.

Charles M. Davis, son of John Preston and Phoebe Loraine (Marsh) Davis, was born in Northfield, Vt., June 13, 1860. He prepared for college at the Northfield High School and entered the University, September 10, 1877, remaining until January, 1880; was a member of the θ χ Fraternity.

He graduated B. S. from Dartmouth College in 1882; studied law for some time with Hon. Frank Plumley of Northfield and graduated LL. B. from the Boston University Law School in 1889. He was admitted to the Washington County bar in October, 1889 and practiced his profession in Northfield until 1899, when he retired from active practice to engage in the woolen business in Northfield Falls. He served as trustee of "N. U.," 1892-93, and from 1909 to date.

Charles Marsh Davis.

He was married September 14, 1892 to Mary H. Wooster, (N. H. S., '87) of Northfield. Two children have been born to them: John Wooster, born July 15, 1893; Emma Louise, born June 25, 1896.

GEORGE PEPPERELL FROST HOBSON, A. B.

George P. F. Hobson, son of Isaac Townshend and Frances Ellen (Brewer) Hobson, was born in Wiscasset, Me., August 10, 1861. He prepared for college at the Hallowell (Maine) Classical School, and at Phillips Academy, Exeter, N. H.; was a cadet at "N. U." from November, 1878 until July, 1879. He graduated from Harvard University in 1886, with the degree of A. B.

He served as clerk of the Supreme Judicial Court of Lincoln, Me., from 1889 until 1890, when he moved to Brooklyn, N. Y., where he has since made his home. He was instructor in the Boys' Latin School of Brooklyn, 1890-93; Adelphi Academy, same city, 1893-98. Since this last date, he has been in-

Digitized by Google

structor in Latin in the Boys' High School of Brooklyn. He served as a private in Co. A., 23d Regiment, National Guard of New York, for five years. He is a member of Tompkins Avenue Congregational Church.

He was married in Augusta, Me., November 25, 1904, to Helen Topliff Wilder, a native of Calais, Me. One child: Wilder, born February 18, 1906.

HARRY MARSH JONES.

Harry M. Jones, son of S. W. and C. F. (Marsh) Jones, was born in Brandon, Vt., October 4, 1862. He prepared for college in the schools of his town and entered the University, August 28, 1878, remaining one year; was a member of the θ X Fraternity.

He was teller in the Brandon National Bank until 1885, when he located in Omaha, Neb., where he engaged in business for several years. He now resides in Brandon, Vt.

Hike, 1910.

Digitized by Google

CLASS OF 1883.

JAMES MICHAEL HOLLAND, B. S., A. M., LL. B.

James M. Holland, son of Timothy and Mary (Hurley) Holland, and half-brother of Timothy Holland, '02, and Daniel A. Holland, '04, and uncle of Arthur Holland, '13, was born in Northfield, Vt., June 20, 1859. He prepared for college at the Northfield High School, and entered the University, March 11, 1880, and graduated B. S. in 1883; was a 2d lieutenant in the corps of cadets; valedictorian, and at one time the only cadet member of the θ X Fraternity. He began the study of law in addition to his regular college work in the winter of 1882-83. He was admitted to the bar at Gladwin, Mich., in the fall of 1884. He entered the law school of the University of Michigan in the same year, from which he received the degree of LL. B. in 1885.

James Michael Holland.

He practiced law, and represented the Eastern Banking Company of Boston, Mass., in North Dakota, 1885-87. In 1887, he went to the Pacific coast, and engaged in law, real estate and banking with headquarters at Seattle, Wash., and Vancouver, B. C. He established and was the first president of the bank of Sumas, Wash.; was interested in coal lands, and developing same, 1887-95. In 1895, he went to New York city, and has since been interested in real estate and public utilities. He bought and sold hundreds of thousands of acres of land in the West for himself and other parties, and assisted scores of poor men to get homes of their own.

During the past ten years, he has spent part of his summers in Northfield; and has done much to advance the welfare of his native town. He materially assisted in establishing some of its industries; laid out several streets, purchased the principal watershed, and was about putting in a water system in Northfield, when that town voted to build its own water system, and purchased his water holdings. Northfield can thank him for many things, principally its water system, and the Northfield Trust Company which he conceived and assisted in promoting. Mr. Holland is particularly proud of the fact that he has invested large sums of money for many people; and in no case have any of them suffered a loss, but always received handsome profits or high rates of interest.

He has ever had and taken a deep interest in the University; was one of the subscribers, and assisted in establishing the "Alumni Endowment Fund,"

the first permanent endowment fund of the University, giving to this fund about the first hundred dollars he earned after leaving the University. He has given more financial aid to a greater number of cadets than any other alumnus except General Dodge, '51, besides assisting many young men in other colleges. In 1910, he was elected a member of the University Board of Trustees. In 1911, the University conferred upon him the degree of A. M.

He was married March 14, 1895, to Eliza Metcalf of Northfield, sister of George W. Metcalf, '73.

WILBUR CLARK HOWE, B. S.

Wilbur C. Howe, son of Elhanan Winchester and Permelia Jane (Soper) Howe, and brother of F. L. Howe, '80, was born in Northfield, Vt., June 19, 1863. He prepared for college at the Northfield High School and entered the University in September, 1879, graduating B. S. from the Science and Literature course in 1883; was a musician, corporal, sergeant and captain in the corps of cadets; salutatorian; member of the *A Σ Π* Fraternity.

Wilbur Clark Howe.

He was a clerk for H. L. Kenyon, Northfield, general merchandise, 1883-85; clerk, freight department, Central Vermont Railroad, and in the express and telegraph office, Northfield, 1885-86; station agent, Boston & Maine Railroad, Wentworth, N. H., 1886-92; telegraph operator, same road, Nashua, N. H., 1892 to date. He served in Company F, 1st Regiment, V. N. G., 1881-86, as corporal and sergeant. He is a member and past Commander of the Knights of the Maccabees of Nashua, N. H.

He was married June 21, 1887, to Abbie May Whitcher of Wentworth, N. H., who died in 1911; no children. His address is Nashua, N. H.

GEORGE ROBERTS MINER, B. S., A. M.

George R. Miner, son of Aliman Lewis and Susan Sarah (Roberts) Miner, was born at Manchester, Vermont, August 17, 1862. He prepared for college at the Burr & Burton Seminary and entered the University in 1879, graduating B. S. in 1883; was a corporal, sergeant and second lieutenant in the corps of cadets; editor in chief of the *Reveille*; member of the *A Σ Π* Fraternity; secretary "N. U." Alumni Association of New York city, 1892-93. The University conferred upon him the degree of M. S. in course in 1897.

Digitized by Google

During his college course, he took great interest in literary and dramatic work, and soon after his graduation, he entered the field of journalism. He has continued in newspaper work to date, meeting with marked success. He was reporter on the New York *Herald*, 1883-84; was editor of the Paris Edition of the *Herald*, 1884-96; editor of the *Cosmopolitan Magazine*, 1896-98; Sunday editor of the Philadelphia *Press*; editor and proprietor of the Bangor *Daily News*; was successively Sunday editor, news editor, and dramatic editor of the New York *World*, 1900-04; Sunday editor of the New York *Herald*, 1904-08; managing editor, London edition of the New York *Herald*, 1908 to date. He served for some time as *aide-de-camp* on the staff of Gen. L. G. Kingsley, '55; commander of the Vermont militia.

He was married June 10, 1886, to Mary S. Upton, of Salem, Mass.

Georg Roberts Miner.

NON-GRADUATES, 1883.

Edwin Oscar Blanchard.

EDWIN OSCAR BLANCHARD, D. D. S.

Edwin O. Blanchard, son of Dr. George Dudley and Ellen (Blood) Blanchard, was born in Plainfield, Vt., April 26, 1862. In 1864 his parents removed to Barre, Vt., and in 1866 to Randolph. He prepared for college at the Randolph High School, and entered the University, September 4, 1879, remaining until July, 1880, when, owing to a serious sickness, he was obliged to give up the University course; was a member of the $A\Sigma\Pi$ Fraternity.

He began the study of dentistry with his father; and in 1881, entered the office of Dr. D. G. Williams of Boston, where he remained four years. During two years of the time, he studied at the Boston Dental College, graduating D. D. S.

in 1885. He practiced his profession in Randolph from 1885 to date, meeting with marked success in his practice.

He is an active member of the Bethany Congregational Church and has served for nineteen years as superintendent of the Sabbath School; Phoenix Lodge, No. 28, F. and A. M.; Northeastern Dental Association, Alumni Association of Tufts College and the Vermont State Dental Society. He has taken a prominent part in promoting the growth of this last society serving for four years as chairman of the executive committee, second vice-president in 1893, vice-president in 1894, and president in 1895. He has served on the Dental Examining Board of the State of Vermont from 1904 to date; was president of the Randolph Board of Trade two years.

He was married August 5, 1886, to Mary Alice Gay of Randolph, Vt. They have one adopted daughter, Helen Gay Blanchard, born November 16, 1896.

JOHN WESLEY RAMSAY.

John W. Ramsay, son of Charles Fayette and Aurilla (Benton) Ramsay, was born in St. Johnsbury, Vt., November 11, 1864 and died of tuberculosis at the hospital in Waterbury, Vt., in December, 1895; was buried in Waitsfield, Vt. In 1873, his parents removed to Waitsfield, Vt., where he attended the public schools. He entered the University in September, 1879 and remained until July, 1881; was a member of the *A Σ Π* Fraternity.

John Wesley Ramsay.

He enlisted in the United States Army in December, 1882, and served as clerk at the David's Island Post, Long Island, N. Y., for eight months; was discharged in 1883. At an early age, he began corresponding for the county papers; and in 1883, he began his newspaper career with the Northfield *News*. He was employed on that paper, 1883-84; was reporter *Burlington Free Press* for some time; was assistant editor *Burlington Independent*; was editor and publisher, *Granite City Leader*, 1892-95. He had more than ordinary literary ability and wrote several poems of merit. He was a Republican in politics; was United States deputy inspector of customs at Richford, Vt., 1894-95.

He was married September 22, 1894, to Clara L. Bloomey of Barre, who survives him and resides in Hillsboro, N. H.

Digitized by Google

HERBERT EUGENE THAYER.

Herbert E. Thayer, son of Willard Monroe and Esther Roxanna (Millet) Thayer, was born in Warren, Vt., March 30, 1856. He attended the district schools of his town; graduated from the Randolph Normal School in 1876, nearly completed the second course; attended Montpelier Seminary in 1878-79. He entered the University October 16, 1879, and remained until June, 1882; was a sergeant in the corps of cadets; member of the $A\ \Sigma\ \Pi$ Fraternity.

He was manager of the Atlanta, Georgia office of the E. E. Murray & Co., map publishers, New York city, 1882-84; taught private writing schools, 1884-90; instructor, Mathematics, Derby, Vt., Academy, 1890-93; taught in Westfield, 1893-94; writing school, Barton, 1894-96; Richford, Vt., 1896-97; Sharon, 1900-03; Woodbury, 1903-05; Keene Valley, N. Y., 1906-07; Green Village, N. J., 1908-09. He is a member of White River Lodge, I. O. O. F. of Sharon, Vt. His address is Northfield, Vt.

Herbert Eugene Thayer.

Rev. George Erastus Tyler.

REV. GEORGE ERASTUS TYLER.

George E. Tyler, son of Erastus and Martha (Graves) Tyler, was born in Vernon, Vt., March 9, 1861. He attended the schools of his town and the Powers Institute, Bernardston, Mass. He entered the University in the fall of 1879 and remained until the spring of 1880; was a member of the $A\ \Sigma\ \Pi$ Fraternity.

He taught school in Vernon, Vt., 1880-83; was principal of the Grammar school in Erving, Mass., in 1883; was clerk and book-keeper for Washburne & Heyward Chair Co., Erving, Mass., 1883-91; superintendent of Schools, Vernon Vt., 1882-85. He was member of the school board, Erving, Mass., 1886-89; same, Sturbridge, Mass., 1892-95. He has taken an active interest in the public affairs of the towns where he has lived;

was a member of the board of selectmen, Erving, Mass., 1887-90, and its chairman two years.

Determining to enter the ministry, he spent his spare time during 1882-91 as a lay worker and in theological study; was ordained, in the Advent Church, Boston, Mass., May 30, 1890; was pastor, Sturbridge, Mass., Church, 1891-95; Hartford, Conn., 1895-98; Bristol, Conn., 1898 to date. He has been very successful in his church work, the membership largely increasing and due to his untiring labors a fine church was erected in Sturbridge, all debts at Bristol paid and money placed at interest. He was president Advent Mission Society Boston, Mass., 1905 to date and a member of the executive committee; president United Loyal Workers Society of Conn., 1901 to date.

He was married at Vernon, Vt., March 28, 1887 to Lula Celina Newton. Six children have been born to them: Ralph Newton, born February 5, 1888; Amy Evalyn, born February 25, 1891; Percy George, born February 14, 1895; William Carey, born October 27, 1897; Esther Lydia, born June 8, 1902; and Miriam Emma, born November 1, 1905.

Hike, 1910.

Digitized by Google

CLASS OF 1884.

CAPTAIN CALVERT KING MELLEN, M. S., A. M.

Calvert K. Mellen, son of John and Rebecca Calvert (King) Mellen, was born in Richmond, Va., August 8, 1864. His parents removed to Dover, N. H., in 1865, and to Durham, N. H., in 1869. He prepared for college in the schools of Durham and at the Franklin Academy, Dover, N. H., and entered the University from Durham, N. H., September 6, 1880, graduating B. S. in Civil Engineering in 1884; was a corporal, 2d lieutenant and 1st lieutenant in the corps of cadets; assistant editor of the *Revielle*; valedictorian; member of the *A Σ Π* Fraternity; received the following degrees in course from the University: M. S. in 1890, and A. M. in 1897.

Captain Calvert King Mellen.

He was assistant head master, Cary Seminary, Oakfield, N. Y., 1884-87; instructor of Mathematics at the Holderness School, Plymouth, N. H., 1887-89; commandant and instructor in Mathematics, De Veaux College, Niagara Falls, N. Y., 1889-96; organized the Mellen School, Buffalo, N. Y., in 1896 and was its principal until 1899; instructor of Mathematics, Central High School, Buffalo, N. Y., 1899-1906; principal, Lafayette High School, Buffalo, 1906 to date.

He has taken great interest in military matters; served as 1st lieutenant, 42d Separate Co., New York National Guard, Niagara Falls, January 19, 1892 to January 7, 1897, and performed active duty at the "Lumber Shovers" strike at Tonawanda in 1892 and 1893, and at the Switchmen's strike at Buffalo in 1892; 1st lieutenant, 74th Regiment, New York National Guard, Buffalo, January 7, 1897 to August, 1898; captain same, August, 1898 to February, 1901. The 74th Regiment volunteered for service during the Spanish-American War, but was detailed for home duty. He is a member of Queen City Lodge, F. and A. M. of Buffalo, Keystone Chapter, No. 200, R. A. M., Niagara Commandery, No. 64, K. T., Buffalo Consistory 32°; Ismailia Temple, Mystic Shrine, Buffalo; Zuleika Grotto, V. P. E. R.; University Club; Buffalo Schoolmaster's Club, and its president in 1910; president of the Laymen's League of Buffalo, 1910 to date; vice-president, Associated Academic Principals of New York, 1910 to date; director of the Playground Association.

He was married at Oakfield, N. Y., July 7, 1892 to Constance Thorne Jones of Oakfield, N. Y. One child Rebecca, born October 2, 1902.

Digitized by Google

THOMAS HENRY NICKERSON, M. E.

Thomas H. Nickerson, son of Isaac Henry and Irene Lucy (Nash) Nickerson, was born in Harrington, Me., October 11, 1862. At an early age, his parents removed to Calais, Me., where he prepared for college in the high school. He entered the University, September 6, 1880, and graduated with the degree of M. E. in 1884; was a corporal, 1st lieutenant and captain in the corps of cadets; salutatorian; business manager of the *Reveille*, 1881-84; pitcher on base ball team; member of the $A\ \Sigma\ \Pi$ Fraternity. He graduated from Eastman's Business College, Poughkeepsie, N. Y., January 15, 1885 as Master of Accounts.

Thomas Henry Nickerson.

He was engineer for the Santee Mining Co. of Nacoochee, Ga. from February until August, 1885, when he entered the employ of Child, Nickerson & Co., jobbers and hardware dealers, Athens, Ga., as a book-keeper. He became a member of the firm in 1886; and on the incorporation of the firm in 1889, as the Athens Hardware Co., he was elected secretary. He has served as president of the company since February 19, 1910.

He is a member of the Episcopal Church; Knights of Pythias, serving as Grand Chancellor of Georgia in 1907 and Supreme Representative for Georgia, 1910 to date; Century Club.

He was married June 27, 1887 to Lizzie De Hart Perkins a native of Mechanics Fall, Me. Six children have been born to them: Reuben, born in August, 1888, died in November, 1895; Irene Nash, born in September, 1870; Thomas Henry, Jr., born in May, 1892; Earl DeHart, born in September, 1894, died in April, 1895; Samuel H., born in September, 1896; Namun D., born December 25, 1898.

NELSON LEWIS SHELDON, M. S., A. M.

Nelson L. Sheldon, son of Egbert and Cornelia E. (Richardson) Sheldon, was born in Stockbridge, Vt., May 23, 1860. He attended the schools of his native town and finished his preparation for college at Goddard Seminary, Barre, Vt. He entered the University, September 6, 1880, and graduated in 1884 with the degree of B. S.; received the degree of M. S. in course in 1887 and the honorary degree of A. M. in 1890; was a corporal, sergeant and first lieutenant in the corps of cadets; was president of his class and class orator. He was instrumental in reviving the *Reveille* in 1882 and served as editor-in-chief during 1882-84; organized the Norwich University Alumni Association of

Boston, serving as secretary, 1889-97, and as president, 1898-1903 and 1909 to date. In 1911, he was elected president of the General Alumni Association of the University.

He began teaching at the age of nineteen, his first school being in Rochester, Vt.; was principal of the Northfield Grammar School winter term of 1883-84. He studied law in the office of Hon. Edgar H. Woodman of Concord, N. H., one year. In September, 1885, he accepted the principalship of the West Newbury (Mass) High School, where he remained until 1888. He then became principal of the Norwood (Mass.) High School, which he reorganized and where he remained until 1891, resigning to accept the executorship of the large estate left by Albert Whitcomb of Bethel, Vt., for charitable purposes.

Nelson Lewis Sheldon.

He was engaged in settling this estate and in the study of law at the Boston University Law School until 1896, when he was admitted to the bar in Boston, where he has practiced his profession to date. He has also been admitted to practice before the United States Courts, and has gained a high rank as an attorney. He has often served as master and auditor. He is counsel for several large corporations and has often acted as legislative council in matters before the Massachusetts General Court, and elsewhere. He has served as attorney in several well-known cases. His first important case was an action against the Town of Norwood for failure to furnish and sustain suitable schoolhouses, "properly furnished and conveniently located." This case terminated in the indictment of the Town and led to the present Statute Law providing transportation of school pupils at public expense. It is one of the two cases in which a town has been indicted in Massachusetts. He was senior counsel in the recent celebrated Russell identity case, tried at Cambridge, Mass.

During the Spanish-American War, Mr. Sheldon raised a regiment in Massachusetts, which was officered by Norwich cadets. The regiment was tendered Governor Walcott, who thanked Mr. Sheldon "for the services of a regiment of Norwich University volunteers". Mr. Sheldon served on Col. George W. Hooker's staff, which took a prominent part in the reception given to Admiral George Dewey, '55, on his visiting Vermont in 1898.

He is a Republican in politics and an attendant of the Unitarian Church. He is a member of St. John's Lodge, F. and A. M. of Boston and a Knights Templar; Society of Colonial Wars; Counsellor of the Society of Colonial Families; Vermont Association of Boston, serving as secretary and treasurer, 1902-04, and president in 1906.

He is a frequent contributor to the magazines, and has written several articles relating to the history of "N. U.",—among others are: *The First Public School in America; Why Boys Leave the Farms; Captain Alden Partridge, The Founder of Technical Education in America.*

He was married, June 22, 1892, to Jeanie, daughter of George B. and Mary (Bicknell) Talbot of Norwood, Mass.

JUDGE FRED SILAS PARKER, B. S.

Fred S. Parker, son of George Putnam and Fanny (Richardson) Parker, was born in Landgrove, Bennington Co., Vt., March 14, 1864. In 1872, his parents removed to Putney, Vt., where he attended the district schools. He finished his preparation for college at the Vermont Academy, Saxtons River, and entered the sophomore class of the University, November 2, 1882, graduating B. S. in 1884; was a corporal and sergeant in the corps of cadets; member of the θ χ Fraternity.

Judge Fred Silas Parker.

He was principal of the Mapleton (N. D.) Public School, 1884-86. He studied law during 1884-86 and was admitted to the bar in North Dakota, in the latter year. He practiced his profession in Ellendale, N. D. from 1886 until 1892, when he removed to Superior Wis., where he has made his home and has practiced his profession to date.

He is a Republican in politics and has held several offices; was municipal judge of Superior, Wis., 1897-1900; was mayor of Superior, 1900-02, and Municipal judge again from 1905 to date. He is a member of the I. O. O. F., Modern Woodmen and the Foresters. His son Eugene F. Parker, graduated from N. U." in 1907.

NON-GRADUATES, 1884.

HARRY DENISON STEWART.

Harry D. Stewart, son of T. J. Stewart, was born in Bangor, Me., March 25, 1864. He prepared for college in the schools of his city and entered the University April 25, 1881, remaining until April, 1883; was assistant editor of the *Reveille*; member of the $A\Sigma\Pi$ Fraternity.

He was clerk for the N. E. and Acadia S. S. Co., Bangor, Me., 1883–90; general passenger agent of the Mt. Desert (Maine) R. R., 1887–90. He has served as secretary of the Eastern Ice Co., Bangor, Maine, 1885 to date.

He was married in 1886, to Georgia H. Brown of Clinton, Me.

ELMER ELLSWORTH WAKEFIELD.

Elmer E. Wakefield, son of Lovey and Joan Amanda (Amidon) Wakefield, was born in Northfield Vt., April 25, 1863, and died there, unmarried, July 12, 1885. He attended the Northfield High School and entered the University April 15, 1881, remaining until December 1882. He was for two years in the employ of the Old Colony R. R. as station agent.

DANIEL EDWIN WILMARTH.

Daniel E. Wilmarth, son of William Daniel and Susan Josephine (Mann) Wilmarth and brother of W. H. Wilmarth, '81, was born in Attleboro, Mass., March 8, 1863, and died in Boston, Mass., May 14, 1894. He prepared for college in the schools of his city, and entered the University September 14, 1880, remaining two years; was a member of the $A\Sigma\Pi$ Fraternity.

He was connected with the W. F. Wilmarth Co. of Attleboro for several years and for a short time before his death was in business in Boston.

He was married September 21, 1886, to Grace Elizabeth Phelps of Middletown, Conn., who survives him and resides in New York city; no children.

Daniel Edwin Wilmarth.

Digitized by Google

CLASS OF 1885.

FRED RICE BELKNAP, M. S., M. D.

Fred R. Belknap, son of Dr. Simeon and Addie (Rice) Belknap, was born in Rochester, Vt., November 27, 1862. His parents removed to Niles, Mich., in 1872, where he prepared for college in the local high school. He entered the University in 1882 and graduated B. S. in C. E., in 1885; was a corporal, sergeant and captain in the corps of cadets; salutatorian of his class; editor-in-chief of the *Reveille*; member of the $A\Sigma\Pi$ Fraternity. In 1898, the University conferred upon him the degree of M. S. in course. He worked for a short time engineering on the Wells River R. R., under Dr. Asa Howe, C. E., '43.

Fred Rice Belknap.

He entered the University of Michigan Medical College in 1886 and remained until 1887, when he entered the Bellevue Hospital Medical College, New York city, and graduated M. D. in 1888; studied at the Royal University, Berlin, Germany, 1890-91; and at the London School of Gynecology, London, England, 1891; the Policlinic, Chicago, Ill., in 1904. He practiced his profession in Niles, Mich., from 1888 until 1902, when he removed to Benton Harbor, Mich., where he has continued his practice to date; was a member of the Michigan State Board of Health, 1892-1902. He has given many addresses on matters relating to his profession.

He is a member of the Episcopal Church; Masonic Lodge; Knights of Pythias; Woodmen of the World; Loyal Americans; American Medical Association.

He was married at Northfield, Vt., December 26, 1888, to Mabel Anna Brown, (N. H. S. '85). They have one child: Robert Brown, born December 31, 1889, now a student at Dartmouth College.

HORACE INGERSOLL BETTIS, B. S.

Horace I. Bettis, son of John Benedict and Harriot Hathaway (Bacon) Bettis, was born in Salem, Mass., April 21, 1863. He prepared for college in the schools of his city and entered the sophomore class of the University in 1882 and remained one year; was a member of the $A\Sigma\Pi$ Fraternity. In 1911, the University conferred upon him the degree of B. S. as for 1885.

Digitized by Google

He was an assistant engineer, Boston & Maine R. R., 1881-84; with the Thomsom, Houston Electric Co., (afterwards the General Electric Co.) 1884-90, with headquarters in Boston; representative of the Industrial Improvement Co., formed to handle the securities of the Thomson-Houston Electric Co., Atlanta, Ga., 1890-93, and was assistant secretary, assistant treasurer and general manager of the Atlanta Consolidated Street R. R. Co.; auditor of New Jersey Electric R. R., Patterson, N. J., 1893-95; was auditor of disbursements, Southern Railway Co., Washington, 1895-98; was assistant general auditor of the Union Pacific R. R., Omaha, Neb., 1898-1903; auditor and director of the San Pedro, Los Angeles & Salt Lake R. R. Co., 1903 to date; vice-president and director of the Los Vegas Land & Water Co., 1903 to date; director and secretary of the Tampico Petroleum Co. of Mexico 1910.

Horace Ingersoll Bettis.

He is a member of Los Angeles Lodge, F. and A. M., Signet Chapter, No. 57, R.A. M., Los Angeles Commandery, No. 9, K. T., and Al Malaikah Temple, Mystic Shrine, California Club, Los Angeles, Cal.

Dr. Myron Lemuel Chandler.

MYRON LEMUEL CHANDLER, A. M., M. D.

Myron L. Chandler, son of Lemuel and Lucretia Electa (Crossett) Chandler, was born in Berlin, Vt., May 13, 1864. He prepared for college at the Northfield High School, class of 1881, and entered the University September 9, 1881, graduating A. B. in 1885; was a corporal, sergeant, second and first lieutenants in the corps of cadets; assistant editor of the *Reveille*; valedictorian; member of the θ Λ Fraternity; received the degree of A. M. in course in 1898.

He was commandant of the Mt. Pleasant Military Academy, Sing Sing, New York, 1885-86; instructor, English and Classics, "N. U.", 1887-88. He graduated M. D. from the University of Vermont, Medical College in 1891, receiving first prize for

general proficiency; was house physician, Lynn (Mass.) Hospital, 1891-92; physician, Barre, Vt., 1893 to date; surgeon, Barre City Hospital since its foundation in 1907, president of its Board of Trustees since 1908; health officer, Barre, 1894-95, 1897-1899.

He is a member of Granite Lodge, F. and A. M., Granite Chapter, R. A. M. and St. Aldermar Commandery, K. T., Barre; member Vermont State Medical Society and its president in 1905; American Academy of Medicine; American Medical Association.

He was married June 30, 1897, to Alice May Kendell of Laconia, N. H. Three children have been born to them: Edward Myron, born January 7, 1899; Mary Alice, born May 19, 1900; Lemuel Kendall, born June 14, 1908. His address is Barre, Vt.

MAJ. HENRY BLANCHARD HERSEY, M. S.

Henry B. Hersey, son of Joel and Recta (Blanchard) Hersey, was born in Williamstown, Vt., July 28, 1861. He attended the schools of his town and prepared for college at the Randolph State Normal School. He entered the University September 8, 1881, and was honorably discharged June 21, 1883 to enter the United States Signal Service Technical School at Fort Myer, Va. He was chief musician in the corps of cadets; assistant editor of the *Reveille*; member of the θ X Fraternity. He received from the University in 1898, the degree of B. S. as for 1885; and the degree of M. S. in course in 1906.

Maj. Henry Blanchard Hersey.

He completed the course of study at Fort Myer in 1884, and was assigned to duty in the Weather Bureau. He has served at the following stations: Washington, D. C., Fort Myer, Va., New London, Conn., Deadwood, S. D., Titusville, Fla., where he had charge of the construction of the United States Telegraph Line from that town to Jupiter, Fla., Santa Fe, New Mexico, Louisville, Ky., as section director and inspector; Cornell University, Ithaca, N. Y., Milwaukee, Wis. He is now one of the two inspectors for the United States Weather Bureau, and is stationed at Milwaukee.

He has taken great interest in military matters; was commissioned 2d lieutenant Troop E, 1st Battalion, Cavalry, New Mexico National Guard in 1895. In 1897, he was appointed adjutant-general of New Mexico with rank of colonel. On the breaking out of the Spanish-American War, he was appointed major in the 1st United States Volunteer Cavalry (Roosevelt Rough Riders) and served in Cuba; was mustered out of service in October, 1898.

In January 1906, he volunteered for the Wellman-Chicago Herald Polar Expedition, which was organized to make attempt to reach the north pole by means of a dirigible balloon from Spitzbergen. He was detailed by the government to accompany the expedition, and later, was appointed executive officer of the expedition. While in France preparing for this work, he took up ballooning and became an expert aeronaut. In October 1906, he accompanied Lieuteant Frank P. Lahm, U. S. A., in the international balloon race from Paris, when they crossed the English Channel and landed in Yorkshire, Eng., winning the Gordon-Bennett cup. He was again engaged in ballooning and in the Arctic work during the summer of 1907. In October 1907, he entered the International Balloon Race, starting from St. Louis, crossed Lakes Michigan and St. Clair and seventy-five miles over Lake Erie, landing in Canada. He is a licensed pilot of Aero club of France and Aero Club of America. He has contributed articles to the *Century* and other magazines on aeronautic subjects.

He is a 32° Mason and a Shriner; fellow of the Royal Meteorological Society of London; member of the Aero Club of America, Aero Club of France; vice-commander of the Wisconsin Commandery, Military Order of Foreign Wars.

NON-GRADUATES, 1885.

MATTHEW BARNEY SMITH.

Matthew B. Smith, son of Jacob Milton and Lucia (Barney) Smith, was born in Ogdensburg, N. Y., November 27, 1863, and died, unmarried, in Burlington, Vt., April 15, 1901. In 1880, his parents removed to Northfield, where he attended the high school. He entered the University in April, 1881, and remained until March, 1883; was a member of the $A\Sigma\Pi$ Fraternity. He was a clerk and telegraph operator for the Central Vermont and Rutland Rys. in Burlington, Vt., 1883-1900. He was a student at an art school in Pennsylvania at the time of his death.

Matthew Barney Smith.

Digitized by Google

WILLIAM BOYNTON.

William Boynton, son of Capt. William Henry and Laura Ann (Mead) Boynton, was born in Northfield, Vt., October 26, 1862. He attended the Northfield High School and entered the University, September 13, 1881, remaining until June 15, 1882.

He was baggage-master for the Central Vermont Railroad, 1887-1900. Since 1905, he has served as R. F. D. carrier. He was for five years a member of Co. F, First Regiment, V. N. G. of Northfield. He is a member of the Episcopal Church and De Witt Clinton Lodge, F. and A. M. of Northfield.

He was married, December 29, 1896, to Stella Jane Clark of Rutland, Vt. One child, Laura Elizabeth, born in 1900.

G. E. Thayer '11, at San Antonio, Texas in 1911.

Digitized by Google

CLASS OF 1886.

CHARLES HERMAN CHENEY, C. E., A. M.

Charles H. Cheney, son of Charles Sylvester and Katherine Augusta (Hutchins) Cheney, was born in South Manchester, Conn., September 6, 1866. He prepared for college in the schools of his town and in the Preparatory department of the University 1881-82. He entered the Civil Engineering department of the University in September, 1882. He was absent from the University during 1883-84; but made up the work in 1884-85, expecting to graduate with his class. He spent the year, 1885-86, as a special student in preparation for the Thayer School of Civil Engineering. He was a corporal, sergeant, and lieutenant in the corps of cadets; business manager of the *Reveille;* played short stop and change pitcher on the base ball team; member of the *A Σ Π* Fraternity. He has served as Alumni Trustee from 1910 to date. In 1911, the University conferred upon him the degree of A. M. He entered the Thayer School of Civil Engineering of Dartmouth College in 1886 and graduated with the degree of C. E. in 1888.

Charles Herman Cheney.

He was sub-inspector on the Galveston Jetties and 2d assistant engineer on Galveston Ship Channel improvement in 1888 and 1889; was professor of Civil Engineering, "N. U." 1889-90; assistant to William T. Henry, C. E., and M. E. in factory engineering, Fall River, Mass. 1890-91; assistant county surveyor, San Bernardino Co., Cal., 1892-93. In this last year, he entered he employ of Cheney Brothers, silk manufacturers of South Manchester, Conn., the largest company of the kind in the United States, as civil and mechanical engineer. Since 1907, he has been a member of Cheney Brothers, auditor of accounts and traffic manager; also in charge of many minor departments. He is treasurer of the South Manchester Railroad Co.; agent, South Manchester Light and Power Tramway Co.; engineer, South Manchester Sanitary and Sewer district; auditor and superintendent of school buildings of the Ninth School District, having an enrollment of 1800 school children; advisory member of the Board of Directors of Cheney Brothers.

He is a member of the Episcopal church; Manchester Lodge, F. and A. M.; New England Association Gas Engineers; Thayer Society of Civil Engineers.

He was married at South Manchester, Conn., August 10, 1892, to Mary Slocum Rich, sister of R. G. Rich, "N. U." 1900. Four children have been born to them: Eleanor Marshall, born May 21, 1893; Caroline, born April 22, 1897; Lucile Robertson, born April 21, 1901; Jacob Weidmann, born August 31, 1909.

CHARLES HENRY NICHOLS, M. C. E.

Charles H. Nichols, son of Norman and Hannah Tracy (Brigham) Nichols, was born in Braintree (Snowsville), Vt., July 12, 1864. In 1873, his parents removed to Randolph, where he prepared for college in the high school. He entered the University in 1883 and graduated B. S. in 1886; was a corporal, sergeant, second lieutenant, first lieutenant and adjutant in the corps of cadets; valedictorian; assistant editor of the *Reveille*; played on the base ball team; was a member of the $A\Sigma\Pi$ Fraternity; received the degree of M. C. E. from the University in 1893; during his vacations was employed in the bridge department of the Central Vermont Railway Co. He entered the Thayer School of Civil Engineering, Dartmouth College in 1886, and graduated C. E., in 1888.

Charles Henry Nichols.

He was assistant inspector of iron for Kings County Elevated Railroad, Brooklyn, N. Y., at the Phoenix Bridge & Iron Co., Phoenixville, Pa., in the summer of 1887; draftsman, Boston Bridge works, May, 1888-December 21, 1889; assistant engineer, New York, Providence & Boston Railroad, (now the N. Y., N. H. & H., R. R.) with headquarters at Providence, R. I., and engaged in work on terminal improvements at Providence and general work on the line, December, 1889-October, 1891. He was assistant engineer, October, 1891-October, 1893, for the Keystone Bridge Works, Pittsburg, Pa., and had charge of the preparation of shop drawings for several railroad bridges, and portions of the structural steel work for the South Side and the Metropolitan Elevated Railroad, Chicago; also numerous steel buildings for the Carnegie Steel Co., at Homestead, Pa. He was in charge of the drafting room of Milliken Bros., New York city, October, 1893-October, 1894; was assistant engineer for Post & McCord, New York, October, 1894-July, 1902 and had charge of the structural steel work for many of the modern fire proof buildings erected in New York city and vicinity, among the number being the Gillender building, University Club, Prudential Insurance buildings at Newark, N. J., New York Stock Exchange and the Hotel Belmont. He was engineer for the Snare & Triest Co., of New York, July, 1902-May, 1903. He was chief engineer

for Kirby, Petit & Green, architects of New York, May, 1903-June, 1908, and designed the structural parts and superintended the construction of all the original buildings in the "Dreamland" Amusement Park at Coney Island, the New Montauk Theatre, Brooklyn, the re-inforced concrete publishing plant of the Sanborn Map Co. at Pelham, N. Y., and the new Baptist Church, Springfield, Mass. He was engineer for McKim, Mead & White, architects, New York city, July, 1908-January 1, 1910; and while in their employ, he designed the structural work for several important buildings, among the number being several of the new Bellevue Hospital buildings, New York city, Presbyterian Church, Chattanooga, Tenn., "Kent Hall" Columbia University, Bank of Montreal, Winnipeg, Manitoba. He was also consulted on the design of the foundations for the new Municipal Office building for New York city. On January 1, 1910, he became engineer for Trowbridge & Livingston, architects, 527—5th Ave., New York city; and since this date has been chief engineer on the construction of the Bankers Trust Company's new building, corner of Wall & Nassau Sts., New York city.

During the last ten years, he has served as consulting engineer and expert on the design and construction on many bridges and buildings throughout the United States. He is a member of the Engineering Society of Western Pennsylvania; secretary of the New York Alumni Association of "N. U.," 1909 to date; member of the Thayer Society of Engineers of Dartmouth College, and its secretary, 1905-09.

He was married February 9, 1889 to Isa Dyer of Randolph, Vt. They have four children: Lucy Jeanette, born August 17, 1895; Norman Dyer, born January 3, 1901; Charles Henry, Jr., born May 20, 1903, and Irene Jane, born February 28, 1907. His address is Bogota, N. J.

EARL HENRY PRINCE, B. S., LL. B.

Earl H. Prince, son of Joseph Freeman and Sarah Jane (Clark) Prince, was born in Roxbury, Vt., October 10, 1861. His parents moved to Bethel in 1864, where he attended the public schools. He prepared for college at the State Normal School at Randolph, Vt., and entered the University from East Bethel, Vt., in September, 1881, graduating B. S. in Civil Engineering in 1886; was a corporal, lieutenant and captain in the corps of cadets; assistant editor of the *Reveille*; member of the θ χ Fraternity.

Earl Henry Prince.

He entered the University of Michigan Law School in 1887 and graduated LL. B., 1889. He then located in Chicago, Ill., and has extensively engaged in the real

estate, manufacturing and mining business. He was engaged in mining and prospecting in the Klondike, Alaska, during 1898-99. At present, he has extensive mining interest in Cobalt, Canada and in Utah.

He was married at Northfield, Vt., May 3, 1887 to Minnie Harriet Jones (N. H. S. '86.) They have two children: Harriet, born December 27, 1889, and Earl, born July 16, 1894. His address is Downer's Grove, Ill.

CAPT. PHIL SHERIDAN RANDALL, M. S.

Phil S. Randall, son of Col. Francis Voltaire Randall, vice-president of "N. U." (q. v.) and Fanny Gertrude (Colby) Randall, was born in Montpelier, Vt., May 7, 1865. In 1876, his parents removed to Brookfield, Vt., where he attended the public schools. He entered the Preparatory department of the University on September 8, 1881, and the regular work of the Science and Literature Course in 1882, graduating B. S. in 1886; was a corporal, sergeant, drum major and 2d lieutenant in the corps of cadets; member of the θ X Fraternity; received the degree of M. S. in course in 1897.

Capt. Phil Sheridan Randall.

He studied law with Hon. Frank Plumley of Northfield, during 1886-88. In the latter year, he removed to Ellendale, N. D., and entered the office of F. S. Parker, '84; was admitted to the bar in Ellendale in December, 1888, and practiced his profession in that city until 1904; also during this time did an extensive loan and abstract business. In February, 1904, he removed to Little Falls, Minn., where he has resided to date. While at the University, he assisted M. A. Howe, '81, on relocation work on the Portland & Ogdensburg Railroad; also worked with him on the Montpelier & Wells River Railroad; was levelman on the survey of the C. V. R. R., through the Williamstown Gulf Route. Since his location in Little Falls, Minn., he has been engaged chiefly in civil engineering. He located the Nicholas and Chisholm Logging R. R., on the White Earth Indian Reservation in Minnesota in 1906; was county superintendent of roads and bridges, Morrison county, Minn., 1907-09; was city engineer of Little Falls, 1905-06.

He has taken great interest in military matters; served as corporal and sergeant Company F, 1st Regiment, V. N. G., 1884-88. He organized October 31, 1898, Company M, 1st Regiment, North Dakota, N. G., and served as captain from October 31, 1898 until February, 1904, when he resigned. He is a Democrat in politics, and has held many positions; served for several years as justice of the peace in Ellendale; was county judge Dickey county, N. D., 1896-98; city justice of Little Falls, Minn., 1909-11. He is a member of the

Episcopal Church; DeWitt Clinton Lodge, F. and A. M., of Northfield; Elks;. Sons of Veterans.

He was married at St. Anna, Wis., September 1, 1890, to Nora De LaHunt, a native of Russell, Wis. Seven children have been born to them: Ramona Gertrude, born August 20, 1891; Phyllis Agatha, born April 24, 1893; Zella Marie, born July 3, 1895; Walter Volney, born September 4, 1897; Charles Edward, born May 9, 1900, died January 7, 1911; Nora Bernardine, born May 7, 1902; Francis James, born January 22, 1905.

NON-GRADUATES, 1886.

WALTER EVANS LEWIS.

Walter E. Lewis, son of W. D. Lewis, and nephew of Col. Charles H. Lewis, '55, was born April 8, 1865. He prepared for college in the schools of Boston and entered the University from that city, October 10, 1881, remaining until January 1, 1883; was a member of the $A\Sigma\Pi$ Fraternity. He was a student at Harvard University for some time; and since 1887, he has been an architect in Boston and Cambridge, Mass.

FRANK LINCOLN MUSSELMAN.

Frank L. Musselman, son of F. B. Musselman, was born in Strasburg, Penn., May 5, 1866. He prepared for college in the schools of his city and entered the University, September 14, 1882, remaining nearly two years; was a member of the $A\Sigma\Pi$ Fraternity. He engaged in drug business in Strasburg, for several years and is now engaged in the grain, coal, lumber and feed business in the same city.

ROWLAND WARDWELL STEWART.

Rowland W. Stewart, son of T. J. Stewart, was born in Bangor, Me., December 29, 1867 and died there, September 29, 1904. He prepared for college in the schools of his city and entered the University, September 30, 1882, remaining until March 25, 1885; was a corporal and sergeant in the corps of cadets; member of the $A\Sigma\Pi$ Fraternity; was a student for a short time at the Massachusetts Institute of Technology.

He was secretary for several years of the Eastern Trust and Banking Co. He then entered the firm of T. J. Stewart & Co., ship brokers and commission merchants of Bangor. He later engaged in the same business in his own name.

He was married in 1889; no children.

Rowland Wardwell Stewart.

CLASS OF 1887.

CHARLES EDWARD AUSTIN, B. S., D. D. S.

Charles Edward Austin.

Charles E. Austin, son of Julius Tilden and Manora (Keith) Austin, brother of Capt. Fred T. Austin, '88, was born in Hancock, Vt., April 9, 1864. He prepared for college in the Rochester, (Vt.) High School and Goddard Seminary (Barre, Vt.). He entered the University in 1883, and graduated B. S. in 1887; was a musician, corporal, sergeant, 1st lieutenant and captain in the corps of cadets; member of the *A Σ Π* Fraternity.

He served in the 1st Regiment V. N. G. from 1884 until 1887. He graduated from the Chicago College of Dental Surgery in 1890 and has practiced his profession in Chicago since that date. He is a member of Woodland Park Lodge, No. 841, F. and A. M. His address is 369 East 63rd Street, Chicago, Ill.

ERNEST VICTOR BOOTH, B. S.

Ernest V. Booth, son of Rev. Isaac Phillip and Julia Elizabeth (Crawford) Booth, was born in Kent, Ohio, April 13, 1869, and died in Worcester, Mass., August 7, 1890. In 1880, his parents removed to Northfield, where he attended the high school. He entered the University September 14, 1883 and graduated B. S. in 1887; was a corporal, sergeant and 2d lieutenant in the corps of cadets; assistant editor of the *Reveille*; valedictorian; member of the *A Σ Π* Fraternity.

He was principal of the Albany (Vt.) Academy, 1887-88. He was an accountant for Webb and Batchelder of Worcester, Mass., for a few months in 1888. He then entered the employ of Shedd & Searles of Worcester, as assistant engineer, and remained with this company until his death. During 1888-89 he had charge of making a map for the city of Woonsocket, R. I., also of sewer construction work for this city. For a few months in 1890, he had charge of the company's branch office in Nashua, N. H.; was then placed in charge of the company's extensive work in Woonsocket. Here he contracted typhoid fever in June, of which he died August 7. He was a fine student and gave promise of a brilliant career in the engineering profession.

He was married September 14, 1890 to Jessie Dow of Northfield, (N. H. S., '89), who survives him and resides in Montpelier, Vt. One child, Mildred was born to them.

PARIS MOORE FLETCHER, B. S.

Paris M. Fletcher, son of James Colonel and Susan A. (Kendell) Fletcher, was born in South Woodstock, Vt., July 4, 1862. He prepared for college at the Montpelier Seminary and entered the University from Northfield, Vt., January 21, 1884, remaining until the end of his junior year; played on the base ball team; was assistant editor of the *Reveille*; member of the *A Σ Π* Fraternity; received in 1904 the degree of B. S. in C. E. as for 1887.

He was clerk of the Northfield House, 1885-87; with John L. Moseley, Northfield, 1887-88; with G. F. and E. C. Swift, New York city, 1888-90; clerk for the Western Electric Co., New York city in their retail store, 1890-93, manager same, 1893-1901; manager W. R. Ostrander & Co., electrical supplies, New York city, 1901-02; manager, The Burnett Co., 1902-04. In November, 1904, he organized and became president of the P. M. Fletcher Co., corporation, dealing in electrical supplies at 32-34 Frankfort St., New York city. In April 1907, the name of the corporation was changed to the Fletcher-Stanley Co. He served in Co. F, 1st Regiment V. N. G., 1886-90.

He is a 32° Mason, being a member of Metropolitan Lodge, No. 273, F. and A. M., Ancient Chapter No. 1, New York Consistory Northern Jurisdiction, and Mecca Shrine, all of New York city; also a member of the Royal Arcanum.

He was married February 12, 1896 to Mrs. Jessie Antoinette (Wilcox) Sayle of New York city. He resides at 138 Manhattan Ave.

CAPTAIN WALTER EDWIN HASSAM, C. E., M. S.

Walter E. Hassam, son of Nelson Hassam, was born in Northfield, Vt., September 14, 1865. He prepared for college in the Northfield High School and entered the University in 1883, graduating C. E. in 1887; was a corporal, sergeant and first lieutenant in the corps of cadets; played on the base ball team; member of the *A Σ Π* Fraternity; received the degree of M. S. in course in 1902; has served as alumni trustee of the University from 1909 to date.

Captain Walter Edwin Hassam.

He was assistant city engineer, Worcester, Mass., 1887-1903; and street commissioner, 1903-06. In 1905, he invented a new method of street paving and organized the Hassam Paving Co., of Worcester, with branches in various parts of the country and became its general manager. The "Hassam Method of Paving" is unique and is fast proving its superiority over the various processes of road construction now in use. Many of the large cities are using his process, notably—Washington, D. C.,

Montreal, Quebec, and Portland, Oregon. He has also invented the machinery for laying this pavement.

He has taken great interest in military matters, serving in Co. H, 2nd Regiment, M. V. M., as 1st lieutenant and captain. He is a member of Morning Star Lodge, F. and A. M. of Worcester.

He was married at Winchendon, Mass., October 19, 1889, to May E. Whittaker. They have one child, born May 15, 1894.

NON-GRADUATES, 1887.

ARTHUR CUSHMAN COOK.

Arthur C. Cook, son of Ogilva Silas and Martha (Henry) Cook, was born in Northfield, Vt., September 6, 1864. He attended the Northfield High School and entered the University, November 23, 1883, remaining until July, 1885; was a member of the θ χ Fraternity. He has engaged in farming and in the carpenter business in Northfield from 1887 to date. He served several years in Company F, First Regiment V. N. G., of Northfield.

He is a member of the Modern Woodmen of America of Northfield; Carpenter's Union.

He was married, March 29, 1891, to Myrtie May Loveland of Northfield. Four children have been born to them: Vera May, born November 15, 1898; child died in infancy; Harriet Leona, born March 3, 1904; Mildred Lyra, born March 11, 1908.

WESLEY OZIAS FIELD.

Wesley O. Field, son of Moses Lane and Susan Brown (Silsby) Field, was born in Northfield, Vt., December 29, 1864. He prepared for college at the Northfield High School and entered the University in September, 1883, remaining until July, 1884; was a member of the Δ Σ Π Fraternity.

He was in the employ of the Boston Elevated Street Railway 1890 until 1897, when he entered the employ of G. O. Robinson, wholesale and retail milk and cream dealer, Concord, N. H. In 1905, he purchased the business, which he has continued to date.

He is a Republican in politics; served in the common council of Concord, 1907-09; alderman 1909 to date. He is a member of the Congregational Church. He is a prominent member of the Grange and has served as Master of the local lodge. He is at present the District Deputy. He is also a member of the Somerville Lake Yacht Club.

He was married September 5, 1892, to Lilly May Spaulding, a native of Notting Hamshire, England.

FREDERICK TYLER EGERTON.

Frederick T. Egerton, son of Joseph Keyes Egerton, trustee of "N. U." (q. v.) and Sarah Frances, (Tyler) Egerton, was born in Norwich, Vt., July 13, 1862, and died unmarried, in Northfield, Vt., March 2, 1887. In March, 1877,

his parents, removed to Northfield, where he attended the graded schools and the high school. He entered the University in September, 1883, and remained until July, 1885; was a member of the $A\Sigma\Pi$ Fraternity.

He had much natural ability for journalism, and during his course at the University worked for the Northfield *News*. In January, 1885, he accepted a position on the editorial staff of the *Argus and Patriot* of Montpelier, Vt., which position he held until the winter of 1885, when owing to failing health was forced to resign. In 1886, he went West and South in hopes that the change of climate would prove beneficial but his health steadily declined. He returned home in January, 1887 and passed away March 2. He was a member of the I. O. G. T.; I. O. O. F.; Vermont Editorial Association. He served during 1883-86 in Company F, 1st regiment V. N. G.

Frederick Tyler Egerton.

Dr. Archibald Joel Ranney.

ARCHIBALD JOEL RANNEY, M. D.

Archibald J. Ranney was born in Pittsfield, Vt., April 10, 1868. He entered the University in September, 1883, remaining until July, 1885; was pitcher on the base ball team; member of the $A\Sigma\Pi$ Fraternity. He graduated M. D. from the Dartmouth Medical College in 1894. He practiced his profession in Tewksbury, Mass., for some time. He is now superintendent of the Lakeside Hospital, Cleveland, Ohio.

Digitized by Google

ELMER DANIEL McCARTHY.

Elmer D. McCarthy, son of Florence and Mary Alace (Sanders) McCarthy was born in Waitsfield, Vt., June 21, 1864. He prepared for college in the schools of his town and Northfield. He entered the University in September, 1883, remaining until July, 1884; was a member of the $A\,\Sigma\,\Pi$ Fraternity.

Elmer Daniel McCarthy.

He engaged in farming in Waitsfield, 1884-85; and in this last year, he located in Laconia, N. H., where he has made his home to date. He was superintendent of the F. P. Holt hosiery, from 1890 until 1898, when he accepted a similar position with G. H. Tilton & Son of Laconia and has remained with the company to date. Since April, 1911, he has been manager of the company's extensive mills in Savannah, Ga., and Columbia, S. C., with headquarters in Savannah. He is a member of the I. O. O. F. of Laconia.

He was married in Franklin, N. H., October 6, 1884, to Elizabeth Ella Moulton a native of Northfield, Vt. Two children have been born to them: Mildred Fay, born February 11, 1893; Earl Prescott, born February 17, 1898.

Summer School, 1911.

*CLASS OF 1888.

CAPT. FRED THADDEUS AUSTIN, U. S. A., M. S., C. E.

Fred T. Austin, son of Julius Tilden and Manora (Keith) Austin, and brother of Charles E. Austin ,'87, was born in Hancock, Vt., December 28, 1866. He prepared for college in the Rochester, (Vt.) High School and the Preparatory department of the University. He entered the regular work of the University in 1884, graduating B. S. in 1888. The University, in recognition of his professional and military work, conferred upon him the degree of M. S. in 1894; and C. E. in 1896; was a musician, sergeant, 1st lieutenant and adjutant of the corps of cadets; member of the *A Σ Π* Fraternity.

Capt. Fred Thaddeus Austin.

He was a member of Howard & Austin, architects, Brockton, Mass., 1889-93; Austin & Brigham, architects, Boston, Mass., 1894-98; provincial supervisor, Civil Government, Philippine Islands, June 30, 1901-February 6, 1902; surveyed and made report on the Imus River for dredging, 1901; surveyed and mapped portions of Cavite and Laguna Provinces, P. I., 1901; was architect of the United States Government refrigerating plant, Manila, P. I.

He has taken a deep interest in military affairs; was private, sergeant and drum major in the 1st Regiment, V. N. G., 1884-94; served in the 5th Regiment, M. V. M., from 1894-1898 as drum major and regimental sergeant-major; served in the Spanish-American War, June 25, 1898-March 31, 1899, as regimental adjutant, 5th Massachusetts Infantry; served in the Philippines as 1st lieutenant, 46th United States Volunteers, August 17, 1899-June 30, 1901; was appointed 1st lieutenant, United States Artillery Corps, February 8, 1902. He was promoted captain, April 14, 1906; was assigned to the 3rd Field Artillery, June 6, 1907; was in command of Battery C, 3rd Regiment, Field Artillery, Fort Sam Houston, Texas, 1909-10; Battery E, 3rd Regiment Field Artillery, Fort Myer, Va., 1910-11.

He is a member of DeWitt Clinton Lodge, F. & A. M., Northfield, Vt.; Satucket Royal Arch Chapter and Bay State Commandery, K. T., Brockton, Mass.; Port Townsend, (Wash.) Lodge of Elks; Military Order of the Caraboa, Fort Monroe, Va.; Naval and Military Order of the Spanish-American War, Boston, Mass.

He was married to Leonore Harrison of San Antonio, Texas, October 21, 1909.

*NOTE:—For sketch of William A. Shaw, '88, see page 92.

Digitized by Google

HARRY HALE GOSS, B. S.

Harry H. Goss, son of Story Norman and Ann Eliza (Vincent) Goss, was born in Georgia, Vt., February 10, 1866. In 1870, his parents removed to Chelsea, Vt., where he prepared for college at the local academy. He entered the University in September, 1885 and remained until December 7, 1887; was a corporal, sergeant and 2d lieutenant in the corps of cadets; played on the base ball team in 1886 and 1887; member of Glee Club and Band; member of the *A Σ Π* Fraternity; received the degree of B. S. in 1896 as for 1888.

Harry Hale Goss.

He was assistant engineer, Brockton, Mass., in charge of meteorological department, city engineers office, 1890-97; business agent, Butler Hospital, Providence, R. I. 1897–1902, 1906 to date; expert accountant, Providence, 1902-06. He is a member of the St. Pauls Episcopal Church of Brockton; George Washington Lodge, F. and A. M., Chelsea, Vt., Providence Chapter, R. A. M.

He was married April 17, 1907, to Hortense Webster of Boston.

FRED FARNHAM HAYWARD, B. S.

Fred F. Hayward, son of Henry Reuben and Susan (Farnham) Hayward, was born in Tunbridge, Vt., April 29, 1866. He attended the schools of his town and the Northfield High School, 1883-84. He entered the University in September, 1884, and graduated B. S. in 1888; was a corporal, sergeant, and first lieutenant in the corps of cadets; was assistant editor of the *Reveille*; played on the base ball team in 1887 and 1888; organized the "N. U." cadet band and served as its leader three years; was a member of the *A Σ Π* Fraternity.

In September, 1888, he became associated with the Bailey Music Co. of Burlington, Vt., and managed the Plattsburg, N.Y and Claremont, N. H.

Fred Farnham Hayward.

stores until September, 1895, when he resigned to accept the position of manager of the wholesale and retail department of the Prescott Piano Co. of Concord, N. H. In 1903, he resigned his position with that company to accept a position with M. Steinert & Sons Co., Boston, Mass., as manager of their store in Lowell, Mass., which position he still retains.

He is a member of Green Mountain Lodge, No. 1, I. O. O. F. of Burlington, Vt.; Kearsarge Lodge, No. 48, Knights of Pythias, Concord, N. H.

He was married September 3, 1899, to Elaine C. MacDonald of Concord, N. H.; no children.

HON. LUTHER BURNHAM JOHNSON, M. S.

Luther B. Johnson, son of James Nathaniel and Eloisa (Burnham) Johnson, was born in Northfield, Vt., December 8, 1869. He prepared for college in the Northfield High School and entered the University in January, 1885, graduating B. S. in the Science and Literature course in 1888. He was a corporal, sergeant and captain in the corps of cadets; received the Senior Gold medal for scholarship; editor of the *Reveille*; member of the $\Delta\ \Sigma\ \Pi$ Fraternity. At the commencement of 1899, the University conferred upon him the degree of M. S. in course.

Hon. Luther Burnham Johnson.

Upon graduation, he entered the field of journalism; was editor and publisher of the Northfield *News* from July, 1889 to April, 1894; Burlington *Clipper*, April, 1894 to July, 1894; Randolph *Herald and News*, October, 1894 to date. He was official reporter of the Vermont House of Representatives, sessions of 1896, 1898, 1900, 1902 and 1904; was State senator of Orange Co. 1906-08.

He was married to Martha Adelaide Willey of Berlin, Vt., May 6, 1891. They have two sons: Paul Willey, born in 1892, and Roy Luther, born in 1895.

NON-GRADUATES, 1888.

HERBERT GERALD BURKE.

Herbert G. Burke, son of Ransom Van Ness and Maria L. (Keeler) Burke, was born in Hyde Park, Vt., November 10, 1865. He prepared for college at the high school in Morrisville, Vt., and entered the University, January 3, 1884, remaining until July, 1885; was a member of the $A\Sigma\Pi$ Fraternity. He has engaged in the real estate and the dry goods business in New York and Boston to date.

He was married in Boston, Mass., in 1891, to Mary Louise Bloomer, a native of Chatham, Mass.; one child, Nellie M., resides in California.

NATHANIEL REENE DAVIS.

Nathaniel R. Davis, son of Nathaniel and Lucy (Lewis) Davis, was born in North Montpelier, Vt., February 13, 1869. He attended the public schools of Plainfield, Vt., and the Montpelier High School. He entered the Preparatory department of the University December 17, 1883, and the regular work of the Engineering course in 1884, remaining until July, 1886; was a member of the $\theta\ X$ Fraternity.

Nathaniel Reene Davis.

He was a student at the Comer's Commercial College, Boston in 1890. He was a bookkeeper for the Empire Granite Co. of Barre, 1894-97; Montello Granite Co., Montello, Wis., 1898 - 1908, being secretary and director in 1908; bookkeeper for Cross Brothers Co., Northfield, Vt., 1908 to date. He served for some time as corporal in Co. A, 5th Regiment Massachusetts Militia.

He is a member of the Universalist Church; member and past Master of Montello Lodge, No. 141, F. and A. M., Montello, Wis.; Fort Winnebago Chapter R. A. M., and Fort Winnebago Commandery, K. T. of Portage, Wis.; New England Order of Protection; Vincitia Club of Barre, serving as its first secretary and treasurer.

He was married at Barre, Vt., October 24, 1899, to Gertrude Mary Leonard, a native of North Danville, Vt. Two children have been born to them: George Nathaniel, born September 23, 1904; Lillian Aurora, born August 2, 1907.

Digitized by Google

HARRY SIMONS DENNY, B. S.

Harry S. Denny, son of George and Ada Elizabeth (Simons) Denny, was born in South Northfield, Vt., July 6, 1863, and died there October 3, 1908. He prepared for college at the Northfield High School and entered the University January 5, 1885, remaining until December 7, 1887; was a corporal, 1st sergeant and 2nd lieutenant in the corps of cadets; assistant editor of the *Reveille*; member of the θ χ Fraternity.

He entered the Chandler Scientific School of Dartmouth College in December, 1887 and graduated B. S. in 1888. He soon located in Jacksonville, Fla., where he was manager of the George Clark Co., from 1896 until 1907, when owing to failing health he returned to Northfield, where he made his home until his death. He was also interested in various enterprises and accumulated a valuable property. He was a member of De Witt Clinton Lodge, F. and A. M. of Northfield.

He was married, October 7, 1889, to Mary B. Prince of Randolph, cousin of Earl H. Prince, '86. Mrs. Denny died, May 4, 1894. One child: Evelyn Mary, born January 6, 1891, resides in Randolph, Vt.

PEARL LEWIS ELLIS, D. D. S.

Pearl L. Ellis, son of Andrew J. and Jane (Kidder) Ellis, was born in Pittsfield, Vt., October 17, 1865, and died of tuberculosis in Bethel, Vt. He attended the schools of his town and the Northfield High School. He entered the University, November 27, 1883, and remained until June 18, 1885; played on the base ball team; was a member of the θ χ Fraternity. He graduated D. D. S. from the University of Maryland Dental College, Baltimore, Md., in 1888. He practiced his profession in Swanton, Vt., until 1900, when owing to failing health, he was forced to give up the practice of his profession. He purchased a fine farm in Bethel, Vt., where he made his home until his death.

He was married, December 23, 1891, to Kate Wallace of Bethel, Vt.; no children. Mrs. Ellis married Mr. William Arnold and resides in Bethel, Vt.

HENRY TRUMAN WAY.

Henry T. Way, son of Abel Tuttle and Sophia Jane (Newton) Way, was born in Hardwick, Vt., Aug. 15, 1867. He prepared for college at the Hardwick Academy under J. H. McCloud, '67, and at the Burlington High School.

He entered the University in September, 1885 and was soon promoted to the Sophomore class. He at once took high rank in scholarship. He was absent during the fall term of 1866, teaching in the Albany, (Vt.) Academy, where he met with marked success. He was prominent in athletics, playing third base on the champion base ball team of 1887; was a member of the Δ Σ Π Fraternity.

Just previous to the opening of the fall term of 1887, while at work on the highway near his home, he accidentally cut his finger with a shovel. The wound soon developed into tetanus, of which he died August 28, 1887. On his death the University lost an able student and one who gave promise of attaining more than the average success in life. He is survived by his father, a brother, Harry A. of Burlington and a sister, Mrs. C. H. White of Barre, Vt.

GEORGE GIFFORD.

George Gifford.

George Gifford, son of Horace and Polly (Turner) Gifford, was born in Randolph, Vt., October 14, 1866. He prepared for college at the Randolph Normal School and entered the Engineering department of the University in September, 1884, remaining until July, 1886; played short stop on the base ball team; was a member of the ΘX Fraternity.

Soon after leaving the University, he located in Los Angeles, Cal., and engaged in the fruit and produce business, his interests taking him to San Francisco, Portland, Ore., and Butte, Montana. In 1900, he located in Omaha where he has developed a successful brokerage business. He is a member of the Omaha Commercial Club and the Rod and Gun Club of Omaha.

He was married September 22, 1887, to Susan Cordelia Richards of Northfield. Three children have been born to them: George Guy, born July 3, 1888, died in infancy; Geraldine Ruby, born August 2, 1890; and Gladys Cordelia, born September 1, 1892.

Junior Summer School, 1911.

CLASS OF 1889.

ELMER ADELBERT ASELTINE, B. S.

Elmer A. Aseltine, son of Anson and Lucy (Carmon) Aseltine, was born in Swanton, Vt., September 3, 1865. He prepared for college in the schools of his town and entered the Civil Engineering department of the University in April, 1885; remaining until April, 1888; was a corporal and sergeant in the corps of cadets; editor-in-chief of the *Reveille*, 1887-88; member of the θ χ Fraternity. In recognition of his work as an educator, the University at the Commencement of 1906, conferred upon him the degree of B. S. in course as for 1889.

Elmer Adelbert Aseltine.

In June, 1888, he located in Michigan. He was principal of the Gobleville High School, 1890-97; school examiner of Van Buren Co., Mich., 1895-98; superintendent of schools, Hartford, Mich., 1899-1900; commissioner of schools, Van Buren Co., 1901-07. He was district agent for the Northwestern Mutual Life Insurance Co. of Milwaukee, with headquarters at Paw Paw, Mich., 1897-99. Since 1907, he has engaged in fruit growing near Paw Paw. He is a member of the Baptist Church.

He was married, August 19, 1891, to Minnie Barton of Paw Paw. Two children have been born to them: Lucile, born May 20, 1892, died in 1901; Leland, born May 5, 1893.

ELBRIDGE WHEELER GILMAN, B. S.

Elbridge W. Gilman, son of Lieut.-Col. George Avora and Miriam (Wheeler) Gilman, was born in Marshfield, Vermont, November 23, 1868. He prepared for college in the schools of his town and under private instruction. He entered the University September 11, 1885, graduating B. S. in C. E. in 1889; was a corporal, sergeant, and second lieutenant in the corps of cadets; was a member of the θ χ Fraternity.

He graduated from the Practical Druggist Institute of New York, March 27, 1905, National Institute of Pharmacy, Chicago, October 1, 1906; Ph. G., Ohio Institute of Pharmacy, March 23, 1907. He has engaged in general mercantile business and farming in Marshfield from 1889 to date.

He is a Democrat in politics; served as town treasurer, 1894-1902. He is a member of the Vermont State and the American Pharmaceutical associations.

Digitized by Google

He was married in Northfield, Vermont, August 11, 1889 to Minnie Sabrina Rowe, a native of Montpelier, Vermont, who died January 3, 1904. Four children were born to them: Beryl Miriam, born March 31, 1890, married Frank E. Brown, resides in Marshfield; Albert George, born August 24, 1891; Arthur Elbridge, born July 3, 1895; Raymond Stephen, born June 10, 1897.

FREDERICK HOWE CLARK, C. E.

Frederick H. Clark, son of George Washington and Frances Addie (Jones) Clark, and brother of H. S. Clark, '96, was born in Northfield, Vt., November 15, 1867. He prepared for college in the Northfield High School and the Preparatory department of the University; entered the regular University course in 1885 and graduated C. E. in 1889; was a corporal and 2d lieutenant in the corps of cadets; assistant editor of the *Reveille*; member of the *A Σ Π* Fraternity.

Frederick Howe Clark.

In 1889, he entered the employ of the city of Worcester, Mass., as transitman; was promoted assistant engineer and in 1908 was appointed 1st assistant city engineer, which position he retained until December 5, 1910, when he was elected street commissioner.

He is a member of Athelston Lodge, F. and A. M.; Eureka Chapter, R. A. M.; Hiram Council, R. & S. M.; Worcester County Commandery, K. T.; Anchoria Lodge and Mt. Vernon Encampment; I. O. O. F. of Worcester.

He was married in Worcester, Mass., October 19, 1898, to Effie Laura Jones. Three children have been born to them: Donald Gordon, Geraldine and Oliver Jones.

HON. ELMER ROLAND JUCKETT, M. S.

Elmer R. Juckett, son of Michael and Nancy (Benjamin) Juckett, was born in Whitehall, N. Y., August 13, 1863. In 1876, his parents removed to Hubbardton, Vt., where he attended the district schools; graduated from the first course, State Normal School, Castleton, Vt., 1884; was a student in the second course, 1884-85. He entered the University, in September, 1885 and graduated B. S. in 1889; was a 2d lieutenant in the corps of cadets; editor-in-chief of the *Reveille*; took great interest in base ball, caught for the team three years and was its captain in 1887, when the team won the State championship; founder of the "Juckett Prize," given to that member of the base ball team who has the highest Academic standing; member *A Σ Π* Fraternity; received the degree of M. S. in course in 1899.

Digitized by Google

He studied law, 1889-91 with Wing & Wing of Montpelier and was admitted to the bar in South Dakota in 1891; practiced his profession in Buffalo Gap, 1891-94; Hot Springs, 1894 to date. He has met with marked success in his profession and has an extensive practice in commercial and real estate law. He is a Republican in politics; was county judge, Fall River county, May 11, 1896-January 1, 1901; chairman of the Fall River County Republican Central Committee, 1900-04; State's attorney, 1906-1908. He has taken an active interest in school matters; member of the school board, Hot Springs, 1899 to date, president of the board, 1909 to date, served as president of the Library Association, 1905 to date. He is a member of the Episcopal Church; I. O. O. F.; M. W. A. & O. U. W., Yeomen.

Hon. Elmer Roland Juckett.

He was married, September, 19, 1891, to Mary Elizabeth Hassett of Northfield, Vt., who died in August, 1911. Five children were born to them: Roy William, "N. U.," '15; Kathryn Lucile, born September 28, 1895; Marie, born May 21, 1899; Harold Francis, born July 15, 1901; Elmer Ellsworth, born May 27, 1904.

George Herbert Cobleigh.

GEORGE HERBERT COBLEIGH, B. S.

George H. Cobleigh, son of Martin and Cora Maria (Wright) Cobleigh, was born in So. Northfield, Vt., August 1, 1868. He prepared for college in the Northfield High School, and the Preparatory department of the University, and entered the regular work of the University, September, 1895, graduating B.S. from the Science and Literature course in 1889; was a corporal, sergeant, second and first lieutenant in the corps of cadets; member of the *A Σ Π* Fraternity.

He was a salesman for Becktold & Co., book publishers, St. Louis, Mo., 1889-90; junior member firm W. H. Ives & Co., Chicago, Ill., book publishers 1890-93; with Centenial Manufacturing Co., Chicago, in 1893;

president and manager, King Manufacturing Co., publishers, Chicago, 1894-96; with Second National Bank, Cedar Rapids, Iowa, in charge of loan department in Chicago, Ill., 1896-97; engaged in manufacturing and general mercantile business, So. Northfield, 1897-1904; foreman of the Andrews & Peck Corporation, Hartford, Conn., 1904-09.

He was married, May 28, 1908, to May Emma Thornton of Hartford, Conn., who died October 6, 1908.

HERBERT NELSON CROSS, B. S., A. M.

Herbert N. Cross, son of Albert Samuel and Lucy Ann (Burnham) Cross, and cousin of L. B. Johnson, '88, and nephew of George Tucker, '47, was born in Northfield, Vt., (Gouldsville,) July 20, 1866. He prepared for college at the Northfield High School and entered the University in 1885, graduating B. S. in 1889; was a corporal, sergeant and 1st lieutenant in the corps of cadets; assistant editor of the *Reveille;* played on the base ball team; was salutatorian; member of the *ΑΣΠ* Fraternity. In 1911, the University conferred upon him the honorary degree of A. M.

Herbert Nelson Cross.

He was principal of the Three Rivers Grammar School, Palmer, Mass., 1890-93. He began the study of law in 1889. He studied law in the offices of Maynard & Spellman, and Jonathan Barnes in Springfield, Mass., when not engaged in teaching; and was admitted to the bar in Springfield, Mass., in 1896, where he has practiced his profession to date.

He is a Universalist and a member of Hampden Lodge, I. O. O. F. of Springfield, Mass. He is a Democrat in politics and has taken an active part in the political affairs of his party in Springfield, being its nominee for several city offices.

He was married in Springfield, Mass., November 29, 1892, to Frances Elise Beauregard, a native of Palmer, Mass.

ROBERT LISTON IRISH, B. S., A. M., M. D.

Robert L. Irish, son of Dr. George Nelson and Catherine (Saxton) Irish, was born in Brooklyn, N. Y., December 11, 1867. He prepared for college at the Friend's School and Carpenter's Preparatory School, Brooklyn, N. Y., and the Essex Classical Institute, Essex, Vermont. He entered the University September 11, 1885, and graduated B. S. in Chemistry in 1889; was a corporal and 2d lieutenant in the corps of cadets; assistant editor of the *Reveille*; mem-

Digitized by Google

ber of the θX Fraternity; was instructor of English at the University, 1889-90; received the degree of A. M. in course in 1898.

He engaged in the drug business in Windsor, Vermont, June-December, 1890; mercantile business in Laconia, N. H., under the firm name of the Manchester Tea Co., December, 1890-March, 1891; mercantile and real estate business Brooklyn, N. Y., April, 1891-99.

He graduated M. D. from the New York University and Bellevue Hospital Medical College in 1899, and has practiced his profession in New York city to date, meeting with marked success. Since 1900, he has been connected with the New York Post Graduate Hospital and Medical School; has served as state examiner in lunacy for New York since 1902. He is a member of the Episcopal Church and the New York County and State Medical societies.

Dr. Robert Liston Irish.

He was married, August 20, 1890, at Windsor, Vermont to Fannie Ruth Speir Hadden of Brooklyn, N. Y. Two children have been born to them: William Hadden, born July 20, 1891, "N. U.," '13, and Robert Nelson, born April 30, 1896, died April 20, 1900. His address is 314 Second Ave., New York city.

Fred Ellsworth Lamb.

FRED ELLSWORTH LAMB,
B. S., C. E.

Fred E. Lamb, son of Arlow Benjamin and Fannie Loraine (Shaw) Lamb, and cousin of J. F. Richardson, '00, was born in Pittsfield, Vt., December 30, 1863, and died, unmarried, in Northfield, Vt., July 28, 1893. He prepared for college at the State Normal School, Randolph, Vt., class of 1885; wrote the class poem and took the highest honors of the class. He entered the University, April 5, 1886, and graduated C. E. in 1889; was a sergeant and 2d lieutenant in the corps of cadets; assistant editor of the *Reveille*; valedictorian; received the Senior gold medal; member of the θX Fraternity.

He entered the Thayer School of Civil Engineering, Dartmouth Col-

lege in 1889 and graduated B. S. in 1891. He was United States junior engineer and assistant engineer on public works, Washington, D. C., and on dredging, Potomac River, 1891-92; was designer for the Boston Bridge Works, Boston, Mass., 1892-93. He was a member of the Methodist Church; was a fine student, excelling in mathematics and gave promise of a brilliant career in the engineering profession.

LIEUT. WRIGHT SETH PRIOR, C. E., M. S.

Wright S. Prior, son of Cyrus and Lucy Jane (Mead) Prior, brother of B. H. Prior, '95 and cousin of C. W. Mead, '81, was born in Underhill, Vt., March 30, 1867, and died in Denver, Colo., July 5, 1910. He prepared for college at the Underhill Academy and entered the University, September 11, 1885, graduating C. E. in 1889; received the degree of M. S. in course in 1902; was a corporal, sergeant, 1st lieutenant and captain in the corps of cadets; assistant editor of the *Reveille*; member of the *ΑΣΠ* Fraternity; alumni trustee, 1902-08.

Lieut. Wright Seth Prior.

He was topographer, Georgia, Tenn., and Illinois R. R. with headquarters at Tallapoosa, Ga., 1890-91; assistant city engineer, Worcester, Mass., 1891-97; street commissioner 1897-1903. He organized the Worcester Transcendent Light Co., Worcester, Mass., in 1903 and for two years was its treasurer and manager; organized and financed in 1905, the Conquerer Mining, Reduction and Power Co., Empire, Colo., and was president and manager of the company from 1905 until his death. On September 1, 1909, he removed to Denver Colo, where he resided until his death.

On the organization of Co. H, 2d Massachusetts Regiment, N. G., May 2, 1895, he was elected its 2nd lieutenant; was promoted 1st lieutenant and in 1898 resigned his commission. He was a member of the Old South Congregational Church, Worcester; Athelston Lodge, F. and A. M., and Eureka Chapter R. A. M., Worcester.

He was married October 1, 1896, to Mary Elizabeth Tatman of Worcester, who survives him and resides in Denver, Colo. Five children were born to them: Helen, born July 4, 1897; Mirriam, born May 2, 1900; Kathryn, born April 8, 1903; Beatrice, born December 4, 1905; Imogene, born March 9, 1907.

AURIN RALPH SHAW, M. S., D. D. S.

Aurin R. Shaw, son of William Orman and Elizabeth (Kingsley) Shaw and brother of W. A. Shaw, '88 and Prof. E. A. Shaw, '91, was born in Northfield, Vt., December 10, 1865. He prepared for college in the schools of his town and entered the University in January, 1885 and graduated B. S. in

Chemistry in 1889; was a corporal, sergeant, and 2d lieutenant in the corps of cadets; assistant in the Chemical Laboratory two years; assistant in the United States Weather Bureau two years; played on the base ball team four years; member of the $\Lambda\ \Sigma\ \Pi$ Fraternity; received the degree of M. S. in course from the University in 1898.

He served in the United States Signal Corps from January, 1890 to July, 1891, being stationed at Buffalo, N. Y., Detroit, Mich., and Springfield, Ill.; also served in the United States Weather Bureau from July to October 1891, resigning to enter the Northwestern University Dental School in Chicago, from which institution he graduated in 1894 with the degree of D. D. S.; was a charter member of Eta Chapter of the $\Delta\ \Sigma\ \Delta$ Fraternity at that institution.

Aurin Ralph Shaw.

In August 1904, he went to Rio de Janeiro, Brazil, and entered the dental office of Drs. W. B. and C. A. Hentz. Subsequently he formed a partnership with these gentlemen and has built up a large and lucrative practice. He is a member of Eureka Lodge, No. 3, F. and A. M. of Rio de Janeiro; O. E. S. at Homeworth, Ohio.

He has been twice married: first, at Rio de Janeiro, June 14, 1898, to Anna Macky of Brooklyn, N. Y., who died April 17, 1904, leaving two daughters, Jean and Anna. He was married again at Rio de Janeiro, November 22, 1906, to Roxy Verne King, a native of Alliance, Ohio. His address is Caixa do Correio, No. 52, Rio de Janeiro, Brazil.

FRED SIMEON PALMER, B. S.

Fred S. Palmer, son of Simeon Mead and Hattie Louise (Tyler) Palmer, and cousin of W. S. Prior, '89, was born in Underhill, Vt., April 29, 1864. He prepared for college at the Jericho High School and Essex Academy, and entered the University in November, 1886, in the sophomore class, and remained until the end of his junior year; was a corporal, and sergeant in the corps of cadets; assistant editor of the *Reveille*; member of the $\Lambda\ \Sigma\ \Pi$ Fraternity; played on the "champion" base ball team of 1887; secretary of the "N. U." Alumni Association of Chicago, 1904 to date; received from the University in 1909 the degree of B. S. as for 1889.

In 1891, he was appointed an inspector in the United States Customs Service at Chicago. In 1894, he was transferred to the Entry and Auditors room and in 1904 to the United States Naval Office, connected with the United States Customs Service. He is a member of the Royal League and Customs Club of Chicago.

He was married at Chicago, Ill., November 12, 1896, to Jean M. Lumsden.

Digitized by Google

WILLIS ETHEL TERRILL, M. S.

Willis E. Terrill, son of Londus Fullington and Susan (Fernald) Terrill, was born in Underhill, Vt., September 19, 1866. He prepared for college at the Green Mountain Academy, Underhill Center, Bell Institute, Underhill and at the Burlington High School. He entered the University January 8, 1886, graduating B. S. in 1889; was a corporal, 1st sergeant and 2d lieutenant in the corps of cadets; assistant business manager of the *Reveille*; played first base on the "Champion" base ball team, 1886-89; member of the *A Σ Π* Fraternity; received the degree of M. S. in course in 1894.

Willis Ethel Terrill.

He engaged in the drug business in Montpelier, Vt., during 1892-1902; was traveling salesman for the Hoagland Drug Co., of Boston 1902-03; John L. Thompson Sons & Co., wholesale druggists, Troy, N. Y., 1903 to date. He served as 1st sergeant of Company H, 1st Regiment, V. N. G., 1894-97.

He is a member of Aurora Lodge, No. 22, F. and A. M., King Solomon Chapter, No. 7, R. A. M.; Montpelier Council, No. 4, R. & S. M.; Mt. Zion Commandery, No. 9, K. T.; Mt. Sinai Temple A. A. O. Nobles of the Mystic Shrine of Montpelier; General George A. Custer Camp, No. 7, Sons of Veterans of Underhill, Vt.; Apollo and Country clubs of Montpelier; Vermont State Pharmaceutical Association, president 1897-99 and its secretary, 1903 to date.

He was married August 14, 1894, to Kate Eloise Robbins of Northfield. His residence is Montpelier, Vt.

NON-GRADUATES, 1889.

JONATHAN EUGENE TINKER.

Jonathan E. Tinker, son of George Anson and Melissa (Bullard) Tinker and brother of Frank N. Tinker, '06, was born in Albany, Vt., August 30, 1866. He prepared for college at the Craftsbury Academy and entered the University in September, 1885, and remained until March, 1887, when he received an appointment to the United States Academy at West Point. He was a cadet at West Point from 1887 until 1888, when he was forced to give up his work, owing to sickness.

He engaged in the jewelry business in Danville, Vt., 1890-1907; advertising solicitor for the Osborne Co. of New York, 1907 to date. He is a member of the Congregational Church of Danville; was a member of the $\Lambda\ \Sigma\ \Pi$ Fraternity at the University; Washburn Lodge, F. and A. M. of Danville.

He was married October 3, 1893, to Marion Worcester Ingalls of Danville, Vt.

Schwenger and his Glider, 1911.

Digitized by Google

CLASS OF 1890.

SETH BURTON ADAMS, C. E.

S. Burton Adams, son of Halsey Homer and Elizabeth (Gregory) Adams, was born in North Troy, Vt., April 27, 1868. He attended the public schools of Alburg, Vt., and Potton, Canada. He entered the Preparatory department of the University in December, 1885, and the regular work of the Engineering department in 1886, graduating B. C. E. in 1890; was a sergeant and 2d lieutenant in the corps of cadets; assistant editor of the *Reveille*; salutatorian; member of the θ χ Fraternity; received the degree of C. E. in course in 1904.

Seth Burton Adams.

He was assistant engineer on surveys for the Georgia Central R. R., June-December, 1890; was draftsman and assistant engineer with R. F. Hawkins Iron Works of Springfield, Mass., December, 1890-May, 1891; assisted in the preparation of the first plans made by the Rapid Transit Commission of Boston, 1891-92. He entered the employ of the Hartford Steam Boiler Inspection and Insurance Co., of Hartford, Conn., March 15, 1892; was employed in the Boston Department until 1896, when he was transferred to the Home Office in Hartford. In 1899, he was transferred to the Philadelphia Department where he has remained to date. He is now assistant chief inspector with office at 432 Walnut Street. He is a member of the University Lodge, No. 610, F. and A. M., of Philadelphia; Washington Commandery, K. T., Hartford, Conn.; Philadelphia Sovereign Consistory 32°.

He has been twice married: first, September 30, 1892, to Nina C. Riford of Randolph, Vermont, who died January 31, 1899; no children. He was again married in 1905, to Edna Farran of Philadelphia.

CHARLES EDWIN COLLINS, C. E.

Charles E. Collins, son of Michael and Mary (Cushing) Collins, and brother of John L. Collins, '96, was born in Roxbury, Vt., February 23, 1868. In 1870, his parents removed to Northfield. He prepared for college in the public schools of Northfield, Vt., and the Preparatory department of the University. He entered the regular work of the University in 1886, graduating B. S. in C. E. in 1890; was a corporal, sergeant and 1st lieutenant and adjutant in the

corps of cadets; member of the $A\ \Sigma\ \Pi$ Fraternity; received the degree of C. E. in course in 1892.

He was assistant-engineer for the Locks & Canal Co., Lowell, Mass., July, 1890 to July, 1892; first assistant engineer, Pittsfield, Mass., July, 1892-April, 1895; assistant engineer, Cambridge, Mass., 1895-96. From 1896 until 1901, he was assistant engineer in charge of construction or preparation of plans for the Boston & Albany Railroad, the Guayaquil & Quito Railroad, Ecuador, S. A., and for the following consulting engineers: Frank L. Fuller, Boston, Mass., W. C. Johnson, Niagara Falls, Alex Potter, New York city. From May, 1901 to July, 1903, he was a member of the firm of Collins Bros., Consulting Engineers, Philadelphia, Pa.; and during this time, he designed and supervised the construction of several water supply systems, sewerage systems, and power plants.

Charles Edwin Collins.

Since July, 1903, he has engaged as consulting engineer on hydraulic and sanitary work, with offices in the Drexel Building, Philadelphia. The following is some of the work, he has had in charge as designing and supervising engineer since conducting a consulting engineer's office: sewerage systems, and sewerage disposal plants for the following municipalities; Lake Placid, N. Y., Dolgeville, N. Y., Granville, N. Y., Malone, N. Y., Ticonderoga, N. Y., Bedford, Pa., Danville, Pa., Shelbyville, Ky., Mt. Sterling, Ky., Winchester, Ky., Morristown, Tenn., Moundsville, W. Va., Versailles, Ky. He constructed a reinforced concrete reservoir for Bridgeton, N. J., which, when completed, was the largest reservoir of its kind in the United States. He also has constructed water supply and pumping plants for Lake Placid, N. Y., Ticonderoga, N. Y., and Versailles, Ky., electric light and power plants, Malone, N. Y., Chateaugay, N. Y., and Schaghticoke, N. Y.

He is a member of the Baptist Church, Philadelphia, Pa.; DeWitt Clinton Lodge, F. and A. M., Northfield, Vt.; associate member of the American Society of Civil Engineers, and member of the Engineer's Society of Pennsylvania.

He was married October 8, 1902, to Mable May Tuggey of Pittsfield, Mass.

HOMER JOHN DANE, B. S., Ph. G.

Homer J. Dane, son of John Merritt and Jane Susan (Whitmarch) Dane, was born in Jericho, Vt., November 25, 1869. In 1870, his parents removed to Northfield, where he attended the graded schools. He entered the Preparatory department of the University, April 20, 1885 and in September, 1886, the Chemical department, graduating B. S. in Chemistry in 1890; was a musician

corporal, sergeant and 2d lieutenant in the corps of cadets; played in the cadet band; member of the $\Delta\ \Sigma\ \Pi$ Fraternity.

He graduated Ph. G. from the Illinois College of Pharmacy, Chicago, Ill., in 1892. He was employed as a pharmacist in Chicago, from 1890 until 1894, when he returned to Northfield, where he has since resided.

On the breaking out of the Spanish-American War, he enlisted in the 1st Vermont Regiment and was appointed hospital steward, May 16, 1898, serving until November 7, 1898, when he was mustered out of service; served as hospital steward of the 1st Regiment, V. N. G., 1900-05. He is a member of the Universalist Church.

HERMAN DRESSEL, Jr., A. M.

Herman Dressel, son of Herman and Elisa (Schrader) Dressel, was born in New York city, January 14, 1865. He prepared for college in the schools of Springfield, Vt., and Claremont, N. H., and in April, 1887, entered the University, graduating B. L. in 1890; was a corporal, sergeant and second lieutenant in the corps of cadets; editor-in-chief of the *Reveille*; senior Gold Medalist; member of the $\Theta\ X$ Fraternity; received the degree of A. M. in course from the University in 1902

He was principal of the North Bennington, (Vt.) High School, July, 1890-July, 1895; principal and superintendent of schools, Springfield, Vt., July, 1895-July, 1904; county examiner of teachers, Windsor Co., Vt., 1898-1904; superintendent of schools of Great Barrington, Mass., July 1, 1904-July, 1907 Since this last date, he has been superintendent of schools of Kearney, N. J. He has served as a member of the Board of Teachers Examiners, Hudson county, N. J., September, 1908 to date.

He is a member of the Episcopal Church; Tucker Lodge, F. and A. M. of No. Bennington, Vt.; member of the Vermont State Teachers Association, 1890-1904 and its president in 1900; Vermont School Masters Club, 1890-1904 and its president in 1904; member of New York City School Masters club, 1909 to date.

He was married at White Creek, N. Y. August 7, 1895 to Anna R. Butts of White Creek, N. Y.

DEXTER WADLEIGH LEWIS, B. S.

Dexter W. Lewis, son of Col. Charles H. Lewis, '55, and Orianna (Pendleton) Lewis, was born in Brooklyn, N. Y., June 20, 1869. He prepared for college in the schools of Brooklyn and Boston, Mass., and entered the University from the latter city, October 4, 1886, graduating B. S. in 1890; was a corporal, sergeant and 2d lieutenant in the corps of cadets; assistant editor of the *Reveille*; member of the $\Delta\ \Sigma\ \Pi$ Fraternity.

He was a clerk for the Boston & Maine Railroad, Boston, Mass., from 1891 until 1897, when he went to the Klondike region of Alaska, where he engaged in mining. In 1899, he returned to Massachusetts and entered the employ of the Boston and Maine Railroad, as clerk; was stationed at Taunton, Mass., 1899-1906; New Bedford, 1906 to date.

JOHN HUNTOON JUDKINS, M. S., M. D.

John H. Judkins, son of Zoffer Maloon and Chloe Josephine (Bailey) Judkins, was born in Prescott, Wis., February 11, 1867. In 1877, his parents removed to Charlestown, N. H., where he prepared for college. He entered

the sophomore class of the University, September 8, 1887, and graduated B. L. in 1890; was a corporal and second lieutenant in the corps of cadets; member of the θ X Fraternity; received the degree of M. S. in course in 1899; was secretary of the Board of Trustees, 1897-98; trustee 1907 to date; member of the Executive Committee. He graduated M. D. from the Baltimore Medical College in 1893.

Dr. John Huntoon Judkins.

During his vacations of 1890-93, he was employed by Dr. Edwin Porter (q. v.) in his drug store in Northfield. In 1894, he purchased his business, which he has continued to date; also has practiced his profession in Northfield, Vt., from 1893 to date. He has served as president of the Fairview Casualty Co., of Barre, Vt., since 1907.

He is a member of the Congregational Church; DeWitt Clinton Lodge, F. and A. M.; I. O. O. F.; Modern Woodmen of America, serving as head physician for Vermont in 1902-03; Vermont State Medical Society; Washington County Medical Society.

He was married December, 25, 1894, to Sadie Corbin of Charlestown, N. H.

IRA RICH MOWER, B. S.

Ira R. Mower, son of Capt. Albion Jabez Mower, '51, was born in Calais, Vt., June 17, 1869. He attended the schools of his town and entered the University, in September, 1886, graduating B. S. in Chemistry in 1890; was a corporal, sergeant and 2d lieutenant in the corps of cadets; member of the θ X Fraternity.

He was a pharmacist in Chicago, Ill., 1891-95; travelling salesman for the Parke Davis Co., manufacturing chemists, Detroit, Mich., 1895-1904; was manager of the Independent Drug Co., Chicago, 1904-09. Since this last date, he has been city salesman in Chicago for John Wyeth & Bro., manufacturing chemists of Philadelphia, Pa.

He was married in Chicago, Ill., May 12, 1909, to Royalone Bottiger, a native of Dallas, Texas.

CHARLES FREDERICK PARKER, C. E.

Charles F. Parker, son of Frederick and Caroline (Briggs) Parker, was born in Northfield, Vt., February 26, 1868. He prepared for college at the Northfield High School and the Preparatory department of the University, 1885-86. In September, 1886, he entered the Civil Engineering department of the University and graduated B. S. in 1890; was a musician, corporal

sergeant, 1st sergeant, 2d lieutenant, and captain, Co. A, in the corps of cadets; member of the $A\ \Sigma\ \Pi$ Fraternity.

He was transitman for W. B. Smith, C. E., of Lowell, Mass., from April until July, 1891, when he entered the employ of J. W. Ellis, C. E., of Woonsocket, R. I., as assistant engineer, which position he retained until 1895. During his service with Mr. Ellis, he had charge of extensive construction work for the Old Colony Railroad in Providence, R. I.; also during 1893-94, had charge of the engineering work for the city of Woonsocket, R. I. He was in charge of the engineering work at the branch office of the Boston & Maine Railroad at Springfield, Mass., 1895-96; was assistant engineer in charge of the drafting and masonry construction work on the change of location at Revere Beach, Mass., of the Boston & Maine and the Boston, Revere Beach & Lynn railways, 1896-97; was engineer in charge of the construction of forty miles of electric railways in Plymouth county, Mass., in 1897; was resident engineer for Percy W. Blake, C. E., on construction of masonry dam in New Britain, Conn., 1897-98. Since this last date, he has conducted an engineering office in Woonsocket, R. I., and has had an extensive practice in Southern New England. He is a member of the DeWitt Clinton Lodge, F. and A. M. of Northfield.

Charles Frederick Parker.

NON-GRADUATES, 1890.

CHARLES CLIFTON HENRY.

Charles C. Henry, son of John and Helen Maria (Foss) Henry, was born in Northfield, Vt., June 6, 1870. He attended the Northfield High School and entered the University, November 30, 1886, remaining until June, 1888; was a member of the $A\ \Sigma\ \Pi$ Fraternity.

He was a fireman and engineer on the Central Vermont R. R., 1888-95; Boston & Maine Railroad, 1896-1900. Since this last date, he has served on the police force of Worcester, Mass. He was for five years, a member of Co. F., First Regiment, V. N. G. of Northfield. He is a member of the I. O. O. F. and the Brotherhood of Locomotive Engineers.

He married Mae Moore of Worcester, Mass. One child: Charles.

HEMAN ELLSWORTH DOLE.

Heman E. Dole, son of Jason Eaton and Sarah Anna (Pike) Dole, was born in Northfield, Vt., May 10, 1866. He prepared for college at the Northfield High School and the Preparatory department of the University, November, 1885-86. He entered the regular work of the Chemical department in September, 1886, and remained until July, 1887; was a member of the θX Fraternity. He was in the employ of Lawson W. Fletcher, furniture dealer, 1892-94; was engaged in the same business in Montpelier, Vt., from 1894, until 1907, when he removed to Aberdeen, Wash., where he has made his home to date. He is at present in the employ of the J. J. Kaufman Furniture Co. He is a member of the New England Order of Protection.

Heman Ellsworth Dole.

He was married at Northfield, Vt., September 27, 1892, to Grace Marietta Cummings, a native of Montpelier, Vt.

HENRY PERCY KENT, LL. B.

Henry P. Kent, son of Col. Henry O. Kent, '54, and Bernice Adaline (Rowell) Kent, was born in Lancaster, N. H., March 7, 1880. He attended the schools of his town and entered the University, September 11, 1885, remaining until July, 1887, when owing to ill health, was forced to give up his college course; was a member of the $\Lambda \Sigma \Pi$ Fraternity.

He was clerk in the Lancaster Savings Bank, 1889-91; graduated, LL. B. from the Boston University Law School in 1898. Since 1891, he has served as treasurer of the Lancaster Trust Co.

KENNETH HASTINGS LEWIS.

Kenneth H. Lewis, son of Col. Charles H. Lewis, '55, and Orianna (Pendleton) Lewis, was born in Bridgeport, Conn., August 21, 1873. He attended the schools of Brooklyn, N. Y., and entered the Preparatory department of the University, October 4, 1886, remaining two years; was a member of the $\Lambda \Sigma \Pi$ Fraternity. He was a student at the Scientific School of Harvard University, 1892-95; and the Bussey Institution, 1895-96. He played on his class foot ball team and was a member of the Harvard Champion boat crew in 1896. He has engaged in the real estate, brokerage and stock business in Boston, from 1897 to date.

Digitized by Google

WALDO SEWELL PLASTRIDGE.

Waldo S. Plastridge, son of John and Hannah (Davis) Plastridge, was born in Northfield, Vt., November 11, 1866. He attended the Northfield High School and entered the University April 4, 1886, remaining until 1887; was a member of the $A\Sigma\Pi$ Fraternity.

He was in the employ of the Manchester (N. H.) Street Railway Co., for several years. He later engaged in the real estate business in Manchester and in 1900, removed to Medford, Mass., where he has continued in the same business to date.

He was married, June 27, 1907, to Cora Abbie Moore of Bellows Falls, Vt.

EDGAR EUGENE WRIGHT.

Edgar E. Wright, son of Charles Harman and Elizabeth Olive (Whitmarsh) Wright, and cousin of Homer J. Dane, '90, was born in Jericho, Vt., February 9, 1869, and died in Northfield, Vt., March 13, 1895.

In 1882, his parents removed to Northfield, where he attended the public schools. He entered the University, February 27, 1885, remaining until January 7, 1888; was a member of the $A\Sigma\Pi$ Fraternity.

He was traveling salesman for J. V. Donovan of Montpelier, 1890–93; Edward Clark, Brattleboro, Vt., 1893–94; Bailey Music Co., Burlington, Vt., 1894; G. H. & C. F. Hudson of Plattsburg, N. Y., and C. H. Barber, Bellows Falls, Vt., 1894–95.

He was married, December 25, 1889, to Alice Esther Wright of Montpelier, who survives him and resides in that city. One child: Maynard Earle, now a student at Brown University.

"Junior Prom," 1911.

*CLASS OF 1891.

GEORGE FRANKLIN ABBOTT, C. E.

George F. Abbott, son of Josiah L. and Sarah Jane (Quimby) Abbott, was born in Northfield, Vt., August 6, 1871. He prepared for college at the Northfield High School and entered the University, September 8, 1887, graduating C. E. in 1891; was a corporal, sergeant, and captain in the corps of cadets; salutatorian; member of the θ χ Fraternity.

He was assistant engineer for the Boston Elevated R. R., 1891-1906; chief engineer of the Camaguey (Cuba) Electric Railway and Power Co., October, 1906-July 4, 1908. Since this last date, he has been chief engineer of the San Juan Street Railway of Porto Rico.

He was married, December 25, 1899, to Lucy Hester Thurston of Stonington, Me. Three children have been born to them: Irene Hester, born March 24, 1901; Alden Quimby, born July 31, 1905; and Rita Shirley, born June 25, 1899.

GEORGE LANGDON BALLOU, C. E.

George L. Ballou, son of Wallace H. and Sarah M. (Upham) Ballou, was born in Solomon City, Kansas, October 1, 1871. At an early age, his parents removed to Bethel, Vt., where he prepared for college. He entered the University in September, 1887 and remained until December, 1890; was a corporal and sergeant in the corps of cadets; won second prize Sheldon Contest in 1889; member of the θ χ Fraternity; received the degree of B. S. and C. E. in 1904 as for 1891.

George Langdon Ballou.

He was draftsman for the Berlin Iron Bridge Co. East Berlin, Conn., 1891-93, 1899-1900; Elmira Bridge Co., Elmira, N. Y., 1893-95; assistant to engineer of bridges, New York Central and Hudson River R. R., New York city, 1895-96; assistant engineer, Niagara Falls Power Co., Niagara Falls, N. Y., 1896-97; contracting engineer for the New Jersey Steel and Iron Co., Buffalo, N. Y., 1897-99; Lewinson & Just, New York city, 1901-04; secretary, George A. Just Co., Long Island City, 1904-08; with Snead & Co's Iron Works, Jersey City, N. J., 1908-09; chief engineer, Metropolitan Bridge Co., New York city, 1909 to date.

He has designed and had charge of construction of many important bridges and buildings, among the number being the steel structure for lift locks, Erie

*Note: For sketch of Ethan Allen Shaw of this class, see page 90.

Canal, Lockport, N. Y., Porter Ave. Bridge, Buffalo, N. Y.; steel work for extension of wheel pit, Niagara Falls Power Co.; plate girder arch bridge over Erie Canal, Lockport, N. Y.; lattice arch bridge, from the main land to Goat Island, Niagara Falls, N. Y.; several bridges for the Rutland R. R., and N. Y. C. & H. R., R. R.; also several large buildings in New York city.

He was married August 15, 1902, to Gertrude A. Vache of New York city. Three children have been born to them: Jean Gertrude; Langdon H.; Grace Vache. His residence is 244 New York Ave., Brooklyn, N. Y.

REV. ALFRED FREDERICK BOOTH, C. E., M. S., A. M.

Alfred F. Booth, son of Rev. Isaac Phillips Booth, trustee of "N. U." (q. v.) and Julia Eliza (Crawford) Booth, was born in Canton, N. Y., September 7, 1872 and died, unmarried, in Morrisville, Vt., June 1, 1898; was buried in Northfield, Vt.

Rev. Alfred Frederick Booth.

He attended the schools of Morrisville, Vt., and finished his preparation for college at the Northfield High School. He entered the University from Northfield, September 8, 1887 and graduated C. E. in 1891; was a corporal, 1st sergeant and captain in the corps of cadets; editor-in-chief of the *Reveille*; valedictorian and Senior gold medalist; member of the $\Lambda\ \Sigma\ \Pi$ Fraternity; received the degree of M. S. in course in 1894 and A. M. in 1897. He was assistant engineer for Shedd & Searle, Worcester, Mass., and for Charles H. Cheney, '86, So. Manchester, Conn., 1891-92. He was instructor in the Northfield High School, 1892-93, and principal, 1893-94.

In September, 1894, he entered the Universalist Theological Seminary, Canton, N. Y., and graduated B. D. in 1896. He was ordained a Universalist clergyman in September of the same year; and was pastor of the church in St. Albans, Vt., from July 1, 1896 until September, 1897, when owing to failing health, he resigned his pastorate. He spent several months in the Adirondack region of New York, and in Pueblo, Colo., in hopes the change of climate would prove beneficial; but he rapidly failed and died of tuberculosis, June 1, 1898. He met with marked success in his church work and gave promise of a brilliant future. He served for some time as president of the Young Peoples Christian Union of Vermont and the Province of Quebec; was a member of DeWitt Clinton Lodge, F. and A. M. of Northfield.

Digitized by Google

HON. HEBER CALVIN CADY, C. E.

Heber C. Cady, son of Henry Clay and Paulina (Barr) Cady, was born in Northfield, Vt., September 30, 1870. He prepared for college in the Northfield High School and entered the University in September, 1887, graduating with the degree of C. E. in 1891. He was a corporal, sergeant and 2d lieutenant Co. B, in the corps of cadets; member of the $A\Sigma\Pi$ Fraternity; has served as alumni trustee from 1901 to date.

Hon. Heber Calvin Cady.

In November, 1891, he entered the Northfield Savings Bank as a clerk; and in January, 1901, he was promoted treasurer, which position he still retains. He is a Republican in politics and has held many town offices. He was for several years, auditor, treasurer, trustee of the village, and justice of the peace. He represented Northfield in the House of Representatives in 1906-07. He is a member of the DeWitt Clinton Lodge, F. and A. M. of Northfield; King Solomon Chapter, R. A.; Mount Zion Commandery, K. T., and Mt. Sinai Temple, Mystic Shrine of Montpelier.

He was married, October 29, 1901, to Gertrude Helen Lee of Middlebury. They have one child, Paulina Lee.

Lieut. Carl Gilman Dole.

LIEUT. CARL GILMAN DOLE, B. S.

Carl G. Dole, son of Prof. Charles Dole, '69, and Mary Ione (Gilman) Dole, was born in Northfield, Vt., August 14, 1871. He prepared for college at the Northfield High School and entered the University, September 8, 1887, graduating B. S. in C. E. in 1891; was a corporal, 1st sergeant and 2nd lieutenant in the corps of cadets; assistant editor of the *Reveille*; member of the $\theta\ X$ Fraternity.

He was a collector for the Northern Pacific Railroad at West Superior, Wis., 1893-95; clerk in the division superintendent's office, Boston & Maine Railroad, Woodsville, N. H., and at Lyndonville, Vt., 1895-1902. Since this last date, he has been clerk in the United States

Post Office Department, Division of Postmasters' Appointments, Washington, D. C. On the breaking out of the Spanish-American War, he enlisted in Company F, 1st Vermont Infantry, and was commissioned 2nd lieutenant, May 16, 1898; was mustered out of service, October 28, 1898; acted as battalion adjutant and also as ordnance officer for some time.

He was married January 5, 1898, to Josephine Davis of Bradford, Vt.

LIEUT. BURTON WILEY FARNHAM, C. E.

Burton W. Farnham, son of Nelson and Martha (Benedict) Farnham was born in Williamstown, Vt., August 1, 1868. In 1872, his parents removed to Northfield, where he attended the graded school. He entered the Preparatory department of the University in September, 1886 and the regular work of the University in September, 1887, graduating B. S. in C. E., in 1891; was a corporal, sergeant and 2d lieutenant, Company A, in the corps of cadets; member of the $A\,\Sigma\,\Pi$ Fraternity; received the degree of C. E. in course in 1898.

Lieut. Burton Wiley Farnham.

He was a transitman and later assistant engineer, City Engineer's office, Lowell, Mass., October, 1891-June, 1901; assistant engineer with James L. Greenleaf, landscape architect, New York city, June, 1901-February, 1902; leveler, New York Central, and Hudson River Railroad, February, 1902-October, 1902; was assistant engineer for Charles E. Collins, '90, October, 1902-April, 1904. He was transitman and general inspector of masonry, N. Y. C. & H. R. Railroad, October, 1904-May, 1906; assistant engineer, May, 1906-January, 1910, and resident engineer, January, 1910 to date.

He served, 1891-92, in Company F, 1st Regiment, V. N. G.; was private, corporal, and sergeant, in Company D, Second Corps, of cadets unattached, Massachusetts Militia, 1895-98. On the breaking out of the Spanish-American War, he was commissioned 2d lieutenant in the Massachusetts Provisional Militia, and served during June-October, 1898.

He is a member of Ancient York Lodge, F. and A. M. of Lowell, Mass.; Lalla Rookh Grotto, No. 3, M. O.V. P. E. R., Rochester, N. Y.; Lowell Council, No. 8, Royal Arcanum; Masonic Club, Rochester, N. Y.

He was married July 1, 1903, to Jessie Isabel Davies of Chateaugay, N. Y. His present address is Fairport, N. Y., (office, 434 State St., Rochester, N. Y.).

FRED MINER GOODHUE, C. E.

Fred M. Goodhue, son of Ralph H. and Julia Frances (Miner) Goodhue, was born in Manchester, N. H., May 17, 1871. He received his early education in the common schools of New Hampshire and Massachusetts, and pre-

pared for college under the tutorship of E. W. Goodhue, then a supervisor of schools of Washington county, Vermont. He entered the University in 1887, graduating B. C. E. in 1891; was a 1st lieutenant in the corps of cadets; personal editor of the *Reveille* for two years; member of the *ΑΣΠ* Fraternity. In 1894, the University conferred upon him the degree of C. E.

Fred Miner Goodhue.

After graduating, he entered the office of the Proprietors of the Locks and Canals, Lowell, Mass., where he remained six years, in general engineering work. From 1897 until 1900, he was engaged in newspaper work in Boston and Lawrence, with side interests in business and legal work. He was an organizer and one of the incorporators of the Good Samaritan Association, a charitable organization. In 1900, he bought the engineering office of C. F. Hudson, Lawrence, Mass.; and during this period, he supervised and built many important structures, including mills, hospitals, churches, etc. Later, he went into the United States Geological Survey, doing work in many states east of the Mississippi. From 1904 to 1909, he was employed with the International Paper Co., of New York, making a specialty of their real estate work. Since 1909, he has engaged in business in Boston, Mass.

He was a former member of the sons of Veterans, resigning as post captain.

He was married in 1897, to Cordelia Lapointe.

SERGT. CLARENCE BONNETT RIGGS, C. E.

Clarence B. Riggs, son of Homer and Mary Esther (Davis) Riggs, was born in Washington, D. C., November 12, 1868, and died at the Long Island College Hospital, Brooklyn, N. Y., October 14, 1906. He prepared for college at the Bridgeport, (Conn.) High School, and entered the University from Middlebury, Vt., September 8, 1887, graduating C. E. in 1891; was a corporal, sergeant, and 2d lieutenant in the corps of cadets; member of the *ΑΣΠ* Fraternity.

He was assistant engineer on the surveys of the Bristol, (Vt.) Railroad, in 1890; was engaged for some time on the preliminary survey of the Black River, (Vt.) Ry.; located and built the Saco Valley (logging), Ry., in New Hampshire in 1891. He was assistant engineer on the construction of the Middlebury, Vt., sewer system, 1891-94; assistant engineer for the New Rochelle Water Co., New Rochelle, N. Y., 1894-98; was engineer in charge of the construction of the railroad from Adrian Island's coal mine to Plattsburg, N.Y.,

in the spring of 1898; was engaged in private practice, 1899-1900; was chief engineer for the Deep River, (Conn.) Water Co., 1900-01. In this last year he was appointed inspector of masonry for the city of New York, on the construction of the subways and tunnels under the Harlem and East rivers. While engaged in works on the East river tunnel on September 30, 1906, his skull was fractured by a premature explosion, causing his death on October 14.

Clarence Bonnett Riggs.

On the breaking out of the Spanish-American War, he enlisted in Company M, 8th Regiment, New York Volunteers. He was transferred in September, 1898 to Company B., 2d Regiment, United States Volunteer Engineers; was soon promoted sergeant; was mustered out of service in October, 1898. He wrote a pamphlet on "Latent Heat." He was a member of the Episcopal Church; Masonic Lodge, of Middlebury, Vt.; the Royal Arcanum of Woodlawn, N. Y.

He was married in Woodlawn, N. Y., April 16, 1901, to Mary Hatch, a native of Washington, D. C., who survives him and resides in Woodlawn. Three children were born to them: Homer, born April 10, 1902; Francis Henry born December 19, 1904, died March 22, 1906; Clarence Bonnett, born December 24, 1906.

Charles Edward Quimby.

CHARLES EDWARD QUIMBY, C. E.

Charles E. Quimby, son of Charles Edward and Ida Isabelle (Andrews) Quimby, was born in Northfield, Vt., May 23, 1871. He attended the Northfield High School and entered the Preparatory department of the University November 16, 1885, and the regular work of the Engineering course in September, 1886; was discharged in March, 1890; was a member of the θX Fraternity. The University, in recognition of his work as an engineer, conferred upon him in 1908 the degrees of B. S. and C. E. as for 1891.

He was assistant engineer, Central Vermont Railroad, 1888-91; Boston & Albany Railroad, 1893-95; Boston & Maine Railroad, 1895-98; engineer for the Nevins Construction

Company, on the separation of grades, Springfield, Mass., 1898-1900. He entered the employ of the Ludlow Manufacturing Company, Ludlow, Mass., in February, 1900 as assistant engineer, and in 1904, he was promoted chief engineer of the company's extensive plant, having charge of the design and construction of water and sewer works, cottages, mills, and store houses. He enlisted in the 5th Regiment Massachusetts Volunteers in 1898.

He is a member of the Congregational Church; American Society of Civil Engineers.

He was married May 25, 1893, to Ada Luey Smith of Northfield, Vt. One child: Gladys Irene, born March 23, 1897.

CAPT. EDWARD AIKEN SHUTTLEWORTH, U. S. A., C. E., M. S.

Edward A. Shuttleworth, son of John and Lorana (Tupper) Shuttleworth, was born in Boston, Mass., September 15, 1865. In 1880, his parents removed to Bellows Falls, Vt., where he graduated from the high school in 1886. He entered the University, January 8, 1888 and graduated C. E. in 1891; was a corporal, sergeant, 1st lieutenant and captain in the corps of cadets; business manager of the *Reveille*; member of the θ χ Fraternity; founded the "Shuttleworth Prize" in 1896; received the degree of M. S. in course in 1897.

Capt. Edward Aiken Shuttleworth.

He was commissioned second lieutenant, 11th United States Infantry, August 1, 1891; was stationed at Fort Leavenworth, Kansas, September 15-December 15, 1891; Fort Huachue, Arizona, January 1-April 20, 1892; San Carlos, Arizona, April 20-November 5, 1892; Fort Apache, November 5, 1892-August 1, 1893. While at San Carlos, he was in command of the Indian Scouts and took part in the expedition against the famous renegade, "Apache Kid". He took a course of instruction at the Army School of the Line and Staff College, Fort Leavenworth, September, 1893-June 25, 1895, graduating on the latter date. He took part in suppressing the strike in Chicago in July, 1894, acting as commissary of all the troops concentrated in the city; was stationed at Whipple Barracks, Arizona, September 26, 1895-April, 1898; while at Fort Whipple, he was engaged in United States progressive map work.

He was promoted first lieutenant, April 26, 1898 and was detailed as acting chief ordnance officer of the Fourth Army Corps, under command of Maj. Gen. J. J. Coppinger, U. S. A. at Tampa, Florida, and later was detailed as assistant to the chief quartermaster of this corps; served in this capacity until December, 1898, when he rejoined his regiment in Porto Rico. While in Porto Rico, he assisted in installing the American Civil Government; served

as battalion adjutant for some time. He was promoted captain, February 2, 1901, and ordered to the United States in May. He assisted in organizing the 27th Infantry at Plattsburg Barracks, N. Y., and was appointed its first regimental quartermaster, June 1, 1901, serving until June, 1903; was detailed in the Quartermaster's department, in June, 1903, serving until June, 1907. He served with his regiment, the 27th, in the Philippine Islands, 1903-04; took part in the campaign against the Moros of Mindanao, acting as quartermaster of General Baldwin's Lanao expedition; was in charge of the "Land Transportation Division" in Manila, 1903-04. He returned to the United States in July, 1904; was in charge of construction work at Fort George Wright, near Spokane, Wash., September, 1904-07. He was assigned to the 1st United States Infantry, June, 1907, and returned to the Philippine Islands, being stationed on the Island of Samar for several months. He was transferred to the Second Infantry and returned to the United States *via* Europe in 1909; was in command of Fort Assinnioboine, Mont., August, 1909-January, 1910; was stationed at Fort Thomas, Ky., January, 1910 until early in 1911, when he was again ordered to the Philippine Islands. He is at present serving in Hawaii and has full charge of the National Guard of the Islands. He is a member of the Episcopal Church.

He was married at Northfield, Vt., December 16, 1891, to Minnie Moore Walling, a graduate of the Northfield High School, class of 1887.

PERCY GATES SMITH, C. E.

Percy G. Smith, son of Edgar William and Emma Mary (Gates) Smith and brother of R. U. Smith, '94, was born in Wells River, Vt., May 12, 1870. He prepared for college in the schools of his town and entered the University in January, 1887, graduating B. S. in C. E. in 1891. He was a corporal, sergeant and second lieutenant in the corps of cadets; local editor of the *Reveille*; leader of the University band three years; and a member of the *A Σ Π* Fraternity.

Percy Gates Smith.

He was assistant engineer, Southbridge, Sturbridge and Brookfield R. R. in Massachusetts, 1892-93; Southbridge Water Supply Co., Mass., in 1893; city of Worcester, Mass., 1894-1903; member of the firm of Moore and Smith and engaged in general engineering work in Worcester, Mass., 1903-06. He was engineer for the Conway Co., Conway, N. H., in charge of erecting one of the largest lumber mills in New England in 1906. Since 1908, he has engaged in general engineering business with headquarters in Wells River, Vt. He is a member of Athelston Lodge, F. and A. M., Eureka Chapter, R. A. M., and Hiram Council of Worcester, Mass.

WILLIAM HIBBARD SPRAGUE, B. S.

William H. Sprague, son of John Hibbard and Elizabeth (Bacon) Sprague, was born in Chelsea, Vermont, January 1, 1867. Soon after his birth, his parents moved to East Brookfield where he was reared, attending the schools of his town and Goddard Seminary. He entered the University, September 8, 1887, and graduated B. S. in June, 1891; was a corporal, sergeant, and first lieutenant in the corps of cadets; assistant editor of the *Reveille*; played in the cadet band; received honorable mention in 1891; member of the θX Fraternity.

William Hibbard Sprague.

He engaged in general mercantile business, East Brookfield, Vt., 1893-1904; postmaster, 1896-40; was sheriff of Orange county and law student during 1904-08. He was admitted to the Vermont Bar, October 9, 1908, and has practiced his profession in Chelsea from 1908 to date. He has served as deputy clerk of Orange county, 1908 to date. He is a member of the Congregational Church; past Master, George Washington Lodge, No. 51, F. and A. M., Chelsea, Vt.; Tyrian Club, Chelsea.

He has been twice married: first, September 14, 1893, to Adeline Louisa Smith of Northfield, who died February 9, 1903. One child: John William, born March 27, 1896. He was again married, January 4, 1905, to Gertrude Bickford Jackson of Barre City, a native of Cabot, Vt.

Alpha Sigma Pi Fraternity House.

Digitized by Google

HARRISON GORDON WOODRUFF, B. L.

Harrison G. Woodruff, son of Andrew Norton and Luella Isabelle (Hibbard) Woodruff, was born in East Brookfield, Vt., June 1, 1872. In 1875, his parents removed to Chelsea, where he attended the district schools and the Chelsea Academy. He entered the University in September, 1887, graduating in 1891, with the degree of B. L.; served on the editorial staff of the *Reveille* as exchange editor and editor-in-chief; was a corporal, sergeant; second-lieutenant and first lieutenant and quartermaster of the corps of cadets; member of the *Λ Σ Π* Fraternity. He was secretary of the Vermont Alumni Association of "N. U.," 1904-05, vice-president, 1906-08 and president, 1908-09.

Harrison Gordon Woodruff.

He served as teller and cashier of the First National Bank, Chelsea, Vt., 1891-93; with the Amoskeag National Bank, Manchester, N. H., 1893-1901; treasurer, Granite Savings Bank and Trust Company, Barre, Vt., 1901 to date. He is vice-president of the Granite Mutual Insurance Company of Barre, Vt.; director of the National Bank of Orange county, Chelsea, Vt.; president of the School Board of the city of Barre; treasurer of the Board of Trade; president of the University Club; member of the Vincitia Club and Barre Golf Club. He is a Republican in politics.

He was married, October 7, 1896, to Maude Gertrude Fifield of Manchester, N. H. They have two daughters: Margaret Elizabeth, born October 24, 1899 and Ethel Isabelle, born June 5, 1904.

Digitized by Google

NON-GRADUATES, 1891.

EDWARD MALCOLM COBB.

Edward M. Cobb, son of Lyman, Jr., and Mary Philena (Graves) Cobb, was born in Woodstock, Vt., December 20, 1864, and died, unmarried, in Mt. Pleasant, Ia., April 16, 1892. He prepared for college at the Woodstock High School; was a student at the Iowa State Agricultural College, 1886-87. He entered the sophomore class of the University, November 9, 1887, and remained until December, 1888. He was in the employ of the Capital City Electric Light & Gas Co., of Des Moines, Ia., October 1, 1888-April 1, 1892. He was a member of Capital City Lodge, K. P. of Des Moines.

RALPH BOYNTON DENNY.

Ralph B. Denny, son of George Benoni Buck and Ensebia Maria (Mead) Denny, was born in Northfield, Vt., January 18, 1871. He prepared for college at the Northfield High School, and entered the University in September, 1887, remaining until 1888; was a member of the $\Delta\Sigma\Pi$ Fraternity.

In 1891, he entered the employ of the First National Bank of Montpelier, as teller, and later was promoted assistant cashier. In 1899, he left the employ of the bank and became assistant secretary and assistant treasurer of the Union Mutual Fire Insurance Co., of Montpelier, which position he still retains. He has also served as treasurer of the American Fidelity Co., of Montpelier, from 1902 to date.

He is a member of the Episcopal Church and Aurora Lodge, F. and A. M., and the Apollo Club of Montpelier; National Geographic Society.

GEORGE EVERETT SLEEPER, M. D.

George E. Sleeper, son of John W. Sleeper, was born in Concord, N. H., July 12, 1870. He entered the University from Wolfboro, N. H. in 1888, and was discharged in 1889; was a member of the $\Delta\Sigma\Pi$ Fraternity. He graduated M. D. from the Dartmouth Medical College in 1896. He practiced his profession in Concord, N. H., from 1896 until 1900, when he located in Hartford, Conn., where he has continued his practice to date.

HENRY CHARLES SWEENEY.

Henry C. Sweeney, son of Timothy and Hannah (Starr) Sweeney, was born in Rutland, Vt., December 1, 1869. He prepared for college in the schools of his city and entered the University, September 3, 1887, remaining until June, 1889; was a member of the $\Delta\Sigma\Pi$ Fraternity.

He founded the Rutland *Sunday News* in 1890 and continued as its publisher until 1892; was also editor and publisher of the Rutland (Vt.) *Evening News* and *Morning Star*, 1890-92; was assistant editor, New Haven (Conn.) *News*, 1892-93; reporter, Rutland, (Vt.) *Herald*, 1893-November 1, 1894. Since 1897, he has engaged in the advertising business.

He is a Democrat in politics and served as deputy collector and inspector of customs for Vermont, during 1894-97. His address is Rutland, Vt.

FRANCIS ARTHUR EATON, D. O.

Francis A. Eaton, son of Daniel Webster and Ellen C. (Orcutt) Eaton, was born in Randolph, Vt., October 23, 1870. He attended the schools of his town and graduated from the State Normal School at Randolph Center in June, 1887. He entered the Chemical department of the University on April 4, 1888, remaining until November, 1889; was a member of the θ X Fraternity.

Francis Arthur Eaton.

He was a druggist for C. A. Smith in Barre, Vt., 1890-93; proprietor of the Crescent Pharmacy, Barre, Vt., 1894-97. He studied at the American School of Osteopathy at Kirksville, Mo., 1897-1900, graduating D. O. in January of the latter year. He practiced his profession in Philadelphia, Pa., 1900-01; Randolph, Vt., 1902-03, Malden, Mass., 1904-05; Randolph, Vt., 1905 to date.

He is a member of the Methodist Church; I. O. O. F.; Independent Order of Red Men; Sons of Veterans.

He was married August 28, 1901, to Ella Harriet Cushman of Randolph.

Camp Scene, Hike of 1909.

CLASS OF 1892.

EPHRAIM WESSON CLARK, C. E.

E. Wesson Clark, son of Ephraim Wesson and Clarissa (Johnson) Clark, was born in Peacham, Vt., July 18, 1869. He prepared for college at the Peacham Academy and a private school of modern languages, kept by Miss Hattie E. Guy. He entered the University in September, 1889, and was soon advanced to the sophomore class; graduated C. E. in 1892; was a corporal, 1st sergeant, 2d lieutenant, Company A, and adjutant in the corps of cadets; assistant business manager of the *Reveille*; received special award at the prize speaking in 1891; received honorable mention in 1892; salutatorian; member of the θ X Fraternity.

Ephraim Wesson Clark.

He was a draftsman with the Boston Bridge Works, October, 1892-January, 1894; assistant engineer with the West End Street Railway Co., and their successors, the Boston Elevated Ry., Co., from January, 1894 to date. He was secretary of the Boston Alumni Association, of "N. U.", 1900-02; and 1905-07 and president, 1907-09. He is national secretary of the θ X Fraternity and a member of Zenith Lodge, No. 42, I. O. O. F. of Boston. He is the author of several short poems, published at different times in the *Reveille*, the Somerville (Mass.) *Journal* and the Boston *Transcript*.

He was married at Somerville, Mass., September 7, 1904, to Harriet Isabelle White.

JOSEPH SPAFFORD CRAIGUE, C. E.

Joseph S. Craigue, son of Nelson Francis and Mary Jane (Spafford) Craigue, was born in Marshalltown, Iowa, September 1, 1873. His parents removed to Allouez, Mich., in 1874, and from there to Amsden, Vt., in June, 1887. He prepared for college in the public school and by private tutoring, and entered the University, September 19, 1889, graduating with the degree of C. E. in 1892; was a corporal, sergeant and 2d lieutenant in the corps of cadets; member of the θ X Fraternity.

He was rodman for the Central Vermont Railroad, during July and September, 1892; Boston Board of Survey, October, 1892–May, 1894.

He was chief of party and draftsman for H. S. Adams, C. E., of Boston, from May, 1894 until March, 1900, when he became assistant engineer and resident engineer on sewer and water works construction for E. Worthington, civil and consulting engineer, Dedham, Mass. In March, 1903, he resigned his position with Mr. Worthington and became mining engineer for the G. B. Markle Co., of Jeddo, Pa., extensive coal operators. In May, 1907, he was promoted assistant general inside superintendent, which position he still retains. He is a member of Arbutus Lodge, No. 611, F. and. A. M., of Freeland, Pa.; Hazel Chapter, No. 277, R. A. M., and Mt. Vernon Commandery, No. 73, K. T., of Hazelton, Pa.; Boston Society of Civil Engineers.

Joseph Spafford Craigue.

He was married in February, 1896, to Josephine M. Callanan. Four children have been born to them: Nelson Francis, born October 31, 1897; Joseph Spafford Jr., born February 14, 1900; Marie Josephine, born May 5, 1901; Evelyn, born December 26, 1906.

CHARLES JOHN CLEMENT EVANS, C. E.

Charles J. C. Evans, son of James and Mary Ann (Sinott) Evans, was born in Northfield, Vermont, October 4, 1871. He attended the Northfield High School, and entered the University, in September, 1888, graduating C. E. in 1892; was a corporal, sergeant, and 1st lieutenant, Company B, in the corps of cadets; member of the $A\Sigma\Pi$ Fraternity.

He was assistant engineer with J. W. Ellis, Woonsocket, R. I., 1892-95; Boston & Maine Railroad, 1895-96; engineer for Ellis & Buzzell, contractors, Woburn, Mass., 1896-98; assistant engineer New York, New Haven & Hartford Railroad, 1898-99. Since this last date, he has been employed in New York as structural engineer. He is at present in the employ of the Post McCord Co. He is a member of the Episcopal Church.

Charles John Clement Evans.

He was married September 14, 1901, to Annie Edith Swindells, of Harrisburg, Pa. They have one child: Charles Stanley, born June 13, 1903.

ROBERT HENRY FORD, C. E., A. M.

Robert H. Ford, son of Martin and Eliza (Fair) Ford, was born in St. Albans, Vt., September 8, 1868. He prepared for college in the schools of his city and entered the University, September 13, 1888, graduating C. E. in 1892. He was a 2d lieutenant and adjutant in the corps of cadets; assistant editor and business manager of the *Reveille*; played on the base ball team in 1889 and was business manager, 1890-91. He was vice-president of the General Alumni Association of "N. U.", 1901-02, and president, 1904-07; was vice-president of the Vermont Alumni Association of "N. U.," 1904-05; and president of the St. Louis Alumni Association, March 13, 1909-10; received the degree of A. M. from "N. U." in 1911; member of the θ χ Fraternity.

Robert Henry Ford.

He was in the employ of the Rutland and Central Vermont railways in Bridge, Track and Engineering departments from 1892 until 1906, on general maintenance, engineering and construction work, including several extensions to the properties in New York, Connecticut, Vermont and Canada; also in charge of the location and construction of the Bethel (Vt.) Granite Railway, a mountain line with uniform ascending grades and without any adverse grade. He was with the Missouri Pacific and Iron Mountain Railway systems, successively as inspector of maintenance, principal assistant engineer and assistant to the chief engineer, Maintenance of Way from 1906 until 1911. As principal assistant engineer, he was in direct charge of the engineering and construction work and special maintenance matters for 7,000 miles of main line. Since 1911, he has been associated with the Hodges-Downey Construction Company, general railroad contractors, St. Louis, Mo.

He is a member of St. Mary's Episcopal Church of St. Louis, Mo.; New Franklin Lodge, No. 4, F. and A. M., and Champlain Chapter, No. 1, R. A. M. of St. Albans, Vt.; American Society of Civil Engineers; American Railway Engineering Society; St. Louis Railway Club; New England Society. He was a member of the Board of Education, St. Albans public schools, five years; and in 1906, was appointed by Governor Proctor member of the State Normal School Board, serving until he located in St. Louis. He served for five years as a member of Co. B, 1st Regiment Vermont National Guard.

He was married at Northfield, Vt., June 26, 1894, to Emma Maria Jackson, a native of Swanzey, N. H. Three children have been born to them: Margaret Nichols, born May 4, 1895; Robert Henry, Jr., born March 24, 1903; Richard Martin, born April 11, 1906.

BENJAMIN WHITNEY GLEASON, B. S., M. D.

Benjamin W. Gleason, son of Stillman Augustus and Mary Elizabeth (Jewell) Gleason, was born in Stow, Mass., December 20, 1870. He entered the University from Brookline, Mass., September 13, 1888, and graduated B. S. in Chemistry in 1892; was sergeant-major and 2d lieutenant, Company A, in the corps of cadets; assistant editor of the *Reveille*; played on the base ball team; member of the $A\ \Sigma\ \Pi$ Fraternity; served as alumni trustee, 1897-1907.

Dr. Benjamin Whitney Gleason.

He engaged in the real estate and insurance business in Boston, 1892-97; entered the Medical department of the University of Pennsylvania in 1897, and graduated M. D., in 1901; practiced his profession in Boston, 1901-02; Somerville 1902-03; Philadelphia 1903-05; Athol, Mass., 1908 to date. He has served as secretary of the Athol Board of Health from 1910 to date. He served as sergeant-major of the 5th Regiment Massachusetts National Guard, 1895-97; member of the Ancient and Honorable Artillery Co., of Boston, 1896-1898, and went with the company on their memorable tour in Europe in 1897.

He was married July 2, 1902, to Annie Victoria Johnson of Boston.

CHARLES WARNER PIERCE, B. S., A. M.

Charles W. Pierce, son of Charles Alexander and Abbie Stearns (Gibson) Pierce, was born in Manchester, Vt., August 26, 1870. In 1871, his parents removed to Bennington, Vt., where he prepared for college in the high school. He entered the University in September, 1888, and graduated B. S. from the Science and Literature course in 1892. He was a corporal, sergeant and 1st lieutenant of Company A, in the corps of cadets; was editor-in-chief of the *Reveille*, 1891–92; member of the $\theta\ X$ Fraternity; received the degree of A. M. from the University in 1898.

In 1895, he became a member of the firm of C. A. Pierce & Co., newspaper publishers and is at present the junior member of the firm. He was editor of the Bennington Vt., Semi-Weekly, *Banner*, 1895–97; Northampton (Mass.)

Digitized by Google

Daily Herald, 1897–1906; since this last date, he has been editor of the Waltham *Evening News*, Waltham, Mass. He is a member of Norumbega Lodge, Knights of Pythias of Waltham.

He was married April 1, 1904, to Lena Crittenden of Northampton, Mass. They have one child: Catherine Gibson, born July 30, 1907.

PROF. JESSE BENTON MOWRY, B. S.

Jesse B. Mowry, son of Seth and Rhoda (Hicks) Mowry, was born in Chepachet, R. I., April 1, 1863. He attended the schools of his town, and graduated from the Rhode Island State Normal School in 1889; was a student at Brown University two terms, 1898–99. He entered the University in September, 1890 as a special student and instructor in History and Political Economy and graduated B. S. in 1892; was officer in charge of the Barracks, 1890–92; member of the θ X Fraternity.

Prof. Jesse Benton Mowry.

He was professor of the Natural Sciences, Shaw University, 1894–95; instructor in Botany, Leonard School of Pharmacy, Raleigh, N. C., 1894–95; sub-master of the Southbridge, Mass., High School, 1899-1900; professor of Botany and Geology in the Grand Island College, Nebraska, 1901–03; was superintendent of schools, Gloucester, R. I., 1903–08. He was appointed the commissioner of Forestry of Rhode Island in 1906, when the State established the department of Forestry, which position he has held to date. He has drafted several laws pertaining to taxation and protection of the forest lands of the State, which with some amendments have been passed by the General Assembly. He has compiled the annual reports on Forestry in Rhode Island from 1906 to date. He is a member of the Chepachet Free Baptist Church; American Forestry Association.

He was married June 2, 1908, to Auretta Adelia Mann of Gloucester, R. I.

HON. EDMOND HENRY RYAN, C. E.

Edmond H. Ryan, son of Edmond and Ellen (Leahy) Ryan, brother of J. M. Ryan, '95, was born at Moretown, Vt., November 3, 1868. In 1869, his parents moved to Northfield Falls, where he attended the village school and later the high school at Northfield. He entered the University, September 13, 1888, and graduated C. E., in 1892. He was a corporal, 1st sergeant, captain, Co. A; assistant editor and manager of the *Reveille*; won 1st prize Sheldon contest in 1889; received honorable mention and Faculty Gold Medal, 1892; valedictorian of his class; member of $A\ \Sigma\ \Pi$ Fraternity.

He was assistant engineer with the Locks and Canals Co., Lowell, Mass., 1892–95; the Denver and Gulf R. R. in 1895; the South Platte Power and Irrigation Co., Col., 1895–96; and the Blue Mountain Tunnel & Mining Co., Utah, 1896–97. In 1893, he began the study and practice of law in Lowell, Mass., in connection with work as an engineer and was soon after admitted to the bar. In 1896, he located at Monticello, San Juan county, Utah, in the practice of his profession; was elected and served as county attorney of San Juan county, 1899–1900. He removed to Cedar City, Utah in 1901, where he has since resided.

Hon. Edmond Henry Ryan.

In 1902, he was appointed city attorney of Cedar City, which position he has continuously held since, under successive appointments. In 1902, he was elected county attorney of Iron county, Utah, holding this office for the period of six years under successive elections; and in 1908, he was elected district attorney of the Fifth Judicial District of the state of Utah, which position he now holds. In 1904, his services as an attorney were secured in connection with the legal department of the San Pedro, Los Angeles and Salt Lake R. R., as local attorney, and has worked in this department continuously since that time; he is also attorney for the bank of Southern Utah, holding this position since 1907. In 1909, he was appointed attorney for the Utah and Grand Canon R. R. Co., and still retains this position. He is also connected with and retained by several mining companies of southwestern Utah.

In 1901, he was married to Catherine Perkins of Monticello, Utah. Three children have been born to them: Ellen Avey, born March 9, 1902; Edmond Benjamin, born September 20, 1906; and James Vermont, born January 21, 1910.

DeWITT CLINTON WEBB, U. S. N., C. E.

DeWitt C. Webb, son of Lucius and Emogene Ruth (Fuller) Webb, was born in East Granville, Vt., August 24, 1873. He entered the University in 1888, graduating C. E., in 1892. He was a corporal, 1st sergeant and captain Co. B, in the corps of cadets; received honorable mention in 1892; assistant editor of the *Reveille*; member of the θ χ Fraternity.

He was a transitman on the Central Vermont Railroad, 1892–93; instructor of Mathematics at the University, September, 1894–January, 1895; He was chief of party with H. S. Adams, C. E., of Boston, Mass, 1895–96; was first assistant to Mr. Adams, 1896–April 1, 1903, having in charge extensive work in Boston and vicinity, also surveys and reports on projects in the Western States and in Porto Rico. From April to July, 1903, he was engaged in in-

specting foundations and preparing estimates for stone and concrete dry dock at the League Island Navy Yard, Philadelphia, for the United States Navy Department. In June, 1903, he took the examination for the appointment to the Corps of Civil Engineers, United States Navy, and received the highest rank out of thirty candidates; received his commission as a civil engineer, in the Navy on July 8, 1903. His service is as follows: at the League Island Navy Yard, July, 1903 until May, 1906; Naval Station, Key West, Fla. May, 1906–August 10, 1909; the Bureau of Yards and Docks, Washington, D. C., August 10, to September 18, 1909; Navy Yard, Boston, Mass., September, 18, 1909 to date. During his eight years of service in the navy, he has had charge of the construction of improvements of a total value of about three million dollars.

DeWitt Clinton Webb.

He is a member of the American Society of Civil Engineers and of the Boston Society of Civil Engineers; Dade Lodge, No. 14, F. and A. M., and Island Chapter, No. 21, R. A. M., of Key West, Fla.; member of the Coeur de Lion Commandery, Knights Templar, Charlestown, Mass.

He was married May 2, 1899, to Florence Howard Brooks of Randolph, Vt. They have one child: Wanda, born September 29, 1905.

Digitized by Google

NON-GRADUATES, 1892.

FRED OSBORN BROWN.

Fred O. Brown, son of Fred Lorenzo and Isadore (Osborn) Brown, was born in Vernon, Vt., January 17, 1873. He prepared for college in the schools of his town and entered the University March 28, 1888, remaining until June, 1889. He graduated from Eastman's Business College, Poughkeepsie, N. Y., in September, 1893. He was yard clerk and baggage master Boston & Maine and Central Vermont Rys., Vernon, Vt., 1896-98; freight clerk, Boston & Maine Railroad, Northampton, Mass., 1898-1907; clerk, freight department, Atchinson, Topeka & Santa Fe Ry., November, 1907-July, 1908; with the R. W. Pierce Furniture Co., of Los Angeles, Cal., 1908; was appointed U. S. letter carrier, Los Angeles August 13, 1908, a position he still retains. He is a member of the Jerusalem Lodge, F. and A. M., and Northampton chapter, R. A. M., Northampton, Mass.

He was married at Brattleboro, Vt., July 29, 1899, to Martha Helen Severance. They have two children: Isadore Osborn, born June 24, 1900, and Earl Severance, born March 14, 1902.

HOMER ROYCE CHADWICK.

Homer R. Chadwick, son of A. J. Chadwick, was born in Franklin, Vt.; February 29, 1872. He prepared for college in the schools of his town and Enosburg Falls, and entered the University, September 8, 1887, remaining until June 3, 1889; was a member of the $\Lambda\ \Sigma\ \Pi$ Fraternity.

He served as artificer in Company F, 1st Vermont Infantry, during the Spanish-American War. He studied dentistry and practiced in San Francisco for some time. Later he located in China.

ROBERT ALEXANDER CHILD.

Robert A. Child, son of Willard Hosford and Anner (Mann) Child, was born in Bradford, Vt., May 3, 1871. In 1885, his parents removed to Lyndonville, where he attended the public schools and the Lyndon Institute. He entered the Preparatory department of the University in 1887 and the regular work of the Science and Literature course in 1888; was honorably discharged in July, 1889; was a member of the $\Lambda\ \Sigma\ \Pi$ Fraternity.

He was in the employ of the Lyndonville *Journal*, September, 1889-92; Caledonian Publishing Co., St. Johnsbury, 1892-93; foreman, Lyndonville Journal office, Lyndonville, Vt., 1893-1903; foreman, composing room, The Tuttle Co., Rutland, 1902-04; foreman, Opinion Publishing Co., Bradford, Vt., 1904-06; with The F. A. Bassett Co., Springfield, Mass., publishers of books and catalog printers, 1906 to date. He is a member of the Emmanuel, Congregational Church of Springfield; Champion Lodge No. 17, I. O. O. F., Bradford, Vt.

He was married May 7, 1895, to Mertie Belle Clark of Lyndonville, Vt. Three children have been born to them: Hayden Robert, born September 14, 1896; Hervey Willard, born September 14, 1899; Harold Masten, born July 13, 1904.

Digitized by Google

ISADORE NELSON LUNDERVILLE.

Isadore N. Lunderville, son of Mathias and Huldah J. (Chamberlin) Lunderville, was born in Enosburg Falls, Vt., August 7, 1870. He prepared for college in the schools of his town and entered the University, September 8, 1887, remaining until November 26, 1889; was a member of the $A\Sigma\Pi$ Fraternity.

He was clerk in a general mercantile store in Enosburg Falls, in 1890; St. Albans, Vt., 1890-92; was head clerk for D. B. Keniston, Plymouth, N. H., 1890-99. He engaged in business in Littleton, N. H., and managed a hotel in that town, 1899-1906. Since this last date, he has been district manager for the New England Telephone Co. He is a member of the Masonic and I. O. O. F. lodges.

He was married, January 18, 1898, to Delia S. Phillips of Littleton, N. H.

MAJ. ERASMUS ARLINGTON POND, U. S. A., M. D.

Erasmus A. Pond, son of Abbott Sequard and Ellen (Stocker) Pond, was born in East Saugus, Mass., January 19, 1873. His parents removed to Rutland, Vermont, where he prepared for college. He entered the University, September 13 1888, remaining two years; was a musician in the corps of cadets; captain and pitcher base ball team; member of the $A\Sigma\Pi$ Fraternity. He graduated A. B. from the University of Vermont in 1893; Ph. B. and M. D. in 1895.

Maj. Erasmus Arlington Pond.

He was a very successful base ball pitcher; played during his college course and during the summer of 1895, 1896 and 1897 with the Baltimore League Champions. He was a physician in the City Hospital and resident physician, St. Joseph Hospital, Baltimore, Md., 1895-98.

He was commissioned assistant surgeon U. S. A., with rank of first lieutenant in 1898; was stationed at Fort Myer until 1899, when he was ordered to the Philippine Islands, where he had active service in the field, taking part in twenty-six engagements; was stationed at the army hospital in Manila for some time; returned to the United States in 1900; was stationed at Fort Preble, Me., 1900; was commissioned surgeon with rank of major in 1900; returned to the Philippine Islands in 1901 and served on the Board of Health of Manila until 1904, when he resigned from the army. In 1904, he located at Cebu, Island of Cebu, where he has remained to date. He has served as president of the Board of Health of Cebu 1904 to date.

Digitized by Google

He has met with marked success in his profession. He gained distinction during his army career as a sanitary officer and a specialist in typhoid, cholera and leprosy diseases. He constructed a new leper hospital on the Island of Cebu. He is a surgeon for the railroad company of the Island; the J. G. White Construction Co., and for various insurance companies; has conducted an extensive drug business in the city of Cebu since 1908; has a large private practice and does much surgical work; is president of a company which is operating a cocoanut plantation on the Island. He is a member of the B. P. O. E.; Army and Navy Clubs of Manila; president of the Cebu Club.

He was married July 2, 1900, to Elizabeth Stitt Gambrill of Baltimore, Md.

RUSSELL WILLIAM PORTER.

Russell W. Porter, son of Frederick Wadsworth and Caroline (Silsby) Porter, was born in Springfield, Vt., December 13, 1871. He prepared for college in the schools of his town and at the Vermont Academy, Saxtons River, Vt. He entered the sophomore class of the University, September 19, 1889, remaining until July, 1890; member of the θ χ Fraternity. He was a student at the University of Vermont for a short time in 1890. He took a post-graduate course in Architecture at the Massachusetts Institute of Technology, 1893-97. In 1896, he won the first honor and gold medal offered by the New York Beaux Arts Society for the best design for a governor's mansion in a state capital.

He was surveyor for the Associated Mutual Insurance Co., of Boston, 1891-93; served as architectural draftsman seven years. He went with the Cook expedition of 1894 to West Greenland, as surveyor, being a passenger on the ill-fated schooner, *Miranda*, which was abandoned on the coast of Greenland. Mr. Porter and four companions moved northerly in a small boat; and were finally rescued by the schooner, *Rigel* thirty miles north of the Arctic circle. In 1896, he went to Greenland with the Peary Relief expedition as a member of the Massachusetts Institute of Technology party and spent a number of weeks at the Umanak Fiords. In 1897, he again accompanied the Peary Relief expedition to Greenland. He organized a hunting party and spent the summer in Frofisher Bay. He went with the exploring party in northern British Columbia in the summer of 1898, and spent several weeks at the headwaters of Peace river. In 1899, he accompanied the Peary Relief Expedition to Greenland, and spent the summer in Northwest Greenland. He was artist and surveyor for the Baldwin-Ziegler Polar Expedition of 1901-02; was assistant-scientist and artist with the Ziegler Polar Expedition, 1903-05. He discovered several new islands and mapped over five hundred miles of new coast line. Since 1906, he has made his home at "Lands End", Port Clyde harbor, Maine, where he is engaged in painting and in literary work. He has written many articles on his explorations for the press of the country.

EMERSON LAFAYETTE YOUNG.

Emerson L. Young, was born in Rutland, Vt., June 5, 1871, and died in Los Angeles, Cal., in 1900. He prepared for college in the schools of his city and entered the University, January 5, 1888, remaining until June, 1889; was a member of the A Σ Π Fraternity.

He was assistant postmaster of Fort Payne, Ala., from 1891 until 1892, when he located in Los Angeles, Cal., where he made his home until his death. He was in the employ of the Los Angeles Directory Co., 1892-97 and then engaged in the orange shipping business until his death.

Digitized by Google

MATTHEW IRVING GILDER.

Matthew I. Gilder, son of Matthew George and Sarah (Witherell) Gilder was born in St. Albans, Vt., July 15, 1871. He prepared for college at the St. Albans Academy and entered the Chemical department of the University January 5, 1888, remaining until July, 1890; was a member of the $\Delta\ \Sigma\ \Pi$ Fraternity. He was a student at the College of Pharmacy, Boston, Mass., and has engaged in the drug business, Denver, Colo., Roswell, New Mexico, and Cripple Creek, Colo. He is a member of the Baptist Church; Washington Lodge, F. and A. M.; Mount Vernon Chapter, R. A. M.; and Joseph Warren Commandery, K. T. He was married at Denver, Colo., October 4, 1908, to Jessie Gilder, a native of Missouri. His address is Cripple Creek, Colo.

Matthew Irving Gilder.

View of Northfield from Jackman Hall.

Digitized by Google

CLASS OF 1893.

GEORGE LESLIE ANDREWS, B. S.

George L. Andrews, son of David French and Ruth (White) Andrews, was born in Northfield (Gouldsville), Vt., May 24, 1866. He prepared for college at the Northfield High School and entered the University, September 19, 1889, graduating B. S. in 1893; was a corporal, sergeant, sergeant-major, and 1st lieutenant & quartermaster in the corps of cadets; member of the θ χ Fraternity.

George Leslie Andrews.

He engaged in the drug business in Newbury from 1894 until November, 1901, when he located in Pasadena, Cal., where he has engaged in the real estate business to date. He served as postmaster of Newbury, 1896-98. He is a 32 degree Mason and a member of the Shrine; the Sons of the American Revolution.

He was married, June 14, 1896, to Mrs. Carrie (Gould) Gale, of Gouldsville. Two children have been born to them: Paul Gould, born November 17, 1897; Cordelia Gould, born September 17, 1899.

FRANK DUDLEY HOLBROOK, C. E.

Frank D. Holbrook, son of Samuel Hemenway and Caroline (Smith) Holbrook, was born in Boston, Mass., September 1, 1872. He received his early education in the public schools of Boston, Mass. In 1887, his parents removed to Newport, Vt., where he prepared for college at the high school. He entered the University in 1889, graduating C. E., in 1893; was a sergeant, color-sergeant, 1st lieutenant and adjutant in the corps of cadets; member of the θ χ Fraternity.

He was a rodman, instrument man and inspector on the Brockton, Mass., sewer system, 1893-94; superintendent for Holbrook, Cabot and Daly, contractors, on changes and additions to sewers and drains necessitated by abolition of grade crossings in Brockton and Natick, Mass., also on excavation for and timbering of wet and quicksand foundations on same work, 1895-96; foreman for same contractors on construction of two sections of Metropolitan State sewer in West Roxbury, Mass., in 1897.

He entered the government service in March, 1898 as foreman on concrete construction of emplacement for 2, 10-in. B. L. rifles at Fort Michie, Great

Gull Island, N. Y.; was transferred in September, 1898, to Fort Mansfield Watch Hill, R. I., as superintendent on the construction of emplacements for 2, 8-in. B. L. rifles 2, 5-in. rapid fire guns, pintle mounts, and 2, 5-in. wire wound guns, solid mounts. He was appointed junior engineer, March, 1900, and finished the work at Fort Mansfield as resident engineer; was a topographical draftsman in United States Engineer's office, Cincinnati, Ohio, September 1900-September, 1901.

He has been employed on the canalization of the Ohio River from September, 1901 to date; made surveys for location and topographical maps of site for Dams Nos. 11 and 18; was resident engineer in charge of the construction of Lock and Dam, No. 11, from June, 1904 to Aug. 1, 1911. Since this last date, he has been in charge of the construction of lock and dam No. 15, Ohio river at New Martinsville, W. Va., was promoted to grade of assistant engineer in July, 1908.

He was elected an associate member of the American Society of Civil Engineers in February, 1905, and member in January, 1908. He is a member of the American Union Lodge, No. 1, F. and A. M., at Marietta, O.

He was married June 30, 1900, to Carrie Louise Chapman. Two children have born to them: Martha Carrie, born June 22, 1902; Frank Dudley, Jr., born October 19, 1907.

LIEUT. EDWARD CUSHMAN BENNETT, B. S.

Edward C. Bennett, son of Edward Dewey and Eliza (Cushman) Bennett, was born in Bennington, Vt., September 5, 1873. He prepared for college at the local high school and entered the University in September, 1889, graduating B. S. in Science and Literature in 1893; was a corporal, sergeant and second lieutenant in the corps of cadets; won second prize, Sheldon Contest in 1890 and 1891; member of the θ X Fraternity.

Lieut. Edward Cushman Bennett.

He took a special course at the Boston University Law School, during 1894-95, and was admitted to the bar in November, 1895. He has practiced his profession in Bennington, Vt., from 1895 to date. Since 1907, he has been a member of the law firm of Bennett & Graves.

He is a Republican in politics; served as deputy State auditor, 1898-1902; executive clerk, 1902-04; judge of probate, district of Bennington, 1907 to date. He served for some time as second lieutenant and adjutant of the Third Battalion, V. N. G. He is a member of the Second Congregational Church and Mt. Anthony Lodge, F. and A. M., of Bennington.

He was married, July 24, 1901, to Cynthia Gardner of Bennington, Vt. Two children have been born to them: Charles Gardner, born January 3, 1906; Harriet Estelle, born May 2, 1910.

Digitized by Google

EBEN WATSON GAYNOR, M. S., D. D. S.

Eben W. Gaynor, was born in Boston, Mass., December 23, 1871. In 1885 he came to Northfield (Gouldsville) where he made his home until 1895.

Eben Watson Gaynor.

He prepared for college at the Northfield High School, and entered the University in September, 1889, graduating B. S. in 1893; was a corporal, sergeant and 1st lieutenant, Company A, in the corps of cadets; assistant editor and editor-in-chief of the *Reveille*; valedictorian; Senior gold medalist; won first prize, Sheldon contest in 1890 and 1891; member of the $A\ \Sigma\ \Pi$ Fraternity; received the degree of M. S. in course in 1898.

He graduated D. D. S. from the Baltimore College of Dental Surgery in 1898, being valedictorian of his class. He practiced his profession for a short time in Auburn, Maine, in 1898, and later in the same year located in Boston, where he has continued in practice to date. He taught for some time in the Boston Evening High Schools.

He is a member of De Witt Clinton Lodge, F. and A. M. of Northfield, Vt.; B. P. O. Elks of Winthrop, Mass.; and several educational societies.

He married in 1905, May F. Beauclerk of Irasburg, Vermont.

HON. WILBUR EDSON HURLBUT, C. E., M. S., LL. B.

Wilbur E. Hurlbut, son of Edson English and Charlotte Maria (Jaynes) Hurlbut, and brother of C. J. Hurlbut, '99, and cousin of M. R. Hurlbut, '67, was born in Georgia, Vt., October 19, 1867. He prepared for college at the Georgia Academy, and the Brigham Academy, Bakersfield, Vermont. He entered the University in September, 1890, and graduated in 1893, with both the degrees of C. E. and B. S. in Science and Literature; was a corporal and 2d lieutenant, Company A in the corps of cadets; assistant business manager of the *Reveille* in 1891-92, and business manager in 1892-93; was treasurer of the Athletic Association; salutatorian; member of the $\theta\ X$ Fraternity; received the degree of M. S. in course in 1896.

He was principal of the Northfield High and Graded School, 1894-96. He graduated LL. B. from the University of Michigan and was admitted to the Michigan bar, June 23, 1898; the Vermont bar, October 14, 1898; and the Wisconsin bar, January 2, 1899. He has practiced his profession in Omro,

Wis., from 1899 to date; was superintendent of the Omro sewer system in 1904; has served as city attorney of Omro, since 1902. He has been president of the Omro Board of Education and vice-president of the Webster Manual Training School, of Omro from July, 1910 to date. He was elected a member of the Wisconsin Legislature in November, 1910.

He is a member of DeWitt Clinton Lodge, F. and A. M. of Northfield, Vermont; Winnebago Chapter, No. 43, R. A. M.; Palm Chapter, No. 43, O. E. S. of Omro, Wis.; Oshkosh Commandery No. 11 K. T., Oshkosh, Wis.

He was married August 28, 1895, to Lulu Marie Bingham of St. Albans, Vermont, who was preceptress of the Northfield High School, 1894-95. Four children have been born to them: Ruth Bingham, born June 9, 1896; Aurilian Bingham, born September 16, 1897; Mary Bingham, born February 12, 1903; John Bingham, born January 2, 1906.

Hon. Wilbur Edson Hurlbut.

Frank Albert Gokey.

FRANK ALBERT GOKEY, B. S.

Frank A. Gokey, son of Charles Cyrus and Ellen Eliza (Johnson) Gokey, was born in Washington, Vt., November 15, 1870. In 1881, his parents moved to Northfield, where he prepared for college in the graded schools and the Preparatory department of the University, 1888-89. He entered the Chemical department of the University in September, 1888, and graduated B. S. in 1893; was a corporal, sergeant-major, and second lieutenant in the corps of cadets; played on the foot ball and base ball teams; member of the $\Delta\ \Sigma\ \Pi$ Fraternity; served eight years in Company F, V. N. G., of Northfield.

In 1894, he entered the employ of A. H. Whittier & Co., Everett, Mass., and has worked for them to date. He is a member of the Sons of Veterans and the Royal Arcanum.

He was married at Waltham, Mass., November 1, 1895, to Martha Brewer Arnold. They have two children, Thelma Louise and Marjorie Ellen.

HON. HIRAM NATHANIEL MATTISON, B. S.

Hiram N. Mattison, son of Frank Howe and Diana (Carpenter) Mattison, was born in Shaftsbury, Vt., September 1, 1871. He prepared for college in the North Bennington High School and entered the University in 1889, graduating B. S. in Chemistry in 1893; was a corporal, 1st sergeant, and captain, Company B. in the corps of cadets; was personal and alumni editor of the *Reveille*; member of the θ χ Fraternity.

Hon. Hiram Nathaniel Mattison.

Soon after graduating, he was appointed clerk in the Northfield National Bank and held the position until October, 1896, when he was appointed cashier of the National Bank of Orange county, at Chelsea, Vt., which position he still retains, together with being a director of same. He has been treasurer of Orange county since 1898. He represented the town of Chelsea in the State Legislature, session of 1902.

He is a member of the George Washington Lodge, No. 51, F. and A. M. of Chelsea; Whitney Chapter No. 5, Randolph, Vermont; Mt. Zion Commandery, No. 9, K. T., and Mt. Sinai Temple, Mystic Shrine of Montpelier.

He was married October 6, 1909, at West Fairlee, Vt., to Lena Ardelle George.

FRANK ALDEN MANUEL, C. E.

Frank A. Manuel, son of Charles Chilton, and Martha (Sprague) Manuel was born in North Troy, Vt., April, 25, 1870. He prepared for college at the Derby Academy and entered the University from Richford, Vt., in 1889, graduating C. E. in 1893. He was a corporal, sergeant and captain Company A, in the corps of cadets; member of the θ χ Fraternity.

Soon after graduating, he entered the employ of his father in the manufacture of veneering. In 1894, he was admitted to partnership under the firm name of C. C. Manuel & Sons Co. He is a member of the Baptist Church.

He was married February 4, 1896, to Jennie Eleanor Adams, of Richford, Vt. They have one child, Martha Adams.

ORREN LUTHER PEASE, B. S.

Orren L. Pease, son of Charles Warren and Mary (Morse) Pease, was born in Hartford, Vt., August 23, 1872. He prepared for college at the St. Johnsbury, (Vt.) Academy, and entered the University, September 19, 1889, graduat-

Digitized by Google

ing B. S. in Chemistry in 1893; was a corporal, sergeant, and 1st lieutenant Company B., in the corps of cadets; assistant editor of the *Reveille*; member of the $A\,\Sigma\,\Pi$ Fraternity.

He was pharmacist for Stephen Goodrich & Co., of Hartford, Conn., 1894-1904; C. P. Gladding, druggist, Hartford, Conn., 1904-06. In this last year, he became secretary and member of the company, which was re-organized under the firm name of the Gladding Drug Co. In 1908, he resigned his office as secretary and removed to Manchester, N. H., where he has since resided, still retaining his interest in the company. He is a member of the Hartford Lodge, No. 19, F. and A. M.

He was married, October 7, 1897, to Maud Eva Gibbs, of Gardner, Mass. They have one child: Charles Wallace, born March 24, 1900.

Orren Luther Pease.

Camp Scene, Hike of 1908.

NON-GRADUATES, 1893.

LIEUT. GEORGE FREDERICK BAILEY, U. S. A.

George F. Bailey, son of George Gardiner and Anne Elizabeth (Ricker) Bailey, was born in Hyde Park, Mass., July 24, 1871. He prepared for college in the schools of his city and entered the University September 16, 1889, remaining until the spring term of 1891; was drum major of the University band; member of the θ χ Fraternity.

Lieut. George Frederick Bailey.

He was travelling salesman for various companies, 1891-97; member of the firm, North Western Transfer Co., engaged in transporting freight from Dyea to Lake Linderman, on the Dawson City trial, Alaska, 1897-98.

On the breaking out of the Spanish-American War, he enlisted in Co. F, 1st Vermont Volunteers, May 16, and served as sergeant until the regiment was mustered out, October 27, 1898; was commissioned 2d lieutenant, 41st Volunteer Infantry, September 14, 1899; served in the Philippine Islands, November, 1899-November, 1900; was commissioned second-lieutenant, 8th United States Cavalry, February 3, 1902; was promoted first lieutenant, 2d United States Cavalry, February 25, 1903, with which regiment he has served to date. He served with the 8th Cavalry at Fort Reno and Fort Sill in Oklahoma and at Fort Riley, Kan. He joined the 2d Cavalry at Fort Ethan Allen, Vt.; left for the Philippine Islands in November, 1903, where he served until 1905; was stationed at Fort Snelling, Minn., March, 1905-August, 1906; Fort Des Moines, Ia., August 1, 1906-October, 1907; Columbus Barracks, Ohio, November 7, 1907-November 15, 1910. He sailed from San Francisco, January 15, 1911, to join his regiment in the Philippine Islands, where he has served to date.

GEORGE LOUIS HARWOOD.

George L. Harwood, son of George Hibbard and Caroline (Walton) Harwood, was born in Bennington, Vt., July 21, 1871. He prepared for college in the schools of his town, and entered the University, September 23,

Digitized by Google

1889, remaining until July, 1892, when owing to sickness was obliged to give up his college course; was a corporal and sergeant in the corps of cadets; played in the cadet band; member of the θ χ Fraternity.

He was a student at the Albany (N. Y.) College of Pharmacy, 1892–93; was a clerk for Van Vleck & Potter, druggists, Bennington, Vt., 1893–98. He engaged in the drug business in Chester, Vt., from 1898 until 1904, when he returned to Bennington, where he has continued in the same business to date. He is a member of the Episcopal church; Olive Branch Lodge, F. and A. M.; the Star Lodge, I. O. O. F. of Bennington, Vt.; Knights of Pythias; N. E. O. P.; State Pharmaceutical Association, serving as treasurer, 1901–04.

George Louis Harwood.

He was married June 27, 1906, to Elizabeth Apps Freeman, of Troy, N. Y.

FLYNN GUERNSEY AUSTIN.

Flynn G. Austin, son of George Edson and Janet (Craig) Austin, was born in Rochester, Vt., August 7, 1871. He prepared for college at the Rochester High School, class of 1888, and entered the University in September, 1889, remaining two years; played third base on the base ball team, which he led in batting, the second year; was a member of the θ χ Fraternity.

Flynn Guernsey Austin.

He served in Company F, 1st Regiment, V. N. G., January, 1895-June, 1895, and with Company E, same regiment, June, 1895-May, 1898 and October, 1898-May, 1899; was promoted corporal, June, 1895 and sergeant, October, 1896. On the breaking out of the Spanish-American War, he enlisted in Company E, 1st Vermont Volunteers, May, 1898; was appointed battalion sergeant-major, June, 1898, and served with his regiment at Burlington, Vt., and Chickamauga until it was mustered out of service, October 27, 1898.

Digitized by Google

He was auditing clerk in the superintendent's office, Western Union Telegraph Company, Boston, 1891-1892; engaged in the clothing business with Frank McWhorter, Barre, Vt., April, 1895-December, 1897. He organized the Gates & Austin Company, gents furnishers, Barre, Vt., in December, 1897 and remained with this company until June, 1898, when he sold out his interests owing to military service. He entered the employ of the Western Electric Company, New York city, March 20, 1899; was a clerk in the Cost department until October, 1901; was head of the Manufacturing clerical department, 1901-1904; head of Material department 1904-July, 1909; head of the General Purchasing department, July, 1901 to date.

He became a member of Vincitia Lodge, No. 10, K. of P., Barre, Vt., in 1896 and was elected the first captain of Barre Co., No. 6, Uniform Rank, K. of P.; was a charter member of Vincitia Club, Barre; member of Vermont Society of New York city.

He was married June 29, 1904, to Fannie Emelyn Williamson of Middlebury, Vt.

WARREN ALEXANDER PIERCE.

Warren A. Pierce, son of Charles Alexander and Abbie Stearns (Gibson) Pierce, was born in Bennington, Vt., June 14, 1872. He prepared for college in the schools of his town and entered the University in September, 1889; remaining until June, 1891; was a member of the θ χ Fraternity.

He was in the employ of the Bennington *Banner*, 1895-97; Northampton (Mass.) *Daily Herald*, 1897-1906; Waltham (Mass.) *Evening News*, 1906 to date.

He has been married twice: first, February 28, 1895, to May Henrietta Trautman of Hoosick Falls, N. Y., who died December 13, 1900. He was again married, May 23, 1906, to Ellen Elizabeth Slocombe, a native of Deerfield, Mass.

Digitized by Google

CLASS OF 1894.

LEO BERTRAM CLOGSTON, C. E.

Leo B. Clogston, son of Lucius Brown and Julia Augusta (Emerson) Clogston, was born in Fair Haven, Vt., May 12, 1874. He prepared for college in the schools of his town, and entered the University, January 6, 1890, graduating C. E. in 1894; was a sergeant and 1st lieutenant Co. A., in the corps of cadets; played on the foot ball team in 1894; member of the θ χ Fraternity.

He was assistant engineer with C. E. Brown of Brockton, Mass., in 1894; Massachusetts Highway Commission on construction work in Worcester county in 1895; was in the employ of the New York, New Haven & Hartford R. R., 1895–97; Boston Elevated R. R., 1897–04. Since this last date, he has been in the employ of the Boston Post Office. He is at present employed at the West Roxbury Station. He is a member of the Methodist Church.

He was married April 28, 1897 to Annie McRae Burhoe, sister of Lemuel N. Burhoe, '11. They have two children: Grace May, born February 28, 1898; Leo Bertram, born June 28, 1900.

Leo Bertram Clogston.

COL. ERNEST WILLARD GIBSON, B. S., A. M.

Ernest W. Gibson, son of William L., and Saville (Stowell) Gibson, was born in Londonderry, Vermont, December 29, 1872. He prepared for college in the schools of his town and at the Black River Academy at Ludlow, Vt. He entered the University, September 24, 1891, completing the work of the Science and Literature course in three years, and graduating B. S. He was a corporal and 2d lieutenant, Company A., in the corps of cadets; editor-in chief of the *Reveille*; won first prize Sheldon contest in 1893; member of the θ χ Fraternity; received the degree of A. M., in course in 1896, and was for several years a trustee of Norwich; served as a member of the State Board of Visitors to Norwich University, 1906–10.

He was principal of the Chester, (Vt.) High School, 1894–98, and introduced the military drill in the school, and was at one time president of Windsor County High School Association. He studied law at the University of Michigan Law School, 1898–99; was admitted to the Windham county bar in October, 1899; formed a law partnership with E. L. Waterman and James L. Martin, under the firm name of Waterman & Martin. Upon the election of Mr. Waterman as Superior Judge and the appointment of Mr. Martin as

United States District Judge in October, 1906, he formed a partnership with E. J. Waterman under the firm name of Gibson & Waterman, and has practiced his profession in Brattleboro from 1899 to date.

He is a Republican in politics, and a member of the Republican State Committee; was register of probate, district of Windsor, 1897–98; deputy clerk, United States District court, 1899–1906; a member of the board of village trustees of Chester, 1895–98; represented Brattleboro in the House of Representatives, 1906–08; was State senator, 1908–10, serving as president *pro tempore*; judge of the municipal court of Brattleboro from 1908 to date; was a candidate for the Republican nomination for lieutenant-governor in 1910.

Col. Ernest Willard Gibson.

He is a member of the Episcopal Church; junior warden of St. Michael's Episcopal Church at Brattleboro; a member of Brattleboro Lodge, No. 24, F. and A. M., Fort Dummer Chapter, R. A. M.; Beauseant Commandery, No. 7, K. T.; Mt. Sinai Temple, Mystic Shrine of Montpelier; I. O. O. F.; The Red Men; Vermont Wheel Club and Woodmen.

He has taken great interest in military matters. He enlisted in Company I, 1st Regiment, V. N. G., December 28, 1899; was commissioned 1st lieutenant, October 28, 1901, and captain, November 13, 1903; resigned October 4, 1906; served on the staff of Governor Proctor, 1906–08, as inspector of rifle practice with rank of colonel.

He was married November 25, 1896, to Grace Fullerton Hadley of Chester, Vt. Four children have been born to them: Frank Hadley, born June 9, 1899; Ernest William, born March 6, 1901; Doris, born September 23, 1903, and Preston Fullerton, born January 22, 1908.

HOWARD CLINTON HOLDEN, C. E.

Howard C. Holden, son of Eli and Lucy Maria (Howard) Holden, was born in Barre, Vt., June 23, 1871. He prepared for college at Goddard Seminary, Barre, Vt., and entered the University, January 2, 1891, graduating C. E. in 1894; was a corporal, sergeant, 1st lieutenant and adjutant in the corps of cadets; assistant editor of the *Reveille*; played on the base ball team; member of the $\Lambda\ \Sigma\ \Pi$ Fraternity.

He was assistant engineer with French & Bryant, civil engineers, Brookline, Mass., September, 1894–November, 1895; made topographical survey of the "Blue Hills Reservation"; was transitman, Boston & Maine R. R., November, 1895 to May, 1896; chief of party, Boston, Revere Beach & Lynn R. R., in charge of re-location of road from Beachmont to the Point of Pines,

May, 1896 to May, 1897; chief of party, Marlboro & Worcester Street Railway, May to August, 1897 in charge of location work. He was resident engineer, Massachusetts Highway Commission, August, 1897 to April, 1902; assistant division engineer, same, with headquarters, in Middleboro, Mass., April 1902 to date. He is a member of the Mayflower Lodge, F. and A. M. of Middleboro, Mass.; Middleboro Business Men's Club.

He was married February 8, 1899 to Jennie Maria Parker, sister of Charles F. Parker, '90. They have two children: Frederick Parker, born September 29, 1904; and Arthur Leonard, born January 1, 1907. His address is 9 Myrtle St., Middleboro, Mass.

HARVEY LEVI HINMAN, C. E.

Harvey L. Hinman, son of Havilah Burrett and Kate (Barrett) Hinman was born in Stratford, N. H., August 1, 1876. He prepared for college in the schools of his town and entered the University, January 6, 1890, graduating C. E., in 1894; was a sergeant and 1st lieutenant, Company B, in the corps of cadets; member of the θ X Fraternity.

Harvey Levi Hinman.

He was a clerk in the Colebrook (N. H.) National Bank, 1895-98; graduated from Eastman's Business College in 1895; U. S. Railway mail clerk, 1903 to date. He is also engaged in lumbering in northern New Hampshire and Vermont. He is a 32 degree Mason, being a member of Evening Star Lodge, F. and A. M. of Colebrook; North Chapter, R. A. M., of Lancaster; Evening Star Council of Colebrook; North Star Commandery, K. T., Lancaster, N. H.; New Hampshire Consistory; Mt. Sinai Temple, Mystic Shrine of Montpelier, Vt.; Stratford Lodge No. 30, K. of P.

He was married in Somerville, Mass., June 25, 1902 to Emily Mac Bride, a native of Biddeford, Me. Two children have been born to them: Doris H., born January 20, 1905; Havilah E., born March 20, 1908.

LEROY CHITTENDEN HULBURD, C. E.

Leroy C. Hulburd, son of Sanford Whittemore and Amanda (Chittenden) Hulburd, was born in Lawrenceville, N. Y., May 6, 1873. In 1875, his parent, removed to Brasher Falls, N. Y., where he attended the schools of his towns and the Brasher and Stockholm academies. He entered the University in September, 1890 and graduated C. E., in 1894; was a corporal, 1st sergeant, captain Co. B, in the corps of cadets; assistant business manager of the *Reveille*; treasurer of the Athletic Association; member of the θ X Fraternity.

He was an insurance surveyor, Sanborn Map Co., 1894–98; assistant engineer for the St. Lawrence Construction Co., 1898–1902, on construction of an extensive water plant and other improvements at Massena, N. Y.; same, Atlanta Water and Electric Power Co., Atlanta, Ga., 1902–04, on construction of large plant on the Chattahoochee river, near Atlanta; St. Lawrence River Power Co., on maintenance work, 1904–05; engineer and later resident engineer, Department of State Engineer and Surveyor, state of New York, 1905 to date, on construction of the Barge Canal and improvements of public highways.

He was married at Massena, N. Y., December 31, 1902, to Bertha Ola Wood. They have one child: Francene Wood, born February 8, 1909.

RAYMOND UNDERWOOD SMITH, C. E.

Raymond U. Smith, son of Edgar William, and Emma Mary (Gates) Smith, and brother of P. G. Smith,'91, was born in Wells River, Vt., September 11, 1875.

Raymond Underwood Smith.

He attented the public schools of his town until 1890, when he entered the University, graduating C. E., in 1894. He took high rank in scholarship and received the Faculty Gold medal on graduation. He was a corporal, 1st sergeant and captain, Company A, in the corps of cadets; was exchange editor of the *Reveille* one year and business manager in his senior year; was a member of the *A Σ Π* Fraternity.

After leaving the University, he studied law with his father in Wells River and was admitted to the bar in 1897. He was in the employ of Smith and Sloane, lawyers, at Wells River until 1899, when he formed a partnership with his father under the firm name of Smith and Smith, with offices at Wells River and Woodsville, N. H. Since 1900, he has managed the office at Woodsville, where he now resides.

He has taken much interest in military matters; was regimental sergeant-major of the Vermont National Guard, from 1895 to 1897. He is a member of the various branches of Masonry; the Odd Fellows; and the Vermont and New Hampshire Bar associations.

JAMES ERNEST ROSS, C. E.

James E. Ross, son of David Permort and Agnes Margaret (Laird) Ross, was born in Almont, Mich., September 23, 1870. He attended the schools of Almont until March, 1886, when he removed with his parents to Ellendale,

Digitized by Google

North Dakota, where he graduated from the high school. He entered the University, January 7, 1892, and graduated C. E., in 1894; was a corporal, sergeant, 1st sergeant and 2d lieutenant in the corps of cadets; played on the football team in 1893; valedictorian; member of the θ χ Fraternity. He entered the employ of the Sanborn Map Co., of New York city, in 1894 as insurance surveyor, and has remained with them to date.

He was married December 29, 1909 in Newark, N. J., to Julia Lorraine Hayden of Schaghticoke, N. Y. His permanent address is Imlay City, Mich.

GEORGE EBER STORRS, B. S.

George E. Storrs, son of Hon. David Smith and Sarah Ann (Robinson) Storrs, was born in Island Pond, Vt., September 25, 1873 and died in Bethel, Vt., November 28, 1894 He prepared for college at the Island Pond High School, class of 1890; taught in Canaan, Vt., in 1890-91. He entered the University, September 25, 1891, and graduated from the Science and Literature course with the degree of B. S. in 1894, completing the four years' course in three years. He was a corporal, 1st sergeant and 2nd lieutenant, Company B, in the corps of cadets; salutatorian of his class; played on his class, base ball and foot ball teams; was a member of the θ χ Fraternity.

George Eber Storrs.

He accepted the position of principal of the Whitcomb High School, Bethel, Vt., September, 1894, which he held until his death, which came after a brief illness of pneumonia. He was an excellent student and during the brief period that he held the principalship of the Whitcomb High School gave promise of a brilliant career as an educator.

HAL HOLMES STEARNS, C. E.

Hal H. Stearns, son of Henry Webster and Frances Abigail (Smith) Stearns, was born in Stockholm, N. Y., September 15, 1870. In 1884, his parents removed to Winthrop, N. Y., where he attended the public schools. He finished his preparations for college at the Brasher High School, and entered the University, April 2, 1889, graduating C. E. in 1894; was a quarter-master-sergeant, and second lieutenant in the corps of cadets; assistant editor of the *Reveille*; class orator; member of the θ χ Fraternity. On August 13, 1894, he entered the employ of the Sanborn Map Co., of New York city, as an insurance surveyor and has remained with them to date. He is a member of the Congregational Church, and the Royal Arcanum.

He was married January 11, 1899 to Dora Louise Conklin of Poughkeepsie. His present address is 10844 Massie Ave., Cleveland, O.

Digitized by Google

HARLAN BADGER WASON, C. E.

Harlan Badger Wason.

Harlan B. Wason, son of Alvah and Lutheria Ann (Webster) Wason, was born in Methuen, Mass., June 6, 1868, and died in Clinton, Mass., October 28, 1901. He prepared for college at the Methuen, Mass., High School, and entered the sophomore class of the University, September 21, 1891, graduating C. E. in 1894; was a first sergeant and 1st lieutenant and quartermaster in the corps of cadets; instructor of drawing, 1892-94; member of the θ χ Fraternity.

He was assistant engineer, Boston Board of Survey, 1894-95; engineer Massachusetts Highway Commission, 1895-98; Metropolitan Water Board, on construction work at Boylston, Mass., 1898-01. He was a member of the Congregational Church of Salem, N. H.; and the Patrons of Husbandry.

He was married in Somerville, Mass., April 25, 1898, to Edith Langstroth, a native of Hampton, New Brunswick, who survives him and resides in Newburyport, Mass. One child: Dorothy, born August 29, 1899.

Camp Scene, Hike of 1910.

Digitized by Google

NON-GRADUATES, 1894.

CLARENCE HENRY BOOTH.

Clarence Henry Booth.

Clarence H. Booth, son of Rev. Isaac Philip Booth, trustee of "N. U." (q. v.) and Julia Elizabeth (Crawford) Booth, was born in Canton, N. Y., November 30, 1873. In 1881, his parents moved to Northfield, Vt., where he prepared for college in the high school. He entered the University, September 18, 1890, and remained nearly three years. He was an assistant editor of the *Reveille*, and a member of the *A Σ Π* Fraternity.

He was a freight conductor on the Central Vermont Railroad, 1900-07. He was passenger conductor on this road, 1907-08; passenger conductor on the Northern Railway of Costa Rica, March, 1909 to May, 1910; February, 1911 to date; White River (Vt.) Railway, May, 1910 to February, 1911.

He was married, November 23, 1892, at Burlington, Vt., to Minnie Dorothy Huntley, of Northfield, Vt., cousin of W. G. Huntley, '94. They have one child, Vera Marguerite.

HERMAN ARTHUR GILLETTE.

Herman A. Gillette, son of Sidney M. and Mary Ann (Brush) Gillette, was born in Bolton, Vermont, February 2, 1868. At an early age, his parents removed to Huntington, Vermont. He prepared for college in the Waterbury public schools, and the State Normal School at Johnson, Vermont, entered the University, September 18, 1890, remaining until the December of 1893; was a corporal and sergeant in the corps of cadets; played on the base ball team; member of the *Θ X* Fraternity.

He engaged in mercantile business in Huntington, Vermont, 1893-96; was the New England salesman for the George L. Stone Co., wholesale tobacco dealers of New York, 1896-99; salesman, Eastern Drug Co., of Boston, 1899 to date. He is a Republican in politics; was postmaster, Huntington, Vt., 1892-96. He is a member of W. W. Henry Camp, Sons of Veterans, Huntington, Vermont; V. C. T's Council, No. 467, Somerville, Mass.; and the Eastern Accident Association of Boston.

He was married August 27, 1896, to Carrie Alberta Crandall, a native of Duxbury, Vermont.

Digitized by Google

GEORGE GRISWOLD HINSDALE.

George G. Hinsdale, son of Edgar and Phebe Ann (Griswold) Hinsdale, was born in Williston, Vermont, April 29, 1875. In 1878, his parents removed to St. George, Vt., where he attended the public schools. He entered the Preparatory department of the University, September 19, 1889 and the regular work of the Civil Engineering department in 1890; was obliged to give up his work in the spring of 1891, owing to ill health; was a corporal in the corps of cadets; member of the θ χ Fraternity.

George Griswold Hinsdale.

He was a special student during 1891-93 at the University of Vermont.

He was in the employ of the New England Railroad Co., of Boston,1895-98; National Biscuit Co., at Cambridgeport, Mass., 1899-1900; Lockwood, Greene & Co., Engineers, 93 Federal Street, Boston, September 1, 1901-April, 1903; Massachusetts Electric Co., Electrical engineering department, Boston, April, 1903-April, 1906; Stone & Webster, Engineering Corporation, 147 Milk Street, Boston, April, 1906 to date.

During the Spanish-American War, he served as first sergeant in the "Rand Rifles Co.," Hooker Guards, a volunteer regiment raised under the auspices of the veterans of 1861-65 of Boston and vicinity, for early field service, if the state of Massachusetts needed more troops than the militia furnished the Government. He is a member of Star Council Royal Arcanum of Boston.

He was married in Boston, Mass., June 30, 1900, to Julia Idella Shea, a native of Brunswick, Maine. His address is 163 Willow Ave., West Somerville, Mass.

CHARLES OSCAR MORRILL.

Charles O. Morrill, son of Oscar F. Morrill, was born in Cabot, Vt., July 27, 1872, and died in St. Louis, Mo., in June, 1896. He attended the schools of his town and entered the University, September 18, 1890, remaining until December, 1891; was a member of the θ χ Fraternity. He was foreman of the Harvey Manufacturing Co., Saratoga, N. Y., from 1895 until 1897, when he located in St. Louis, Mo., where he conducted a drug business until his death.

He was married in 1895 to Clara Ford of Cabot, Vt.

Digitized by Google

EDGAR JAMES OGLE.

Edgar J. Ogle, son of James and Lydia (Cummings) Ogle, was born in North Strafford, N. H., January 18, 1875. He prepared for college in the schools of his town and entered the University in September, 1890, remaining two years; was a member of the $A\ \Sigma\ \Pi$ Fraternity.

He was a telegraph operator, Grand Trunk Railroad, North Strafford, 1892-93; same, New York, New Haven and Hartford Railroad, East Douglas, Mass., 1893-94; same, Boston & Maine Railroad, Ipswich, Mass., 1894-95; Maine Central Railroad, Beecher's Falls, Vt., 1895-96; Canadian Pacific Railroad, Cookshire, P. Q., 1896-1900; agent and operator, Bangor and Aroostook Railroad, Houghtonville, Maine, 1900-1901; yard clerk, "Monon Route," Railroad, Chicago, Ill., 1901-04; operator, Penn. R. R., Chicago, 1904-06; Great Northern Railroad, Tilden Jct., Minn., 1906 to date. He is a member of the Order of Railroad, Telegraphers. His address is Dugdale, Minn.

WILLIAM HASELTON ROLLO.

William Haselton Rollo.

William H. Rollo, son of Charles and Georgiana (Clarke) Rollo, was born in Rouses Point, N. Y., December 20, 1871. In 1873, his parents removed to St. Albans, Vt., where he prepared for college. He entered the Civil Engineering department of the University in September, 1890, remaining until February, 1893; was a corporal and sergeant in the corps of cadets; president of class in his freshman year; member of $\Theta\ X$ Fraternity.

He took a course at the Eastmans Business College, Poughkeepsie, N. Y., March-June, 1893; was with the A. K. Clarke Mercantile Co., Denver, Col., June, 1893-November, 1894; The Colorado Mercantile Co., Denver, from December, 1894 until May, 1896, when the business was removed to Cripple Creek; continued with the firm until February, 1897. He engaged in various business enterprises until 1900, when he became manager for R. Reince, wholesale and retail cutlery and silverware, dealers, Denver, Col., which position he stills retains. He is a member of the Episcopal Church.

He was married in Denver, Col., September 16, 1894, to Alice Cecelia Chapman, a native of New York city.

HERBERT LIVINGSTON SWETT, LL. B.

Herbert L. Swett, was born at Alburg Springs, Vt., December 8, 1862. He entered the University, September 18, 1890, remaining until 1891; was a member of the θ χ Fraternity. He studied law with Nelson & Hall of St. Albans and graduated LL. B. from Columbian (now George Washington) University in 1895. He was admitted to the bar in Milwaukee, Wis., in 1895; and in the same year, he located in Oshkosh, where he has practiced his profession to date.

GEORGE DUFF WHITESIDE, M. D.

Dr. George Duff Whiteside.

George D. Whiteside, son of John Duff and Mary Emma (Wilkinson) Whiteside, was born in East Newark, N. J., March 11, 1875. He prepared for college at the Newark (N. J.) Academy, and entered the Civil Engineering department of the University, January 15, 1890, remaining until November 15, 1894; was a musician, sergeant, and 2d lieutenant in the corps of cadets; played on the base ball team 1891-93, and on the foot ball team 1893; member of the θ χ Fraternity.

He graduated M. D. from the University of Vermont Medical College June 29, 1899. He practiced his profession in Orange, N. J., 1899-1903; Lester, Ia., 1903-08; Endeavor, Wis., 1908 to date. He made his home in Vergennes, Vermont, 1894-99. He is a member of the Methodist Church; the Masonic Lodge; Modern Woodmen of America; I. O. O. F.; Lyon County Medical Society, Ia.; American Medical Association.

He was married at Alfred Lea, Minn., October 2, 1909, to Elfrieda Bull. They have one child: Mary Wilkinson, born September 12, 1910.

Digitized by Google

CLASS OF 1895.

EDGAR FLETCHER CARRUTHERS, B. S.

Edgar F. Carruthers, son of Fletcher and Laura Hortense (Allen) Carruthers, was born in Franklin Falls, N. H., August 5, 1873. In 1874, his parents removed to Bellows Falls, Vt., where he prepared for college. He entered the University in August, 1891, and graduated B. S. in Chemistry in 1894; was a corporal, sergeant, and 1st lieutenant Company A, in the corps of cadets; played on the foot ball team in 1894; member of the θ X Fraternity.

He was associated with his father in the manufacture of tissue paper in Brattleboro from 1895 until 1900; was in the employ of the Barber Asphalt Co., of New York, 1901-1903; Abbott-Gamble Co., of New York, 1903-08. In January, 1909, he organized The Standard Co., of New York, of which he is a partner; and has engaged in concrete and reinforced concrete construction to date. He was a member of Company I, 1st Regiment, National Guard of Vermont, 1895-99. He is a member of the Episcopal Church.

He was married in New York city, May 5, 1901, to Elvira Griswold Stebbins, a native of Little Falls, N. Y. Two children have been born to them: Edgar Fletcher, Jr., born July 28, 1902; Allen Jeane, born August 31, 1903. His residence is Flushing, N. Y.

CHARLIE HORACE DAVIS, C. E.

Charlie Horace Davis.

Charlie H. Davis, son of Horace William and Mary Ann (Claflin) Davis, was born in Northfield, Vermont, May 2, 1871. He prepared for college at the Northfield High School, and entered the University, September 24, 1891, graduating C. E. in 1895; was a sergeant and 1st lieutenant; adjutant in the corps of cadets; class historian; member of the A Σ Π Fraternity.

He was transitman, city engineer's office, Worcester, Mass., 1895-96; Worcester Suburban Street Ry., in 1897; employ Concord (N. H.) Street Railway Co., 1897-98; assistant engineer Parker & Bateman, civil engineers, Clinton, Mass., 1899-1901; chief of party for A. W. Woods, civil engineer of Worcester, Mass., 1901 to date, having in charge the location and construction of the Worcester & Holden Street Railway and several other important works. He is a member of the Universalist Church.

He was married November 24, 1897, to Ina Agnes Blanchard of Brookfield, Vermont. Four children have been born to them: Ruth Ina, born September 4, 1898; Ethel May, born October 21, 1900; Allen Charlie, born October 25, 1901; Edith Caroline, born March 1, 1909.

Digitized by Google

FRED CARNOT DAVIS, C. E.

Fred C. Davis, son of Horace, William and Mary Ann (Claflin) Davis and brother of Charlie H. Davis, '95, was born in Northfield, Vermont, April 13, 1873. He prepared for college at the Northfield High School, and entered the University in September, 1891, and graduated C. E. in 1895; was a sergeant, 1st lieutenant and quartermaster in the corps of cadets; valedictorian and gold medalist; member of the $A\ \Sigma\ \Pi$ Fraternity.

He was a draftsman, city engineer's office, Worcester, Mass., 1895-97; assistant engineer with A. W. Woods, C. E., Worcester, Mass., April-July, 1897; with the Metropolitan Water Board, and Metropolitan Water and Sewerage Board, on construction of the reservoir at Clinton, Mass., and held successively the positions of rodman, leveller, transitman and assistant engineer, July, 1897-March, 1905; was assistant engineer United States Reclamation Service in charge of the Williston, N. D., project, March-July, 1905; assistant engineer New York Barge Canal in charge of the Computing Division with headquarters in Albany, July, 1905-November, 1906; promoted first assistant engineer in charge of this division and given charge of the contract work at Waterford, N. Y., November, 1906-November, 1907, resident engineer November, 1907-1909 in charge of $3,250,000 worth of contract work at Whitehall, N. Y. In 1909, he formed a partnership with Herbert A. Pratt, C. E., of Worcester, Mass, with offices in Worcester, and Fitchburg, Mass., and has engaged in general engineering practice to date.

Fred Carnot Davis.

He is a member of the Trinity Methodist Church of Albany, N. Y.; Christian Endeavor Society of West Boylston, Mass.; T. Burton Smith Chapter Methodist Brotherhood, Fitchburg, Mass.; Phoenix Lodge No. 28, F. and A. M., of Randolph, Vt.; member of the Board of Trade and Merchants Association of Fitchburg, Mass.; associate member of the American Society of Civil Engineers.

He was married in Northfield, Vt., January 1, 1896, to Jennie Wright Rumrill, a native of Hancock, Vt. They have one child, Frederic Hilton, born November 3, 1908.

PHILO REMINGTON CURTIS HOEFLER, B. S., M. S.

Philo R. C. Hoefler, son of John and Elizabeth (Eller) Hoefler, was born in Ilion, Herkimer county, N. Y., May 4, 1875. He attended the schools of his city, the Preparatory department of the University, 1890-91, and

entered the regular work of the University in 1891, graduating B. S. in Chemistry in 1895; was a sergeant and 2d lieutenant in Company A, in the corps of cadets; played on the foot ball teams and was manager in 1894. Commencement speaker; member of the θ X Fraternity; received the degree of M. S. in course in 1897.

He was assistant instructor in Chemistry at the University 1895–97; special student in Chemistry at the Massachusetts Institute of Technology, 1897–98; assistant in Northfield National Bank, 1898–1900; superintendent, Dole-Brill Slate Co., 1900–01; treasurer, Colorado Typewriter Exchange, Denver, Colo., 1902–08; purchasing agent of Stratton's Independence Mine, Victor, Colo., 1908–10; secretary and treasurer Commercial Motor Car Co., Denver, 1910 to date. He is a member of DeWitt Clinton Lodge No. 15, F. and. A. M., of Northfield; King Solomon Chapter No. 7, R. A. M., Mount Zion Commandary K. T., of Montpelier, Vt.

FRANK JAMES DONAHUE, C. E.

Frank J. Donahue, son of James Frank and Margaret (Kelley) Donahue and brother of E. J. Donahue, 1911, was born in Northfield, Vt., May 30, 1874. In 1879, his parents removed to Procter, Vt., where he prepared for college in the graded schools. He entered the University in 1890 and graduated C. E. in 1895; was a sergeant and 2d lieutenant Co. B. in the corps of cadets; played on the base ball team; member of the Λ Σ Π Fraternity.

Frank James Donahue.

He was an assistant engineer, city of Cambridge, Mass., on construction of water works, 1896-98; insurance surveyor Sanborn Map Co., New York city, 1898 to date. He is a member of the Catholic Church.

He was married August 3, 1898, to Mary Elizabeth Holland, of Northfield, sister of J. M. Holland, '84. They have one child, Gertrude Margaret, born January 23, 1902. His permanent address is 11 Broadway, New York city, care of Sanborn Map Co.

JOHN ALBERT HOLMES, C. E.

John Albert Holmes, son of Franklin Milo and Frances Armelia (Holmes) Holmes, was born in Holyoke, Mass., February 10, 1871. He attended the schools of Lee and Williamsburg, Mass., and entered the University from Haydenville, Mass., in March, 1891, and remained through the fall term of 1892. Leaving college for a year, he returned and remained through the winter and spring terms of 1893. At the Commencement of 1893, he was promoted corporal; member of the θ X Fraternity.

Digitized by Google

He was assistant engineer with Board of Survey, Boston, September, 1893 until May, 1895; assistant engineer in the City Engineer's office, Somerville, Mass., 1895–96; engineer with the Department of Parks, Cambridge, May, 1896 to March, 1903 and during a portion of the time acted as general superintendent; was engaged in landscape work in New York and in Colorado Springs, Colo., during the summer of 1903. He entered the employ of the Charles River Basin Commission, Boston, in November, 1903, and has since been engaged as division engineer in charge of the construction of the large dam and lock being built by the commission across the Charles river between Boston and Cambridge. He is the author of several articles on engineering subjects published at various times in the *Engineering News*, *Harvard Engineering Journal* and the *Reveille*.

John Albert Holmes.

He has served as treasurer and vice-president of the Boston Alumni Association of "N. U." and is an officer of the General Alumni Association and a member of the Advisory Board of the *Reveille*. He is president of the Grand Chapter of the θ χ Fraternity; member of the Boston Society of Civil Engineers; Somerville Historical Society; Sons of the American Revolution; New England Historic Genealogical Society. In 1905, the University in recognition of his work as an engineer, conferred upon him the degree of C. E., as for 1895.

He was married at Somerville, Mass., October 16, 1901, to Mary Florence Murdock of Somerville. They have three children: John Albert; Robert Webster, and Ruth. His address is No. 8 Day street, North Cambridge, Mass.

BERT HENRY PRIOR, C. E.

Bert H. Prior, son of Cyrus and Lucy Jane (Mead) Prior, and brother of W. S. Prior, '89, and cousin of C. W. Mead, '81, was born in Underhill, Vt., March 2, 1871. He prepared for college at the Underhill Academy and entered the University in September, 1891, graduating C. E. in 1895; was a corporal, sergeant, color-sergeant and quartermaster-sergeant in the corps of cadets; won second prize, Sheldon contest, 1892; member of the A Σ Π Fraternity.

He was assistant city engineer, Worcester, Mass., from 1894 until 1897, when he was appointed assistant street commissioner of Worcester, holding the position until 1899. Since this last date, he has engaged in the real estate business in Worcester. He is a member of Athelston Lodge, F. and A. M., of Worcester.

He was married, March 2, 1903, to Minnie E. Rice of Worcester, Mass.

Digitized by Google

RAY STORRS DOWE, B. S.

Ray Storrs Dowe.

Ray S. Dowe, son of Roswell Dowe, '45, and Theresa E. Milia (Richards) Dowe, was born in Sycamore, Ill., July 4, 1871. He prepared for college in the schools of Sycamore and entered the University, January 8, 1893, in the Sophomore class, graduating B. S., in 1895; was sergeant and 2d lieutenant Company A, in the corps of cadets; assistant editor of the *Reveille*; on the editorial staff, *War Whoop* 1895; member of the θ X Fraternity.

He worked in the city engineers office of Sycamore, Ill., 1895-96. In 1896, he received an appointment to the United States Railway Mail Service and at present works on the line between Groveton, N. H., and Boston, Mass. He is a member of the Somerville Lodge, B. P. O. Elks.

He was married June 22, 1898, to Eva Jennie Holt of Londonderry, Vt. Two children have been born to them: Donald Holt, born February 21, 1901; Neal Richards, born September 8, 1904. His address is 177 Adams St., Tufts College, Mass.

WALTER GEORGE HUNTLEY, M. S., D. D. S.

Walter G. Huntley, son of Erastus and Ellen Janette (Nary) Huntley, was born in Northfield, Vt., January 4, 1873. He graduated from the Northfield High School in 1891 and entered the University in September of the same year, graduating from the Chemical department with the degree of B. S. in 1895; received the degree of M. S. in course in 1898; was a corporal, sergeant-major, captain, Company A, in the corps of cadets; won first prize Sheldon contest in 1892; received honorable mention, 1892–95; was salutatorian and Senior gold medalist; member of the Λ Σ Π Fraternity; was secretary of the Board of Trustees, 1898–1901. He graduated D. D. S. from the Baltimore College of Dental Surgery in 1898; was a member of the Ψ Ω Fraternity of that institution. He practiced his profession in Northfield, 1898–1906, and Newton Highlands, Mass., 1906–10. In this last year, he returned to Northfield, where he has continued his practice to date. He served as musician in Company F, 1st Regiment V. N. G., 1895–1904. He is a member of De Witt Clinton Lodge, F. and A. M., of Northfield.

He was married in Boston, Mass., October 4, 1898, to Elizabeth Bush, a native of Sheldon, Vt. Three children have been born to them: Everett Walter, born September 16, 1903; Dwight Bush, born October 14, 1905; Mary Elizabeth, born April 23, 1907.

Digitized by Google

CAPT. HARRY CHESTER MOSELEY, B. S.

Harry C. Moseley, son of Capt. John Luther Moseley, trustee of the University, (q. v.) and Clara Ann (Boynton) Moseley, was born in Northfield Vt., October 19, 1873 and died there December 1, 1910. He prepared for college at the Northfield High School and entered the University, September 25, 1891, graduating B. S. from the Science and Literature course in 1895; was a corporal, 1st sergeant and 1st lieutenant Company B, in the corps of cadets; played on the base ball team, 1892–95, serving as captain in 1894–95; played on the foot ball team, 1892–95; captain in 1894; won third prize Sheldon contest in 1893; commencement speaker; assistant editor of the *Reveille*; was one of the founders of the *War Whoop* in 1895, serving as editor-in-chief that year; member of the *A Σ Π* Fraternity.

Capt. Harry Chester Moseley.

He was in the employ of the Conant and Sargeant Electric Co., of Boston, on construction work in New Bedford and Boston, Mass., 1895–96; with the New Hampshire Electric Co., 1896; New England Telephone & Telegraph Co., 1896–99. In 1899, he purchased the meat and provision business of Arthur Parson of Northfield, which he conducted until his death, meeting with success. He took great interest in the Vermont National Guard; was commissioned 1st lieutenant and adjutant of the 3d Battalion, 1st Regiment, March 6, 1902; was elected captain, Company F, 1st Regiment, April 27, 1903; resigned in June, 1906, and was re-elected captain, same company, October 5, 1907; resigned in November, 1909. He was a Republican in politics; was village trustee in 1904 and 1910; was deputy sheriff, 1902–05. He was a member of the B. P. O. E.

He was married, July 25, 1899, to Nellie Chauncenia Judd of Northfield, who survives him and resides in Northfield, Vt.

MAJ. FRED BARNES THOMAS, M. S.

Fred B. Thomas, son of Henry Albert and Harriet Elvira (Barnes) Thomas was born in Stowe, Vt., June 17, 1869. He attended the schools of his town, and finished his preparation for college at the People's Academy, Morrisville, Vt. He entered the University February 27, 1893, and graduated B. S. from the Science and Literature course in 1895; was a sergeant in the corps of cadets; won second prize, Sheldon contest in 1894; was assistant editor of the *Reveille* in 1894 and 1895; played on the foot ball team; member of the *Θ X* Fraternity; received the degree of M. S., in course in 1898; was president of the Vermont Alumni Association of "N. U.", 1904-07.

Digitized by Google

He studied law with Geo. W. Wing, of Montpelier, and was admitted to the bar in October, 1899, and has practiced his profession in Montpelier, Vermont, to date. He is a Republican in politics, and has held several positions; was city grand juror, Montpelier, Vt., 1901-02; county probation officer, 1903 to date; alderman, city of Montpelier, 1910 to date.

He served as private in Co. H. 1st Vermont Volunteers, during the Spanish-American War; was commissioned 2d lieutenant, V. N. G., in December, 1900; was promoted 1st lieutenant in May, 1902; captain, December 8, 1903; major, 1st regiment, August, 1908, holding this last commission to date. He is a member of the Unitarian Church; Modern Woodmen of America; I. O. O. F.; Montpelier Historical Society.

Maj. Fred Barnes Thomas.

He was married November 30, 1899, to Etta Mae Goodale, of Morristown, Vt. They have one child: Glenn Lee, born December 17, 1904.

JOHN MICHAEL RYAN, C. E.

John Michael Ryan.

John M. Ryan, son of Edmond and Ellen (Leahy) Ryan, and brother of E. H. Ryan, '92, was born in Northfield Falls, Vt., November 28, 1872. He graduated from the Northfield High School in 1891 and entered the University, September 24th of the same year, graduating C. E. in 1895; was a corporal, sergeant and captain Company B, in the corps of cadets; commencement speaker in 1895; member of the $A\ \Sigma\ \Pi$ Fraternity.

He was an assistant engineer, Cambridge water works at Waltham, Mass., 1895–97; assistant engineer, West End Street Railway Co., 1897–98; inspector on construction work, Boston Elevated Railway Co., 1898 to date. He is a member of the Catholic Church and Council No. 121 Knights of Columbus, Brighton, Mass.

He was married at Northfield, Vt., September 26, 1901, to Nona M. Grady of Roxbury. They have three children: Beatrice Leolia, born July 30, 1902; Harold John, born March 22, 1905; James Edmond, born June 19, 1906.

SAMUEL ADRIAN THOMAS, C. E.

Samual Adrian Thomas.

Samuel A. Thomas, son of Henry Albert and Harriet Elvira (Barnes) Thomas, was born in Stowe, Vt., August 3, 1873. He prepared for college at the Peoples Academy, Morrisville, Vt., and entered the University, in September, 1892, graduating C. E., in 1895, completing the course in three years; was a corporal, sergeant and second lieutenant in the corps of cadets; athletic editor of the *War Whoop;* played on foot ball team; member of the θ χ Fraternity.

He was assistant engineer, City Engineers, office, Somerville, Mass., July, 1895-January, 1896; United States deputy mineral surveyor, with Davis & Byler, Victor, Colo. January-May, 1896; insurance surveyor, Sanborn Map Co., New York city, May, 1896 to date. At present he has charge of the surveys of Springfield, Mass. and vicinity. He is a member of the Universalist Church; Sterling Lodge, No. 44, I. O. O. F., Hyde Park, Vt.

He was married, September 5, 1899, to Isabella Viola Niles of No. Bennington, Vt. Two children have been born to them: Albert Niles, born January 17, 1904; Elmer Tinkham, born September 28, 1907.

DEAN CLYDE WARREN, C. E.

Dean C. Warren, son of Roelzo Sanford and Emma Maria (Newton) Warren, was born in Stowe, Vermont, May 31, 1874, and died in Brooklyn N. Y., July 6, 1905; was buried in Stowe, Vt. He graduated from the Stowe High School in 1890, and was then a student at the Peoples Academy, Morrisville, Vt., 1890-92. He entered the University in 1892 and graduated B. S. in C. E. in 1895; was a corporal and first sergeant in the corps of cadets; played on the foot ball team; was a member of the θ χ Fraternity.

He was a transitman on preliminary surveys for the Mt. Mansfield Electric Ry., from Waterbury to Stowe, Vt., in June, 1896; was assistant engineer for French & Bryant, engineers and contractors, Brookline, Mass., August-November, 1895, June-July, 1896, April-June,, 1899 on general engineering work; was assistant engineer, City Engineer's office, Somerville, Mass., November, 1895-February, 1896; was deputy United States mineral surveyor with Davis & Byler, Cripple Creek, Col., February-May, 1896; assistant engineer, City Engineer's office, Cambridge, Mass., July, 1896-November, 1898; chief

of party, Rutland Canadian Railroad, Grand Isle, Vermont, December, 1898-April, 1899; was assistant engineer, Metropolitan Sewerage Board, Boston, Mass., June, 1899-March, 1904; assistant engineer for Olmstead Brothers, landscape architects, April-June, 1904; resident engineer, Massachusetts Highway Commission, June-September, 1904; assistant and resident engineer Rapid Transit Commission, New York, September, 1904 until his death, having in charge the construction work of the East river tunnel from the Battery to Brooklyn, N. Y. Early in March, 1905, he began to have trouble with his heart and physicians forbade him to go again under the air pressure necessary on the work. On July 3, he complained of a slight cold, and on July 6, 1905, suddenly passed away; the immediate cause of his death was blood poisoning resulting from a carbuncle on his neck.

Dean Clyde Warren.

He was a most capable engineer and in his death "N. U." lost one of her most promising sons. Mr. Robert Ridgeway, C. E., of the Rapid Transit Commission paid the following tribute: "I cannot tell you how shocked I was to learn today of your husband's death, and I want to express to you my deep sympathy and that of every one of the engineers, who was associated with him on this work. His conscientious attention to his work, his ability in handling his work and the sterling personal qualities he possessed earned the respect and esteem of all, and his death is felt to be a personal loss. His loyal assistance will be missed and I shall find his place a difficult one to fill." He was an active member of the Boston Society of Civil Engineers.

He was married in Cambridge, Mass., September 27, 1900, to Maud Ella Mills, a native of Port Hilford, Nova Scotia, who survives him and resides in Independence, Colo.; no children.

Digitized by Google

NON-GRADUATES, 1895.

LESLIE HAZEN BRADLEY.

Leslie H. Bradley, son of Hazen W. and Anna Green (Austin) Bradley, was born in Windsor, Vt., July 6, 1874. In 1875, his parents removed to Ilion, N. Y., where he attended the public schools. He entered the University in January, 1892, and remained until January, 1894; was a member of the $A\Sigma\Pi$ Fraternity.

He was in the employ of the Remington Arms Co., of Ilion, N. Y., 1894-1901; Pratt & Whitney Co., Hartford, Conn., October, 1901-1904; Ross Rifle Co., Quebec, Canada, July, 1904-1905; Remington Arms Co., 1905 to date. He is a member of the Methodist Church.

He was married October 19, 1898, to Hattie Mae Shoemaker of Ilion, N. Y. Five children have been born to them: Hazel Marguerite, born March 6, 1901; Mildred Anna, born November 10, 1903; Mae, born September 4, 1905; Doris Elizabeth, born March 15, 1908; Eleanor, born June 21, 1910.

GEORGE E. DONNELLY.

George E. Donnelly.

George E. Donnelly, son of James and Lucy (Howes) Donnelly, was born in North Bennington, Vt., April 6, 1874. He prepared for college at the North Bennington High School, and entered the University, September 6, 1891, remaining until November, 1893; was a corporal in the corps of cadets; member of the $\theta\,X$ Fraternity.

He studied music in Boston under several of the best teachers, during 1893-99. He travelled during 1899-07 with several musical comedy companies as musical director, and visited all the principal cities in this country and Canada. In 1907, he located in Bennington, Vermont, where he has since resided; and has engaged as an instructor on the violin, also conducted the Donnelly orchestra from 1907 to date; has served as secretary of the Bennington Security Co., since 1907. He is a member of the B. P. O. E.; Foresters of America; F. O. Eagles, K. O. T. M.

He was married August 31, 1909, to Betsey Sibley of Bennington.

SHERIDEN DAVID McALLISTER, M. D.

Sheriden D. McAllister, son of Samuel and Susan (Barnard) McAllister, was born in Warren, Vt., in 1870, and died of tuberculosis at Loon Lake, N. Y., December 8, 1899. He attended the schools of his town and Waterbury, Vt., and entered the University in 1891, remaining two years; was a member of the $\Delta\ \Sigma\ \Pi$ Fraternity. He graduated M. D., from the University of Vermont Medical College in 1896 and practiced his profession in New York until 1898, when owing to failing health, he was forced to give up active work.

GEORGE SOTER MILLER, C. E.

George S. Miller, was born in Lowell, Mass., April 22, 1872. He prepared for college at the Lowell High School and entered the University in 1891 and remained two years; was a member of the $\Delta\ \Sigma\ \Pi$ Fraternity. He entered the University of Vermont in 1894, and graduated B. S., in C. E. in 1896.

He was assistant engineer for the United States Engineer Department at New London, Conn., March 25, 1898, until February, 1904, when he was transferred to the Interior Department. On September 27, 1904, he was transferred to the United States Engineer Department, where he remained until March 31, 1905.

THOMAS SILAS SINCLAIR.

Thomas S. Sinclair, son of Joseph W. and Harriet A. (Waterman) Sinclair, was born in Saybrook, Ohio, June 28, 1875. At an early age, his parents removed to West Lebanon, N. H. He prepared for college at the White River Junction (Vt.) High School, and entered the University in 1892 in the class of 1895.

He was a traveling salesman for the Excelsior Carriage Co., White River Junction, Vt., 1901–05; Holbrook Grocery Co., Keene, N. H., 1905–06; W. C. Landon Co., Rutland, Vt., 1907–08; Excelsior Carriage Co., 1908 to date. He is a member of Franklin Lodge, F. and A. M., St. Andrew's Chapter R. A. M., and Washington Council of Lebanon, N. H.; Killington Commandery K. T., Rutland, Vt.

He was married in Brooklyn, N. Y., October 11, 1903, to Florence Beryl Morris Ball, a native of England. His residence is West Lebanon, N. H.

ARTHUR LEON TERRILL.

Arthur L. Terrill, son of Londus Fullington and Susan (Fernald) Terrill, was born in Underhill, N. Y., August 12, 1871. He prepared for college in the schools of his town and entered the University, September 24, 1891, remaining until 1893; was a member of the $\Delta\Sigma\Pi$ Fraternity. He engaged in mercantile business in Underhill, 1893-98, and in Savannah, Ga., 1898-1910. Since this last date, he has been a traveling salesman for the Southern Biscuit Co., with headquarters in Atlanta, Ga.

Digitized by Google

CLASS OF 1896.

ARTHUR GILBERT ANDREWS, C. E., LL. B.

Arthur G. Andrews, son of Gilbert Richmond and Mellissa (Waterman) Andrews, was born in Northfield, Vt., November 30, 1874, and died there, unmarried, March 2, 1906; was buried in Roxbury, Vt. He prepared for college at the Northfield High School and entered the University in September 1892, graduating C. E. in 1896; was a corporal, sergeant and 1st lieutenant in the corps of cadets; assistant editor and business manager of the *Reveille*; won first prize, Austin Trophy, 1895; member of the *A Σ Π* Fraternity.

Arthur Gilbert Andrews.

He was a student at the University of Michigan, Law School from September, 1896 until February 22, 1899, when he received an appointment as 2d lieutenant, United States Army. He failed on examination, owing to a slight physical disability. In May, 1899, he was appointed clerk in the United States Treasury Department, Washington, D. C., serving until July 17, 1900. He entered the Columbian (now George Washington) University Law School, October 1, 1899 and graduated LL. B. and LL. M., May 26, 1900. He was attorney for the Elmer Gates Laboratory, Chevy Chase, Md., September 26, 1900–January 1, 1901. He was engaged in the collection business in Washington, D. C., from February 1 to August 30, 1901, when he was admitted to practice before the Supreme Court of the District of Columbia. He then practiced his profession in Washington until December, 1901, when he located in New York city and entered the law office of Judge Fellows, where he remained until May 4, 1903, when he was admitted to the New York city bar. He then practiced his profession in that city until November, 1903, when he was stricken with tuberculosis. He went to Saranac Lake, N. Y., for treatment, and in January, 1904, he returned to Northfield greatly improved in health. On February 27, 1905, he was admitted to the Washington county (Vt.) bar, and for a few months in that year was able to resume business; but in the winter, he was again stricken with tuberculosis and rapidly failed. He was an able lawyer and gave promise of a brilliant career. He was a member of Northfield Lodge, No. 19, I. O. O. F., Eureka Encampment Social

Note: For sketch of Charles S. Carleton of this class, see page 92.

Lodge, No. 10, Rebeccas; $\Phi\ \Delta\ \Phi$ Law Fraternity of the University of Michigan. He served as aide with rank of colonel on the staff of Gen. B.W.Warner, marshal of the inaugural parade of President McKinley, March 4, 1901.

HERBERT EUGENE CASWELL, B. S.

Herbert E. Caswell, son of George Hervey and Helen Maria (Jaynes) Caswell, and cousin of W. E. Hurlbut, '93, was born in Milton, Vt., July 15, 1872. In 1875, his parents removed to Georgia, Vt., where he attended the district schools and prepared for college at the Georgia Academy. He entered the University in September, 1893, in the class of 1897, but made up the work and graduated B. S. from the Science and Literature course in 1896; was a corporal and color corporal in the corps of cadets; member of the $\Theta\ X$ Fraternity.

Herbert Eugene Caswell.

He taught school at Westford, Vt., in 1896, St. Albans Bay, 1897-98. He was principal of the Georgia Academy, 1899-1901; Sharon (Vt.) High School, 1907; Quechee, Vt., High School, 1903-05. He was engaged in farming in Georgia, 1902-03, and in Colchester, Vt., 1906-09. In May, 1909, he located in South Dakota, where he has engaged in the insurance business and teaching to date.

He is a member of the Congregational Church.

He was married November 22, 1900, to Mary Eva Chamberlin of Grand Isle, Vt. They have four children: Susan Helen, born February 7, 1902; Marion Louise, born December 4, 1903; Chester Adams, born December 12, 1905; George Asahel, born September 3, 1907.

JAMES LELAND AVERILL, C. E.

James L. Averill, son of George Stearns and Nancy Jane (Leland) Averill, was born in Montpelier, Vermont, November 27, 1875. In 1880, his parents removed to Northfield, where he prepared for college at the high school. He entered the University in September, 1892, and graduated C. E., in 1896; was a corporal, sergeant-major, and captain Company A, in the corps of cadets; received honorable mention, four years; won Faculty gold medal; was exchange editor of the *Reveille*; member of the $A\ \Sigma\ \Pi$ Fraternity. He graduated C. E. from the Thayer School of Civil Engineering, Dartmouth College in 1898.

He was draftsman for the Berlin Bridge Co., Berlin, Conn., 1898–1901; computor for Milliken Bros., New York city, 1901–03; president, Hudson Structural Co., of Jersey City, 1903–05; chief engineer, National Bridge

Digitized by Google

Works, 1905–09; manager of plant of A. E. Norton Co., Boonton, N.J., 1909–10; chief engineer, Hamilton & Chambers, No. 29 Broadway, New York city, 1910 to date. He is a member of DeWitt Clinton Lodge, F. and A. M., of Northfield; Dartmouth Club of New York city; associate member of the American Society of Civil Engineers, since December 6, 1910.

HERBERT SAWYER CLARK, C. E.

Herbert S. Clark, son of George Washington and Addie Frances (Jones) Clark, and brother of F. H. Clark, '89, and nephew of Asa Howe, '43, was born in Northfield, Vt., November 29, 1873. He prepared for college at the Northfield High School, and entered the University in September, 1892, graduating C. E. in 1896; was a corporal, sergeant and 2d lieutenant, Co. A, in the corps of cadets; assistant manager of the *Reveille*; played on the foot ball team; won first prize, Sheldon contest in 1894; was recommended to the United States War Department for commission; member of the $A\ \Sigma\ \Pi$ Fraternity.

Herbert Sawyer Clark.

He was transitman, Penn Yan, Keuka Park & Branchport Ry., 1896-December, 97; chief of party on construction of the Worcester & Clinton Street Ry., Mass., January-December, 1898; inspector of paving, Worcester, Mass., January-December, 1899; assistant street commissioner, Worcester, 1900-1904; superintendent construction for Providence Construction Co., in Rhode Island, 1904-06; with Reed & Coddington, contracting engineers of Niagara Falls, N. Y., 1906-09; at Welland, Canada, 1909-10; superintending engineer, of public works for the city of Anadarka, Oklahoma, March, 1910 to date. He is a member of the Athalston Lodge, F. and A. M., and the Eureka Chapter, R. A. M., of Worcester, Mass.

He was married May 16, 1900, to Nora Luceile Hassett of Northfield, Vt. Two children have been born to them: Herbert Sawyer, Jr., born December 14, 1902; Kathryn Luceile, born September 14, 1908. His address is Anadarka, Okla.

GEORGE HORACE BRIGGS, C. E.

George H. Briggs, son of Horace Brailey and Ellen Henrietta (Cram) Briggs, was born in Northfield, Vt., November 18, 1874. He prepared for college at the Northfield High School and entered the University, September 12, 1892 and graduated C. E. in 1896; was a 2d lieutenant Company B, in the corps of cadets; member of the $A\ \Sigma\ \Pi$ Fraternity.

He was assistant engineer, city of Cambridge, Mass., 1896–98; assistant engineer with the Metropolitan Water and Sewerage Board of Boston, Mass.,

Digitized by Google

1898–1906, and engaged on construction of the Wachusett dam and reservoir at West Boylston, Mass.; Bureau of Filtration, Pittsburg, Pa., 1906–08; New York State Barge canal, 1908 to date. He is at present located at Hinckley, N. Y. He is a member of Boylston Lodge F. and A. M., of West Boylston, Mass.

He was married October 26, 1898, to Grace Lee Towle, a native of Maitland, Annapolis county, Nova Scotia. They have one child, Daphne Mae, born April 6, 1902.

JOHN LESLIE COLLINS, C. E.

John Leslie Collins.

John L. Collins, son of Michael and Mary (Cushing) Collins, was born in Northfield, Vermont, June 25, 1873. He attended the schools of his town, and entered the University, September 22, 1892, graduating C. E. in 1896; was a first sergeant and 2d lieutenant in the corps of cadets; member of the $A\ \Sigma\ \Pi$ Fraternity.

He was transitman, inspector and assistant engineer for the city of Cambridge, Mass., August, 1896-May, 1901; assistant engineer with John L. Greenleaf of New York city, on engineering work, summer of 1901; member of firm of Collins Brothers, consulting engineers, Drexel Building, Philadelphia, Pa., 1901-03, and had charge of extensive engineering work in various sections of the country. In 1903, he opened an office at 444 Broadway, Albany, N. Y., and has engaged in general hydraulic engineering to date. He is a member of the Methodist Church and DeWitt Clinton Lodge, F. and A. M., of Northfield, Saranac Chapter, R. A. M., and the I. O. O. F. of Saranac, Lake, N. Y.

He was married November 26, 1903, to Margaret Holland, of Northfield, Vermont. They have one child: Doris Elizabeth, born August 24, 1907.

CAPT. HARRY RAYMOND DOLE, B. S.

Harry R. Dole, son of Prof. Charles Dole, '69, and Mary Ione (Gilman) Dole, was born in Paw Paw, Michigan, June 12, 1876. He prepared for college in the schools in Northfield and Paw Paw, Mich., and entered the University in 1892, graduating B. S. from the Science and Literature course in 1896; was a corporal, sergeant-major and 2d lieutenant in the corps of cadets; played on the base ball team; assistant editor of the *Reveille*; member of the $\theta\ X$ Fraternity.

He was instructor at the University in 1896-97 and assisted in raising the funds for the "Dewey Hall", 1898-99; salesman, Bowker Fertilizer Co. Boston, 1897-99; superintendent, Dole-Brill Black Slate Co., Northfield

Capt. Harry Raymond Dole.

1899-1901; purchasing agent and salesman, Pike Manufacturing Co., Pike, N. H., 1901-06; sales agent for the National Cash Register Co., Dayton, Ohio, with headquarters in Springfield, Mass., 1906 to date.

He served as a sergeant and acting 1st sergeant Co. F., 1st Vt. Volunteers, Spanish-American War, May-October, 1898; was captain Company F., 1st Regiment, Vermont National Guard, 1899-1900. He is a member of the Universalist Church; DeWitt Clinton Lodge, F. and A. M. of Northfield; Modern Woodmen of America; United Commercial Travellers' Association.

He was married in Northfield, Vt., October 14, 1897, to Edna Mae McGinnis of Libertyville, Ill. They have two children: Carl Raymond, born July 26, 1904, and Walter Gilman, born July 4, 1906.

PHIL SHERIDAN HOWES, B. S.

Phil S. Howes, son of Edward Helon and Susan (Putney) Howes, was born in Northfield, Vt., July 28, 1875. He prepared for college at the Northfield High School and entered the University in September, 1892, graduating in 1896 with the degree of B. S. He was a corporal, sergeant, and 1st lieutenant and quartermaster in the corps of cadets; salutatorian of his class; member of the θ X Fraternity.

He was a corporal of Co. F, 1st Vermont Infantry Spanish-American War, May 16, to October 26, 1898, and served with his regiment at Chicamauga; was a member of Company F, 1st Regiment, Vermont National Guard, 1892-99. In 1901 he received an appointment in the Actuarial department of the National Life Insurance Company of Montpelier, Vt., which position he still retains.

He is a member of the Vermont Democratic State Committee; secretary and treasurer of the Vermont Branch of the Democratic Progres-

Phil Sheridan Howes.

sive League of New England; member of the Universalist Church of Northfield; Aurora Lodge, No. 22, F. and A. M. of Montpelier; Modern Woodmen of America; United Spanish War Veterans.

He was married in Northfield, Vt., November 16, 1898, to Alice Lunnie of Maple Grove, Province of Quebec. They have two children: Harold Lunnie, born July 30, 1900 and Mildred Burr, born May 18, 1902.

CAPT. CHARLES ALBERT PLUMLEY, A. M.

Charles A. Plumley, son of Hon. Frank and Lavinia Lucretia (Fletcher) Plumley, was born in Northfield, Vt., April 14, 1875. He prepared for college at the Northfield High School, class of 1892; entered the University in September of the same year, and graduated A. B. in 1896; received the degree of A. M. in course in 1899; was a corporal, sergeant, and 1st lieutenant and adjutant in the corps of cadets; alumni and exchange editor and editor-in-chief of the *Reveille*; played on the base ball team, 1894–96 and the class foot ball team same year; won second prize, Sheldon contest in 1894; commencement speaker, 1896; member of the $\Lambda\ \Sigma\ \Pi$ Fraternity.

Capt. Charles Albert Plumley.

He was principal of the Northfield High School, 1896–1900. He began the study of law in his father's office in 1900 and was admitted to the Washington county bar in October, 1903. In December of the same year, he entered into partnership with his father, under the firm name of Plumley & Plumley and has practiced his profession in Northfield to date; director of the Northfield National Bank, 1906 to date; was made master in chancery in 1905.

He is a Republican in politics; served during his junior year as assistant secretary of the State Senate; was assistant clerk of the House of Representatives, 1900–1908 and clerk, 1908 to date; secretary, French-Venezuelon Mixed Commission, Northfield, Vt., in 1905. He was 1st lieutenant, Company F, 1st Regiment, V. N. G., 1899–1900; captain, 1900–03; represented the University as aide on the staff of Gen. G. M. Dodge, '51, at the inauguration of President William McKinley. He is a member of the Methodist Church of Northfield; DeWitt Clinton Lodge, No. 15, F. and A. M., of Northfield; King Solomon Chapter, R. A. M.; Mt. Zion Commandery, K. T.; and Mount Sinai Temple, Mystic Shrine of Montpelier; Northfield Lodge, No. 19, I.O.O.F.; Montpelier Lodge of Elks; Northfield Conversational Club and its president, 1904–05.

Digitized by Google

He was married, August 2, 1900, to Emily Adele Stevens of Manchester, N. H. Three children have been born to them: Allan Rudolph, born November 8, 1901; Evelyn Stevens, born June 25, 1904; Fletcher Donald, born October 6, 1906.

CARROLL JOHN SCRIBNER, C. E.

Carroll J. Scribner, son of Charles Paine and Lucy Viola (Goodrich) Scribner, was born at Cady's Falls, Morristown, Vt., January 1, 1871. He attended the public schools of Morristown and Stowe, fitting for college at the Peoples Academy, Morrisville, Vt. He entered the University from Stowe, Vt., in September, 1892, and graduated C. E. in June, 1896. He was a color corporal, 1st sergeant, and captain, Company B, in the corps of cadets; was assistant business manager and manager of the *Reveille*; member of the θ χ Fraternity.

Carroll John Scribner.

He was assistant engineer for the Central Vermont Railroad, 1896–97; engineer in charge of bridge and building work for same road with headquarters at St. Albans, Vt., 1897–1905; building inspector for the city of St. Albans, Vt., 1904–05; was resident engineer on the construction of the Mt. Mansfield Electric R. R. from Waterbury to Stowe, Vt., summer of 1897; draftsman in the heating and ventilating department of B. F. Sturtevant Co.'s works at Hyde Park, Mass., 1905–06; assistant to the construction engineer of the New York, New Haven and Hartford Railroad, New Haven, Conn., October, 1906–June, 1908. He was assistant engineer, department of buildings, Missouri Pacific Railroad, St. Louis, Mo., from June, 1908 to August, 1911, when he became assistant engineer for the Chicago, Burlington & Quincy Railroad, with headquarters in Chicago, Ill. He is a member of the Universalist Church.

He was married August 25, 1898, to Ellen Lucy Drugg of Stowe, Vt.

EDWARD MICHAEL McCARTY, B. S., M. D.

Edward M. McCarty, son of William Edward and Ellen (McCarty) McCarty, was born in Windsor, Vermont, March 15, 1874. He prepared for college at the Windsor, and the Northfield, Vt., high schools. He entered the University in September, 1892, and graduated B. S. from the Science and Literature course in 1896; was a first sergeant, and 2d lieutenant in the corps of cadets; played on foot ball team, three years; member of the $\Delta\Sigma\Pi$ Fraternity. He graduated M. D. from the College of Physicians and Surgeons, Boston.

Digitized by Google

Mass., in 1905, and has practiced his profession in Somerville to date. He is a member of the Roman Catholic Church; Knights of Columbus; Somerville Medical Society.

He was married June 11, 1906, to Julia Louise Crowley of Somerville, Mass. They have one child: Edward Michael, born July 9, 1907.

LEON ANSON SKINNER, B. S.

Leon A. Skinner, son of A. P. Skinner was born in South Royalton, Vt., June 13, 1877. He prepared for college in the schools of his town and entered the University, September 22, 1892, graduating from the Science and Literature Course in 1896, with the degree of B. S.; was a corporal and sergeant and major in the corps of cadets; played on the base ball team; member of the θ X Fraternity.

He served in Company F, First Vermont Infantry in the Spanish-American War, from May to October, 1898. He was pitcher for several league teams, 1896-97; 1899-1902. Since this last date he has engaged in the grocery and meat business in Royalton, Vt. He is a member and Past Master of Royalton Lodge, F. and A. M.

Evening Parade, Brattleboro, Vt., Fair, 1908.

Digitized by Google

NON-GRADUATES, 1896.

WILLIAM PRESTON BEAUCLERK, M. D.

Dr William Preston Beauclerk.

William P. Beauclerk, son of Sydney Wentworth and Elizabeth (Yeates) Beauclerk, was born in Troy, N. Y., June 9, 1875. In 1880 his parents removed to Irasburg, Vt., where he attended the public schools. He finished his preparation for college at the Lyndon (Vt.) Institute, and entered the University, September 22, 1892, remaining until December, 1893; played on the foot ball team; member of the *A Σ Π* Fraternity.

He graduated M. D. from the University of Vermont in 1896, and practiced his profession in Contoocook, N. H., 1896–1903. Since this last date, he has practiced in Concord, N. H. He is a member of the Episcopal Church; Harris Lodge, F. and A. M., of Warner, N. H.; Trinity Royal Arch Chapter No. 2, of Concord, N. H.; Elks; I. O. O. F.; New England Order of Protection; Wonolancet Club of Concord.

He was married July 2, 1894, to Jennie Mabel Hayward of Tunbridge, Vt., sister of F. F. Hayward, '88. They have one child: Sydney Wentworth, born October 10, 1895.

CHARLES HOWARD BROOKS, PHARM. D.

Charles H. Brooks, son of Thomas Spencer and Mary Louise (Yeaton) Brooks, was born in Northfield, Vt., July 14, 1875. He attended the Northfield High School and entered the Chemical department of the University, September 24, 1891, remaining until April, 1895; was a member of the *A Σ Π* Fraternity. He graduated from the Massachusetts College of Pharmacy in 1905, with the degree of Pharm. D.

He was a pharmacist in Boston, Mass., and vicinity from 1897 until December, 1908, when he purchased an extensive drug business in Wollaston, Mass., which he has conducted to date. He is a member of Wollaston Lodge, F. and A. M., of Wollaston; St. Stephens Chapter, R. A. M., and Quincy Commandery, No. 47, K. T. of Quincy, Mass.; John Hancock Lodge, No. 224, I. O. O. F.; Unitarian Club of Wollaston.

He was married January 1, 1903, to Helen Gertrude Cooper of Portland, Me.

Digitized by Google

WILLIAM GRANVILLE BROOKS, D. O.

William G. Brooks, son of Thomas Spencer and Mary Louise (Yeaton) Brooks, was born in Northfield, Vt., October 4, 1874. He attended the Northfield High School and entered the Chemical department of the University, September 24, 1891, remaining until April, 1895; was a member of the $A\Sigma\Pi$ Fraternity.

He was a pharmacist in Franklin, N. H., 1896-97 and in Boston, Mass., and vicinity, 1897-1905. He graduated D. O. from the Massachusetts College of Osteopathy in June, 1906; and has practiced his profession in Boston to date.

He was married August 21, 1907, to Bertha Isabel Stevens of Franklin, N. H. His address is Arlington Heights, Mass.

ARTHUR HALL CUSHMAN.

Arthur H. Cushman, son of Henry Theodore and Eliza Davis (Hall) Cushman, was born in North Bennington, Vt., July 19, 1875. He prepared for college at the North Bennington High School and entered the University in September, 1892 in the Science and Literature course, remaining two years; was a color-corporal in the corps of cadets; played on the base ball and foot ball teams; manager of the Athletic Association; member of the ΘX Fraternity.

He was in the employ of the H. T. Cushman Manufacturing Co., of North Bennington, 1896–1904, serving as manager and treasurer of the company. He entered the employ of the H. C. White Co., manufacturers of sterographs, North Bennington, Vt., in 1907 and is at present vice-president of the company and manager of the New York House. He is a member of the National Geographical Society.

He was married December 14, 1897, to Mabel Florence White of North Bennington, Vt. They have two children: Westervelt Thacher, born December 30, 1906, and Hall Watson, born January 23, 1909.

FIRST SERGT. GARDNER GATES.

Gardner Gates, son of Col. Clyde Dyer, and Frances (Van Arnan) Gates, was born in Cambridge, Vermont, April 12, 1875. He prepared for college in the schools of his town and the Morrisville (Vt.) Academy. He entered the University in 1892, and remained one year; member of the ΘX Fraternity.

He served in Company M, 1st Vermont Infantry during the Spanish-American War, May-October, 1898. He enlisted in September, 1899 in Company D, 26th United States Volunteer Infantry, commanded by Col. Edmund Rice, '60; was promoted first sergeant and served in the Philippine Islands until September, 1901. His address is Burlington, Vermont.

HARRY CHRISTOPHER KERR.

Harry C. Kerr, son of John and Margaret (Dunbar) Kerr, was born in Granville, Vt., January 30, 1874. He prepared for college at the Rochester (Vt.) High School and entered the Chemical department of the University in September, 1892, remaining until December, 1893; played on the foot ball team, two years; member of the $A\Sigma\Pi$ Fraternity.

He was a clerk in a hardware store in Bethel, Vt., from 1895 until 1896, when he removed to Rumford Falls, Maine and became a member and presi-

Digitized by Google

dent of the F. O. Walker Co., and engaged in the hardware and plumbing business until 1906. On this last date, he bought a plumbing business in Seymour, Conn., which he has conducted to date. He is a member of the Congregational Church; Mechanics Lodge, No. 13, and Wildey Encampment, I. O. O. F., of Seymour, Conn., and Canton Sasacus, No. 1, I. O. O. F. of New Haven, Conn.

He was married in Middlebury, Vermont, in 1896, to Gertrude May Sturtevant, a native of New Haven. Two children have been born to them: Mildred Helen, born August 13, 1898, and Stanley Harry, born May 6, 1910.

FRANK ROBERT WRIGHT, B. S.

Frank R. Wright was born in Burlington, Vt., April 7, 1876. At an early age, his parents removed to Newport, Vt., where he prepared for college. He entered the University in 1892, remaining two years; was a member of the $A\Sigma\Pi$ Fraternity. He graduatd A. B. from the University of Vermont in 1896.

He was a clerk in the Newport National Bank, 1896-1904. Since this last date, he has engaged in the shoe business in Newport. He is a member of the Masonic Lodge.

Camp Scene, Brattleboro, Vt., Fair, 1908.

Digitized by Google

CLASS OF 1897.

CAPT. WINFRED BALLARD CARR, U. S. A., B. S.

Winfred B. Carr, son of Judson Adonirum and Chloe Priscilla (Ballard) Carr, and brother of D. O. Carr, '01, was born in Georgia, Vt., October 8, 1875. He prepared for college in the schools of his town and entered the University in the winter of 1893-94, graduating B. S. in C. E. in 1897. He was a private, corporal, sergeant and captain Company B., in the corps of cadets; business manager of the *Reveille*; played left tackle on the foot ball team, 1895-96; won the bronze medal "Austin Trophy" in 1896; member of the θ χ Fraternity.

Capt. Winfred Ballard Carr.

He was assistant engineer on location and construction of the Worcester and Marlboro Electric Railroad, August-September, 1897; Engineering Department, Metropolitan Park Commission, Boston, Mass., October, 1897-April, 1898; Hydrographic Division, United States Geological Survey, Washington, D. C., April 21-July 21, 1898.

He served in Company B, 1st Regiment, Vermont National Guard, 1895-96. He received an appointment as 2nd lieutenant, United States Artillery, July 9, 1898; was accepted, July 22, 1898. He was promoted 1st lieutenant, Artillery Corps, February 2, 1901; captain, February 21, 1903. He graduated from the Artillery School at Fort Monroe, Va., in September, 1903; and was assigned to the 6th Field Artillery, June 6, 1907. His service is as follows; Battery C, 2d Artillery, Fort Warren, Mass., August-November, 1898; Savannah, Ga., December, 1898; Havana, Cuba, January-March, 1899; Battery "O" 2d Artillery, Fort McHenry, Md., April-October, 1899; Havana, Cuba, November, 1899-May, 1900; Battery "N" 2d Artillery, April-July, 1900; Battery "A" same, August-September, 1900; Battery "O" same, October, 1900-February, 1901; 21st Co. Artillery Corps, March-November, 1901; 29th Battery, Field Artillery, December, 1901-July, 1902; 81st Company Coast Artillery, October, 1903-May, 1907; Battery "C" 6th Field Artillery from July, 1907 until his death. He died in Chicago, Ill., October 20, 1911; was buried in Georgia, Vt.

HENRY VAIL DUNHAM, M. S., D. Sc.

Henry V. Dunham, son of George Washington and Martha Anne (Vail) Dunham, and brother of George E. Dunham, '04, was born in Worcester, Vt., February 12, 1875. He attended the schools of his town and entered the

University from Northfield in September, 1893, graduating B. S. in Chemistry in 1897; was a corporal, sergeant, 1st lieutenant and adjutant in the corps of cadets; assistant editor of the *Reveille;* won first prize, Sheldon Contest in 1895; was commencement speaker; member of the θ X Fraternity; received the degree of M. S. in course in 1902; and in recognition of his research work along chemical lines, was given the degree of D. Sc. in 1903.

Henry Vail Dunham.

He was chemist, Fall Mountain Paper Co., Bellows Falls, Vt., 1897-98. He was appointed in February, 1898, chemist of the Casein Company of America and had charge of the chemical work of the company until April, 1910. In May, 1902, he was sent to Europe to take charge of the company's chemical business and to assume the management of their extensive European trade, with headquarters in Rotterdam, Holland and in Paris, France. On February 1, 1904, he was recalled home to assume the general management of the company. In May, 1904, the Bellows Falls plant was consolidated with the plant at Bainbridge, N. Y., and Mr. Dunham moved to that town, where he has made his home to date. In April, 1910, he resigned his position with the Casein Company of America and accepted a responsible position with the American Mahogany Co., of New York, which he still retains. He is a member of the American Chemical Society; Society of Chemical Industry, London, England.

He was married at Westminster, Vt., August 5, 1903, to Florence Delia Goodhue. Two children have been born to them: Helen Mary, born April 4, 1908; Elizabeth Vail, born January 11, 1910.

WILLIAM ARBA ELLIS, B. S., A. M.

William A. Ellis, son of William Riley and Jane Kendall (Ford) Ellis, and brother of G. Harold Ellis, '98, was born in Granville, Vt., June 8, 1869. He attended the district schools of his town and in 1880 removed to Northfield where he attended the graded school and graduated from the high school in 1889. He was a clerk, Boston Bakery, Gunnison, Colo., June, 1889-July, 1891; Crested Butte, Colo., August, 1891; Waterloo, Iowa, September-November, 1891. He taught school in Columbus, Wis., November, 1891-March, 1892; Lamour county, North Dakota, April-August, 1892; Cambria, Wis., December, 1892-March, 1893; Coddington Co., S. D., April-December, 1893; Warren, Vt., December, 1894-February, 1895.

He entered the University from Watertown, S. D., in January, 1894, and graduated B. S. in C. E. in 1897. He also nearly completed the Science and

Literature course; was a corporal, sergeant, 1st lieutenant and quartermaster in the corps of cadets; assistant editor and editor-in-chief of the *Reveille;* member of the $\Lambda\ \Sigma\ \Pi$ Fraternity and compiled the history of the Fraternity and catalogued its library; received the degree of A. M. in course at the Commencement 1902, in recognition of his work in compiling the N. U. History.

He collected data for the history of "N. U." during 1894-97 and began active work in preparing the data for the history, June, 1897 and published the first volume during the summer of 1898; taught the village school, Warren, Vt., September-November, 1898; employ of the Western Electric Co., New York city, November, 1898, January, 1889; rodman, St. Louis, Peoria and Northern Railroad in Illinois and the Rutland, Canadian Railroad, North Hero, Vt., January-July, 1899; commandant and instructor, History and Mathematics, Kirkwood Military Academy, Kirkwood, Mo., September, 1899-July, 1900; salesman, Dodd, Mead & Co., New York city, October-December, 1900 and editor for same company in compiling gazeteer material on the United States and Canada for the *International Cyclopedia*, January-June, 1901; made study of library work in New York city, 1900-01; surveyor, Sanborn Map Co., June, 1901 to July, 1901; librarian and field agent, "N. U." July, 1902-July, 1908; librarian and professor of Mathematics, Memorial University, Mason City, Iowa, September-December, 1908.

William Arba Ellis.

He is a member of the Methodist Church; DeWitt Clinton Lodge, F. and A. M., O. E. S., I. O. O. F., Modern Woodmen of America, all of Northfield; Vermont Historical Society, Wisconsin Historical Society; American Library Association; Vermont Library Association; National Geographic Society. He has furnished much historical material to various historical publications; compiled Alumni Roll of the Northfield High School and several pamphlets.

He has been twice married: first August 27, 1902 to Elizabeth Blanche Brigham of Northfield, who died June 14, 1907. Two children were born to them: Dorothy Lucile, born July 14, 1904, and Grenville Brigham, born March 26, 1906. He was again married, April 23, 1910, to Mrs. Minnie (Church) Earle of North Bennington, Vt.

LIEUT. WILLIAM CLARENCE SPAFFORD, B. S.

William C. Spafford, son of Heman I. and Abbie Susan (Nichols) Spafford, was born in Berlin, N. Y., October 6, 1876, and died at Camp Thomas, Chickamauga Park, June 1, 1898. In 1878, his parents removed to North Bennington, Vt., where he attended the public schools and graduated from the high

school in 1893. He entered the University in September, 1893 and graduated B. S. in the Science and Literature course; was chief musician two years, corporal, sergeant and first lieutenant in the corps of cadets; won second prize, Sheldon contest in 1895; editor in chief of the *Reveille;* president of his class and had charge of the Class Day exercises; member of the θ X Fraternity. He took great interest in the affairs of his High School and it was largely to his work that the Alumni Association was formed; he was its first secretary and served until his death.

Lieut. William Clarence Spafford.

He was appointed in 1897, sergeant-major of the 3d Battalion, 1st Regiment Vermont National Guard; was commissioned 2d lieutenant, Company K, November 20, 1897, and served until May 7, 1898, when he went to Camp Olympia, Burlington, Vt., with his company for examination for service in the Spanish-American War; was rejected by the medical examiner on account of defective eyesight. Being determined to stay with his company, he enlisted as a musician and was accepted; left the State with his company May 21, 1898 for Camp Thomas, Chickamauga Park, Ga., arriving there the 24th; was soon taken sick with pneumonia and died June 1. The captain of his company and six "N. U." men accompanied the body to Chattanooga. The remains were taken to his home in North Bennington and the funeral, the largest ever held in the town, occurred June 6, amid all the manifestations of great love and honor a stricken community could offer. Thus passed away one of the brighest sons of "N. U." and the first soldier serving from Vermont to die in the service of the country in the Spanish-American war. He is survived by his parents, and a sister, Mrs. E. B. Canfield, of Schenectady, N. Y.

DONALD WILLIAM SUTHERLAND, A. B., B. S.

Donald W. Sutherland, son of Donald and Eleanor (Wemutt) Sutherland, was born in Drummondville, Canada, October 7, 1868. He graduated A. B. from Bishop's College, Lenoxville, Canada in 1892. He entered the University, January 3, 1896 and graduated B. S. in C. E. in 1897; was a corporal in the corps of cadets; athletic manager; member of the A Σ Π Fraternity. He was assistant engineer on the Drummond County (Canada) R. R. in 1897. Since 1898, he has engaged in farming and civil engineering in Drummondville.

FIRST LIEUT. CHARLES ERNEST WALKER, B. S.

Charles E. Walker, son of E. W. Walker, was born in Cumberland Mills, Me., July 2, 1875. He prepared for college in the schools of his town and

entered the Chemical department of the University, September 21, 1893, graduating B. S. in 1897; was a corporal, sergeant, and captain, Company B, in the corps of cadets; received honorable mention in 1894, 1895, 1896, and 1897; was Senior gold medalist and valedictorian; member of the θX Fraternity.

On the breaking out of the Spanish-American War in 1898, he offered his services to the state of Maine, and was commissioned 1st lieutenant in the volunteer signal corps. He served with distinction in the Santiago campaign; for some time he was in command of his company; was mustered out of service in October, 1898. He has been for some years, chemist for the Rumford Falls (Me.) Paper Co.

The Old Academy Barracks at Middletown Conn., now used for a Dormitory by Wesleyan University.

Digitized by Google

NON-GRADUATES, 1897.

LOUIS PHILLIPS BOOTH.

Louis P. Booth, son of Rev. Isaac P. Booth, trustee of "N. U." (q. v.) and Julia Elizabeth (Crawford) Booth, was born in Long Island, N. Y. In 1881, his parents removed to Northfield, Vt., where he prepared for college. He entered the University in September 1893, and remained until June, 1895; was a corporal in the corps of cadets; member of the $\Lambda\ \Sigma\ \Pi$ Fraternity.

He was a photographer in Morrisville, Vt., 1896–97; St. Johnsbury, Vt., 1897–98; St. Albans, Vt., 1898–99; Randolph, Vt., 1899–1902; Providence, R. I., 1902–08; 1910–11; Rumford Falls, Me., 1911. During 1908–10, he was in the employ of the Eastman Kodak Company.

He was married, January 13, 1898, to Gertrude Ann Sleeper of Gouldsville, Vt., a graduate of the Northfield High School.

GUILFORD HENRY HILL.

Guilford Henry Hill.

Guilford H. Hill, son of Guilford Dudley and Elizabeth (Coburn) Hill, was born in East Fairfield, Vt., July 30, 1872. He attended the schools of his town and the Brigham Academy, Bakersfield, Vt. He entered the University in September, 1893, and remained until the spring of 1897, nearly completing the course in Civil Engineering; was a corporal and 1st lieutenant, Company B, in the corps of cadets; played on the class foot ball and base ball team; member of the $\Lambda\ \Sigma\ \Pi$ Fraternity.

He was assistant engineer with Hodges & Harrington of Boston, on street railway work, 1897. Since this date he has engaged in occasional engineering; was foreman for John L. Collins, C. E., '96, on work in Swanton, Vt. He is at present engaged in farming in East Fairfield. He is a Republican in politics and has held several town offices; served as a delegate to the State Republican Convention in Montpelier, June, 1910.

He was married September 24, 1896, to Emma Irene Burleson of East Fairfield.

WALTER EGBERT BROWN.

Walter E. Brown, son of Dennison and Ellen Maria (Allis) Brown, was born in Williamstown, Vt., March 26, 1872. In 1887, his parents removed

to Northfield, where he graduated from the High School in 1892. He entered the University in December, 1892, and remained until June, 1893. He returned to the University in 1894, and was honorably discharged in 1896; was a member of the $A\Sigma\Pi$ Fraternity.

He served as a "Columbian Guard" during the World's Fair in Chicago in 1893. He was a clerk for the Vermont Marble Co., West Rutland, Vt., 1896–97; New York city, 1897–1905. He then returned to Northfield, where he has made his home to date. He engaged in business in Northfield, 1905–09.

RANSOM AUGUSTUS GRAY.

Ransom A. Gray, son of Darius Augustus and Louisa Perkins (Smith) Gray, was born in Duxbury, Vt., February 28, 1873, and died of tuberculosis at Sparhawk's Sanatorium, Burlington, Vt., May, 1897. In 1885, his parents removed to Waterbury, Vt. He prepared for college at the Green Mountain Seminary, Waterbury Center, and entered the University March, 1894, remaining until June, 1895; was a member of the ΘX Fraternity. He studied law and taught school in Waterbury, Vt., until the spring of 1897, when he was stricken with tuberculosis. He was a member of the I. O. O. F., of Waterbury. Vt.

ALBERT ERNEST LEWIS, PH. B.

Albert E. Lewis, son of Dr. Forest L. and Fannie (West) Lewis , was born at Canton, Mass, August 4, 1875. In 1880, his parents removed to Randolph, Vt., where he prepared for college. He entered the University in September, 1893, remaining until September, 1894; was promoted corporal in the corps of cadets; played on the foot ball team; was a member of the ΘX Fraternity. He graduated Ph. B. from the University of Vermont in 1897, and was a student at the Boston University Law School for two years.

He was admitted to the bar in Boston, in 1900 and has practiced his profession in that city to date. He is a member of Henry Price Lodge, F. and A. M., of Charlestown, Mass.; I. O. O. F., of Dorchester, Mass.

He was married in Westboro, Mass., August 4, 1910, to Minnie Cummings Carr, a native of Nelson, N. H. He resides in Winthrop, Mass.

View of the University Buildings, in 1911.

Digitized by Google

*CLASS OF 1898.

EDWIN ISAAC BOOTH, A. B.

Edwin I. Booth, son of Isaac Phillip and Julia Eliza (Crawford) Booth, was born in Morrisville, Vermont, May 18, 1877. In 1881, his parents removed to Northfield, where he prepared for college at the high school. He entered the University in September, 1894, and graduated A. B. in 1898; was a corporal, sergeant-major and 2d lieutenant in the corps of cadets; exchange editor of the *Reveille*, 1895-1896; member of the $\Lambda\ \Sigma\ \Pi$ Fraternity.

He was a clerk for the Union Savings Bank and Trust Co., Morrisville, Vermont, January 1, 1899-February, 1904; clerk, Delaware Granite & Mining Co., Wilmington, Del., February-October, 1904; clerk Union Savings Bank and Trust Co., Morrisville, from October, 1904 to date. He is a member of the Universalist Church.

He was married November 21, 1900 to Stella May Hadley, of Morrisville. Three children have been born to them: Richard Hadley, born August 19, 1903; Robert Crawford, born February 15, 1905; Elizabeth Julia, born April 15, 1909.

JAMES WILBUR COOK, B. S.

James Wilbur Cook.

James W. Cook, son of James and Emma Christina (Celley) Cook, was born in Berlin, Vt., December 10, 1875. He attended the public schools of his town, the Montpelier High School, and the Montpelier Seminary, 1891-93. In 1893, his parents removed to Northfield, where he attended the Northfield High School. He entered the University in September, 1894, and graduated B. S. in C. E. in 1898; was a sergeant and 1st sergeant in the corps of cadets; won third prize, Austin Trophy in 1897; member of the $\Lambda\ \Sigma\ \Pi$ Fraternity.

In November, 1898, he entered the employ of the Western Electric Co., has been promoted several times. At present he is chief of the Material Order department.

He was married in New York city, November 19, 1908, to Mima Ruth Pease of Greenwood, N. Y. One child has been born to them: Alice Beatrice, born December 3, 1909. His present address is Ampere, N. J.

LOUIS CHARLES BUMP, B. S.

Louis C. Bump, son of Charles Henry and Mary Frances (Rogers) Bump, was born in Leicester, Vt., December 23, 1877. In 1885, his parents removed

*Note: For sketch of Arthur E. Winslow of this class, see page 91.

Digitized by Google

to Brandon, (Forestdale) Vt. He prepared for college in the Brandon schools and entered the University in September, 1894, graduating B. S. in C. E. in 1898; was a corporal and sergeant-major in the corps of cadets; played on the foot ball team; member of the $A\ \Sigma\ \Pi$ Fraternity.

He engaged in engineering, 1898-99, and on the death of his father, he returned to Forestdale and assumed the management of the Newton & Thompson Mfg. Company, where he has remained to date. He is a member of the Masonic Lodge.

FRANK WINSLOW DENISON, B. S.

Frank W. Denison, son of Jerome Joseph, and Kate (Denny) Denison, was born in Northfield, Vt., March 22, 1876. He graduated with high rank from the high school in 1894; and entered the University in September of that year, graduating B. S. in C. E. in 1898; was a corporal, 2d lieutenant, 1st lieutenant and adjutant in the corps of cadets; received honorable mention in his freshman and sophomore years; won the silver medal, Austin Trophy, in his freshman year; was exchange editor of the *Reveille*; member of the $A\ \Sigma\ \Pi$ Fraternity.

Frank Winslow Denison.

He taught the village school in Warren in the winter of 1898-1899. In March, 1899, he entered the employ of the Rutland-Canadian Railroad and remained with this company until March, 1902, serving as chairman, rodman, instrument man and inspector, during the construction of this road from Burlington to Noyan Junction, Canada. He was assistant engineer, maintenance of way, Rutland Railroad at Rutland from March, 1902 to May, 1903. From May, 1903, until September, 1905, he engaged in farming in Northfield. He engaged in business in South Northfield, Vt., from September, 1905 until October, 1906, when he became assistant engineer on the Central Vermont Ry., with headquarters at St. Albans, Vt., which position he now holds. He was professor of Railroad Field work at the University, during the Summer School of 1905-06. He is a member of the Universalist Church; Franklin Lodge No. 4, F. and A. M. of St. Albans, Vt.

He was married, December 20, 1900, to Miss Eva Macomber of Grand Isle, Vt. Three children have been born to them: Joseph Lloyd, born October 5, 1901; Arnold Reed, born September 14, 1902; John Alden, born May 21, 1910.

PAUL ADDISON DINSMOOR, B. S., LL. B.

Paul A. Dinsmoor, son of Frank Folsom and Emma Alzora (DeLaud) Dinsmoor, was born in Lawrence, Kan., July 10, 1879. He prepared for college in the schools of his city and entered the University in September,

Digitized by Google

1894, graduating B. S. in Chemistry in 1898; was a corporal, sergeant and captain, Company B, in the corps of cadets; valedictorian and Senior gold medalist; member of the ΘX Fraternity.

He entered the University of Kansas Law School in 1898, and graduated LL. B. in 1900; was private secretary to Congressman J.D. Bowersock, 1900-03; manager, Lawrence Iron Works, 1903-05; business manager of the Lawrence *Daily Journal*, 1905-08; assistant manager of the Lawrence Paper Manufacturing Co., 1908 to date. He is a member of the B. P. O. E., serving as exalted ruler, 1909-1910; $\Phi O \Delta$ Fraternity of the University of Kansas.

He was married June 2, 1903 to Mary Gower Bowersock of Lawrence, Kan. One child: Dorothy Addison, born May 21, 1906.

CHARLES EDWARD DUGGAN, B. S.

Charles E. Duggan, son of Patrick and Nancy (Granfield) Duggan, was born in Northfield, Vt., November 12, 1874, and died there, unmarried, October 30, 1908. He prepared for college at the Northfield High School and entered the University in September, 1894, graduating B. S. in C. E. in 1898; was a corporal, sergeant, and 1st lieutenant, Company A, in the corps of cadets; prize speaker, Sheldon contest, 1895 and 1896; won Shuttleworth prize in 1897; class orator; member of the $\Delta \Sigma \Pi$ Fraternity.

Charles Edward Duggan.

He was rodman on the Champlain Canal survey, August-December, 1898. He was inspector for the New York Telephone Co., from December, 1898 until January, 1899, when owing to a severe illness he was obliged to return to Northfield. He was assistant engineer on the construction of water filters and sewers for the city of Southbridge, Mass., August-December, 1899; assistant engineer, Rutland Street Ry., April-December, 1900. During 1902-03, he was foreman for contractors on construction of sewers for the New York Central Railroad at Albany, N. Y. He was assistant engineer for Charles E. Collins, '90, 1903-06, on sewer construction for Lake Placid, Syracuse and other cities and towns in New York; was assistant engineer for John L. Collins, '96, on sewer construction work in Waterbury, Vt., from 1906 until his death. He was an efficient and trustworthy engineer and in his death "N. U." lost one of her most loyal sons. He was a member of the Catholic Church.

REV. GEORGE HAROLD ELLIS, A. M.

G. Harold Ellis, son of William Riley and Jane Kendall (Ford) Ellis, was born in Granville, Vermont, January 24, 1877. His father died in 1880, and in 1881 his mother removed to Northfield, where he attended the graded school

and the high school, 1890-93. He finished his preparation for college at the Montpelier, (Vt.) Seminary, 1893-94, and entered the University in September of the latter year and graduated A B. from the Classical Course in 1898; was a corporal, sergeant, 1st lieutenant, a quartermaster in the corps of cadets; assistant editor and editor-in-chief of the *Reveille*; played on the foot ball team; prize speaker 1895; commencement speaker, 1898; member of the *A Σ Π* Fraternity.

Rev. George Harold Ellis.

He was appointed a local preacher of the Methodist Church in 1893; was pastor of the Methodist Church in West Fairlee, Vt., 1898-99; was ordained deacon, April 16, 1900. He was a student at the Drew Theological Seminary, Madison, N. J., 1899-1900; Andover Theological Seminary, 1900-01, winning prize for Greek composition at this Institution in 1901; fellow of Pedagogy, Clark University, Worcester, Mass., 1901-02. He was instructor in Physics, at the Evening High School, Worcester, 1901-02; principal, Rutland (Mass.) High School, 1902-03; principal, Chester (Vt.) High School, 1903-04; proof reader Sanborn Map Co., New York city, July, 1904-August, 1906; proprietor Gold Center *News*, Gold Center, Nev., August, 1906-March, 1907; with the advertising department, *Pacific Monthly*, Los Angeles, Cal., March-April, 1907; professor, English and tactical officer, California Military Academy, Santa Monica, Cal., 1907-08; instructor in Science and Mathematics, San Pedro (Cal.) High School, 1908-09; pastor Methodist Church, Traver and River Bend, Fresno District, Cal., June, 1909-10: Methodist Church, Fresno, Cal., 1910-11; instructor, English, Northwestern Military Academy, Highland Park, Ill., September, 1911 to date.

He has written several articles, among the number being: *Origin and Development of Jewish Education*, *Pedagogy of Jesus*, and *Fetichism in Children*, published in Vol. 7, of the *Pedagogical Seminary*, 1901-02. Later these articles were published in Dr. Stanley Hall's *Aspect of Child Life and Education*, Ginn & Co., 1907.

He has married September 29, 1905, to Gertrude Cousins of New York city. One child has been born to them: Alma Jane, born February 26, 1908.

LEONARD JOEL PARKER, B. S.

Leonard J. Parker, son of Fred and Caroline (Briggs) Parker, was born in Northfield, Vt., November 16, 1873. He prepared for college at the Northfield, High School, and entered the University, September, 1894, graduating B. S. in C. E. in 1898; was a corporal, 1st sergeant and 1st lieutenant in the corps of cadets; won second prize, Austin Trophy in 1896, and first prize in

Digitized by Google

Leonard Joel Parker.

1897; played on the foot ball team; class historian; member of the *A Σ Π* Fraternity.

He was transitman and inspector on construction work, Boston & Maine R. R., April 10, 1899 to April 10, 1902; assistant engineer, New York Central R. R., April 10, 1902 until June 15, 1903, in charge of construction of the Albany (N. Y.) basin sewer, also in charge of party on preliminary work of elevating the tracks in Schenectady, N. Y.; engineer with Charles F. Parker, '90, on construction of dams and electric railway work, August 1, 1903 to March 1, 1904. Since this last date, he has been assistant engineer for the Providence (R. I.) Gas Co., and has had charge of extensive construction work of this company including their plant, costing $1,750,000. He served as 1st sergeant, Company F, 1st Regiment, Vermont National Guard, 1889–98. He is a member of DeWitt Clinton Lodge, No. 15, F. and A. M., of Northfield.

He was married August 12, 1908, to Gertrude Wunder of Germantown, Pa.

GEORGE EVERETT TALBOTT, B. S.

George E. Talbott, son of James Henry and Mary (Ryan) Talbott, was born in Athol, Mass., March 1, 1879. In 1884, his parents removed to Northfield, where he prepared for college. He entered the University in September, 1894, graduating B. S. in C. E. in 1898. He was a corporal, sergeant, and 2d lieutenant, Company B, in the corps of cadets; played on the base ball and foot ball teams; was a member of the *A Σ Π* Fraternity.

He was assistant engineer and superintendent of construction with Stone and Thurston, contractors and civil engineers, New York city, in work on sewers, paving, water works 1898–1900; with R. H. Ford, C. E., '92, on the Central Vermont Railroad, 1900–01; was superintendent

George Everett Talbott.

of construction for Joseph Walker, general contractor, New York city in charge of grading and laying railroad track between Cooperstown and Richfield Springs, N. Y., also sewer construction work in Tompkinsville, N. Y., 1901-1903; was assistant engineer, Pennsylvania Railroad, on general work, 1903–1904; inspector of building construction, New York City Department of Education, 1904, to May 9, 1909; superintendent for N. L. Stoddard, architect New York city, on construction of county court house, Schenectady, N. Y., May, 1909 to date.

He was married February 9, 1901 to Elizabeth Rettee Boyd of New Rochelle, N. Y. His address is 635 Chapel St., Schenectady, N. Y.

Summer School, 1911.

Digitized by Google

NON-GRADUATES, 1898.

CAPT. HIRAM IDDINGS BEARSS, U. S. M. C.

Hiram I. Bearss, son of Franklin Wallace and Desdemona (Iddings) Bearss, was born in Peru, Ind., April 13, 1875. He prepared for college in the schools of his city; was a student at Notre Dame, Perdue and De Pauw universities, Indiana. He entered Norwich University in September, 1894, remaining two years; was captain of the foot ball team; played on the base ball team; member of the $A\ \Sigma\ \Pi$ Fraternity.

Capt. Hiram Iddings Bearss.

On the breaking out of the Spanish-American War, he raised a company at Peru for service, which was not accepted by the State on the second call for troops, as the quota was filled. He was commissioned 2d lieutenant, United States Marine Corps, May 26, 1899; was promoted captain, July 23, 1900. He has seen much hard service. He served with distinction in Cuba in 1899; took part in Major Wallers' expedition through the Island of Samar, P. I., in 1900; was distinguished for his service with the Marine Corps at Tien Tsin, China, during the Boxer disturbances, July–September, 1900. He was in command of the United States Marines at Panama, during the disturbances of 1903. He is now serving in the Philippine Islands.

ROY ATWOOD BULLOCK.

Roy A. Bullock, son of Atwood Cyrus and Lucy Maria (Emerson) Bullock, was born in Berlin, Vt., August 26, 1873. He prepared for college at the Northfield High School, and entered the University in September, 1894, remaining until December, 1895; was a member of the $A\ \Sigma\ \Pi$ Fraternity.

In August, 1896, he entered the employ of C. S. Richmond of Northfield, where he has remained to date. He served as corporal in Company F, 1st Regiment, V. N. G., 1896–98. He is a member of the Universalist Church; the I. O. O. F.; Modern Woodmen of America; and the New England Order of Protection, all of Northfield.

He was married in Montpelier, Vt., May 24, 1896, to Edna Blanche Reed, a native of Northfield.

Digitized by Google

GEORGE DOUGLASS EVANS.

George D. Evans, son of James and Mary Ann (Sinott) Evans, was born in Northfield, Vt., June 8, 1875. He attended the Northfield High School, and entered the University in September, 1894, remaining until June, 1897; was a member of the *A Σ Π* Fraternity.

He served as a corporal in Company F, 1st Vermont Infantry, Spanish-American War, May to October, 1898. He was in the employ of the American Express Co., in Barre and Bellows Falls, Vt., for several years. Since 1907, he has been in the employ of the Glines Express Co., in East Somerville, Mass. He married Martha Hemenway of Cochituate, Mass.

George Douglass Evans.

THOMAS BERNARD GLEASON.

Thomas Bernard Gleason.

Thomas B. Gleason, son of Patrick and Catherine (Harrington) Gleason, was born in Richmond, Vt., February 24, 1877. He prepared for college in the schools of his town and entered the University in September, 1894. He was a hard working and painstaking student and took high rank in his academic and military work. He was prominent in athletics and was a member of the *A Σ Π* Fraternity.

He completed the work of the junior year and returned home to assist his father on the farm. He had made his plans for another year at "N. U." but unfortunately these plans were changed by his untimely death, which occurred by drowning in the Winooski river, Sept. 1, 1897. The funeral took place September 3d. His remains were borne to their last resting place by six of his former associates at the University. He was buried in the cemetery near Richmond village, Vt.

Digitized by Google

LIEUT. NELSON ALLEN GOODSPEAD, U. S. A.

Nelson A. Goodspead, son of Nelson and Isabel (Allen) Goodspead, and cousin of Prof. J. B. Johnson, '79, was born in Montgomery, Vt., May 24, 1876. In 1884, his parents removed to St. Albans, where he prepared for college in the high school. He entered the University, September 28, 1894, and remained two years, leaving to enter West Point; was a corporal in the corps of cadets; won first prize, Austin Trophy in 1897; member of θ χ Fraternity. He entered the United States Military Academy, July 1, 1897, and graduated in 1902, was commissioned 2d lieutenant and assigned to the 3d U. S. Cavalry. He is at present stationed at Fort Bayard, New Mexico.

Heman Carpenter Howes.

HEMAN CARPENTER HOWES.

Heman C. Howes, son of Libbius Amos and Abby Fidelia (Carpenter) Howes, was born in Northfield, Vt., March 5, 1877, and died there March 12, 1907. He attended the public schools of Northfield, Brockton, and Boston, Mass., and the Northfield High School. He entered the Chemical department of the University in September, 1894, and was discharged October 2, 1896; was a member of the Λ Σ Π Fraternity.

He served as corporal in Co. F. 1st Vermont Infantry, Spanish-American War, May 15-October 26, 1898. He engaged in the real estate business with C. H. Hubb, in Fitchburg, Mass., 1897-1898; was employed in hospitals in North Hampton, Mass., White Plains, N. Y., and Middletown, Conn., from 1898 until 1906.

He was married November 10, 1904 in Hartford, Conn., to Jessie Inez Luther, a native of Towanda, Pa., who survives him and resides in Middletown, Conn.; no children.

CHARLES ROBERT MAXWELL, B. S., A. M.

Charles R. Maxwell, son of John and Eliza (Ferris) Maxwell, was born in Fayston, Vermont, January 19, 1878. He attended the schools of his town and entered the University in 1895 remaining two years; was a member of the θ χ Fraternity.

He taught school in various Vermont towns until 1903; was a student at Dartmouth for some time. He entered Columbia University (Teacher's College) in September, 1903, graduating B. S. in 1905 and A. M. in 1906. He was instructor in Mathematics in the Quincy (Ill.) High School 1906; principal of the Webster School, Quincy, Mass., in 1907; principal of the Quincy High School 1907 to date.

Digitized by Google

He has written several technical articles among the number are: *Evolutionary Aspect of the Course of Study*, published in *The Journal of Education*, and *Nature Study*, published in the *Pantograph*. He is an active member of the National Educational Association and the Illinois State Teacher's Association.

He was married December 28, 1909 to Ella Eugenia Worthen of Warsaw, Illinois.

JOSEPH HOWARD LADD, M. D.

Joseph H. Ladd, son of George Washington and Emma (Cary) Ladd, was born in High Forest, Minn., October 8, 1876. At an early age his father removed to Brookfield and in 1886 to Northfield. He prepared for college at the Northfield High School and entered the Chemical department of the University in January, 1894, remaining until June, 1896; was a corporal in the corps of cadets; member of the θ X Fraternity.

Joseph Howard Ladd.

He graduated M. D., from the Dartmouth Medical College in 1900. He was physician at the Massachusetts School for the Feeble Minded, at Waltham, Mass., from 1900 to 1908, when he became superintendent of the Rhode Island School for the Feeble Minded at Slocums, R. I., which positions he still retains. He is a member of the Congregational Church; Belmont Lodge, F. and A. M. of Belmont, Mass.; New England Society of Psychiatry; American Association for the Study of the Feeble Minded.

He was married in Concord, Mass., August 11, 1903 to Margaret Anna MacInnis, a native of Nova Scotia. One child has been born to them: Theodora Marion, born August 5, 1905.

SERGT. CLARENCE DEAN WHEELOCK.

Clarence D. Wheelock, son of Oliver and Olive Matilda (Ainsworth) Wheelock, was born in Montpelier, Vt., July 30, 1877. He graduated from the Montpelier High School in 1897 and from the Business department of the Montpelier Seminary in 1898. He entered the University September 20, 1894, remaining until March, 1896.

He was clerk for the Granite Savings Bank and Trust Company, of Barre, Vt., 1896-98. He served as corporal and sergeant, Company H., 1st Regiment Vermont National Guard, 1894-May, 1898, October, 1898-1901. On the breaking out of the Spanish-American War, he enlisted in Company H, 1st Vermont

Infantry, May 16, 1898; was promoted musician, corporal, sergeant and quartermaster-sergeant; was mustered out of service in October, 1898. Since 1902, he has engaged in the house furnishing business in Montpelier, Vt. He is a member of the New England Order of Protection.

He was married, October 31, 1897, to Mary Trombly, a native of Chatham, Canada. One child: Ralph Henry, born January 7, 1900, died December 4, 1900.

Camp Scene, Hike of 1909.

Digitized by Google

CLASS OF 1899.

FRANK LEROY ALDRICH, B. S.

Frank L. Aldrich, son of Charles Wellington and Delight Harwood (Preston) Aldrich, nephew of G. J. Aldrich, '73, and brother of H. P. Aldrich, '09, was born in Northfield, Vt., January 11, 1877. He prepared for college at the Northfield High School, class of 1894 and entered the University in September, 1895, graduating B. S. in C. E. in 1899.

Frank Leroy Aldrich.

He was a corporal, sergeant and 1st lieutenant, Co. A, in the corps of cadets; won second prize, Austin Trophy in 1897; member of the θ X Frater-nity. He was assistant engineer in the Park Department, Cambridge, Mass., in 1900; with French and Bryant, civil engineers, Brookline, Mass., in 1901; Metropolitan Water Board, Boston, in 1902; additional water Supply Commission for New York city, in 1903; insurance surveyor for the Sanborn Map Co., of New York from 1904 to date. He was a corporal in Company F, Vermont National Guard in 1900. He is a member of the Congregational Church.

He was married June 26, 1901, to Katherine Lorena Talbot of Northfield, Vt., sister of G. E. Talbott, '98. Two children have been born to them: Evelyn Lorena and Gertrude Frances, both deceased.

CHARLES HORACE EATON, B. S.

Charles H. Eaton, son of Charles Henry and Adaline Louise (Nichols) Eaton, was born in Roxbury, Vt., October 8, 1875. In 1879, his parents removed to Northfield, where he attended the graded school; and in 1883, they located in Champlain, N. Y. He graduated from the Champlain Union School in 1895, and in September of the same year, entered the University, graduating B. S. in C. E. in 1899; was a corporal, sergeant and captain, Company B., in the corps of cadets; took an active interest in athletics; played on the foot ball team; won the 100-yard dash and the running high jump and running broad jump in contest in 1899; was editor-in-chief of the *Reveille*; won the Shuttleworth sword in 1898; member of the θX Fraternity.

He was assistant engineer on the Quayaquil and Quito R. R., in Ecuador, S. A., August, 1899-August, 1911; made surveys for the Government of Ecua-

Digitized by Google

Charles Horace Eaton.

dor, 1901-1902; was engineer on the Cerro de Pasco R. R., in Peru, November, 1903-July, 1904. He traveled in Panama, Chili and Columbia, from July until August, 1904, when he returned to the United States. He was chief engineer for the Sioux City Stock Yards Company, Sioux City, Iowa, May, 1905-March, 1908, when he resigned to accept a position with the United States Government as surveyor on the Indian Reservations in South Dakota. In the fall of that year, he resigned his position with the Government to accept the nomination for County Surveyor on the Republican ticket in Adams county, Colo. In September, 1907, he secured a large tract of land near Denver, where he ranches and farms on an extensive scale. On November 7, 1909, he sailed from New York for Manaos, Brazil, where he has a position as assistant engineer for the Madeira-Manore Railway Company. He is a member of Champlain Lodge No. 237, F. and A. M. of Champlain, N. Y.

He was married June 21, 1905, to Laura May Robinson of Malta, Ohio. They have one child: Horace Henry, born March 17, 1909. His permanent address is Bennett, Colo.

CAPT. HEZEKIAH KIBBIE BROOKS, M. S.

H. Kibbie Brooks, son of E. A. Brooks, was born in St. Albans, Vt., September 6, 1877. He prepared for college at the St. Albans High School and entered the University in September, 1895, graduating B. S. in Chemistry in 1899; was a corporal, sergeant, 1st lieutenant and adjutant, and captain, Company A, in the corps of cadets; won 1st and 3d prizes Austin trophy; 2d prize Sheldon contest; business manager of the *Reveille*; played on the foot ball team; member of the θ X Fraternity; received M. S. in course in 1905.

He was chemist, Casein Company of America, 1899-1905; and since this last date, he has engaged as an agricultural and consulting chemist. He was captain, Company B,

Capt. Hezekiah Kibbie Brooks.

1st Regiment Vermont National Guard, 1907-09. He is a member of the Chemistry Club of New York; American Chemical Society; Society of Chemical Industry; Westminster Club of Bellows Falls; Owl Club of St. Albans. He is a Republican in politics; was secretary of the Board of Village Trustees in 1904; chairman St. Albans town delegation to the Franklin county Republican Convention in 1910.

He was married January 15, 1908 to Mary Alice Read of Bellows Falls, Vt. Two children have been born to them: Dorothy, born January 4, 1909; Alice Marion, born March 2, 1910.

GEORGE PRENTICE LOVELL, B. S.

George P. Lovell, son of George Henry and Susan Emma (Brewer) Lovell, was born in Yarmouth, Maine, March 16, 1876. He prepared for college at the Yarmouth High School, and the North Yarmouth Academy. He entered the University from Northfield, Vt., in September, 1895 and graduated B. S. in C. E. in 1899; was a corporal, sergeant, 1st lieutenant, and adjutant and quartermaster of the corps of cadets; won 3rd prize, Sheldon Contest, in 1900; salutatorian; member of the θ X Fraternity.

He was assistant engineer, Maintenance of Way department, Boston & Albany R. R., with headquarters in Boston, 1900-04; insurance surveyor, Sanborn Map Co., May and June, 1904; building inspector, New York Fire Insurance Exchange, New York city, 1904-06; with the Perkins Brokerage Co., New York city, 1906-08; commandant and instructor in Mathematics, Vermont Academy, Saxton's River, Vt., 1908-09. Since this last date, he has engaged in the steam laundry business in Bellows Falls, Vt.

George Prentice Lovell.

He has taken great interest in military matters; was a member of the 23rd Regiment, N. Y. N. G., 1904-06; member of the 1st Vt. Regiment, Vermont National Guard, 1908–1911. He is a member of the Plymouth Congregational Church, Brooklyn, N. Y.

He was married July 20, 1909, to Nettie Mae Wheeler of Bellows Falls, Vt.

CAPT. JOHN POOL MOSELEY, B. S.

John P. Moseley, son of Capt. John Luther Moseley, trustee of "N. U." (q. v.), and Clara Ann (Boynton) Moseley, was born in Northfield, Vt., November 14, 1876. He prepared for college at the Northfield High School and entered the University, in September, 1895, graduating B. S. in C. E. in 1899; was a corporal, 1st sergeant and captain, Company A, in the corps

Digitized by Google

Capt. John Pool Moseley.

of cadets; assistant business manager of the *Reveille*; played on the foot ball team in 1896 and 1897 and was captain in 1898; won the second prize in the Sheldon contest in his Freshman year; won the Thomas medal in 1898 and 1899; the Faculty Gold Medal in 1899 and was valedictorian of his class; member of the *A Σ Π* Fraternity. During the fall and spring term of his senior year, he acted as commandant, in the absence of Lieut. H. W. Hovey, U. S. A. He was command ant with rank of captain, Vermont National Guard, during 1899 and 1900, meeting with marked success.

He was in the employ of the Western Electric Company of New York city, from October, 1900 to May, 1901, when he entered the employ of the Sanborn Map Company of New York city as insurance surveyor, with whom he still remains. He is a member of DeWitt Clinton Lodge, F. and A. M. His home address is Northfield, Vt.

FREDERICK ALDRICH WEBSTER, B. S., D. O.

Frederick A. Webster, son of Lucius Clapp and Mary Jane (Aldrich) Webster and cousin of F. L. Aldrich, '99, was born in Northfield, Vt., April 22, 1876. He prepared for college at the Northfield High School, and entered the University in September, 1895, graduating B. S., from the Science and Literature course in 1899; was a corporal, sergeant and first lieutenant, Company B, in the corps of cadets; member of the *A Σ Π* Fraternity.

He graduated from the Massachusetts College of Osteopathy with the degree of D. O. in 1901, and has practiced his profession in New York city to date, with an office at 1269 Broadway.

He was married January 30, 1902, to Carrie Louise Cleveland, a native of Springfield, Mass., and a graduate of the Massachusetts College of Osteopathy, class of 1902, now practicing her profession in New Rochelle, N. Y. They have one son: Cleveland Aldrich, born December 10, 1907. His residence is 57 Lockwood Ave., New Rochelle, N.Y.

Dr. Frederick Aldrich Webster.

Digitized by Google

NON-GRADUATES, 1899.

LEON BERNARD ALLEN, M. D.

Leon B. Allen, son of Frank Orlando and Ella Maria (Steele) Allen, was born in Brookfield, Vt., November 23, 1874. He prepared for College at the Northfield High School and entered the University in September, 1895; was honorably discharged in 1896; received honorable mention in 1896; was a member of the θ χ Fraternity.

He graduated M. D., from the University of Vermont, Medical College in 1899; practiced his profession in Randolph, Vt., from 1899 to January, 1902, Thetford, Vt., January, 1902 to date. He is a member of the Congregational Church; Jackson Lodge, No. 60, F. and A. M., of West Fairlee, and was its Master in 1910.

He was married October 4, 1899 to Grace Belle Mead, of Northfield, Vt. Two children have been born to them: Dorothy Mildred, born February 7, 1902, and Robert Theodore, born April 23, 1905.

EDWARD MERRIFIELD DALE.

Edward M. Dale, son of John Jones and Orinda (Merrifield) Dale, was born in Bethel, Maine, July 3, 1879. From 1892 to 1896, he lived in Townshend Vt., the summer home of his parents. He prepared for college at the Leland & Gray Seminary, Townshend, Vt., and entered the University in September, 1895, remaining one year; played left end on the foot ball team; member of the Δ Σ Π Fraternity.

He was cashier of the Continental Hotel, Broadway and 23d Street, New York city, 1896-1900. In this last year, he became connected with the Sea Island Cotton and General Mercantile business in Beaufort, S. C. He is at present manager for the George Waterhouse Co., Inc. of their stores and their Sea Island Cotton business on St. Helena's Island, S. C., with headquarters in Frogmore. He has served as magistrate of St. Helena's Island since 1907. He is a member of the Beaufort Yacht Club.

FRANK DORÉ DOLE, D. D. S.

Frank D. Dole, son of Frank Dexter and Naomi (Doré) Dole, was born in Mattoon, Ill., October 19, 1876. He prepared for college in the schools of his city, and entered the University in 1895, taking a special course for one year; was a member of the Δ Σ Π Fraternity.

He was a student at the Amherst College in 1896-97, and graduated D. D. S., from the Chicago College of Dental Surgery, in 1900. He practiced his profession in Oklahoma City, Okla., 1900-1901; Lawton, Okla., 1901 to date. He is a member of the Presbyterian Church, and the B. P. O. E.

He was married in Lawton, Okla., May 6, 1903, to Ethel Burson Sleeper, a native of Athens, Ohio. They have one child: Naomi Doré, born January 12, 1908.

Digitized by Google

CHESTER JAMES HURLBUT, M. D.

Dr. Chester James Hurlbut.

Chester J. Hurlbut, son of Edson English and Charlotte Maria (Jaynes) Hurlbut, and brother of Wilbur E. Hurlbut, '93, was born in Georgia, Vt., January 28, 1874. He prepared for college at the St. Albans (Vt.) High School, and entered the University in September, 1895, remaining until December, 1896; was a corporal in the corps of cadets; played on the foot ball team; member of the θ χ Fraternity.

He graduated M. D. from the University of Vermont, Medical College in 1899, and practiced his profession in Omro, Wis., from October 24, 1899 until September 4, 1909, when, with his family he moved to Columbia, Tenn., where he is still in practice. He is a member of the Methodist Episcopal Church; Blue Lodge, F. and A. M. of Omro, Wis.; American Medical Association; Wisconsin Medical Association.

He was married in Omro, Wis., June 25, 1902, to Mabel Melesin Wheeler, formerly of Alburg, Vt. Three children have been born to them: Anna, born December 18, 1903; Dorothy, born January 7, 1906; Miles Kenneth, born July 7, 1910.

BERTRAM LATHROP WEST.

Bertram L. West, son of Samuel McGee and Mary Harriet (Lathrop) West, was born in Arlington, Vermont, May 10, 1877, and was killed in a railroad accident, near Oriskany, N. Y., August 1, 1910; was buried in Arlington, Vermont. He prepared for college at the Burr & Burton Seminary, Manchester, Vermont, and the North Bennington, (Vt.) High School. He entered the University in September, 1895, and remained until October 2, 1896; was a member of the θ χ Fraternity.

He was car accountant for the New York Central R. R., at Utica, N. Y., 1897-98; fireman, 1898-1905; engineer, 1905-1910. On Sunday night, August 1, he left Ravena in charge of an engine which was to haul troops to Utica. A short distance from Oriskany, his engine broke down, and he sent his fireman back to signal an oncoming train but through some cause the train could not be stopped, and his engine was struck with fearful impact, and he was killed. The *News Herald*, of Colymans, N. Y., under date of August 5, 1910, states: "A college man with a mind well stored with useful information, he brought his chosen vocation an ability to grasp facts and solve problems, and a keen desire to earn a position of honor in his calling so full of responsibilities."

Digitized by Google

He was a member of Russell Lodge, No. 850, F. and A. M., of Ravena; Albany Lodge of the Brotherhood of Firemen and Engineers.

He was married February 9, 1904, to Edna Blanche Snyder of Medusa, N. Y., who survives him and resides in Ravena; no children.

JOHN LEWIS TUPPER.

John L. Tupper, son of the Rev. John Storrs and Mary Addie (Fassett) Tupper, was born in Milton, Vermont, March 5, 1878, and died at Fort Ethan Allen, Vermont, October 6, 1898. He prepared for college at the Newbury (Vt.) High School, and entered the University in September, 1895, remaining until June 1897; served as musician in 1896-97; was a member of the *A Σ Π* Fraternity.

On the breaking out of the Spanish-American War, he enlisted in Company F, 1st Vermont Volunteers, May 16, 1898; was appointed bugler and served with the regiment at Camp Thomas, Ga., where he contracted typhoid fever of which he died. He is survived by his mother and a sister Mrs. M. W. Barney of Swanton, Vermont.

John Lewis Tupper.

View near Camp in Randolph, Vt., Hike of 1908.

CLASS OF 1900.

SANFORD HARRIS ASHLEY, B. S.

Sanford H. Ashley, son of Hon. Charles S. and C. Isabel (Harris) Ashley, was born in Milton, Vt., December 13, 1880. He prepared for college in the schools of his town and entered the University in September, 1896, graduating B. S. in C. E. in 1900; was corporal, 1st sergeant and lieutenant in the corps of cadets; business manager of the *Reveille*; member of the θ X Fraternity.

He was assistant engineer, Chicago, Milwaukee & St. Paul R. R., 1900-03; locating engineer, Chicago & Alton R. R., 1903-04; assistant engineer, Pennsylvania R. R., 1904-05. Since 1908, he has engaged in business in Grand Forks, North Dakota.

JEFFERS FOSTER RICHARDSON, B. S.

Jeffers F. Richardson, son of Orson Jeffers and Mary (Holmes) Richardson and cousin N. L. Sheldon, '84, and F. E. Lamb, '89, was born in Stockbridge, Vt., June 6, 1878. He attended the Randolph, (Vt.) Graded schools and graduated from the Whitcomb High School, Bethel, Vt., 1895. He entered the University in September, 1897 from Paterson, N. J., and graduated B. S. in C. E. in 1900, completing the regular four year's course in three years; was a musician, sergeant and first lieutenant and adjutant of the corps of cadets; editor-in-chief of the *Reveille*; received the Freshman medal; won 2d prize Sheldon Contest in 1899; salutatorian; honorary graduate, recommended to the United States War Department for commission; received honorable mention in 1900; member of A Σ Π Fraternity.

Jeffers Foster Richardson.

He represented the New York city agents for the Pillsbury-Washburn Flour Mills Co., New York Produce Exchange, 1900-02; was secretary, Milford (Mass.) Quarry Co., 1902-04; manager office, of Buffalo Pitts Steam Roller Co., Albany, N. Y., 1904-08; same Syracuse, N. Y., 1908 to date. He served in the 6th Regiment Massachusetts National Guard, 1903-04; received an appointment as 2nd lieutenant, United States Marine Corps in 1904, but did not accept. He is a member of Rising Sun Lodge, F. and A. M., South Royalton, Vt., Capital City Chapter, R. A. M. of Albany, N. Y., member of the University Club, Albany, N. Y.; American Road Maker's Association. His address is Syracuse, N. Y.

Digitized by Google

RICHARD GEORGE RICH, B. S.

Richard G. Rich, son of George Francis and Harriet Elizabeth (Slocum) Rich, was born in Manchester, Conn., June 28, 1878. He prepared for college at the South Manchester Grammar and High School and entered the University in September, 1896, graduating B. S. in C. E. in 1900; was a corporal, sergeant and captain, Company B, in the corps of cadets; played on the foot ball team, also served as manager; member of the $\Delta\ \Sigma\ \Pi$ Fraternity.

He served during, May-October, 1898, as corporal in Company F, 1st Regiment Vermont Infantry in the Spanish-American War. He has engaged in the fire insurance business in South Manchester, Conn., since 1900.

He is a 32° Mason, being a member of Manchester Lodge, No. 73, F. and A. M.; Pythagoras Chapter, No. 17, R. A. M.; Wolcott Council, No. 1; Washington Commandery, No. 1, Knights Templar; Hartford Council, Princes of Jerusalem; Charter Oak Lodge of Perfection; Cyrus Goodell Chapter, Rose Croix; Connecticut Consistory of 32° Masons.

HAROLD SAMUEL RICHMOND, C. E.

Harold S. Richmond, son of Carlos Samuel and Altha Louise (Dutton) Richmond was born in Northfield, Vt., January 4, 1878. He prepared for college at the Northfield High School and entered the University in September, 1896, graduating B. S. in C. E. in 1900; was a corporal, 1st sergeant, 1st lieutenant and quartermaster in the corps of cadets; won 3d prize, Sheldon contest in 1897; was valedictorian; won Senior gold medal; member of the $\Delta\ \Sigma\ \Pi$ Fraternity. He graduated C. E. from the Thayer School of Civil Engineering, Dartmouth College in 1903.

Harold Samuel Richmond.

He was draftsman for the American Bridge Company, East Berlin, Conn., in 1902, Berlin Construction Co., Berlin, Conn., in 1902; Boston Bridge Works, April, 1903-March, 1904; Boston & Maine R. R., March, 1904-June, 1, 1905; Riverside Bridge Co., Martins Ferry, Ohio, June-November, 1905; Stupp Bros., Bridge and Iron Co., St. Louis, Mo., November, 1905-April, 1906; Westinghouse, Church, Kerr & Co., New York city, April-December, 1906; W. S. Barstow & Co., New York city, December, 1906-July, 1907; F. G. Ten Broeck, New York city, July-August, 1907; draftsman and assistant engineer, Bridge department, New York Central R. R., New York city, August 20, 1907 to date. He was a member of the Methodist Church.

He was married January 4, 1905, to Elizabeth Atkinson Howe, a native of Benton, N. H. One child has been born to them: Carlos Frederick, born January 15, 1909. Mr. Richmond resides in Hartsdale, N. Y.

Digitized by Google

CAPT. BERTON WILLIAM SIBLEY, U. S. M. C., B. S.

Berton W. Sibley, son of Adna Morene and Harriet Eliza (Rogers) Sibley, was born in Westford, Vt., March 28, 1877. In March, 1886, his parents removed to Milton, Vt., where he prepared for college. He entered the University in September, 1896, and graduated B. S. in C. E. in 1900; was a corporal, sergeant and captain, Company A, in the corps of cadets; commencement speaker in 1900; placed on United States War Department Roster for service; won Shuttleworth sword in 1899; member of θX Fraternity.

Capt. Berton William Sibley.

He enlisted in Company G, 1st Vermont Infantry for the Spanish-American War, May 16, 1898; was promoted corporal and served until October, 1898, when he was mustered out of service. He was commissioned 2d lieutenant, United States Marine Corps, July 24, 1900; graduated from the United States Marine School of Application in 1901; was promoted 1st lieutenant, March 3, 1903 and captain, May 13, 1908. He has served on the U. S. S. *Kersarge*, *Hartford*, and *Texas*, also with the army of Cuban Pacification, September, 1906-January, 1909. He was ordered to the Philippine Islands, August 21, 1909, where he served for some time.

Digitized by Google

NON-GRADUATES, 1900.

BERT FRANK ALLEN, D. D. S.

Bert F. Allen, son of Frank Orlando and Ella Maria (Steele) Allen, was born in East Roxbury, Vt., April 4, 1877. He graduated from the Northfield High School in 1896; and in September of that year, entered the Civil Engineering department of the University, remaining until, 1899; was a corporal and 1st sergeant in the corps of cadets; received honorable mention in 1898; won second prize, Sheldon contest, 1898; member of the θ X Fraternity.

He graduated D. D. S. from the Baltimore College of Dental Surgery, in 1903; was president of his class in his senior year; editor-in-chief of the *Year Book*. He has practiced his profession in Northfield from 1903 to date. He is a member of the Methodist Church.

He was married, December 20, 1906, to Alice Dutton Richmond of Northfield, sister of H. S. Richmond, '00. One child has been born to them: Richmond Nelville, born July 6, 1910.

CHARLES BATCHELDER.

Charles Batchelder, son of William and Julia Elizabeth (Kennedy) Batchelder and nephew of James E. Batchelder, '67, was born in Windsor, Vermont, September 6, 1877. He prepared for college at the Vermont Episcopal Institute, Burlington, Vt., and at the White River Junction High School. He entered the University, September, 1896, from White River Junction, and remained until April, 1898; prize speaker Sheldon contest in 1897; member of the Δ Σ Π Fraternity.

He studied law with his father, and was admitted to the bar in October, 1900; practiced his profession in White River Junction, 1904; Woodstock, Vt., 1904-08; Springfield, Vermont, 1909 to date. He is a Republican in politics; was clerk of the Vermont Railroad Commission, 1898-1900; state's attorney Windsor Co., Vt., 1904-06. He is a member of the Episcopal Church.

He was married November 24, 1903, to Margaret Theodora Murray, a native of Rockland, Maine. They have one child: James William, born June 2, 1905.

JOHN SPAULDING BATCHELDER.

John S. Batchelder, son of Edmund Abel and Lizzie Emma (Nutting) Batchelder, was born in Andover, Vermont, March 17, 1879, and died, unmarried, in Springfield, Vt., March 2, 1903. In 1890, his parents removed to Chester, Vermont, where he graduated from the High School in 1896; was captain of the High School Cadets. He entered the University in September, 1896 and remained until April, 1898, when owing to failing health was obliged to give up his course; was a corporal in the corps of cadets; prize speaker in 1897; member of the θ X Fraternity.

He was draftsman in an architect's office in Minneapolis, from July, 1898 until the spring of 1899, when the climate proving too severe for his delicate health he returned to his home in Chester. He worked in Chester, Vt., until

Digitized by Google

1901, when he removed with his parents to Springfield and worked in the machine shops. In November, 1902, he was taken sick with a slow fever of which he died. He attended the Methodist Church of Springfield and was a teacher in the Sunday School.

WILLIAM DRISCOLL.

William Driscoll, was born April 13, 1870. He was a student at the Cooper Institute, of New York city. He entered the University from Salem, N. H., in September, 1896, remaining until June, 1898, nearly completing the first three year's work of the Engineering course; was a corporal and sergeant in the corps of cadets; member of the $A\Sigma\Pi$ Fraternity.

He was rodman for the city engineer's office, Ashtabula, Ohio, 1898-99; assistant engineer, Louisville division of the Illinois Central R. R., 1899-1901. He was resident engineer of the Gulf & Ship Island Railroad Co., having charge of the construction work at Gulfport, Miss., from 1901 until April, 1903, when he entered the employ of the Mexican government, as engineer in charge of improvements of the Tampico river with headquarters in Tampico.

RALPH WALES DUNSMOOR, B. S.

Ralph W. Dunsmoor, son of Walter Harry and Julia Georgianna (Wales) Dunsmoor, was born in Northfield, Vt., December 13, 1875. He prepared for college at the Northfield High School, class of 1896, and entered the Civil Engineering department of the University in September, 1896, remaining three years; was a corporal, 2nd lieutenant, Company B, in the corps of cadets; promoted first lieutenant and adjutant, but did not serve; won 1st prize, Sheldon contest in 1897; won silver medal, Austin trophy in 1897 and the gold medal in 1899; member of the $A\Sigma\Pi$ Fraternity.

He entered Dartmouth College in September, 1899 and graduated B. S. from the Chandler Scientific course in 1901. In 1903, he entered the employ of the Metropolitan Life Insurance Co., at Burlington, Vt., and has remained with them to date. He is a member of the Congregational Church; Hamilton Lodge, No. 14, I. O. O. F. of Burlington.

He was married June 16, 1903, to Lura Frances Worcester of Roxbury. Three children have been born to them: Earl Worcester, born May 28, 1904, Dorothy Evelyn, born May 19, 1907; and Walter Hartwell, born March 18, 1910.

WILLIAM ERNEST LANCASTER.

William E. Lancaster, son of Thomas Dexter and Mary Maria (Pattee) Lancaster, was born in Salem, N. H., April 13, 1870. He prepared for college in the schools of his town and entered the University in September, 1896, remaining until June, 1897; was a member of the $A\Sigma\Pi$ Fraternity. He was assistant engineer on the location and construction of the Nashua & Lawrence Street Ry., 1897-99; was assistant engineer, city engineer's office, Nashua, N. H., and for several years was associated with Nelson Spafford, C. E. and R. D. Hood, C. E., both of Haverhill, Mass. He is a member of Spicket Lodge, F. and A. M., St. George Commandery, K. T. of Nashua, N. H., and Bektash Temple, A. A. O. N. M. S., of Concord, N. H.

He was married, September 19, 1905, to Cora A. M. Maeder, a native of Nova Scotia.

Digitized by Google

CLASS OF 1901.

FRED THOMSON BASS, C. E.

Fred T. Bass, son of Fred Quincy and Jennie Mary (Thomson) Bass, was born in Randolph, Vt., February 7, 1880. He prepared for college at the Randolph High School and entered the University in September, 1897, graduating B. S. in C. E. in 1901; was a corporal, sergeant and first lieutenant, Company B, in the corps of cadets; played second base on the base ball team; assistant editor and editor-in-chief, of *Reveille*; member of the Λ Σ Π Fraternity; received the degree of C. E. in 1910.

Fred Thomson Bass.

He was draftsman for the American Bridge Co., Brooklyn, N. Y., 1901-1904. Since this last date, he has been assistant engineer for Post & McCord, New York city, and has had charge of the structural steel work on several important buildings, among the number being, the tower of the Metropolitan Building, New York city, the tallest building in the world, fifty stories and seven hundred feet in height; the twenty story addition and alteration to the Tribune Building; twenty story office building at 5th Avenue and 31st St., New York city; twenty-six story hotel at Park Ave., and 34th St., New York city; Gorham Building at 36th St., & 5th Ave.; Night and Day State Bank Building at 44th St., & 5th Ave.; addition to Tiffany Building at 37th St. & 5th Ave.; five large car houses for the New York City Ry. Co. He is a member of Flushing Athletic Club and Jamaica Tennis Club.

He was married August 26, 1905 to Stella Maure, at Garden City, Long Island, N. Y. Two children, have been born to them: Stella Roana, born June 16, 1906; and George Thomson, born January 7, 1909. He resides at Jamaica, Long Island, N. Y.

DEAN ORRIS CARR, C. E.

Dean O. Carr, son of Judson Adonirum and Chloe Priscilla (Ballard) Carr, and brother of W. B. Carr, '97, was born in Georgia, Vt., June 10, 1879. He prepared for college in the schools of his town and entered the University in 1897, graduating B. S. in C. E. in 1901; was a 1st sergeant, 2d lieutenant and captain, Company A, in the corps of cadets; played on the foot ball team; won the sophomore medal for general scholarship; Thomas medal in 1901; saluta-

Digitized by Google

torian; member of the θ χ Fraternity; received the degree of C. E. in course in June, 1905.

Dean Orris Carr.

He was draftsman for the American Bridge Co., Pittsburg, Pa., July, 1901-March, 1902, April-December, 1903; assistant division engineer, Chautauqua division, Pennsylvania R. R., March, 1902-April, 1903. He was assistant engineer for the Penn. Bridge Co., Beaver Falls, Pa., December, 1903-April, 1906; at Morado, Pa., October, 1906-May, 1907; the Clinton Bridge and Iron Co., Clinton, Ia., April-October, 1906; Des Moines Bridge and iron Works, Des Moines, Ia., May, 1907-July, 1909. He was checker, bridge and structural steel, American Bridge Co., Chicago, Ill., July-November, 1909; bridge engineer in charge of bridges for the Cullman Coal & Coke Co's. railroads at Cullman, Ala., November, 1909-February, 1910; assistant engineer, Central Water works system for the Tennessee Coal Iron & Railroad Co., February, 1910-May, 1911; assistant engineer, American Bridge Co., Gary, Ind., May 16, 1911 to date. He is a member of the B. P. O. E. Lodge No. 348, Beaver Falls, Pa; Des Moines Engineers Club, Des Moines, Ia.; associate member American Society of Civil Engineers. His address is Birmingham, Ala.

LOUIS FRANKLIN CHAMBERLAIN, B. S.

Louis F. Chamberlain, son of Azro Bailey and Alvira Whitten (Stone) Chamberlain, was born in Newbury, Vt., August 17, 1878. He prepared for college in the schools of his town and entered the University in September, 1896; was on leave of absence during 1899-00; graduated B. S. in C. E. in 1901; was a corporal, and second lieutenant in the corps of cadets; played on the foot ball team; was recommended to the United States War Department for a commission; member of the Λ Σ Π Fraternity.

He was draftsman for the American Bridge Co., Pittsburg, Pa., July, 1901-March, 1902; Riter-Conley Mfg. Co., Pittsburg, March, 1902-January, 1904; American Bridge Co., June-October, 1904; Post & McCord, New York, December, 1904-March, 1906; St. Paul Foundry Co., St. Paul, Minn., March-December, 1906; Minneapolis Steel & Machinery Co., Minneapolis, Minn., December, 1906-March, 1908; Worden-Allen Co., Milwaukee, Wis., June-November, 1908; Wisconsin Bridge & Iron Co., Milwaukee, Wis., November, 1908-March, 1909; American Bridge Co., July 1909 to date. On April 20, 1910 he was transferred to the Ambridge plant in Ambridge, Pa., where he has been employed to date. He is a member of Lodge No. 45, F. and A. M. of Pittsburg, Pa.

HARRY GUY CLARK, B. S.

Harry G. Clark, son of Orange Scott and Louisa (Lucas) Clark, was born in Champlain, N. Y., August 18, 1876. He attended the Champlain Union School and later taught in the public schools of northern New York. He entered the University in September, 1897; was on a leave during 1898-99. He returned in September, 1899 and, making up his sophomore work, graduated B. S. in C. E. with his class in 1901; was a corporal, sergeant and 1st lieutenant and quartermaster in the corps of cadets; won the Freshman academic medal, the Thomas medal, the Faculty medal; was valedictorian; member of the θ X Fraternity.

Harry Guy Clark.

He was engaged in general surveying in northern New York from June, 1901 to September, 1902; was assistant engineer, Seymour & Newell, contractors, Springfield, Mass., September, 1902-1904, in general engineering work. He engaged in general contracting work, 1904-06, on state road in Connecticut, concrete dam for the Litchfield Electric Light & Power Co., Litchfield, Conn. He was assistant engineer, water department, city of Springfield, Mass., on surveys, Little River, October-December, 1905; with J. K. Barker, C. E., Springfield, January-March, 1906; with Hesse & Weekes, Architects, New York, as resident engineer on construction work, East Norwich, N. Y., April, 1906-March 1907; was engaged on water supply and sewerage construction work, March-June, 1907; with D. D. Jackson, consulting engineer, Brooklyn, N. Y., on sanitary work, near New York city, June-September, 1907; in charge hydraulic work at Hartsdale, N. Y., for the Kewanee Water Supply Co., September, 1908, March, 1909; with Clapp, Abercombie Co., civil engineers, Greenfield, Mass., April-June, 1909; in charge of construction water supply system, Blanford, Mass., for C. A. Tinker, architect and engineer, Springfield, June-September, 1909; superintendent for D. A. Dorey, contractor, Natick, Mass., on concrete construction work, Westfield, Mass., October, 1909-January, 1910; assistant engineer, for J. K. Barker, C. E., Springfield, Mass., January-March, 1910. He is at present resident engineer for S. M. Green & Co., architects, Springfield, Mass.

He is a member of Champlain Lodge, No. 237, F. & A. M., Champlain, N. Y.

IRVING CLENDENEN ELLIS, B. S.

Irving C. Ellis, son of Edwin Baruch and Josephine (Coombs) Ellis, was born at Bucksport, Maine, September 16, 1880. In 1890, his parents removed to Northfield, Vt., where he prepared for college in the high school. He entered

the University in September, 1897, and graduated B. S. in C. E. in 1901; was a sergeant, sergeant-major, and 2nd lieutenant, Company A, in the corps of cadets; played on the base ball team; member of the $A\Sigma\Pi$ Fraternity. He is at present an alumni member of the Athletic Committee of the University.

Irving Clendenen Ellis.

He entered the employ of his father in the granite business in Northfield in 1901; and on the formation of the E. B. Ellis Granite Company in 1903, he was made its treasurer and in 1909 was made a vice-president of the Company. He is a director of the Northfield Trust Company and is its secretary.

He is a member and past Master of De Witt Clinton Lodge, No. 15, F. and A. M.; Naomi Chapter, No. 18, O. E. S. of Northfield; King Solomon Chapter, No. 7, R. A. M.; Montpelier Council, No. 4, R. A. M.; Mount Zion Commandery, No. 9, K. T., of Montpelier; Vermont Consistory, S. P. R. S., 32°, of Burlington and Mount Sinai Temple, Montpelier, Vt.

He was married at Brattleboro, Vt., April 30, 1907, to Beryl Gilman, daughter of George E. and Lucy (Averill) Gilman of Brattleboro, Vt. Mrs. Ellis is a sister of Dana H. Gilman, '06.

FIRST LIEUT. WILLIAM EVERETT ROBERTSON, B. S.

William E. Robertson, son of William John and Clara Jane Augusta (Gould) Robertson, was born in St. Albans, Vt., April 12, 1880. He prepared for college at the St. Albans High School and entered the University in September, 1897, graduating B. S. in Chemistry in 1901; was a corporal, first sergeant, 2nd lieutenant, and captain, Company B, in the corps of cadets; was manager of the base ball team in 1899 and 1900 and of the football team in 1900; business manager for the *Reveille* in 1899 and 1900; won the first prize in the Sheldon contest in 1899; was assistant in the Chemical department, 1899-1901; was recommended to the War Department as one of the three men in the graduating class, taking highest rank in military work; was a member of the $A\Sigma\Pi$ Fraternity.

He was chemist with the Chilton Paint Co., New York city, 1901-03; chemist and electrical engineer with the Boston Elevated R. R., 1903-04; assistant manager of the Vermont Power and Manufacturing Co. and the St. Albans Street Railway Co., 1904-08; manager and treasurer, St. Albans Plumbing and Heating Company, 1908-09. Since this last date, he has served as representative of W. H. Miner, dealer in railway supplies, with office in The Rookery, Chicago, Ill.

He kept up his interest in military affairs; was 1st Lieutenant, Company B, 1st Regiment, Vermont National Guard, 1906-08. He was vice-president of the New England Street Railway Club, 1906-07; member of the Owl Club, St. Albans, Vt., and its vice-president in 1910; member of the B. P. O. of Elks of St. Albans, and its secretary, 1907-08; member of the Sons of the American Revolution.

CARL DANFORTH HAZEN, B. S.

Carl D. Hazen, son of Benjamin Franklin and Clara Eugena (Pike) Hazen was born in Ayer, Mass., September 26, 1875. His parents moved to Worcester, Mass., in 1885, where he prepared for college in the English High School. He entered the University in September, 1898, and graduated B. S. in C. E. in 1901. He was a corporal, sergeant, 1st lieutenant and adjutant, in the corps of cadets; played on the foot ball and base ball teams four years, being captain of each team one year; president of his class, 1898-1900; member of $A\ \Sigma\ \Pi$ Fraternity.

Carl Danforth Hazen.

He was assistant engineer, Maintenance of Way department, Boston and Albany R. R., Boston, Mass., August, 1901-May, 1903; construction engineers office, Pennsylvania R. R. at Pittsburg, Pa., May, 1903-May, 1904; assistant engineer, Massachusetts Electric Company, of Boston on transmission line work, May, 1904 to May, 1905; on location work for the Atlantic, Birmingham and Atlanta R. R., through Georgia and Alabama, May-September, 1905; New York Central and Hudson River R. R., New York city, on the Grand Central terminal improvements from September, 1905 to date. He is a member of the Episcopal Church; Solomon's Lodge, No. 196, F. and A. M. of Tarrytown, N. Y.; Bristol Council No. 158; Royal Arcanum of Taunton, Mass.

He was married in New York city, June 30, 1903, to Nell Cecilia Foster of Boston, Mass.

Digitized by Google

LEONARD MELVIN NEWTON, B. S.

Leonard Melvin Newton.

Leonard M. Newton, son of Joseph William and Alma Susan (Burnham) Newton, was born in Hartford, Vt., July 17, 1878. He graduated from the White River Junction (Vt.) High School in 1897 and entered the University in September of the same year, graduating B. S. in C. E. in 1901; was a corporal, sergeant and 1st lieutenant, Co. A, in the corps of cadets; member of the θ Λ Fraternity.

He was assistant engineer, Pennsylvania R. R., 1901-04; Boston & Albany R. R., 1904-06; for the United States Government in the Philippine Islands, 1906-09; Boston & Albany R. R., with headquarters in Boston, Mass., 1909 to date.

CAPT. CHARLES EDWARD WHEATLEY, U. S. A.

Charles E. Wheatley, son of Daniel Skinner and Fannie Kimball (Washburn) Wheatley, was born in Montpelier, Vt., May 20, 1878. He attended the graded schools of Montpelier and graduated from the Washington County Grammar School (now the Montpelier High School) in the class of 1897. He entered the University in September, 1897, and graduated B. S. in C. E. in 1901; played on the foot ball team as quarter-back for four years and participated in track events; was a corporal, sergeant, 2d lieutenant, 1st lieutenant and major in the corps of cadets; won the Presidents medal in 1898 and 1899 for the highest military standing; won third prize, Sheldon Contest in 1898; won the Shuttleworth sword. At the end of his junior year, the new office of ma-

Capt. Charles Edward Wheatley.

jor was created and he was the first cadet to hold this position. He is a member of the θ X Fraternity.

He worked for a short time in New York as an instrument man and then took the examinations for 2d lieutenant in the Regular Army. He passed the examinations successfully and was commissioned 2d lieutenant, Artillery Corps on February 1, 1902. He was promoted 1st lieutenant, January 25, 1907 and captain, March 11, 1911; graduated from the United States Artillery School Fort Monroe, Va., in 1910. He has been stationed at Forts Banks, Andrews and Strong in Boston Harbor; Fort Fremont, S. C., and Forts Adams and Witherell, R. I. He has served with the following companies of Coast Artillery: 76th 120th, 117th and the 142d. Since September, 1910, he has been stationed at Fort McHenry, Baltimore, Md., and is at present in command of the 141st company. He was a member of Company H., 1st Regiment Vermont National Guard from February, 1896 until February, 1902.

He is a member of Aurora Lodge, F. and A. M., King Solomon Chapter R. A. M., and Mount Zion Commandary, K. T. of Montpelier, and Omah Temple, Mystic Shrine of Charleston, S. C.

He was married, January 29, 1906, to Rachel Fuller of Boston, Mass. Two children have been born to them: Dorothy Bradford and Charles Edward.

NON-GRADUATES, 1901.

ELLON TEAGUE DANFORTH.

Ellon T. Danforth, son of George Dexter and Ella Ann (Teague) Danforth, was born in Tyngsboro, Mass., April 5, 1881, and died, unmarried, August 20, 1905. He attended the schools of his town and graduated from the Lowell High School in 1897. He entered the University in September, 1897, and remained until 1898; was a fine athlete and played end on the foot ball team. He enlisted in Company C, 21st United States Infantry, January 30, 1899, and served in the Philippine Islands until December, 1902; was discharged for disability, January 29, 1902. He contracted a disease of the spine, while serving in the Islands, which resulted in his death.

DOUGLAS MONROE BARCLAY.

Douglas M. Barclay, son of William and Mary (Monroe) Barclay, was born in Aberdeen, Scotland, December 29, 1881. In 1886, his parents settled in Barre, Vt., where he attended the public schools. He entered the Civil Engineering department of the University in September, 1897, remaining two years; was a musician in the corps of cadets; won the bronze medal, Austin trophy in 1898, and the silver medal in 1899; played on the baseball and football teams.

After leaving the University, he entered the employ of his father in his extensive granite business in Barre. He learned the stone cutter's trade; the quarrying end of the business, and was for some time in charge of his father's quarry. He then entered the office and learned the buisness end of the industry. On the death of his father, November, 22, 1907, he became associated with his brother William Barclay, as the junior member of the firm of Barclay Brothers,

in the management of the business. He has taken special interest in the mechanical part of the business, and has made several improvements on the machinery used, notably the Pirie sharpening machine, which had for some time been used with indifferent success. Through his improvement, this machine was made one of the greatest labor saving devices in the granite industry. He is also the junior member of the Sunny Side Granite Company, Barre Granite Company, and the Standard Granite Company, of Barre city and town. His companies are among the largest and most prosperous in the world.

Douglas Monroe Barclay.

He is a member of Granite Lodge, F. and A. M.; Granite Chapter, R. A. M., of Barre; the Montpelier Council, R. and S. M.; Montpelier Lodge, B. P. O. E.; Vincitia Club of Barre; Barre Granite Manufacturers Association; Quarry Owners Association, being elected its vice-president, February 8, 1911; Barre Board of Trade, serving as a member of the power committee.

He has taken an active interest in athletics and sports, being manager and owner of the Crescent Basket Ball Team of Barre for two years; president of Barre Auto Gun Club, winning the Du Pont high average trophy for 1909; member of the Montpelier Gun Club, winning the Du Pont trophy for the 1910 high average. He is a member of the Lake Mansfield Trout Club and the Mt. Mansfield branch of the Green Mountain Club.

He was married November 2, 1910, to Icy Ella Manchester of Randolph, niece of C. H. Nichols, '86.

WILLIAM HORACE FLINT, D. D. S.

William H. Flint, son of Barney Delno and Mary Calisty (Whitcomb) Flint, was born in Williamstown, Vt., July 5, 1881. He attended the schools of his town and entered the University in September, 1897, and was honorably discharged in the fall term of 1898. He removed to Woodburn, Oregon in the fall of 1898. In 1901 he located in Littleton, Colo., where he has made his home to date with the exception of three years, 1901-04, spent in Denver.

He was a student at the Oregon Agricultural College, 1898-1900; North Pacific Dental College, Portland, Oregon, 1900-01; graduated D. D. S. from the Colorado College of Dental Surgery, University of Denver, in 1903. He has practiced his profession in Denver since 1904, meeting with success. He is an instructor in Regional Anatomy at the Denver College of Physicians and Surgeons. He was a musician in the Oregon National Guard, 1899-01. He is a member of the Presbyterian Church and Platte Valley Lodge, No. 122, K. of P.; Ψ Ω Dental Fraternity.

He was married December 25, 1905 to Lilly Portlock, a native of Camden, N. J. They have one child: Ruth Selina, born November 21, 1909.

JOSEPH THERON LANCE.

Joseph T. Lance, son of Theron Howard and Catherine (Bean) Lance, was born in Cabot, Vermont, August 11, 1880. He prepared for college in the schools of his town and with a private tutor. He entered the University in the spring of 1896, remaining until the fall of 1899; was a member of the $\Lambda\ \Sigma\ \Pi$ Fraternity.

Joseph Theron Lance.

He graduated from the Albany Business College in 1900; was bookkeeper for the Waltham Watch Tool Works at Springfield, Mass., 1900-01; was in charge of his father's extensive business in Cabot, 1901-03. He was clerk for Chase & Roys of Northfield, 1903-1905; member of the firm of Lance & Wood, furniture dealers and undertakers 1905-January 1, 1907; member of firm of Lance & McCormick, Northfield, January 1, 1907-September, 1909; manager of the Burt Furniture Company, North Attleboro, Mass., September, 1909- April, 1910. Since this last date, he has been traveling salesman for the Walker & Pratt Manufacturing Co., of Boston. He is a member of De Witt Clinton Lodge, F. and A. M. of Northfield; Montpelier Lodge of Elks; Northfield Lodge of Modern Woodmen of America.

He was married June 17, 1903, to Carrie May Cushman of Northfield. One child has been born to them: Robert Cushman, born April 12, 1907.

PERCY PUTNAM LEARNED, LL. B.

Percy P. Learned, son of Alvah Newton and Ruth (Catruth) Learned was born in Chester, Vt., December 3, 1879. He prepared for college in the schools of his town and entered the University in September, 1897, remaining one year. He graduated LL. B. from the University of Michigan Law School, Ann Arbor, Mich., in 1910.

He then entered the law office of Julius H. Seymour of New York city, as a clerk, where he remained until 1906, when he became a member of the law firm of Scott, Upton & Newcomb, with offices at No. 27 Williams St., New York city. Since 1909, Mr. Learned has been engaged in business for the firm in London, England. He is a member of the Masonic Lodge and the $\Theta\ X$ Fraternity.

WILLIAM STEELE PINGREE.

William S. Pingree, adopted son of Governor Samuel Everett and Lydia (Steele) Pingree, was born in Hartford, Vt., November 15, 1879. He prepared for college at the White River Junction, (Vt.) High School, class of 1897, and

Digitized by Google

entered the University in September of the same year. He remained until the close of his junior year, leaving the University to enter his father's law office; was a corporal, and first sergeant in the corps of cadets; promoted lieutenant in his junior year; won first prize, Sheldon contest in 1898; member of the θ X Fraternity.

William Steele Pingree.

He studied law with his father at White River Junction, 1900-01; was a student at the Boston University Law School, fall of 1902 and the spring of 1903. He was admitted to the Washington county bar at Montpelier, Vt., in October, 1904; and began the practice of his profession with his father in November, 1904. In June, 1906 he became a partner with him in the firm of Pingree, Pingree and Pingree.

He is also extensively engaged in the insurance business. He is a member of the Methodist church at White River Junction, and has served as its treasurer since 1906; member and worker in the local Y. M. C. A., having served as its chairman and treasurer, which office he still retains.

He was married September 9, 1908, to Angie Elizabeth Johnson of Upton, Mass.

ROBERT JAMES POTTER.

Robert J. Potter, son of John James and Jennie (Riley) Potter, was born in Denver, Colo, November 20, 1876. In 1890, his parents removed to Gunnison, Colo., where he prepared for college. He was a student at the Colorado Agricultural College, 1896-97. He entered the University as a special student in 1897, remaining until May, 1898, when he enlisted in Company F, 1st Vermont Infantry and served in Chickamauga, Ga.; was mustered out of service in October, 1898. He was a fireman on the Denver & Rio Grande R. R., in Colorado from 1899 until 1902; and since this last date, has been an engineer for the same road. His address is Grand Junction, Colo.

LIEUT. GEORGE FRANK WAUGH, U. S. A.

George F. Waugh, son of Frank and Jaunita (Maither) Waugh, was born in Lowell, Mass., July 4, 1878. He prepared for college at the Lowell High School and Dennas Preparatory School, Highland Falls, N. Y. He entered the University in September, 1897, and remained until May, 1898, when he left to enter the army. He enlisted in Company C, 6th Massachusetts Volunteers, May 12, 1908; served as acting commissary sergeant in Porto Rico; also served in Cuba; was mustered out of service, January 21, 1899. He returned

to the University in September, 1899, remaining until June, 1900; played on the foot-ball team in 1897 and 1899; member of the *A Σ Π* Fraternity.

He was graduated from the United States Military Academy, West Point in June, 1905, and was commissioned 2d lieutenant, 15th United States Infantry. He served with his regiment at Monterey, Cal., until December of the same year, when he was ordered to the Philippine Islands. He was stationed at Camp Keithley and took part in an expedition against the hostile Moros. He was ordered to Fort Douglass, Utah, in December, 1907; was transferred to the 16th United States Infantry and was stationed at Fort Logan H. Roots, Arkansas from February 14, 1908 until July, 1910. Since this last date, he has been stationed at Fort St. Michael, Alaska. He is a member of De Witt Clinton Lodge, F. and A. M. of Northfield, Vt.

Lieut. George Frank Waugh.

Camp Scene at the State Fair, White River Jct., Vt., 1908.

CLASS OF 1902.

FIRST-LIEUT. FRANCIS HENRY BURR, U. S. A., B. S.

Francis H. Burr, son of Charles Henry and Mary Elizabeth (Sharpe) Burr, was born in Webster, Mass., March 17, 1881. In 1886, his parents removed to Bellows Falls, Vt., where he graduated from the high school in 1898. He entered the University in September, 1900, with advanced standing and graduated B. S. in C. E. in 1902; was first lieutenant & adjutant of the corps of cadets; played on the foot-ball team; captain of the basket-ball team in 1901; president of the Athletic Association in 1901; member of the θ X Fraternity.

First-Lieut. Francis Henry Burr.

He was commissioned second lieutenant,3d United States Infantry, October 28, 1902; was promoted, first lieutenant, 7th United States Infantry, December 11, 1908. He was stationed at the Columbus (Ohio) Barracks, November 31, 1902-June 20, 1904; Fort Liscum, Alaska, July 12, 1904-November 11, 1906; Fort Lawton, Seattle, Wash., November 16, 1906-April 30, 1909; Camp Eldridge, Laguna, P. I., June 7, 1909 to date. Since December 11, 1908, he has served with the 7th United States Infantry. He is a member of the Rainier Club of Seattle, Wash., and the Army and Navy Club of Manila, P. I.

He was married, April 23, 1909, to Jessie Graves of Washington, D. C.

HENRY ALBERT CHASE, B. S.

Henry A. Chase, son of Albert Jesse and Clara Adelaide (Lowell) Chase, was born in Bradford, Vt., in 1875. He prepared for college at the Newbury (Vt.) Seminary and entered the University in September, 1899, graduating B. S. in Chemistry in 1902; took post graduate work in Chemistry, 1902-03; was a musician in the corps of cadets; won 2d prize, Austin Trophy in 1901; catcher, base ball team, 1900-03; member of the Δ Σ Π Fraternity.

He served as assistant in the Chemical laboratory, 1901-02, and as instructor in Chemistry from 1902 until 1905, when he accepted the position of chemist for the Berlin Paper Company of Berlin, N. H., which position he still retains. He is a member of the Congregational Church; DeWitt Clinton Lodge, F. and A. M. of Northfield; North Star, Commandery, K. T. of Lancaster, N. H.; and the American Chemical Society.

He was married in Berlin, N. H., November 11, 1907, to Louisa May McDonald, a native of Cheboygan, Mich.

Digitized by Google

WILLARD LYNN FULLER, B. S.

Willard L. Fuller, son of Hiram John and Lettie L. (Fuller) Fuller, was born in Stevensville, Underhill, Vt., September 27, 1879. In 1890, his parents removed to Essex Junction, Vt., where he attended the high school. He finished his preparation for college at the Burlington High School and entered the University in September, 1898, graduating B.S. in C. E. in 1902; was a corporal, sergeant, and first lieutenant, Company B, in the corps of cadets; played on the base-ball and foot-ball teams; member of the θ X Fraternity.

Willard Lynn Fuller.

He was a draftsman for the American Bridge Co., Pittsburg, Pa., July-September, 1902. He was transitman, Big Four R. R., Anderson, Ind., September, 1902-January, 1903; Baltimore & Ohio R. R., with headquarters in Youngstown, Ohio, January-April, 1903; Erie Railway Co., Youngstown, Ohio, April, 1903-February, 1904; was assistant resident engineer, Tidewater & Deepwater Ry. Co., (now Virginia Ry. Co.,) on construction work in West Virginia, February, 1904-March, 1906; was assistant city engineer, Oil City Pa, March, 1906-October, 1907; assistant engineer, National Transit Co. October, 1907 to date.

He is a 32° Mason, being a member of Petrolia Lodge, No. 363, F. and A. M., Oil City, Pa.; Oil City Chapter, No. 236, R. A. M.; Talbot Commandery, No. 43, K. T.; Acacia Grotto, No. 30, Oil City; Olean Lodge of Perfection; Olean council of Princes of Jerusalem; Buffalo Chapter of Rose Croix; Buffalo Consistory.

He was married, July 9, 1902, to Bella Blanche Cleveland, of Georgia, Vt. They have one child: Willard Lynn, Jr., born September 16, 1906. Mr. Fuller has resided in Oil City, Pa., since 1906.

HARRY MANSUR HOBSON, B. S.

Harry M. Hobson, son of Howard H. and Emma (Mansur) Hobson, was born in Brighton, Vermont, October 9, 1881. He prepared for college at the Bangor (Maine) public schools, and the Gould's Academy, Bethel, Maine. He entered the University from Hastings, Maine, in September, 1898, and graduated B. S. in C. E., in 1902; was a corporal, sergeant, 1st lieutenant & quartermaster in the corps of cadets; member of the θ X Fraternity.

He was draftsman for the American Bridge Co., Pittsburg, Pa., July-September, 1902; transitman, West Side Coal Belt R. R., September, 1902-

February, 1903; transitman, Illinois Central R. R., in Illinois, February, 1903-January, 1904; assistant engineer, Toledo, St. Louis & New Orleans R. R., with headquarters in Carmi, Ill., 1904-March, 1905; draftsman, Pensacola, Alabama & Western R. R., Selma, Ala., March, 1905-March, 1906; assistant engineer Virginia Ry., Norfolk, Va., March, 1906-February, 1907; office engineer Pensacola, Alabama & Western R. R., February-December, 1907; engaged in private practice in Island Pond, Vermont, December, 1907-March, 1908; instructor "N. U." Summer School, August-September, 1908; assistant engineer, Missouri Pacific & Iron Mt. Rys., March, 1909-March, 1910; roadmaster for same company with headquarters at Gurdon, Ark, from March, 1910 to date. He is a member of the Island Pond (Vt.) Lodge, No. 44, F. and A. M.

Harry Mansur Hobson.

He was married March 23, 1904, to Josephine Celia Perkins, (N. H. S. 1901) of Berlin, Vermont. Two children have been born to them: Dorothy May, born September 8, 1906; Marjorie Fay, born February 28, 1908.

TIMOTHY HOLLAND, B. S.

Timothy Holland, son of Timothy and Margaret (Muleahey) Holland, and brother of J. M. Holland, '83, was born in Northfield, Vt., February 20, 1880. He prepared for college at the Northfield High School and entered the University in September, 1898, graduating B. S. in C. E. in 1902; was sergeant-major of the corps of cadets.

He entered the employ of the Sanborn Map Co., of New York city in 1902 as an insurance surveyor and remained with this company until 1906, when he accepted a position as inspector and engineer for the Underwriters Bureau of New England, 93 Water St., Boston, Mass., which position he still retains. He was a member of Company F, 1st Regiment, Vermont National Guard, 1899-02. He is a member of De Witt Clinton Lodge, No. 16 F. and A. M. of Northfield.

JOHN THEODORE SMITH, B. S.

John T. Smith, son of Rollin G. and Elizabeth (Miller) Smith, was born in Russell, N. Y., July 13, 1878. He prepared for college in the schools of his town, and entered the University in September, 1897, graduating B. S. in 1902; was a corporal, sergeant, 1st lieutenant, Company A, in the corps of cadets; played on the base ball and foot ball teams; member of the $A\,\Sigma\,\Pi$ Fraternity.

Digitized by Google

He was an assistant engineer on land surveys in the Adirondack Mountains, N. Y., July-October, 1902; draftsman and assistant engineer, West Side Belt Ry. Co., Pittsburg, Pa., October, 1902-April, 1903; with Elwood Wilson, city engineer, Saranac Lake, N. Y., April-December, 1903; in charge of construction of dams and piers on the Grasse river, St. Lawrence Co., N. Y., May-August, 1904; in charge of erection of a large steam mill near Harewood, N. Y., August-September, 1904; employ of his father in his hardware store, Russell, N. Y., September, 1904-May, 1905; in charge of scaling 20,000,000 feet of lumber, Russell, N. Y., May-October, 1905. Since this last date, he has been book keeper and assistant engineer for the St. Lawrence Pyrites Co., Hermon, N. Y.

He was married September 14, 1904, to Lillian Barnard Wheelock, of Russell, N. Y.

LIEUT. ROBERT TRUMAN PHINNEY, U. S. A., B. S.

Robert T. Phinney, son of Truman Curtis and Sarah (Barnes) Phinney, was born in Montpelier, Vt., October 12, 1879. He prepared for college at the Montpelier High School and entered the University in September, 1898, graduating B. S. in C. E. in 1902; was a corporal, sergeant, first sergeant, and captain, Company A, in the corps of cadets; assistant business manager of the *Reveille*; member of the θ χ Fraternity.

Lieut. Robert Truman Phinney.

He was an assistant engineer with Smith & Walker, Montpelier, Vt., September and October, 1902; was appointed a second lieutenant 12th United States Infantry, October 28, 1902; was promoted 1st lieutenant 21st United States Infantry, February 28, 1909. He has seen much active service in the Philippines, where for a time he was adjutant on the staff of Col. H. S. Foster. He is at present stationed at Manila, P. I. He is a member of Christ Episcopal Church and Aurora Lodge, F. and A. M. of Montpelier, Vt. He was married at Fort Niagara, N. Y. July 18, 1908, to Ruth Ida Naill of El Reno, Oklahoma.

LAWRENCE BERNARD STEBBINS, B. S.

L. Bernard Stebbins, son of Edwin Strong and Carrie Hortense (Hayes) Stebbins, and brother of K. F. Stebbins, '10, was born in Northfield, Vt., April 28, 1881. He prepared for college at the Northfield High School and entered the University in September, 1898, graduating B. S. in C. E. in 1902; was a corporal, 1st sergeant, captain, Company B, in the corps of cadets; played

on base ball team, 1900-02; received sophomore academic prize, Juckett medal; Senior gold medal; member of the $\Lambda\ \Sigma\ \Pi$ Fraternity.

Lawrence Bernard Stebbins.

He was assistant engineer for Arthur W. Woods, C. E., Worcester, Mass., on general and city surveying, 1902-03; with the Burr-Herring-Freeman Commission on additional water supply for New York city, Long Island department, 1903-04; with Charles F. Parker, '90, Woonsocket, R. I., on electric railway construction, 1904-05; with John R. Freeman, consulting hydraulic engineer, Providence, R. I., on ice protection, on the St. Lawrence river, and surveys, designs and estimates for the Great Western Power Co., of California and other projects 1905-07; with the Board of Water Supply of New York city, Long Island Department, in charge of maps, plans, designs and estimates, 1907-09. He was in charge of the Long Island department May 1, 1909-Feb. 1, 1910. Since which date, he has been on the staff of the chief engineer in New York city. He is a member of the Episcopal Church and DeWitt Clinton Lodge, F. and A. M. of Northfield. His address is Board of Water Supply, 165 Broadway, New York city.

He was married, September 2, 1911, to Nathalie Thorne of New York city, a native of Augusta, Georgia.

GUY HENRY WATSON, B. S.

Guy H. Watson, son of Henry Esterbrooks and Rowena (Pettigrew) Watson, was born in Lyndonville, Vt., February 23, 1880. He prepared for college at the Lyndon Institute and entered the University in January, 1898, graduating B. S. in C. E. in 1902; was a corporal, sergeant, and major in the corps of cadets; played on the base ball team four years, serving as its captain in 1902; played on the foot ball team, in 1899 and 1900; received freshman and sophomore medals for military standing; sophomore medal for highest general average; Shuttleworth sword; member of the $\Lambda\ \Sigma\ \Pi$ Fraternity.

Guy Henry Watson.

He was a rodman on the Boston & Albany R. R., December, 1902-April, 1903; was assistant engineer, Pennsylvania R. R., April, 1903-Jan-

uary, 1905 on construction work; resident engineer, Central Vt. Ry. May, 1905-May, 1906, on construction of the Bet el, (Vt.) R. R.; was assistant engineer, Boston & Maine R. R., May, 1906-June, 1907, April, 1909-May, 1911, with headquarters in St. Johnsbury, Vt.; was roadmaster, Missouri Pacific Ry., June 1907-April, 1909 with headquarters in Carthage, Mo. He was roadmaster and supervisor of bridges and buildings for the Montpelier & Wells River R. R., with headquarters in Montpelier, May 12-October, 1911. Since this last date, he has been assistant division engineer of the Boston & Maine R. R., with headquarters in Spingfield, Mass. He is a member of the Universalist Church.

He was married, December 11, 1906, to Grace Cree of St. Johnsbury, Vt.

FRANK STRONG, B. S.

Frank Strong, son of Albert Stanley and Mary (Gilbert) Strong, was born in Philadelphia, Pa., December 25, 1879. He prepared for college at the Crupol Manual Training School of Philadelphia, and entered the University in September, 1899, graduating B. S. in C. E., in 1902; was a second lieutenant in the corps of cadets; played on the foot ball team, and captain in 1901; played on the basket ball team, and its manager, 1901-02; president atbletic association, 1901-02; assistant business manager and manager of the *Reveille*; member of the *A Σ Π* Fraternity.

Frank Strong.

He was a draftsman, American Bridge Co., Pittsburg, Pa., July-November, 1902; transitman, Wabash R. R., on location surveys, November, 1902-March, 1903; assistant engineer and superintendent of construction Penn. R. R., at Pittsburg, Pa., March, 1902-March, 1909. During May, 1907-March, 1909, he had charge of a section of the Pennsylvania Tunnel, and Terminals in New York; was manager of the Lone Silver-Lead Mine, Nevada, March, 1909-March, 1901. Since this last date, he has been resident engineer on the San Pedro, Los Angeles & Salt Lake R. R., with headquarters in Caliente, Utah.

He is a member of the Congregational Church, Pittsburg Lodge F. and A. M., Duquesne Chapter, R. A. M., Pittsburg Commandery, K. T., Pittsburg Consistory and Syria Temple, Mystic Shrine, all of Pittsburg.

Digitized by Google

NON-GRADUATES, 1902.

ARTHUR WESTON HARE.

Arthur W. Hare, son of Andrew and Julia Antoinette (Weston) Hare, was born in Worcester, Mass., August 1, 1880. He prepared for college in the schools of his city and entered the University in 1898, remaining two years; was a corporal and sergeant in the corps of cadets; was a member of the θX Fraternity. He took one year of special work at the Worcester Polytechnic Institute and one year at the Thayer School, Dartmouth College.

He was assistant engineer, New York, New Haven & Hartford R. R. 1902; New York Central R. R. 1902-1903· was assistant engineer for the Rapid Transit Subway Construction Co.,John B. McDonald, contractor, during 1903-1905, having in charge the weekly estimates on the tunnel under Central Park, the reinforced concrete "bird cage" construction of the Lenox Avenue Extension, a portion of the Harlem river tunnel and the elevated structure in the Bronx. In January, 1906, he entered the employ of the city of New York and has since been engaged on reservoir work in the Catskills, and sewerage work for the borough of Richmond.

He is a member of the Thayer Society of Engineers of Dartmouth College.

He was married, November 15, 1907, to Viola Eva Fox of Yonkers, N. Y. Two children have been born to them: Weston Andrew, born October 12, 1908; and Dorothy Antoinette, born January 20, 1911.

GEORGE DANA MURCH.

George D. Murch, son of John McArthur and Mary Elizabeth (Chesley) Murch, was born in Boston, Mass., February 18, 1880. In 1893, his parents, removed to Lyndonville, Vt. He prepared for college at the Lyndon Institute, Lyndon Center, Vt., and entered the University in September, 1897, remaining two years.

He was in the train service of the Boston & Maine R. R., from 1900 until 1907; and since this date, he has continued in the employ of the same road, as foreman in charge of steam shovel work. He is a member of the Episcopal Church and the Uniform Ranks, Knight of Phythias.

He was married in Newport, Vt., March 19, 1905, to Helena Annice Towne, a native of Fair Haven, Vt. Three children have been born to them: James Chesley, born July 22, 1906, died July 30, 1906; John Towne, born July 22, 1906, died August 14, 1906; Elizabeth Harriet, born July 10, 1909.

ALBERT ANSON HUTCHINSON.

Albert A. Hutchinson, son of Llewellyn Harvey and Laura Ann (Blackman) Hutchinson, was born in Hallowell, Maine, August 9, 1880. In 1894, his parents removed to Northfield, where he prepared for college in the North-

Digitized by Google

field High School. He entered the University in September, 1898 and remained until May, 1900; was a member of the $A\ \Sigma\ \Pi$ Fraternity.

He was in the employ of the General Electric Works, Schenectady N. Y., January, 1901-March, 1903; inspector of building and electrical construction, Old Colonoy Street Ry. Co., Boston, 1903-1905; inspector and superintendent of construction, Chicago City Ry. Co., Chicago, Ill., 1905-06; engineer of construction and chief draftsman, Potomac Electrical Power Co., Washington D. C., 1905-1907; sales engineer, Allis-Chalmers Co., 1908-09; engineer on construction of sub station, Baltimore & Ohio R. R., Washington, D. C., 1909 to date. He is a member of Federal Lodge, No. 1, F. and A. M., Washington, D. C.

He was married November 19, 1902, to Wilhelmina Thompson, (N. H. S.) of Northfield, Vt.

Albert Anson Hutchinson.

Henry Ward Orser.

HENRY WARD ORSER.

Henry W. Orser, son of Thomas Reinsford and Harriet (Britton) Orser, was born in Carisle, New Brunswick, September 30, 1879. In 1886, his parents located in Lowell, Mass. In 1891, he went to Newbury, Vt., where he prepared for college in the Seminary. He entered the University in September, 1898, remaining two years; was pitcher on the base ball team; member of the $A\ \Sigma\ \Pi$ Fraternity; alumni member of the Athletic Association 1907 to date.

He engaged in mining in the Cripple Creek district, Colo., from 1901 until 1905, when he returned to Northfield and became clerk in the Northfield Savings Bank. In 1911, he was promoted assistant treasurer. He has also engaged in the insurance business from 1907 to date. He is a Republican in

politics and has served as village clerk of Northfield from 1909 to date. He is a past Master of DeWitt Clinton Lodge, F. and A. M. of Northfield.

He was married, August 7, 1900, to Wilhelmina Ripley, daughter of James Evans (q. v.) for many years armorer of "N. U." One child: Ward Bailey, born May 18, 1901.

MARTIN WILLIAM PECK, A. B., D. O.

Martin W. Peck, son of Roswell Keith and Ada N. (Pettengill) Peck, was born in Montpelier, Vt., December 14, 1880. He graduated from the Montpelier High School in 1898; and in September of the same year, he entered the University, remaining two years; was a corporal in the corps of cadets; member of the *A Σ Π* Fraternity. He graduated A. B. from Dartmouth College in 1902 and D. O. from the Des Moines (Iowa) College of Osteopathy in 1904. He has practiced his profession in Lynn, Mass. from 1904 to date.

Camp in East Braintree, Vt., Hike of 1908.

Digitized by Google

*CLASS OF 1903.

ARTHUR GARFIELD BAKER, B. S.

Arthur G. Baker, son of Joseph and Coralinn (Slade) Baker, was born in Brookfield, Vt., July 2, 1881. In October, 1881, his parents removed to Northfield, Vermont, where he prepared for college in the Northfield High School. He entered the University in September, 1899, graduating B. S in Civil Engineering in 1903; was a sergeant and 2d Lieutenant in the corps of cadets; member of the θ X Fraternity.

Arthur Garfield Baker.

He was in the employ of the city engineer of Fitchburg, Mass., September-December, 1903; the Fitchburg and Leominster Electric R. R., April-1904. In March, 1905, he entered the employ of the Sanborn Map Company of New York city, as insurance surveyor, and worked for the company through Massachusetts and in Brooklyn, N. Y. In April, 1907, he accepted a position with the Lumber Mutual Fire Insurance Co., of Boston, with which company he is still employed. He is a member of the DeWitt Clinton Lodge, F. and A. M., of Northfield.

He was married October 21, 1908, to Harriet Helen Hurley, of Northfield (Gouldsville).

BERTRAND DORR BARKER, B. S.

Bertrand D. Barker, son of Donna A. and Adelia (Rogers) Barker, was born in Poultney, Vermont, June 17, 1881. He attended the public schools of his town and was graduated from Troy Conference Academy in June, 1900. He entered the University in September, 1900, graduating B. S. in C. E. in 1903; was a corporal and quartermaster-sergeant in the corps of cadets; was a member of the θ X Fraternity.

During the summer and fall of 1902, he was employed as instrument man on surveys of the Rutland Street Railway Co., Rutland, Vt. In June, 1903, he entered the employ of the United States Coast and Geodetic Survey as aid, and was engaged on surveys in Virginia, Florida, Porto Rico, and on the Maine Coast until July, 1905; was executive officer, July, 1905-April, 1906 on the U. S. S., *Hydrographer*, on surveys along the New England Coast and Old Port Comfort, Va.; held the same position on the U. S. S., *McArthur* April-December, 1906; on surveys in Controller Bay and Konai Peninsula, Alaska, December

Note: For sketch of Kemp R. B. Flint of this class, see page 95.

Digitized by Google

1906-1907. He resigned his position in April, 1907 and entered the employ of George W. Jackson Co., of New York, as engineer and superintendent of construction, which position he retained until 1911; was in charge for this company of construction on the Chicago Subways, also water-works until 1909, when he removed to New York city, where he was until 1911, superintending engineer on the Yonkers pressure tunnel.

On January 18, 1905, he was married to Mabel Lucile Gibbs of Chicago, Illinois.

LIEUT. ERNEST STEARNS BALL, B. S.

Ernest S. Ball, son of Henry Eugene and Julia (Blanding) Ball, and cousin of Clarence E. Day, '08, was born in Gardner, Mass., August 17, 1882, and died in the Missouri Pacific Hospital, St. Louis, Mo., November 22, 1909. He prepared for college at the Gardner High School and entered the University in September, 1899, graduating B. S. in C. E. in 1903. He was a lance corporal and 1st sergeant, Company B, in the corps of cadets; member of the $\Delta\ \Sigma\ \Pi$ Fraternity.

Ernest Stearns Ball.

He was a draftsman for the Riter-Conley Mfg. Co., of Pittsburg, Pa., steel contractors, June, 1903-June, 1904; Post and McCord, New York city, on steel construction, June, 1904-July, 1905; engaged in business as contracting engineer in reinforced concrete work, designed and constructed power houses, tanks, foundations and garages, July, 1905-December, 1906; engaged in miscellaneous work in Northfield and Roxbury, Vt., December, 1906-May, 1909; was assistant engineer, Maintenance of Way department, Missouri Pacific R. R., with headquarters at St. Louis, May-November, 1909.

He held various public offices in the town of Roxbury; was grand juror, superintendent of schools and auditor. He took much interest in military affairs, enlisted in Company F, 1st Regiment Vermont National Guard in June, 1908; was promoted sergeant, 1st sergeant and elected 2d lieutenant, March 22, 1909. He was a junior member of the American Society of Civil Engineers.

He was married in 1903, to Myrta Mabel Tarbell of Northfield, who died August 3, 1910. One child was born to them: Theodore Macklin.

GILBERT CLARENCE EASTMAN, B. S.

Gilbert C. Eastman, son of Samuel Alden and Alice Jane (Chapin) Eastman, was born in Milford, Mass., December 5, 1880. He prepared for college at the Milford High School, and entered the University in September, 1899, and graduated B. S. in C. E. in 1903; was a corporal and sergeant-major in

the corps of cadets; athletic editor of the *Reveille*; manager of the foot ball team in 1900; class president in 1902; member of the $\Delta\ \Sigma\ \Pi$ Fraternity.

He has served as vice-president of the S. A. Eastman Company, of Milford from 1903 to date; was in private practice, civil engineering 1903-06; was engineer for F. A. Barbour, civil engineer of Boston, 1906-07; Draper Co., of Hopedale, Mass., charge of construction work 1907 to date. He is a member of Montgomery Lodge, F. and A. M. and Mt. Lebanon Chapter R. A. M. of Milford.

He was married June 15, 1904, to Maude Nina Downing of Northfield.

JOHN HENRY BYRD, B. S.

John H. Byrd, son of Miles T. Byrd, was born in Glenford, Ontario, Canada, June 1, 1880. He removed to Randolph, Vermont, where he prepared for college, and entered the University in September, 1899, graduating B. S. in C. E. in 1903; was a corporal, sergeant and 1st lieutenant & adjutant in the corps of cadets; member of the $\Delta\ \Sigma\ \Pi$ Fraternity.

During 1903-07, he was a draftsman and bridge designer for the Riter-Conley Manufacturing Co., of Pittsburg, and the Post & McCord Co. of New York city; was resident engineer on the Missouri Pacific R. R., 1908-10; draftsman, Bridge department of the Kansas City Terminal Ry. Co., 1910 to date. He is a member of the Episcopal Church; Muncie Lodge, No. 433, F. and A. M. of Muncie, Ind.

He was married in Lutesville, Mo., June 10, 1910, to Martha Virginia Dale, a native of San Antonio, Texas.

John Henry Byrd.

SAMUEL LESLIE FULLER, B. S.

Samuel L. Fuller, son of William Henry and Lucy Maria (Houghton) Fuller, was born in Walpole, N. H., December 19, 1881. He prepared for college at the Rutland High School, 1895-97, and the Bennington High School, 1897-99. He entered the University in September, 1899, graduating B. S. in C. E. in 1903; was a corporal, first sergeant and captain in the corps of cadets; won second prize Sheldon contest, 1900; was Senior gold medalist; assistant editor of the *Reveille*; member of the $\Theta\ X$ Fraternity.

He was detail draftsman for the Riter-Conley Manufacturing Co., Pittsburg, Pa., July, 1903-April, 1904; assistant engineer, Friday Construction Co.,

contracting engineers of Pittsburg, Pa., on construction work, in Pittsburg, April, 1904; assistant engineer G. B. Markle Co., coal miners, Jeddo, Pa., 1904. He was resident engineer and superintendent of construction for the Trussed Concrete Steel Co., of Detroit, Mich., 1907-09; and had charge of this company's extensive work in Kingston, Jamaica, W. I., on the rebuilding of that city in re-inforced concrete after the disastrous earthquake in 1907. In 1909, he re-entered the employ of the Friday Contracting Company, and in November, 1909, was elected president of the corporation, which position he still retains. This company is one of the large construction firms of Pittsburg and does an extensive business in stone masonry and re-inforced concrete. He is a member of the Methodist Episcopal Church and the Engineer Society of Western Pennsylvania.

He was married in Denver, Col., June 15, 1907, to Carrie Caird Cassidy of Canon City, Col. They have one child: Samuel Cassidy, born July 3, 1909.

ELROY ALBERT CHASE, B. S.

Elroy A. Chase, son of Albert Cornelius and Lydia Alice (Bixby) Chase, was born in Northfield, Vt., March 29, 1882.

Elroy Albert Chase.

He prepared for college at the Northfield High School, and entered the University in 1898, graduating B. S. in C. E. in 1903; was a musician and sergeant in the corps of cadets; won first prize Austin Trophy and successfully defended same; was a member of the θ X Fraternity.

He was draftsman for the Cross Brothers' Granite Works, Northfield 1903-08. He invented during 1906-08, a saw for cutting granite and, in 1908, formed the Chase & Lanier Saw Co., for perfecting same. In 1909, the invention was purchased by the American Granite Saw Co., of Worcester, Mass. Mr. Chase then entered the employ of this company as chief engineer, having in charge the manufacture of his invention. His machine for sawing granite is the most practical one ever invented. With it the hardest granite can be cut four times faster than any machine ever invented and with less power and cost.

He was married June 1, 1904, to Mina Belle Morse of Northfield. Two children have been born to them: Osborne Elroy, born February 17, 1907; Francis Albert, born October 15, 1910.

Digitized by Google

LIEUT. ROBERT BURNS FARQUHARSON, U. S. M. C., B. S.

Robert B. Farquharson, son of Robert and Elizabeth (Monroe) Farquharson, was born in Quincy, Mass., January 25, 1881. He prepared for college in the schools of South Ryegate, Vt., and entered the University in 1899, graduating B. S. in C. E., in 1903; was a lance-corporal, sergeant, and second lieutenant, Company B, in the corps of cadets; member of the θ X Fraternity.

Lieut. Robert Burns Farquharson.

He was commissioned a second lieutenant in the United States Marine Corps, January 16, 1904. He attended the School of Application at Annapolis, Md., from February to December, 1904, receiving a certificate of graduation; was promoted first lieutenant, June 16, 1906. He served at the Marine Barracks, Brooklyn, N. Y., from December, 1904 to January, 1905; with the Marine detachment at Culebra, Porto Rico, January-September, 1905; Camp Elliott, Bas Ohispo, Isthmian Canal Zone, Panama, October-December, 1905; Marine Barracks, Brooklyn, N. Y., December, 1905-March, 1906. He was on recruiting duty in St. Paul, Minn., April-June, 1906; Cincinnati, Ohio, June, 1906-March, 1907. Atlanta, Ga., April-September, 1907; Buffalo, N. Y., September-November, 1907. He served on the U. S. S. *Kearsage*, November, 1907-June, 1908 and made the trip with the fleet through the Straits of Magellan as far as Bremerton, Washington; served on the U. S. S. *Washington*, July-November, 1908, making a trip to the Samoan Islands. He was stationed at Mare Island, Cal., in December, 1908; Naval Station, Honolulu, January, 1909-11. He is a member of Pulaski Lodge, No. 58, F. and A. M. of Wells River, Vt.

He was married, January 2, 1909, to Anna Wentworth Phinney, of Montpelier, sister of R. T. Phinney, '02.

EMILIO P. GUERRA GIRO, B. S.

Emilio P. Guerra Giro, son of Lino Guerra Giro and Amalia Giro Manzano, was born at Santiago de Cuba, September, 29, 1882. He attended the public schools of his city and Santa Clara, 1888-94; was a student at the Royal School, Guanabacoa, Havana, 1894-99. He entered the University, May 14, 1899, and graduated B. S. in C. E. in 1903; was a corporal in the corps of cadets.

He was transitman for the Santiago de Cuba Electric and Traction Co., June-October, 1903; Juragua Iron Company, October-December, 1903; was fourth assistant, Public Works Department, December 13, 1903-April 11, 1905, and had charge of constructing two steel bridges, one of them the San

Rafael, being the largest on the island; was also in charge of wharf construction at Gibara Bay and highways in Baracoa. He was levelman for the Smith-Davis-Windsor Maix Co. on railway location from Guantanamo to Santiago de Cuba, May, 1905-January, 1906. He was appointed on March 17, 1906, first assistant in the Public Works Department; was in charge of re-location of a road from Santiago to Seville, through San Juan Hill, the Spanish-American battlefield; was engineer in charge of the Bayamo District highway construction, May-October; was in charge of bridge construction at Santiago, October, 1906-February, 1907; in charge of all concrete inspectors at the new Saniago Aqueduct, February-April, 1907; was engineer in charge of surveying party, Bayamo District, April, 1907-09.

JOHN HAROLD FOSTER, B. S.

John H. Foster, son of John and Nellie (Webster) Foster was born in Waltham, Mass., April 13, 1880. He prepared for college at the Waltham High School and entered the University in September, 1899, graduating B. S. in Chemistry in 1903. He was a corporal, 1st sergeant and captain, Company A, in the corps of cadets; editor-in-chief of the *Reveille* in 1902; won prize for general average and military standing in 1900; second prize, Sheldon contest in 1901; Shuttleworth sword in 1902; second medal, Austin Trophy in 1902; salutatorian 1903; member of the θ χ Fraternity.

John Harold Foster.

He took graduate work in Chemistry at the Massachusetts Institute of Technology in 1904 and was instructor in science, Lawrence Academy, Groton, Mass., 1904-05. He graduated from the Yale Forest School in 1907 with the degree of Master of Forestry. He received an appointment to the United States Forest Service, July 1, 1907; and in April, 1909 he was appointed chief of Section in the National Forest District of California.

He has compiled many government circulars in connection with National Forestry work; published investigation on taxation of forest lands in co-operation with the N.H. State Forestry Commission and reports on forest conditions in Mississippi and Alabama. He is a member of the Unitarian Church; Bethel Lodge, No. 24, F. & A. M., of New Ipswich, N. H.; Society of American Foresters.

In September, 1911, he was appointed professor in charge of the Department of Forestry at the New Hampshire Agricultural College, Durham, N. H., still retaining his position with the U. S. Forestry Service.

Digitized by Google

FRITZ LOUIS METZGER, B. S.

Fritz L. Metzger, son of William and Matilda (Harra) Metzger, was born in Rutland, Vermont, December 22, 1881. He prepared for college in the schools of his town and entered the University, January 4, 1900, graduating B. S. in C. E. in 1903. He paid his way through college by working vacations and a portion of each academic year at engineering; was a corporal and sergeant in the corps of cadets; manager of the base ball team in 1901; member of the θX Fraternity.

He was a draftsman for the Howe Scale Co., Rutland, Vermont, August 1, 1898-November, 1899, July 1-September 15, 1900; same for the Rutland-Canadian Ry., June 11-August 20, 1901; city of Rutland, December 20, 1901-January 18, 1902. He was resident engineer for the Rutland Street Ry., on construction of road to Castleton, Vermont, July 3-October 21, 1902; was transitman and draftsman, S. D. Brady & Bro., Fairmount, W. Va., on railroad and coal mining work, May 28, 1903-May 13, 1904; superintendent of construction, Brady Construction Co., Fairmount, W. Virginia, on general work, May 13, 1904-April 19, 1905; was engineer for the Ohio and West Virginia R. R., in charge of 130 miles of railroad location in West Virginia, April 19-October 18, 1905; was superintendent of construction for the Brady Construction Co., in charge of erection of four power houses for the United States Government, for Ohio River locks and dams, October 18, 1905-April 30, 1906; assistant engineer in charge of surveys and investigations of two hundred miles of road for the Pittsburg & Lake Erie R. R., on low grade line crossing the Allegheny Mts., May 1, 1906-January 1, 1907; locating engineer for the Little Kanawha Syndicate Lines on the Buckhannon & Northern R. R., and Little Kanawha R. R., surveys in West Virginia, January 1 to October 1, 1907; was engineer on surveys for the Champlain and Sanford Railroad Company, in the Adirondack Mountains of New York, April 20, 1907-August 1, 1908. He was engineer for the Cummings Structural Concrete Co., of Pittsburg, Pa., in charge of the Beaver Arch Bridge, Pa., August 12, 1908-January 1, 1909; the extensive re-inforced concrete brick making plant, Wylan, Ala, January 1-December 15, 1909; in charge of office, re-inforced concrete designs and estimate for same company, December 15, 1909 to date. He was elected a junior member of the American Society of Civil Engineers, February 6, 1906; member of the Fairmount Lodge, No. 9, F. and A. M., Fairmount, W. Va.

He was married July 1, 1909, to Elverna Marie Mohler, of Freedom, Pa.

HON. MARSHALL MORRILL STOCKER, B. S.

Marshall M. Stocker, son of Fred Brainerd and Carrie (Stanton) Stocker, was born in Danville, Vt., September 13, 1881. He prepared for college at the Phillips Academy, Danville and at the St. Johnsbury (Vt.) Academy. He entered the University in September, 1899 and graduated B. S. in C. E. in 1903; was a sergeant and first lieutenant, Company A, in the corps of cadets; member of the θX Fraternity.

He has engaged in business and general surveying in Danville, from 1903 to date; was assistant engineer at the University Summer School of Engineering, 1904-06. He is a republican in politics; represented his town in the House of Representatives in 1904; was a member of the State Board of Visitors at the University from 1904 to 1910. He is a member of the Patrons of Husbandry.

He was married December 27, 1905, to Carrol Euginia Sturtevant of Danville, Vt.

STANLEY JOHN PARSONS, B. S.

Stanley John Parsons.

Stanley J. Parsons, son of Charles and Harriet Lovina (Scott) Parsons, was born in Fletcher, Vt., July 12, 1874. In 1888, his parents removed to Elmore where he attended the public schools; prepared for college at the Peoples Academy, Morrisville, class of 1898, and entered the University in September, 1, 1899, graduating B. S. in C. E. in 1903; was a corporal, sergeant, and first lieutenant and quartermaster in the corps of cadets; member of the θ X Fraternity.

He was draftsman for the Riter-Conley Mfg. Co., Pittsburg, Pa., July, 1903–April, 1904; Western Maryland R. R. Co., April, 1904-February, 1906; assistant engineer and draftsman, Little Kanawha R. R. Co., February, 1906–June, 1908. Since this last date, he has been draftsman for the H. C. Frick Coke Co., at Scottdale, Pa.

JOHN TINNEY POWERS, B. S.

John T. Powers, son of Charles Nicholas and Julia (Madigan) Powers, was born in Bennington, Vermont, April 25, 1881. He prepared for college at the local high school and entered the University in September, 1899, graduating B. S. in C. E. in 1903. He was connected with the Maintenance of Way department of the New York Central R. R., from 1903 until 1905, when he accepted a position as insurance surveyor for the Sanborn Map Co., of New York city, which position he still retains. His permanent address is Bennington, Vermont.

John Tinney Powers.

HARRY ARTHUR PEABODY, B. S.

Harry A. Peabody, son of Merrill Cardell and Helen Martha (Dean) Peabody, was born in Grafton, Vt., May 24, 1880. In 1888, his parents removed to Chester, Vt., where he prepared for college. He entered the University in 1899 and graduated B. S. in C. E. in 1903; was a corporal in the corps of cadets; member of the *A Σ Π* Fraternity.

Harry Arthur Peabody.

He was assistant engineer with Charles F. Parker, '90 at Woonsocket, R. I., September-November, 1903; assistant engineer on the Providence & Burrilville, R. R., November, 1903–June, 1904; with C. W. Blakeley, engineering and contracting company, June, 1904–January, 1906. He was instrument man for the Colorado & Southern R. R., January-September, 1906; was levelman for the Moffett R. R., on survey of six miles of tunnel work, September-December, 1906; Cananea Rio Yaqui y Pacifico R. R., (Southern Pacific) in Mexico, December, 1906–March, 1907. Since this last date, he has been in the employ of French & Haberer, civil engineers of Corpus Christi, Texas, as assistant engineer and as first assistant city engineer of Corpus Christi.

He is a member of Olive Branch Lodge, No. 64, F. and A. M. of Chester, Vermont.

ROBERT LEE WILKINS, B. S.

Robert L. Wilkins, son of Frederick and Agnes Young (Lee) Wilkins, was born in Milwaukee, Wis., November 1, 1883, and died there August 16, 1904. In 1895, his parents removed to Viroqua, where he prepared for college at the local high school. He entered the University of Wisconsin in September, 1899, remaining until April, 1901, when he entered "N.U." He completed the Literary Scientific course, and received the degree of B. S. in August, 1902; was manager of the basket ball team in 1901-02; member of the *A Σ Π* Fraternity.

He entered the University of Michigan Law School, in September, 1902, remaining until June, 1904. He was a member of the *Φ Δ Θ* National Fraternity of the University of Wisconsin. He was a fine student and gave promise of a brilliant career in his chosen profession.

LIEUT. ALLEN RAWSON WILLIAMS, U. S. A., B. S.

Allen R. Williams, son of Enos Bailey and Jennie (Rawson) Williams, was born in Jericho, Vt., November 8, 1883. He prepared for college at the Essex Classical Institute, Essex, Vt., and entered the University in September, 1899,

Digitized by Google

graduating B. S. in C. E. in 1903; was a corporal in Company A, and 1st Lieutenant in Company B, in the corps of cadets; member of the θX Fraternity.

He was a draftsman for S. D. Brady & Bros. Co., Fairmont, W. Va., June-December, 1903; transitman, Central Vermont Railway, May-October, 1904. He was commissioned second lieutenant of United States Infantry and assigned to the 24th Infantry, November 13, 1904; he served at Fort Assinniboine, Montana, during 1905; served two years in the island of Leyte, Philippine Islands, returning to the United States in March, 1908, and has since been stationed at Fort Ontario, Oswego, N. Y.

He was married at Cape Girardeau, Missouri, December 6, 1905, to Matilda Whitelaw. They have one daughter: Margaret, who was born, January 7, 1907, at Ylo-Ylo, Panay, P. I.

CAPT. SETH WILLIAMS, U. S. M. C., B. S.

Seth Williams, son of Jarvis and Elizabeth (Plumridge) Williams, was born in Foxboro, Mass., January 19, 1880. He prepared for college at the Foxboro High School and entered the University in 1899, graduating B. S., in C. E. in 1903; was a corporal, sergeant-major, 2d lieutenant, Company A, and major in the corps of cadets; assistant business manager and manager of the *Reveille*; played on the base ball team in 1900-03; and captain of team in 1903; received the Freshman academic medal; Sophomore medals for academic, military and general average; Juckett medal; first prize Austin Trophy in 1902; member of the $A\Sigma\Pi$ Fraternity.

Capt. Seth Williams.

He was appointed 2d lieutenant United States Marine Corps, June 30, 1903; was stationed at Annapolis, July, 1903-March, 1904; was promoted 1st lieutenant, March 4, 1904; served in the Philippines, March, 1904-June, 1907; Boston, Mass., October, 1907-June, 1908; was promoted captain, May 14,1908 and appointed assistant quartermaster; served in Panama, June-August, 1908; Norfolk, Va., September, 1908 to date. He is a member of the Congregational Church; and the A. O. U. W.

He was married at Berkeley, Cal., September 11, 1907, to Mary Swift, daughter of the late Lieutenant Charles M. Baily, 8th United States Infantry.

Digitized by Google

NON-GRADUATES, 1903.

WILLIAM MARSH ANDERSON, M. D.

William M. Anderson, son of the Rev. Amos W. C. and Iola (Van Natta) Anderson, was born in Atkinson, Maine, January 27, 1881. He prepared for college at the Enosburg Falls (Vt.) High School and the Montpelier, (Vt.) Seminary. He entered the University from Northfield in 1899, remaining one year; was a member of the θ χ Fraternity. He was a reporter on the Providence *Daily Journal and Bulletin*; and Brockton, (Mass.) *Daily Times* for some time, and later taught school in Rhode Island. He graduated M. D. from the Boston University School of Medicine and has practiced his profession in Haddonfield, N. J. since 1904. He is a member of the Methodist Church; the Masonic Lodge, and the I. O. O. F., of Haddonfield, New Jersey.

RICHARD FLEMING BARKER.

Richard F. Barker, son of Charles and Alice (Fleming) Barker, was born in Bellows Falls, Vermont, August 13, 1881. He prepared for college in the schools of his town and entered the Civil Engineering department of the University in 1899, remaining until the fall of 1902; was a corporal in the corps of cadets, and won third prize in the Austin contest in 1901; member of the θ χ Fraternity.

He was assistant engineer on the Great Northern R. R., in Washington in the fall of 1902; and in 1903, he entered the employ of the Casein Co., of America as chemist with the Dry Milk Co., at Adams, N. Y. In September, 1909, he was appointed superintendent of the plant, which position he still retains. He is a member of the Society of Chemical Industry, (London).

He was married June 1, 1907 to Alice Campbell Frost of Bellows Falls, Vermont, who died October 1, 1909. One child was born to them: Alice Haliburton, born June 12, 1908.

LIEUT. JAMES SQUIER BROWNELL.

James S. Brownell, son of William Henry and Betsey Marier (Squier) Brownell, was born in Red Oak, Iowa, November 21, 1879. In 1883, his parents removed to Taftsville. He prepared for college at the Woodstock High School and entered the University in September, 1899, remaining until 1900; played on the base-ball team; captain, second foot-ball team; member of the Δ Σ Π Fraternity.

He was a druggist in Woodstock, Vt., 1900-04; engaged in the lumber business, 1904-05. Since this last date, he has conducted a millinery and ladies foot-wear store in Woodstock, Vt. He was commissioned first lieutenant Company G., 1st Regiment, Vermont National Guard, March 18, 1909 and has served to date.

He was married, August 8, 1902, to Nino Melora Thomas of Woodstock. Three children have been born to them: Allen Thomas, born August 24, 1906; Louise Betsey, born July 22, 1908; Lloyd William, born June 14, 1911.

HARRY KNIGHT BRIGGS.

Harry K. Briggs, son of Clarence Monroe and Alice Amelia (Graves) Briggs, was born in Athol, Mass., May 22, 1878. He prepared for college at the Athol High School, class of 1897, and entered the University in 1899, remaining two years; was a corporal in the corps of cadets; member of the θ X Fraternity. He has served as secretary and treasurer of the "N. U." Alumni Association of Boston from 1909 to date. He was a student at the Worcester Polytechnic Institute, 1901-02.

Harry Knight Briggs.

In 1902, he entered the employ of the Metropolitan Water and Sewerage Board, Boston, Mass., as assistant engineer, which position he still retains. He is a member of the Baptist Church of Athol, Mass., and is a director of the Y. M. C. A. of Everett, Mass.

He was married June 7, 1905, to Maude Ella Vining of Hingham, Mass. His present address is 51 Baker Road, Everett, Mass.

FRANK STEEL DROWN, B. S.

Frank S. Drown, son of Frank Henry and Mary Ilsley (Beckley) Drown was born in New York city, July 11, 1879. He removed to Boston, Mass., with his parents in 1882, where he prepared for college in the English High School, class of 1898. He entered the University in September, 1899 and remained two years; was a musician in Company A, and acting chief musician of the corps of cadets; member of the A Σ Π Fraternity. He entered the junior class of Dartmouth College and graduated B. S. in the class of 1903.

He was rodman and transitman for E. W. Bowditch, Boston, in the summer of 1901; was special agent United States Department of Commerce and Labor, September, 1903-February, 1904; special agent and associate editor in the Labor Statistics Division, Mass., Bureau of Statistics, 1904 to 1908. Since this last date, he has been chief statistician in charge of the Labor Division, Massachusetts Bureau of Statistics. He was a private, 1st Massachusetts Signal Corps, 1897-1900; seaman, Massachusetts Naval Militia in 1900; private, lance-corporal, sergeant, and 1st sergeant, Battery K, 1st Regiment, Massachusetts Heavy Artillery, 1901-1905; 1st sergeant, 2nd Company, Massachusetts Coast Artillery Corps in 1906; private, corporal, acting regimental commissary-sergeant, 8th Regiment Infantry, Massachusetts National Guard, 1907-1908. He is a member of the American Statistical Association; Sons of the American Revolution; Phi Delta Theta Fraternity of Dartmouth College.

He was married October 30, 1907, to Regina de le Ton of Wellesley, Mass.

WILLIAM REYNOLDS FARRINGTON, PH. B.

William R. Farrington, son of Frederick Horton and Ella (Reynolds) Farrington, was born in Brandon, Vt., January 1, 1881. He prepared for college in the schools of his town and entered the University in September, 1899, remaining one year; was a member of the ΘX Fraternity.

He graduated Ph. B. from the University of Vermont in 1903; was a member of the $\Phi \Delta \Theta$ Fraternity of that Institution. He studied law with Ex. Gov. E. J. Ormsbee of Brandon in 1903-04; and graduated LL. B. from the Boston University School of Law in 1906; was a member of the $\Phi \Delta \Phi$ Law Fraternity of that Institution; was admitted to the Rutland county bar in October, 1908. He then began the practice of his profession in Brandon; but was soon compelled to give up the work owing to ill-health. In 1910, he entered the employ of the Vermont Marble Company, where he has remained to date.

He enlisted in Co. C, 1st Regiment, Vermont National Guard, in January, 1904; was promoted regimental commissary sergeant; was commissioned 2d lieutenant in March, 1907; resigned in March, 1908. He is a member of the Congregational Church of Brandon; and is secretary of St. Paul's Lodge, No. 25, F. and A. M., and Farmer's Chapter, No. 9, R. A. M. of Brandon.

ELIOT GRANGER.

Eliot Granger, son of Frank Edward and Mary (Patterson) Granger, and grand nephew of Brownell Granger '57, was born in Boston, Mass., November 17, 1881, and died there, November 2, 1902. He prepared for college at the Boston English High School, class of 1899, and he entered the Civil Engineering department of the University, September 14, 1899, remaining one year. Was a member of the $A \Sigma \Pi$ Fraternity. He was a student at the Massachusetts Institute of Technology, 1900-02.

Eliot Granger.

LOUIS HENRI JANVRIN.

Louis H. Janvrin, son of Louis Henri and Mary Caroline (Bryant) Janvrin, was born in Saratoga, N. Y., September 11, 1882. He prepared for college in the schools of his town and in the Dresden, Germany schools, two years.

He entered the University in 1899 and remained until November, 1902; was one of the founders of the Commons Club. He attended lectures at the

University of Freiburg, Germany, in 1903-04; also traveled extensively in Europe. In 1904, he returned to Vermont and bought a farm, where he made his home until 1907, when he removed to Saratoga, N. Y. He contributed several articles to the Continental magazines. He is at present residing in Denver, Colorado.

WILLIS GARFIELD PRIOR.

Willis G. Prior, son of Cyrus and Lucy Jane (Mead) Prior, and brother of W. S. Prior, '89, and cousin of C. W. Mead, '81, was born in Underhill, Vt., in November 18, 1879. He prepared for college at the Underhill Academy and entered the University in 1899 and remained until 1900; was a member of *A Σ Π* Fraternity.

He was in the employ of his brother, B. H. Prior, '95, in the real estate business, Worcester, Mass., 1900-1903; with the Worcester Transcendent Light Co., Worcester, 1903-05; director, Conqueror Mining Reduction and Power Company, Empire, Colo., from 1905 to 1911. His address is Worcester, Mass.

LIEUT. WILLIAM FRANKLIN ROBINSON, U. S. A.

William F. Robinson, son of William Franklin Robinson, was born October 27, 1880. He prepared for college in the schools of Dorchester, Mass., and at the English High School, Boston. He entered the University from Dorchester in October, 1899, remaining one year. He enlisted in Company C, Battalion of Engineers, September 14, 1900; was promoted corporal and later transferred to Company E, 2d Battalion of Engineers. He was commissioned 2d lieutenant, 8th United States Infantry, October 9, 1903 and has served with this regiment to date. He served for some time at Fort Niagara, N. Y. He is at present stationed at the Presido of Monterey, Cal.

CAPT. FREDERICK PERCIVAL ROGERS.

Frederick P. Rogers, son of Col. J. Sumner and Jeannette (Wheeler) Rogers, was born at Orchard Lake, Michigan, September 1, 1881. He prepared for college at the Michigan Military Academy, and entered the University, September 14, 1899, remaining until 1900, when owing to the illness of his father, he was obliged to give up his course.

He was a student at the Bliss Electrical School in Washington, D. C., 1902-03; was in the employ of the Chesapeake and Potomac Telephone Company, Washington, D. C., 1903-05, New England Telephone and Telegraph Company, from 1906 to date. He was 1st lieutenant and ordnance officer in the Michigan Military Academy. He enlisted in Company K, 2nd Regiment, District of Columbia National Guard, March 26, 1903; was appointed sergeant, April 29, 1903; 1st sergeant, July 21, 1903; honorably discharged, October 30, 1903. He re-enlisted in the same company, September 3, 1904; was appointed sergeant, November 1, 1904; elected captain, Company M, same regiment, May 16, 1905; resigned, November 10, 1906. He attended the United States Army Garrison School at Fort Myer, Va., 1905-06 He was commissioned 2d lieutenant, Company G, Second Regiment National Guard, State of Maine, August 4, 1908; resigned October 27, 1908. He is a member of the Congregational Church. His address is 24 Sixth St., Bangor, Maine.

Digitized by Google

FRANCIS BYRON JUDD.

Francis Byron Judd.

Francis B. Judd, son of Rev. Allen and Ada (Thompson) Judd, was born in Brooklyn, Iowa, June 10, 1882. He prepared for college at the East High School of Des Moines, Iowa, and entered the Civil Engineering department of the University from that city in September, 1899, remaining until June, 1901; was a corporal in the corps of cadets; was prominent in field athletics, winning the athletic prize in 1901; member of the θ X Fraternity.

He has been in the employ of the Schmitt and Henry Manufacturing Company of Des Moines, since 1901. He is a Republican in politics and a member of the Episcopal Church, the Masonic Lodge, and the Des Moines Turn Verein.

He was married at Colfax, Iowa, August 4, 1904, to Mathile Joanna Schnittke, a native of White Hall, Wis. One child: Frances Allen, born March 23, 1911.

WILLIAM CLARENCE THOMPSON.

William C. Thompson, son of Moses Lorenzo and Alice Lillian (Prentice) Thompson, was born in Northfield, Vt., May 11, 1881. He prepared for college at the Northfield High School and entered the Chemical department of the University, September 14, 1899, remaining until December, 1902; member of the θ X Fraternity.

He went to Naples, Italy, in January, 1903, where he studied music until May, 1905. He then returned to this country and was in the employ of the Western Electric Company of New York city, from May, 1905 until October, 1907. He was accountant and assistant paymaster for the Bolivia R. R., La Paz, Bolivia, November, 1907-April, 1909. Since May, 1909, he has been in the employ of the Tacoma Street Railway Co. He is a member of the Congregational Church.

He was married, January 28, 1903, to Mary Orcutt of Northfield. One child has been born to them: Laura Evelyn, born in November, 1904.

LIEUT. FRANCIS BOWEN UPHAM, U. S. A.

Francis B. Upham, son of William Henry and Eliza Jane (Bowen) Upham, was born in Bellows Falls, Vermont, March 24, 1881. He graduated from the local high school in 1899, and entered the University in September of the same year, remaining until June, 1900, when he received an appointment to the United States Military Academy at West Point; was a corporal in the

corps of cadets; won the Athletic medal in June, 1900; was a member of the θ X Fraternity.

Lieut. Francis Bowen Upham.

He graduated from West Point in June, 1905; won the "A" for holding the Academy record in the quarter mile running contest. He was commissioned 2d lieutenant in the United States Artillery corps, June 13, 1905; was promoted 1st lieutenant, January 25, 1907. His service is as follows: Fort Adam, R. I., September, 1905-April, 1907; Fort Moultrie, S. C., April-July, 1907; Fort Morgan, Ala., July, 1907-July, 1908; on detached service in relief of flood sufferers at Natchez, and Vicksburg, Miss., in July, 1908; Fort Barancas, Fla., August, 1908-March 10, 1910; on detached service, military map work in Tennessee, October, 1908-July, 1909; Fort Constitution, N. H., March-August, 1910; recruiting officer, Portland, Oregon, August, 1910 to date.

He was married June 12, 1907, to Christine Louise Armstrong of Louisville, Kentucky.

LIEUT. MERRILL DOLE WHEELER, U. S. A.

Merrill D. Wheeler, son of Frank Hershill and Kate (Dole) Wheeler, was born in Cavendish, Vt., April 29, 1882. He prepared for college in the schools of his town and at the Black River Academy, Ludlow, Vt. He entered the University in September, 1899, and remained one year, leaving to enter the U. S. Military Academy at West Point from which institution he graduated in June, 1904; was commissioned 2d lieutenant, 22d U. S. Infantry, June 15, 1904 and served with his company on the Islands of Mendanao and Jolo, Philippine Islands until October 2, 1905, when he resigned his commission.

Lieut. Merrill Dole Wheeler.

In October, 1905, he purchased a plantation at Calbayog, Samar, P. I., and is extensively engaged in raising hemp, cocoanuts and other tropical products. He was a member of the A Σ Π Fraternity at the University.

Digitized by Google

CLASS OF 1904.

HOLTON REED DILLINGHAM, C. E.

Holton R. Dillingham, son of William Harrison and Agnes Elmira (Huntley) Dillingham, was born in Williamstown, Vt., June 3, 1883. In 1888, his parents removed to Northfield, where he attended the public schools and the high school. He entered the University in September, 1900 and remained until June, 1902; re-entered in September, 1904 and remained until April, 1905; member of the θ χ Fraternity. The University conferred upon him in 1910 the degree of B. S. and C. E. as for 1904.

Holton Reed Dillingham.

He was topographer for S. D. Brady on location of Little Kanawha, Brimville & Eastern, and the Buckhanon & Northern railways, West Virginia, September, 1902 to February, 1904; on similar work for same company in West Virginia and Kentucky, April-July, 1905; draftsman and transitman on location, and construction of the Wichita Valley R. R., for Morgan Jones in Texas, August, 1905-May, 1908. He was instrument man on construction work, New York Central Depot, New York Central and Hudson River Railroad Company, in New York city, May, 1906-March, 1907; chief of party on same work March 1907-March, 1910, and has served as assistant engineer from March, 1910 to date.

He is a member of De Witt Clinton Lodge, F. and A. M., of Northfield and Standard Chapter, R. A. M., and Monton Commandery, No. 4, K. T., of New York.

He was married April 5, 1902 to Frances Bradshaw Stone of Charlotte, Vt. Two children: Harold Stone, born April 11, 1905; Elizabeth Huntley, born February 6, 1907.

CHARLES FRANKLIN GALLUP, B. S.

Charles F. Gallup, son of Joseph Adam and Sarah (Shaw) Gallup, and cousin of W. A. Shaw, '88, was born in Woodstock, Vermont, June 12, 1880. He prepared for college in the Woodstock High School, class of 1899 and entered the University in September of the same year. He was obliged to be absent from the University in 1900-01 to earn money to continue his course; returned to the University in September, 1901 and graduated B. S. in C. E. in 1904;

was a corporal, sergeant and 2d lieutenant and quartermaster in the corps of cadets; member of the $\Lambda\ \Sigma\ \Pi$ Fraternity.

He was employed by the Central Vermont R. R., as leveler on preliminary work at various periods during his senior year and for a short time after graduating. He was assistant in the engineer corps of the George B. Markle Company coal miners and operators at Jeddo, Pa., 1904-05; Rapid Transit, Subway Construction Co., of New York city on subaqueous tunnel construction work 1905-09; and resident engineer, maintenance of way department, Missouri Pacific R. R., St. Louis, Mo., 1908-1910. He is at present located at Astoria, Long Island, N. Y.

RALPH LEON GILMAN, B. S.

Ralph L. Gilman, son of Frank and Etta (Mattsoon) Gilman, was born in Chelsea, Vt., August 16, 1881. He prepared for college at the Chelsea Academy and entered the University in September, 1900, graduating B. S. in Civil Engineering in 1904; was a corporal and 1st lieutenant, Company A, in the corps of cadets; won second prize Austin Trophy in 1903 and 1904.

He was an assistant engineer Central Vermont Ry., July-August, 1904; with F. A. Walker, architect and engineer, Barre, Vt., August-October, 1904; inspector, New England Telephone Company, October, 1904-May, 1906; construction engineer for same company with headquarters in Boston from May, 1906 to date. He is a member of the Methodist Episcopal Church; Kane Lodge; and F. and A. M. of Lisbon, N. H.

He was married at Stowe, Vt., December 31, 1908 to Sarah Annie Mayo.

EARL DEXTER PERRY, B. S.

Earl D. Perry, son of Frank Dexter Perry, was born in Worcester, Mass. He prepared for college in the schools of his city and entered the University in September, 1900, graduating B. S. in C. E. in 1904; was a corporal, sergeant and 2d lieutenant, Company A, in the corps of cadets; member of the $\Theta\ X$ Fraternity.

He was assistant engineer on the survey of the Bethel (Vt.) R. R. in 1904; was rodman and assistant engineer on construction work for the Pennsylvania R. R. in New York city, 1905-07. Since this last date, he has been the assistant general superintendent of the American Car Sprinkler Company of Worcester, Mass. He is a member of De Witt Clinton Lodge, F. and A. M. of Northfield.

WILLIAM SELDON HUTCHINSON, B. S.

William S. Hutchinson, son of William Watson, and Mary Eva (Stone) Hutchinson, was born in Enosburg Falls, Vermont, November 17, 1881. He prepared for college at the local high school and entered the University in September, 1900, graduating B. S. in C. E. in 1904; was a corporal, sergeant, and captain, Company A, in the corps of cadets; assistant business manager and manager of the *Reveille*; member of the $\Lambda\ \Sigma\ \Pi$ Fraternity.

He was levelman on railway location Central Vermont R. R., July, 1904, July, 1905; assistant resident engineer on construction work July, 1905-July-

1906. He was inspector for Clifford Lewis, C. E., Utica, N. Y., on the construction of a large concrete dam at New York Mills, July-November, 1906; was transitman, Buffalo & Lake Erie Traction Company, on location work, November, 1906-May, 1907; was inspector on construction work for the Lewiston, Augusta & Waterville St. Ry., at Lewiston, Me., from May, 1907 until May, 1909, when he resigned his position to open an office as civil engineer in Enosburg Falls, where he has continued to date making a specialty of highway surveying. He served as instructor in the "N. U." Summer School of Engineering in 1911.

William Seldon Hutchinson.

He was married in Enosburg Falls, Vt., December 12, 1905, to Harriet Sarah Forsythe. They have one child: Frederick William, born September 3, 1910.

HOMER EATON CHASE RAINEY, B. S.

Homer Eaton Chase Rainey.

Homer E. C. Rainey, son of the Rev. Frederick Golden and Mary (Chase) Rainey, was born in Chatham Center, N. Y., April 15, 1880. He prepared for college at the Round Lake (N. Y.) Academy, Chatham (N. Y.) High School, and at the Randolph (Vt.) High School. He entered the University from Randolph, Vt., in September, 1900, graduating B. S. in C. E. in 1904; was a corporal, sergeant, and 1st lieutenant and adjutant in the corps of cadets; was a member of the $\Lambda\ \Sigma\ \Pi$ Fraternity.

In July, 1904, he entered the employ of the New York Fire Insurance Exchange of New York city as an insurance engineer, which position he held until August, 1910, when he accepted a position with the Railroad Insurance Syndicate of New York city. He has written several

articles pertaining to his work. He is the joint author of a series of text books on *Fire Insurance*, *Fire Prevention* and *Fire Protection*, now being published. He is an associate member of the National Fire Protection Association.

He was married at Bourne, Mass., December 9, 1905, to Agnes Pearl Blackwell, a former student at Radcliffe College and instructor, Northfield High School, 1902-03. Two children have been born to them: Frederica Blackwell, born October 13, 1906; Frances Abby, born February 25, 1908. His residence is 23 Ridgewood Terrace, Maplewood, N. J.

GEORGE CHRISTOPHER RANDALL, B. S.

George C. Randall, son of Clarence Eugene and Mary Melinda (Dole) Randall, and nephew of Charles Dole, '69, was born in Northfield, Vt., March 31, 1883. He prepared for college at the Woodsville, N. H., High School, class of 1898. He entered the University from Woodsville, in September, 1900, graduating B. S. in C. E. in 1904; was a corporal, first sergeant and major in the corps of cadets; member of the θ χ Fraternity; was assistant editor of the *Reveille* in 1902-03 and editor-in-chief 1903-1904; played on the class foot ball, base ball, and basket ball teams, received the medals for general scholarship in both military and academic lines in 1900 and 1901; received the Thomas Gold Medal and the Juckett medal in 1901; received the Shuttleworth sword and the Senior gold medal.

George Christopher Randall.

He was chief clerk to the division superintendent, Colorado & Southern R. R., Cheyenne, Wyoming, July-September, 1904; chief train dispatcher, Wyoming division, same road, September 1, 1904-October, 1906; chief clerk to the superintendent, Car Service, October, 1906 to date. He is member of DeWitt Clinton Lodge, No. 15, F. and A. M. of Northfield, Vt., and of Wyoming Consistory, No. 1, Cheyenne, Wyoming, A. A. S. R.

He was married January 2, 1909, to Ethel Louise Kerr of Denver, Colo.

LIEUT. WILLIAM ELBRIDGE CHARLES WASHBURN, B. S.

William E. C. Washburn, son of William Oscar and Kate (Pierce) Washburn, was born in Northfield, Vermont, November 19, 1882. He prepared for college at the Northfield High School and entered the University in 1900, graduating B. S. in C. E. in 1904; was a corporal, sergeant and captain in the corps of cadets; played four years on the base ball team, serving as captain in his senior year; played on the foot ball team two years; was assistant manager

of the base ball team, and manager of the foot ball and basket ball teams; was president of his class two years; was a member of the $A\ \Sigma\ \Pi$ Fraternity.

He was a member of Company F, Vermont National Guard four years; was commissioned 2d lieutenant July 31, 1903; resigned May 10, 1905. He received in 1904 an appointment to the army from "N. U." and passed the mental examination and, but for a dislocation of his shoulder caused by playing basket ball, would have passed the physical examination. He was structural draftsman and checker for Post & McCord of New York city, 1904-08. Upon the organization of the Northfield Trust Company, in 1908, he was appointed treasurer, which position he held until June, 1910, when he resigned the office. He is a member of the DeWitt Clinton Lodge, F. and A. M. of Northfield, King Solomon Chapter R. A. M., Mt. Zion Commandery K. T. and Mount Sinai Temple of Montpelier.

Lieut. William Elbridge Charles Washburn.

He was married February 20, 1907, to Bertha Marion Stockwell, a native of Elgin, Ill.

GUY GARFIELD RUSSELL, B. S.

Guy Garfield Russell.

Guy G. Russell, son of Abijah and Katherine (Sisco) Russell, was born in Hartland, Vt., July 1, 1880. He attended the district school of his town and prepared for college in the Kimball Union Academy, Meriden, N. H., graduating from the English-Scientific course in 1900, was one of the founders of the "Junior Literary Society" and a life member of the "Philadelphian Society." He entered the Chemical department of the University in September, 1900, graduating B. S. in June, 1904; was a corporal, sergeant and a first lieutenant in the corps of cadets; won the bronze medal Austin trophy, in 1903; member of the $\theta\ \chi$ Fraternity.

He was a machine tender for the Ballard Vale Company, Ballard Vale, Mass., 1904-1905; shipper for Fellows & Company, Boston 1905-06; chemist with the Willis H. Lowe

Company, Boston, 1906-07; store keeper of the chemical apparatus at the Massachusetts Institute of Technology for a few months in 1907. He has been assistant chemist for the Massachusetts State Board of Health in the department of Water Analysis from 1907 to date. He is a member of the American Chemical Society.

NON-GRADUATES, 1904.

CRAIG OSCAR BURT.

Craig O. Burt, son of Frank Oscar and Lillian A. (May) Burt, was born in Washington, Vermont, October 2, 1882. At an early age, his parents removed to Stowe, Vt., where he prepared for college. He entered the Civil Engineering department of the University in September, 1900, and remained until June, 1902, when owing to the death of his father, he was obliged to give up his college course and look after his business interests in Stowe.

He was a member of the firm of C. E. & F. O. Burt, extensive lumber manufacturers, Stowe, from 1902 until 1907, when the company was incorporated. Since this last date, he has served as treasurer of the company. He is a Republican in politics and has held several town offices. He is a member of Mystic Lodge, No. 56, F. and A. M., Tucker Chapter, R. A. M., Lamoille Commandery K. T. of Morrisville, and the Mt. Sinai Temple, Mystic Shrine of Montpelier; θ χ Fraternity at "N. U."

George Eldridge Dunham.

GEORGE ELDRIDGE DUNHAM

George E. Dunham, son of George Washington and Martha Ann (Vail) Dunham, and brother of Henry V. Dunham, '97, was born in Worcester, Vt., May 4, 1882, and died in Boston, Mass., January 24, 1904. In 1893, his parents removed to Northfield, where he prepared for college. He entered the Chemical department of the University in September, 1900, remaining one year; was a member of the Δ Σ Π Fraternity. He then entered the Massachusetts Institute of Technology, where he remained until his death. He was a fine student and gave promise of a brilliant future.

JOHN KENT MORRIS.

John K. Morris, son of Hampden Pleasants and Bettine (Davis) Morris, was born in Gordonsville, Va., May 13, 1882. He prepared for college at the Keswick School, Va., and McGuire's School, Richmond, Va., and entered the University in September, 1900, remaining until June 1903. He re-entered the University in September, 1906, and remained until June, 1907, nearly completing the course in Civil Engineering; was a corporal and sergeant in the corps of cadets; played on the base ball team, being captain in 1903; played on the foot ball team; was a member of the *A Σ Π* Fraternity.

John Kent Morris.

He engaged in business in Gordonsville, Va., from 1903 until 1906; was an insurance surveyor for the Sanborn Map Co., of New York city, June, 1908- May, 1910, since which date he has engaged in business in Northfield. He served during 1902-1907 in Company F, 1st Regiment, Vermont National Guard.

He was married June 4, 1902, to Eva Margurita Buzzell of Northfield, Vt., who died December 15, 1908. Two children were born to them: Marion Bettine, born April 18, 1903, and Carolyn Virginia, born August 28, 1904.

LIEUT. HARRY ORLANDO SMITH, U. S. M. C.

Harry O. Smith, son of Frank Vermont and Elva May (Slayton) Smith, was born in Stowe, Vermont, March 19, 1882. He attended the schools of his town and the State Normal School, Randolph, Vt., 1899-1900, and entered the University in September, 1900. He remained two years, leaving to enter the United States Marine Corps; played on the foot ball team; was a member of the *A Σ Π* Fraternity.

He was commissioned 2d lieutenant United States Marine Corps, October 16, 1903. He served with the first brigade of the United States Marines on the Isthmus of Panama during the struggle between the Republic of Panama and Colombia, 1903-04; at Guantanimo, Cuba in 1904; served on the U. S. S., *Alabama*, North Atlantic fleet, on a cruise in European water, June 4-November, 1904; was promoted 1st lieutenant, December 2, 1904, and assigned to shore duty at Annapolis, Md.; graduated from the United States Marine Corps School of Application, Annapolis, November 7, 1905. He served at Portsmouth, N. H., November, 1905-March, 1906; was in command of the Marine Guard on the United States receiving ship *Wabash*, Boston, (Mass.) Navy

Yard, March, 1906-September, 1906; served as adjutant and quartermaster of the 2d battalion 1st Provisional Regiment, United States Marine Corps, with the United States Army of Pacification in Cuba, September, 1906-January, 1909; was quartermaster at the Marine Barracks, Navy Yard, Boston, Mass., January-December, 1909; was in command of Company A, Nicaraguan Expeditionary regiment in Nicaragua, December, 1909-April, 1910; was in command of marine detachment on the United States battleship, *Indiana*, on cruise to Europe with the United States midshipman practice Squadron, April-September, 1910; on duty at the United States Naval Prison, Navy Yard, Boston, Mass., as acting assistant quartermaster from September, 1910 to date. He is a member of Mystic Lodge, F. and A. M. of Stowe, Vermont.

Lieut. Harry Orlando Smith

He was married September 6, 1906, to Anna Brigham Fitz of Dorchester, Mass.: one child, Yvonne Richardson, born January 2, 1908.

SERGT. ROYAL LEE MEAD.

Royal L. Mead, son of Capt. Charles Wright Mead, '81, and Emma A. (Bayard) Mead, was born in Madison, Montana. He attended the schools of his town and finished his preparation for college at the Northfield High School. He entered the University in September, 1900 and remained two years. He then enlisted in the United States Marine Corps; was promoted corporal and sergeant. He was discharged from the service in 1908, and is at present engaged in engineering work in Massachusetts.

Sergt. Royal Lee Mead.

Digitized by Google

STANLEY DAYTON NICHOLS.

Stanley D. Nichols, son of Dayton Lorenzo and Lucy (Van Deusen) Nichols, was born in Roxbury, Vt., April 19, 1883. He attended the schools of his town and the Northfield High School, and entered the University in September, 1900, remaining three years; played on the foot ball team three years, and the base ball team two years.

He was a clerk for Bond Brothers, of Middlebury, Vt., from December, 1903 to December, 1904; engaged in learning telegraphy in 1904-06; was station agent, Central Vermont R. R., February, 1906-September, 1908. Since this last date, he has engaged in the general mercantile business with his father in Roxbury under the firm name of D. L. Nichols & Son. He is a member of the Episcopal Church; DeWitt Clinton Lodge, F. and A. M. of Northfield.

Stanley Dayton Nichols.

He was married April 18, 1906, to Eleanor Veit, a native of Gaspé, Canada. Two children have been born to them: Frederick Dayton, born January 18, 1907, and Lucy Van Deusen, born November 1, 1908.

NATHAN LEE THOMAS.

Nathan Lee Thomas.

Nathan L. Thomas, son of Henry Albert and Harriet Elvira (Barnes) Thomas, and brother of Maj. Fred B. Thomas, '95, was born in Stowe, Vermont, September 7, '81. He prepared for college in the schools of his town and entered the University in 1900 and remained two years; was a member of the θ χ Fraternity. He entered the employ of the Sanborn Map Company, of New York city in July, 1902 as an insurance surveyor, and has remained with them to date.

He was married October 6, 1904, to Nettie Lucy Goodwin of Webster, N. H. One child has been born to them: Barbara, born December 18, 1906, died April 18, 1908.

Digitized by Google

CLASS OF 1905.

RALPH ALBURTON BOOTH, A. B.

Ralph A. Booth, son of the Rev. Isaac Phillips Booth, D. D. (q. v.), trustee of "N. U." and Julia Eliza (Crawford) Booth, was born in Northfield, November 10, 1883. In 1894, his parents removed to Morrisville, Vermont, where he prepared for college at Peoples Academy. He entered the University in September, 1901, and graduated A. B. in 1905; was a corporal, 1st sergeant and 1st lieutenant in the corps of cadets; won Freshman prize, general average, 1902; assistant editor of the *Reveille*; member of the $\Lambda\ \Sigma\ \Pi$ Fraternity.

He taught in the public schools of Stafford, Conn., 1905-07, 1909 to date; was instructor in Latin Greek and Commercial Law in the Peoples Academy, Morrisville, Vermont, 1907-09. He is a member of the Stafford Grange, No. 55.

JOSEPH CLEOPHAS COULOMBE, M. S.

Joseph C. Coulombe, son of Cleophas and Marie (Poirrier) Coulombe, was born in St. Thomas, Quebec, January 29, 1883. In 1889, his parents removed to Island Pond, Vermont, where he prepared for college. He entered the University in September, 1901, graduating B. S. in C. E., in 1905; played on the foot ball, base ball, and basket ball teams four years, being captain of the base ball team in 1905; member of the $\Theta\ \Xi$ Fraternity; received the degree of M. S. in course in 1910.

Joseph Cleophas Coulombe.

He was in the employ of the Boston Elevated R. R. from October, 1905 to January, 1906; the Post & McCord Company, in New York, from January to April, 1906; the Perkins Brokerage Company, April to September, 1906; the New Jersey Central R. R., September to December, 1906; the Perkins Brokerage Company, December, 1906 to October, 1908. For several years, he has devoted much time to the invention of various mechanical appliances. Since October, 1908, he has engaged as an inventor and consulting mechanical engineer. One of his best known inventions is the Coulombe noiseless gun, which rivals the silencer attachment manufactured by Mr. Maxim. From October, 1908 to February, 1909, he was in Caracas, Venezuela in the interest

Digitized by Google

of this invention, and during this time witnessed many thrilling incidents of the rebellion taking place in that country.

He was married September 5, 1904, to Blanche Louise Dumas of Northfield (Gouldsville), Vt. Two children have been born to them: France Bailey born August 12, 1905; Joseph Grant, born December 30, 1906. His address is Derry, N. H.

LIEUT. HARRY RAYMOND DEAL, B. S.

Harry R. Deal, son of William Byron and Mary Emma (Rogers) Deal was born in Piermont, N. H., February 4, 1881. He prepared for college in the schools of his town and the Bradford (Vt.) Academy. He entered the University in September, 1901, graduating B. S. in Chemistry in 1905; was a sergeant and major in the corps of cadets; member of the θ X Fraternity.

He was assistant commandant of the Michigan Military Academy, Orchard Lake, Mich., September, 1905-June, 1906. In September, 1909, he entered the employ of the Sanborn Map Co., of New York city, as an insurance surveyor and has remained with this company to date. He served as first lieutenant and battalion adjutant, First Regiment, Vermont National Guard, from August 18, 1905 to July 25, 1910. He is a member of Charity Lodge, F. and A. M., of Bradford, Vt.

He was married at Sandwich, Ontario, October 8, 1910, to Eleanor Wendell Devendorf, a native of Detroit, Mich.

JOSEPH HAROLD DENNY, B. S.

Joseph H. Denny, son of Homer and Nancy (Ferris) Denny, was born in Northfield, Vt., June 17, 1883. He prepared for college at the Northfield High School and entered the University in September, 1900, graduating B. S. in Chemistry in 1905; was sergeant and 2d lieutenant in the corps of cadets; won first prize, Sheldon contest in 1902; assistant manager and manager of the *Reveille*; manager of the base ball team; member of the A Σ Π Fraternity.

He engaged in the grocery business in Northfield in company with K. R. B. Flint, '03, 1905-08; was a traveling salesman for the N. K. Fairbanks Company, 1908-10. Since this last date, he has engaged in general insurance business in Northfield.

He was married, June 6, 1906, to Florence Belle Houston of Northfield. Two children have been born to them: Bradford Goldwin, born January 5, 1908; Christina Helen, born January 1, 1911.

Joseph Harold Denny.

ERNEST ALLEN LAWRENCE, B. S.

Ernest A. Lawrence, son of John and Julia Ann (Hill) Lawrence, was born in Montpelier, Vt., April 14, 1882. He prepared for college at the Montpelier High School, and entered the University in September, 1901, graduating B. S. in C. E. in 1905; was a corporal, sergeant major, captain Company A, in the corps of cadets; was class president three years; won Thomas medal in the sophomore and junior years; won the Shuttleworth sword and the Senior gold medal; President's medal in Freshman and Sophomore years; editor-in-chief of the *Reveille*; member of the θ χ Fraternity. He has served as draftsman for Post & McCord, structural steel contractors and engineers from July, 1905 to date. He is a member of the Unitarian Church.

Ernest Allen Lawrence.

He was married at Great Barrington, Mass., September 2, 1907, to Laura Willard Pratt, a native of Brattleboro, Vt. They have one child: Edith, born September 27, 1909.

JOY CLYDE ROSS, B. S.

Joy C. Ross, son of David Permort and Agnes Margaret (Laird) Ross, was born in Almont, Mich., September 28, 1882. In March, 1886, his parents removed to Ellendale, N. D., where he attended the public schools. He finished his preparation for college at the Imlay City, Michigan High School, graduating as valedictorian of his class in 1901. He entered the University, January 3, 1902, and graduated B. S. in C. E., in 1905; was 1st sergeant, battalion quartermaster-sergeant and captain, Company B, in the corps of cadets; Alumni editor of the *Reveille*; member of the θ χ Fraternity.

He was employed for a few months in 1905 on the Rapid Transit Tunnel between New York city and Brooklyn. In August, 1906, he went to the Alaskan Gold Fields, where he stayed two years, meeting with fair success. In September, 1908, he entered the employ of the Sanborn Map Co., of New York, as an insurance surveyor, and has remained with this company to date. His permanent address is Imlay City, Michigan.

MAJ. EDWARD MOORE, B. S.

Edward Moore, son of Samuel Robert and Margaret Ann (Montgomery) Moore, was born in Island Pond, Vermont, March 23, 1883. He prepared for college in the schools of his town and entered the University in September,

Digitized by Google

1901, graduating B. S. from the Science and Literature course in 1905; was a corporal and 1st lieutenant and adjutant in the corps of cadets; won second prize Sheldon contest in 1902; member of the θ X Fraternity.

He was instructor and commandant of cadets, St. Matthews Military School, Burlingame, Cal., 1905-10; head instructor of the Lower Department, Vermont Academy, Saxtons River, Vt., 1910 to date. He took a course of instruction in the University of California, summer session of 1908; held rank of major in the National Guard of California, 1905-08. He is a member of the Episcopal Church; Sierra Club of San Francisco; California Physical Geography Club.

Major Edward Moore.

PERCIVAL CREIGHTON SINCLAIR, B. S.

Percival Creighton Sinclair.

Percival C. Sinclair, son of John Harmon and Mary Etta (Crowell) Sinclair, was born in Johnson, Vt., September 17, 1881. He prepared for college at the State Normal School at Johnson, and entered the University in September, 1901, graduating B. S. in Civil Engineering in 1905; was a corporal, sergeant, captain Company C, in the corps of cadets; played on the foot ball team; member of the Φ K Δ now the Σ Φ E Fraternity.

In July, 1905, he accepted the position of assistant engineer for Durkee, White and Town, civil engineers, 292 Main Street, Springfield, Mass., which position he still retains. He is a member of the First Baptist Church of Johnson, Vermont.

He was married September 5, 1906, to Gladys Ellen Rogers of Johnson, Vt. Two children have been born to them: Ruth Emily, born August 4, 1909; Persis Etta, born July 25, 1910.

NON-GRADUATES, 1905.

SECOND LIEUT. VINCENT JOHN BRENNAN, JR.

Vincent J. Brennan, son of Vincent John and Cora (Keyes) Brennan, was born in North Hartland, Vt., November 19, 1883. He prepared for college in the public schools of Newport, N. H., Dedham, Mass., and at the Holy Cross preparatory school, Worcester, Mass. He entered the Chemical department of the University from Quechee, Vt., in September, 1900, remaining two years; played on his class foot ball and base ball teams; was a member of the θ χ Fraternity.

Second Lieut. Vincent John Brennan, Jr.

He was assistant chemist for the Cassella Color Co., of Boston, Mass., June, 1902-June, 1905; assistant chemist with F. E. Alteaux, Boston, June, 1905-August, 1906. Since this last date, he has been assistant to the agent of the Bampton Woolen Co., of Newport, N. H., and chemist in charge of the chemical and dying department. He was commissioned 2d lieutenant in the 1st New Hampshire National Guard in 1910. He was married, July 7, 1909, to Helen R. Dudley of Newport, N. H.

WILLIAM HENRY MORRILL.

William H. Morrill, son of Frank Eugene and Mary Sarah (Dean) Morrill, was born in Burlington, Vt., April 25, 1883. In 1887, his parents removed to Winterport, Maine and in 1900 to Northfield, Vt. He prepared for college at the Winterport (Maine) High School, and entered the Civil Engineering department of the University in September, 1901, remaining until April, 1903; played on the class foot ball team; member of the θ χ Fraternity.

He was in the employ of the Ellis Granite Company of Northfield, April, 1903-06. He served in Company F, 1st Regiment Vermont National Guard as sergeant, 1st sergeant and quartermaster-sergeant, 1901-06. In December, 1907, he enlisted in the United States Navy and has served to date, seeing much service in various parts of the world. He is at present a coxswain gun captain. He is a member of the I. O. O. F., and the Modern Woodmen of America.

Digitized by Google

DANIEL ALCOTT HOLLAND, M. D.

Daniel A. Holland, son of Timothy and Mararet (Mulcahey) Holland and brother of James M. Holland, '83 was born in Northfield, Vermont, August 4, 1882. He attended the Northfield High School, and entered the University in September, 1900, remaining until June, 1903. He was a student at the University of Vermont Medical College, 1903-05; graduated M. D., from the University of Kentucky, Medical College, Louisville, Ky., in 1909.

He located in Bentley, Kansas, June, 1909, where he practiced his profession until 1910. He then removed to Cambridge, Kan., where he has continued his practice to date.

He was married in 1910, to Flossie Lyon of Cambridge, Kansas.

Dr. Daniel Alcott Holland.

CAPT. HAROLL MOORE HOWE.

Capt. Haroll Moore Howe.

Haroll M. Howe, son of Frank Lee and Lillian Emogene (Moore) Howe, was born in Northfield, Vermont, July 14, 1882. He prepared for college in the Northfield High School and entered the University in September, 1901 and remained nearly three years. He was a member of the $A\ \Sigma\ \Pi$ Fraternity.

He was assistant engineer on the Northfield Water Works 1906-07; with John L. Collins, '96; on the construction of the Waterbury sewer system in 1909; with F. L. Howe & Co., Marble & Granite Woks, 1906-09. In April, 1909, he accepted a position in the United States House of Representatives, Washington, D. C., which position he retained until 1911. He has taken much interest in military matters; was musician of Company F, 1st Regiment, Vermont National Guard, corporal, 1st ser-

geant, 1st lieutenant and battalion adjutant in 1903; captain, Company F, 1906-07; 1st lieutenant same company since, April, 1911. He is a member of the Episcopal church, and DeWitt Cinton Lodge, F. and A. M., No. 15, of Northfield, Vermont.

He was married, October 19, 1910, to Ella Elizabeth Mullis, of Friday Harbor, state of Washington.

WILLIAM RENSSELAER McFEETERS, A. B., LL. B.

William Rensselaer McFeeters.

William R. McFeeters, son of Emmet and Lucy Mary (Pelton) McFeeters, was born in Enosburg Falls, Vt., April 7, 1885. He prepared for college at the Enosburg Falls High School and entered the University in 1901, remaining one year; won third prize, Sheldon Contest in 1901; received Freshman medal for military standing; was a member of the $\Delta\ \Sigma\ \Pi$ Fraternity. He graduated A. B., from Dartmouth in 1905, and LL. B., from the Harvard University Law School in 1908. He is at present representing the West Publishing Company, of St. Paul, Minn., in the state of New York. He is a member of Lincoln Lodge, No. 78, F. and A. M. and Lafayette Chapter, No. 4, R. A. M., of Enosburg Falls; member $\Phi\ \Delta\ \Theta$ of Dartmouth.

He was married in Boston, Mass., August 3, 1906, to Alma Alice Stone. His address is Enosburg Falls, Vt.

FRED ELTON STEELE, JR., M. D.

Fred E. Steele, son of Dr. Fred Elton Steele, '82 and Luna May (Brooks) Steele, was born in Stockbridge (Gaysville) Vermont, September 11, 1883. He attended the Gaysville High School, and entered the University in September, 1901, and remained two years in the Science and Literature course; was a sergeant in the corps of cadets; assistant editor of the *Reveille*; played on the base ball team; member of the $A\ \Sigma\ \Pi$ Fraternity.

Dr. Fred Elton Steele, Jr.

He entered the Baltimore Medical College in 1903, and graduated M. D. in 1907. He has practiced his profession in Waterbury, Vermont from 1907 to date; has served as health officer, chairman of the local Board of Health from 1908 to date. He served in Company H, Vermont National Guard, 1904-06, being promoted corporal during the maneuvers at Manassas, Va., in 1906. He is a member of the Phi Chi, Alpha Chapter of the Baltimore Medical College; the Washington County Medical Society; Vermont Medical Society; the Twenty-five Club. He was married February 2, 1911, to Emlie Kelsey Grow of Burlington, Vt.

Polo Game, State Fair, White River Jct., Vt., 1908.

Digitized by Google

CLASS OF 1906.

CLARENCE RAYMOND ANDREW, B. S.

Clarence R. Andrew, son of Joseph and Mabelle (Peckham) Andrew, was born at Island Pond, Vt., November 9, 1882. He prepared for college at the Maine Wesleyan Seminary, one year and at Tilton Seminary, Tilton, N. H., three years. He entered the University, September, 1903, from Winthrop Center, Maine and graduated B. S. in C. E. in 1906, completing the course in three years. He was battalion sergeant-major, captain, Company A, in the corps of cadets; played on the foot ball team three years, being manager one year; won third prize Austin Trophy in 1904; member of the θ χ Fraternity.

He was inspector for the United States Engineer Corps at Dam No. 11, Ohio River, 1906-07; time-keeper for the McClintie Marshall Construction Company, of Pittsburg to June, 1907; junior engineer United States Engineer Corps at Dam No. 11, Ohio River, June, 1907-March, 1909; assistant engineer Missouri Pacific R. R., March, 1909-May, 1910; junior engineer United States Engineer Corps at Dam No. 11, Ohio River, May, 1910 to Aug. 1, 1911. Since this last date, he has been first assistant engineer on Locks and Dam, No. 15, Ohio river, New Martinsville, W. Va.

He was married August 24, 1910, to Mary E. Smith of Waltham, Mass.

SYDNEY WALLACE BAMPTON, B. S.

Sydney W. Bampton, son of Robert Bampton, Jr., and Diana Tewksbury (Barton) Bampton, was born in Roxbury, Mass., October 19, 1882. He prepared for college at the Pinkerton Academy, Derry, N. H., and at the English High School, Boston, Mass. He entered the University in September, 1902, and graduated B. S. in C. E., in 1906; was a corporal, second and first lieutenant Company A, in the corps of cadets; played on the foot ball team, 1904-06; president, athletic association, 1905-06; manager, basket ball team, 1905; assistant editor of the *Reveille*; member of the Λ Σ Π Fraternity.

Sydney Wallace Bampton.

He was assistant on water power development and sewerage disposal in New York in 1906; with the Charles River Basin Commission, Boston, Mass., 1906-October, 1909; with Percy M. Blake, civil engineer, Newtonville, Mass., as assistant engineer on hydraulic work, October, 1909-January, 1910; assistant engineer, New York city Board of Water

Supply from March 21, 1910 to date. He is located at present on Section one, Kensico Division, Southern Aqueduct Department, with headquarters of the division at Valhalla, N. Y.

He was married October 7, 1909, in Natick, Mass., to Maud Estelle Gilligan, assistant Northfield High School, 1903-05.

LUDLOW OSMOND BARKER, JR., B. S.

Ludlow O. Barker, son of Ludlow Osmond and Lizzie (Case) Barker, was born in Westerly, R. I., April 20, 1882. He prepared for college in the public schools of Woodsville N. H. and entered the University in 1902, graduating B. S. in C. E., in 1906; was a corporal, sergeant, 2d lieutenant, and first lieutenant, Company B, in the corps of cadets; editor-in-chief of the *Reveille*, 1905-06; cartoonist on the *War Whoop*; member of the *A Σ Π* Fraternity.

Ludlow Osmond Barker, Jr.

He was inspector for the United States Government at Lock No. 11, Ohio River, July-November 13, 1906; at Lock No. 8, Ohio River, July 15, 1908 to date. He was draftsman with the South & Western R. R., Johnson City, Tenn., November 15, 1906-July 15, 1908. He was elected junior member of the American Society of Civil Engineers, January 3, 1907. His address is East Liverpool, Ohio.

JOSE MARIA FARRAGOITIA Y CARBONELL, B. S.

Jose Maria Augustin Farragoitia y Carbonell, son of Ramon Ysidro y Ruiz and Maria Rosa(Farragoitia y Treyes) Carbonell, was born in Havana, Cuba, August 28, 1883. He prepared for college under the instruction of his father. He was a student in civil engineering at the University of Havana, one year. He then entered the Sophomore class of the University in September, 1903, graduating B. S. in C. E. in 1906. He was an ordnance-sergeant and graduated with the rank of second lieutenant. He has engaged in engineering in Cuba to date.

HUGH JAMES BETTERLEY, B. S.

Hugh J. Betterley, son of James Nicholas and Mary Akkie (Miles) Betterley, was born in Dummerston, Vt., February 29, 1882. He attended the schools of his town and the Mt. Hermon Preparatory School, Northfield, Mass.

1899-1902. He entered the University in September, 1902, and graduated B. S. in C. E. in 1906; was a corporal, sergeant, second lieutenant, and captain Company C., in the corps of cadets; manager of the base ball team, 1905; played right end on the foot ball team in 1905; member of the θX Fraternity.

Hugh James Betterley.

He was in the employ of the Western Electric Company, New York city from September to December 9, 1906, when he accepted a position with the Engineering Department, Bureau of Lands, Civil Government, P. I., where he remained until February, 1908, when he was transferred to the United States Engineering Department, Federal Service on fortification construction at Corregidor, P. I. He held this position until the summer of 1910, when he returned to the United States. He was an assistant engineer with the Connecticut State Highway commission, 1910-11. He is a member of Brattleboro Lodge, No. 102, F. and A. M. of Brattleboro, Vt.

He was married in 1910, to Katherine Swett, sister of J. B. Swett, '06.

ARTHUR EMORY BURR, B. S.

Arthur E. Burr, son of Charles Henry and Mary Elizabeth (Sharpe) Burr, was born in Springfield, Vermont, July, 11 1884. In 1886, his parents removed to Bellows Falls, Vermont, where he attended the public schools and the high school. He entered the University in September, 1902, and graduated B. S. in C. E. in 1906; was a corporal, 1st sergeant, and sergeant-major in the corps of cadets; member of the θX Fraternity.

Arthur Emory Burr.

He was assistant engineer with Curtis & Hine, on construction work for the Eastern, Southern and Central Colorado Power Cos., plant, with headquarters in Colorado Springs, Col., July, 1906-1907; was inspector on construction work and instrument man, Chicago, Milwaukee & St. Paul R. R., in Washington, 1907-08; assistant engineer for

the Alaska Petroleum & Coal Co., at Katalla, Alaska, on railroad survey to the Carbon Mt., coal fields, 1908-09; draftsman, North Coast, R. R. Company, at Spokane, Wash., 1909 to date. He is a member of King Solomon's Temple Lodge, No. 45, F. and A. M. of Bellows Falls, Vermont.

He was married December 1, 1909, to Louise Alice Newell, of Northfield, Vermont.

WILLIAM SAFFORD CLARKE, B. S.

William S. Clarke, son of Dr. William Johnson and Mary Alida (Safford) Clarke, was born in Milford, Mass., October 4, 1884. He graduated from the local high school in 1902, and entered the University in September of the same year, graduating B. S. in Chemistry in 1906; was a corporal and first lieutenant, Company C., in the corps of cadets; was assistant editor of the *Reveille;* played on the class basket ball team; assisted in founding the Commons Club (q. v.), serving as its president; won second prize, Sheldon contest in 1904; was assistant in the Chemical laboratory in 1905-06. He took post-graduate work in Chemistry at Harvard University, 1906-07. His address is Milford, Mass.

FIRST LIEUT. DANA HOWES GILMAN, B. S.

Dana H. Gilman, son of George Elwyn and Lucy (Averill) Gilman, was born in Paw Paw, Mich., October 19, 1885. In 1897, his parents removed to Brattleboro, Vt., where he graduated from the high school. He entered the University in September 1902, and graduated B. S. in C. E. in 1906; was a corporal, sergeant, and captain, Company B, in the corps of cadets; was president of his class in 1906; won first prize Sheldon contest in 1903; won Freshman and Sophomore, Military medals; Senior gold medal; assistant editor of the *Reveille*; member of the θ X Fraternity.

First Lieut. Dana Howes Gilman.

He was assistant engineer for the Colorado & Southern R. R., 1906-09, and was engaged in ballast work during 1906-07, bridge and building inspector in 1908; right of way and location work in 1909. He returned to Brattleboro in September, 1909, and became a partner with his father under firm of G. E. Gilman & Son, and has engaged in general contracting and trucking business to date. Since March, 1910, he has also engaged in general engineering work in company with J. E. Helgar, '11. He was commissioned first lieutenant, Company I, 1st Regiment, Vermont National Guard, December, 1909. He is a member of the Brattleboro Wheel Club.

He was married in Northfield, Vt., October 17, 1908, to Clara Drummond Hovey, daughter of Maj. H. W. Hovey, U. S. A., (q. v.).

Digitized by Google

CHARLES RALPH HARTWELL, B. S.

Charles R. Hartwell, son of Amos Perry and Ella Eliza (Foster) Hartwell, was born in Montpelier, Vermont, August 22, 1884. He prepared for college at the Montpelier High School and entered the University in September, 1902, graduating B. S. in C. E. in 1906; was a corporal, 1st sergeant, and color-sergeant in the corps of cadets; assistant business manager of the *Reveille*, 1905, and business manager in 1906; assisted in re-establishing the *War Whoop* in 1906; was a member of the *A Σ Π* Fraternity.

He was detail draftsman for the Riter-Conly Co., Pittsburg, Pa., June 28-October 1, 1906; insurance surveyor, Sanborn Map Company, New York city, and engaged in mapping Memphis, Tenn., and many other towns, mostly in the South, October 1, 1906 to August 15, 1909; insurance surveyor for the Association Factory Mutual Fire Insurance Company, of Philadelphia, Pa., August 15, 1909 to January 1, 1910; fire protection engineer, and inspector for same company from January 1, 1910 to date.

BRADFORD PIERCE HOVEY, B. S.

Bradford P. Hovey, son of Maj. Henry Walter Hovey, U. S. A., (q. v.), and Carrie French (Tower) Hovey, was born in Fort Sill, Indian Territory, April 3, 1886. In September, 1895, his parents removed to Northfield, where he prepared for college at the Northfield High School. He entered the University in September, 1902 and graduated B. S. in Chemistry in 1906; was a corporal, 1st lieutenant, Company A, and major in the corps of cadets; received the Freshman Military medal; Shuttleworth sword in 1905; military editor of the *Reveille*; played on the base ball team in 1903; member of the *A Σ Π* Fraternity; assistant secretary, "N. U." Alumni Association, New York city, 1909 to date.

Bradford Pierce Hovey.

He took special work in chemistry at the Graduate School, University of Pennsylvania, 1906-07. He was chemist for Publishers Paper Co., at Portsmouth, N. H., in 1907; with the Boston Finance Commission, Boston, Mass., 1907-08; with the American Woolen Company, New York city, from 1909 to date. He served as private, corporal and sergeant, Company F, 1st Regiment Vermont National Guard and post ordnance-sergeant, regimental color-sergeant and regimental sergeant-major, same regiment. His present address is 419 West 115th St., New York city.

JAMES BALDWIN SWETT, B. S.

James B. Swett, son of Dr. William P. and Susan (Baldwin) Swett, and grandson of Rev. Josiah Swett, '37, was born in Terryville, Conn., June 8, 1884. In 1892, his parents moved to Southern Pines, No. Carolina. He attended the schools of Terryville and Southern Pines, and entered the Sophomore class of the Brooklyn Polytechnic Institute in 1901, remaining one year. He entered the University in September, 1902, and graduated B. S. in Civil Engineering in 1906; was a sergeant and first lieutenant & quartermaster in the corps of cadets; member of the $A\ \Sigma\ \Pi$ Fraternity.

James Baldwin Swett.

He was a surveyor with the Bureau of Lands, Philippine Islands, October, 1906 to November, 1908 and engaged on Friar Lands surveys in Laguna Province, and general surveys in Nueva Ecija Province, Luzon. For the five months previous to returning to the States in March, 1909, he was employed as an inspector and transitman on concrete construction on Coast defense batteries for the United States Engineering Department, Corregidor Island, Manila Bay. His address is Southern Pines, No. Carolina.

FRANK NELSON TINKER, B. S.

Frank Nelson Tinker.

Frank N. Tinker, son of George Anderson and Ellen Maria (Bailey) Tinker, was born in Albany, Vt., September 17, 1883. He attended the Peacham, (Vt.) Academy and finished his preparation for college at the Mt. Hermon School, Northfield, Mass., 1899-1903, being obliged to give up his work a short time before graduating, owing to sickness. He entered the Sophomore class of the University in September, 1903. In September, 1905, he entered the Thayer School of Dartmouth College and passing the work, was graduated in April, 1906. He then returned to the University, May 1, and graduated with high rank with his class. He played on the foot ball team; member of the $A\ \Sigma\ \Pi$ Fraternity.

He was resident engineer on the construction of the electric railroad from Bennington, Vt., to North Adams, Mass., 1906-07; was associate professor of Civil Engineering at "N. U.", 1907-08.

Digitized by Google

CLARENCE ARTHUR TENNEY, C. E.

Clarence A. Tenney, son of John Hial and Hattie Lovina (Wilder) Tenney, was born in Windham, Vermont, August 25, 1880. He attended the Brattleboro, (Vt.) public schools and entered the University, January 6, 1902, graduating B. S. in C. E. in 1906; was a corporal, 1st sergeant, sergeant-major, 1st lieutenant & ordnance officer in the corps of cadets; won first prize, Austin Trophy; played on second foot ball team; was a member of the θ X Fraternity; received the degree of C. E. in course in 1909.

Clarence Arthur Tenney.

He was appointed inspector for the Maryland Highway Commission, June, 1906; was promoted engineer inspector in February, 1909 and placed in charge of the Western Division, consisting of Washington, Allegheny, and Garrett counties, which position he still retains. He enlisted October 4, 1898 in Company E., 46th United States Volunteer Infantry, and served in the Philippine Islands until October, 1899; was discharged at the Presidio, San Francisco, November 1, 1899. He served in Company I, 1st regiment, Vermont National Guard, 1903-1909, as private, corporal and sergeant. He is a member of the Improved Order of Red Men.

NON-GRADUATES, 1906.

LIEUT. EARL LEONE BEAN.

Earl L. Bean, son of Albert Merrill and Hattie Jane (Woolcut) Bean, was born in Brookfield, Vt., September 28, 1882. In 1893, his parents removed to Northfield, Vt., where he attended the graded and high schools. He entered the Civil Engineering department of the University in September, 1902, and remained until the fall of 1903.

He was a salesman for the Colburn Clothing Company of Northfield, March, 1902-August, 1907; October, 1907-March, 1909; floor man for A. T. Lewis & Son, dry goods house, Denver, August 1st-October 1, 1907; March 1-June 1, 1899; manager Globe Store's Co., Florence, Colo.,June 1-September 1, 1909. In 1909, he returned to Northfield and engaged in the dry goods business in firm of A. M. Bean & Son until 1911, when he sold his interest in the firm. He is now in the employ of the Vermont Marble Company at Proctor, Vt. He enlisted in Company F, Vermont National Guard, Northfield, in December,

Digitized by Google

1901; was promoted sergeant June 6, 1903, and 2d lieutenant, May 18, 1905; resigned in February, 1908. He is a member of De Witt Clinton Lodge, F. and A. M. of Northfield.

He was married June 29, 1904, to Muriell Lillian Howe, daughter of Col. F. L. Howe, '79. They have one daughter, Leona Howe, born November 26, 1908.

PROF. CLARENCE MYRON BURNETT, B. A.

Clarence M. Burnett, son of Frank Russell and Ellen Katherine (Bordeau) Burnett, was born in Chippewa Falls, Wis., December 29, 1883. In 1887, his parents removed to Northampton, Mass. He prepared for college in the Northampton High School, 1898-99; Whitcomb High School, Bethel, Vt., 1899-02. He entered the Civil Engineering department of the University in 1902 from Bethel and remained until the end of the junior year; was a sergeant in the corps of cadets; played on the foot ball team, 1904-1905; member of the $A\ \Sigma\ \Pi$ Fraternity.

He was engineer for the New England Telephone and Telegraph Company, at Greenfield, Mass., in 1905; instructor at the Moravian Parochial School, Bethlehem, Pa., 1906-07; instructor, Mathematics, University of the South, Sewanee, Tenn.,1907-09, and during this time took the studies in the classical course, receiving the degree of B. A. in 1909. Since 1909, he has been instructor in Mathematics and German at the University School, Louisville, Ky.

WILLIAM EDWARD CARLETON.

William E. Carleton, son of Charles Augustus and Ellen Jane (Sargent) Carleton, was born in Portland, Maine, February 15, 1883. He prepared for college at the Westbrook (Maine) Academy, and entered the University, September, 1902, and remained until 1905, when he was obliged to give up his college course owing to sickness; was a sergeant in the corps of cadets; played on the foot ball and base ball teams; member of the $\theta\ X$ Fraternity.

He was assistant engineer for the J. G. White Construction Company, of New York on hydraulic surveys at Brattleboro, Vt., 1905-06; insurance surveyor, Sanborn Map Company, New York city, 1906-10; state manager Mutual Insurance Company, of Jefferson City, Mo., February-August 1, 1910; assistant engineer Hodges-Downey Construction Company, of St. Louis, August 1, 1910 to date. He is at present engaged in railroad work from Little Rock Ark. to New Orleans, La. He is a member of Warren Phillips Lodge, No. 186, F. and A. M., of Cumberland Mills, Maine.

HALSEY CHARLES EDGERTON, M. C. S.

Halsey C. Edgerton, son of Charles Andrew and Flora Smith (Brown) Edgerton, was born in Northfield, Vt., June 29, 1884. He prepared for college at the Northfield High School, and entered the Civil Engineering department of the University in September, 1902, remaining two years; was a corporal and quartermaster-sergeant in the corps of cadets; won Sophomore medal; member $\theta\ X$ Fraternity. He entered Dartmouth College in September, 1904, graduating B. S. in 1906; was a Rufus Choate Scholar in 1906; elected to membership in $\Phi\ B\ K$ in 1906; graduated M. C. S. from Amos Tuck School of Administration and Finance of Dartmouth College in 1907.

In 1907, he was appointed to a position in the Treasurer's department of Dartmouth; and in 1909, when the office of auditor was created he was appointed to that position, which he still retains. He has served as director of the Northfield National Bank since May 13, 1907. He is a member of Bezaleel Lodge No. 100, F. and A. M. of Hanover, N. H.; St. Andrews Chapter, R. A. M.; Washington Council, and Sullivan Commandery K. T.; Bektask Mystic Shrine; New Hampshire Consistory; Graduate Club of Hanover; Dartmouth Club of Boston.

MALCOLM JAMES EDGERTON, A. B.

Malcolm J. Edgerton, son of Charles Andrew and Flora Smith (Brown) Edgerton, was born in Northfield, Vt., January 18, 1886. He prepared for college at the Northfield High School and entered Middlebury College in 1902, remaining one year. He then entered the Civil Engineering department of Norwich University, in the sophomore class; was a member of the Θ Λ Fraternity. In September, 1904, he entered the junior class of Dartmouth College and graduated A. B. in 1906. He was assistant principal of the Montpelier High School, 1906-08. Since this last date, he has been in the employ of the bond department of the Foster & Adams Co., No. 2 Wall St., New York city. He is a member of the Masonic Lodge and Δ K E Fraternity of Middlebury College.

WILLIAM AMOS TOWER.

William Amos Tower.

William A. Tower, son of Amos Metcalf and Ellen Eaton (Foster) Tower, was born in Barton, Vt., January 25, 1884. He graduated from the Barton Academy in 1902, and entered the University in September of the same year, remaining until April, 1904; was a corporal in the corps of cadets; member of Θ Λ Fraternity.

He took a business course at the St. Johnsbury Academy, in the spring of 1904; was a clerk in the Barton National Bank, 1904-06; employed in Hotel Ormand, Fla., January-April, 1907; employed near Santa Barbara, Cal., September, 1907-December, 1908; clerk, Barton Savings Bank and Trust Company, December, 1908-1910. He is a member of Orleans Lodge, No. 55, F. and A. M., Barton, Vermont.

Digitized by Google

CLASS OF 1907.

ROY MORSE BATCHELDER, B. S.

Roy M. Batchelder, son of John Sargent and Ella Abbie (Morse) Batchelder, was born in Needham, Mass., January 10, 1885. In 1888, his parents removed to Waterbury, Vt., where he graduated from the high school in 1903. He entered the University in September, of the same year, and graduated B. S. in C. E., in 1907; was a corporal, sergeant and 2d lieutenant in the corps of cadets; member of the Θ Χ Fraternity.

He was employed in the engineering department of the Missouri Pacific R. R., July, 1907-April, 1908. In June, 1908, he accepted the position of insurance surveyor for the Sanborn Map Co., of New York city, and has continued with them to date. He is a member of the Congregational Church, Waterbury, Vt., DeWitt Clinton Lodge, F. and A. M. and of the I. O. G. T., of Northfield, Vermont.

Roy Morse Batchelder.

Guy Walter Cobb.

GUY WALTER COBB, B. S.

Guy W. Cobb, son of Etwell Elmer and Susie Esther (Morgan) Cobb, was born in Hanover, N. H., June 30, 1885. In 1886, his parents removed to Springfield, Vt., where he graduated from the high school in 1903. He entered the University in September of the same year, and graduated B. S. in C. E. in 1907; was a corporal, sergeant and 1st lieutenant and ordnance officer in the corps of cadets; member of the Θ Χ Fraternity.

He was assistant engineer with John L. Collins, '96, on water works construction in Swanton, Vt., 1907-08; Buckley Construction Company, of Plattsburg for a few months in 1908; New York State Water Supply Commission, with headquarters in Luzerne, N. Y., July-December, 1908; Vermont

Marble Company, March, 1909-April, 1911. Since this last date, he has been draftsman for the Post & McCord Company, structural engineers and contractors, New York city. He is a member of DeWitt Clinton Lodge, F. and A. M. of Northfield.

He was married, April 8, 1908, to Kate Potter Johnston of Northfield.

LEROY HOWLAND DAVIS, B. S.

Leroy H. Davis, son of George Washington and Carrie (Howland) Davis, was born in South Royalton, Vermont, January 7, 1883. He prepared for college in the schools of his town, and entered the University in September, 1903, graduating B. S. in C. E. in 1907; was a corporal, sergeant, 1st lieutenant and quartermaster, in the corps of cadets; won 3d prize Austin trophy in 1905; assistant manager and manager of the *Reveille*; played on the foot ball team three years, member of the *A Σ Π* Fraternity.

Leroy Howland Davis.

He was assistant to the engineer in charge of the erection of a sugar plant in Porto Rico, for the American Bridge Co., of New York, June, 1907-March, 1908, also in the employ of this company in Philadelphia, Pa., March-May, 1908; assistant engineer, Maintenance of Way department, Missouri Pacific R. R., May, 1908 to date. Since entering the employ of this last company, he has served as resident engineer on construction of foundations and the erection of bridges. He is a member of the Congregational church of South Royalton, Vt.; I. O. O. F., of Chetopa, Kansas.

He was married June 9, 1909, to Cora Alberta Darker, of Boston, Mass. His residence is St. Louis, Mo.

CHARLES DEXTER FRINK, B. S.

Charles D. Frink, son of Cornelius Tracy and Sarah Rosetts (Thompson) Frink, and brother of N. C. Frink, '07, was born in Brookfield, Vermont, March 28, 1885. He prepared for college in the schools of his town and entered "N. U." in September, 1903, and graduated B. S. in C. E. in 1907. He

was a corporal, sergeant, 1st lieutenant, Company A, in the corps of cadets.

He was in the employ of the Missouri Pacific R. R., in the Maintenance of Way department, July 10, 1907 to February 1, 1909, and worked from track apprentice to assistant engineer on construction work; was rodman Northern Pacific R. R., on construction work from July 23, 1909 to January 1, 1910; draftsman same, January 1, 1910 to March 12, 1910. In March, 1910, he located in Alberta, Canada; was employed with a Dominion surveyor from March 27, 1910 to June 16, 1910. From June 17, 1910 to May, 1911, he was in the employ of the city of Lethbridge, Alberta as inspector of sidewalks. Since May, 1911, he has been engineer for the Western Supply & Equipment Co., at Calgary, Alberta.

Charles Dexter Frink.

FAY HENRY CAMERON GRAVES, B. S.

Fay Henry Cameron Graves.

Fay H. C. Graves, son of Fayette Nathan and Martha Jane (Whedon) Graves, was born in North Creek, N. Y., April 29, 1884. In April, 1891, his parents located in Vergennes, Vt., where he prepared for college. He entered the University in September, 1903, and graduated B. S. in C. E., in 1907; was a corporal, sergeant and 1st lieutenant, Company A, in the corps of cadets; assistant editor of the *Reveille;* member of the $\Delta K \Psi$ now the $\Sigma \Phi E$ Fraternity.

He was in the employ of the American Bridge Company, July, 1907-August, 1908; assistant engineer, Maintenance of Way department, Missouri Pacific R. R., August, 1908-July, 1909; assistant engineer New York Central & Hudson River R. R., August, 1909 to date. In June, 1911, Mr. Graves became a member of the firm of Maitland &

Graves, Civil Engineers, with headquarters in Johnstown, N. Y., and has engaged in general engineering practice to date. He is a member of the Episcopal church.

He was married June 30, 1909, to Mildred Gertrude Richmond of Northfield. They have one child: Donald Richmond, born June 28, 1910.

TIMOTHY JOSEPH HOLLAND, B. S.

Timothy J. Holland, son of John and Katherine (Carroll) Holland, cousin of James M. Holland, '83, and Timothy Holland, '02, was born in Berlin, Vt., November 20, 1885. He prepared for college at the Northfield High School, and entered the University in September, 1903, graduating B. S. in C. E. in 1907; was a sergeant, second lieutenant and first lieutenant, Company C, in the corps of cadets; member of the Commons Club and the $\Lambda\ \Sigma\ \Pi$ Fraternity.

Timothy Joseph Holland.

He was inspector on the United States Government Lock, No. 11, Ohio River, July 8-November 12, 1907; rodman, Colorado & Southern R. R., June 8-October 15, 1908; force account man and inspector, Idaho Irrigation Co., Gooding, Idaho, October 28, 1908-May 15, 1909; chief of party on R. R. construction work, Oregon Railroad, and Navigation Co., Rockford, Washington and Youngs, Oregon, May 18, 1909 to date. He is a member of the Catholic Church. His permanent address is R. F. D., Northfield, Vermont.

Digitized by Google

LIEUT. LEROY EUGENE KNIGHT, B. S., D. M. D.

Leroy E. Knight, son of Eugene William and Alberta Sarah (Lovell) Knight, was born in Marlow, N. H., September 10, 1886. In 1890 his parents removed to Bellows Falls, where he prepared for college. He entered the University in September, 1903, graduating B. S. in C. E., in 1907; was a corporal, first sergeant and captain, Co. B, in the corps of cadets; manager of the basket ball team one year; played on the base ball team three years; member of the θ χ Fraternity. He entered the Harvard Dental College in 1907 and graduated D. M. D. in 1910. He is a member of the firm of Dr. E. W. Knight & Sons, dentists, Bellows Falls, Vermont, and is practicing his profession in Springfield, Vt.

Lieut. Leroy Eugene Knight.

He served as regimental commissary sergeant, First Regiment, V. N. G., January 1, 1907-January 3, 1910; 1st lieutenant and battalion quartermaster same, January 3, 1910 to date. He is a member of the King Solomon Temple Lodge, F. and A. M.; Abenaque Chapter, R. A. M.; Holy Cross Commandery K. T. of Bellows Falls; member of Gamma Chapter, Δ Σ Δ Fraternity, Harvard University.

MARSHALL JOSEPH NOYES, B. S.

Marshall J. Noyes, son of Charles Denison and Lelia Elmira (Fletcher) Noyes, was born in Brattleboro, Vt., February 26, 1883. He prepared for college in the schools of his town and entered the University in September, 1903, graduating B. S. in C. E. in 1907; was a corporal, sergeant, 2d lieutenant and captain, Company A, in the corps of cadets; was an assistant editor of the *Reveille*; member of the θ χ Fraternity.

In July, 1907, he entered the employ of the Missouri Pacific Ry., as an assistant engineer and has remained with them to date. He is a member of the Brattleboro Lodge, No. 102, F. and A. M.

OLIVER YEATON LEONARD, C. E.

Oliver Y. Leonard, son of Charles Payne and Ellen (Sylvester) Leonard was born in Berlin, Vt., May 5, 1883. He prepared for college at the Northfield High School and entered the University in September, 1903 and graduated

Oliver Yeaton Leonard.

B. S. in C. E. in 1907; was a sergeant, 1st sergeant and second lieutenant in the corps of cadets; member of the Commons Club; received the degree of C. E. in course in 1910.

He was instrument man for the Boston Transit Commission on construction work, Summer and Winter Street stations, Washington Street tunnel, Boston, July, 1907-April, 1908. He was appointed instrument man, Porto Rico Irrigation service in April, 1908, and was engaged on canal, reservoir and office work until July, 1909, when he was promoted draftsman. He was appointed assistant engineer in 1911. He is a member of the Congregational Church and De Witt Clinton Lodge, No. 15, F. and A. M. of Northfield, Vermont.

JOHN HERBERT MEARS, B. S.

John H. Mears, son of John Herbert and Marion Loraine (Crossett) Mears, was born in East Berkshire, Vt., April 6, 1885. He graduated from the Enosburg High School in 1903, and entered the University from Enosburg Falls in September of the same year, graduating B. S. in C. E., in 1907. He was a corporal, sergeant, 2nd lieutenant and captain, Company C, in the corps of cadets; won Juckett medal in 1904 and 1906; Silver medal in 1905; 3d prize in the Sheldon Contest in 1905; bronze medal, Austin trophy in 1906, defended same in senior year; military editor *Reveille*; played 2d base and field on the base ball team; member of the *A Σ Π* Fraternity.

John Herbert Mears.

He was professor of Mathematics and Science and assistant commandant, College of St. Thomas, St. Paul, Minn., September, 1907-June, 1909; instrument man, Northern Pacific Railroad, on construction work, June, 1909-November, 1909, since which time, Mr. Mears has done private engineering work with headquarters in Chicago, Ill. He is a member of the Episcopal Church; Lincoln lodge, No. 78, F. and A. M., and Lafayette chapter, R. A. M., of Enosburg Falls, Vt.

EUGENE FRED PARKER, B. S., A. M.

Eugene Fred Parker.

Eugene F. Parker, son of Fred Silas Parker, '84, and Martha (Dole) Parker and nephew of Charles Dole, '69, was born in Ellendale, N. D., May 20, 1888. In 1892, he removed to Northfield and prepared for college in the high school, class of 1904. He entered the University in September, 1904, and graduated in 1907, from the Science and Literature course with the degree of B. S., making the four year's work in three years; was a sergeant in the corps of cadets; member of the Common's Club.

He entered the Graduate School of Arts and Sciences of Harvard University in September, 1907 and graduated A. M. in 1909, making a specialty of Modern Languages. He was instructor in Modern Languages in Union University, Schenectady, N. Y., 1909-11. He is an active member of the Universalist Church of Northfield, Vermont.

WILLIAM MAURICE RYAN, B. S.

William Maurice Ryan.

William M. Ryan, son of Maurice William and Nellie (Connell) Ryan, was born in Northfield, Vt., September 7, 1886. He prepared for college at the Northfield High School, and entered the University in September, 1903, graduating B. S. in C. E. in 1907; was a corporal, sergeant, and 1st lieutenant in the corps of cadets; member of the $A\ \Sigma\ \Pi$ Fraternity.

He was assistant engineer on the Boston Elevated R. R., on construction work, July, 1907-June 1908. Since this last date, he has been an insurance surveyor for the Sanborn Map Company, of New York. He is a member of the Roman Catholic Church.

HARRY CHADWICK PRATT, B. S.

Harry Chadwick Pratt.

Harry C. Pratt, son of Frank Leslie and Addie F. (Amidon) Pratt, was born in Northfield, Vt., August 27, 1885. In 1886, his parents removed to Montpelier where he prepared for college at the high school. He entered the University in September, 1903 and graduated B. S. in C. E. in 1907; was a sergeant, 2d lieutenant and major in the corps of cadets; assistant manager of the base ball team in 1905; won Shuttleworth sword in 1906, and the Faculty gold medal in 1907; was an assistant editor of the *Reveille*; member of the Θ X Fraternity.

He was assistant in the Engineering corps of the Missouri Pacific R. R., July-December, 1907. In February, 1908, he entered the employ of the Vermont Marble Company, Proctor, Vt., and was for some time clerk in the superintendent's department. He is at present traveling inspector and supervisor of marble building construction. He is a member of Sutherland Falls Lodge, No. 108, F. and A. M.

PHILIP VINCENT SHERMAN, B. S.

Philip V. Sherman, son of George and Mary (Raymond) Sherman, was born in Cornwall, Ontario, September 11, 1885. In 1891, he went to Burlington, Vt., to live with an aunt and there attended the public schools and the high school. He entered the University in September, 1903 and graduated B. S. in C. E., in 1907; was a corporal, sergeant and first lieutenant in command of the Platoon of Artillery and Signal Corps in the corps of cadets; member of the Δ K Ψ, now the Σ Φ E Fraternity.

He worked two summers while a cadet for McIntosh and Crandall, civil engineers and contractors, Burlington, Vt. He was assistant engineer, Maintenance of Way department, Missouri Pacific R. R., July, 1907-July, 1910; road-master, same company, with headquarters at Huttig, La., July, 1910 to date. He served one enlistment in Company M, Vermont National Guard, Burlington, Vt. He is a member of St. Paul's Episcopal Church, Burlington, Vermont.

He was married at Northfield, Vt., July 8, 1908, to Beryl Hildreth, (N. H. S., '08.) They have one child: Philip Kingsland, born October 13, 1909.

THORPE RIDLEY THOMAS, B. S.

Thorpe R. Thomas, son of Myron I. and Anne A. (Ridley) Thomas, was born in Stanton, Mich., October 13, 1884. He attended the grammar schools of Monterey Cal., the Bristol, (Vt.) High School and the Mt. Hermon Colle-

giate Institute, Northfield, Mass., and entered the University from Bristol, Vt., in September, 1903, graduating B. S. in C. E., in 1907; was a corporal and 2d lieutenant in the corps of cadets; member of the θ X Fraternity. He is a member of the Masonic Lodge. He has engaged in manufacturing at New Haven Mills, Vt., from 1907 to date.

ROBERT PETTIGREW WATSON, B. S.

Robert P. Watson, son of Henry Esterbrooks and Mary Rowena (Pettigrew) Watson, was born in Lyndonville, Vt., May 28, 1884. He prepared for college at the Lyndon Institute, and entered the University in September, 1903, graduating B. S. in C. E. in 1907; was a corporal, sergeant, 1st lieutenant and adjutant of the corps of cadets; played on base ball team, captain in 1906; played on basket ball team, four years; captain of team, 1906-07; assistant editor of the *Reveille*; member of the Λ Σ Π Fraternity.

He engaged in engineering work in Vermont until May, 1909, when he entered the employ of the Maintenance of Way department of the Missouri Pacific R. R., as assistant engineer, which position he still retains. He is at present located in Osawatomie, Kansas.

Robert Pettigrew Watson.

NON-GRADUATES, 1907.

MIDSHIPMAN WILLIAM PEIRCE BROWN, U. S. N.

Midshipman William Peirce Brown.

William P. Brown, son of Commander Allan Danvers Brown, U. S. N., and Adeline (Peirce) Brown, was born in Washington, D. C., November 19, 1887. In December, 1896, his parents removed to Northfield, where he attended the graded and high schools. He entered the University in September, 1903, and was honorably discharged in September, 1905; was a corporal and sergeant in the corps of cadets; member of the *A Σ Π* Fraternity.

He entered the U. S. Naval Academy as a midshipman, June 30, 1906, and graduated in June, 1910; was ordered to the U. S. S. *Vermont*, July 5, 1910, and served on a cruise in European waters, until 1911.

OLIVER NEWELL EASTMAN, M. D.

Oliver N. Eastman, son of Dr. Oliver Davis and Addie (Davis) Eastman, was born in Woodsville, N. H., August 13, 1885. He prepared for college at the Woodsville High School and entered the University in September, 1903, remaining until December, 1904; was a corporal in the corps of cadets; played on the basket ball team; expert marksman; member of the *ΘX* Fraternity. He entered the University of Vermont Medical College in December, 1904, and graduated M. D. in 1908. He has practiced his profession in Burlington, Vt., to date.

CLARENCE EUGENE ELLSWORTH.

Clarence E. Ellsworth was born in Wentworth, N. H. He prepared for college at the Kimball Union Academy and entered the University in September, 1903, remaining two years; was a corporal in the corps of cadets; member of the *A Σ Π* Fraternity.

He was a student at the Thayer School of Engineering, Dartmouth College, 1905-07. In May, 1907, he was appointed engineer and hydrographic aid, United States Geological Survey and was assigned to duty in Oregon and Washington. His permanent address is Wentworth, N. H.

Digitized by Google

OLIVER TAFT HAZELTON.

Oliver T. Hazelton, son of James Henry and Sarah Hannah (Kimball) Hazelton, and nephew of Francis Z. Kimball, '72, was born in Northfield, Vt., November 14, 1884. He prepared for college at the Northfield High School, and entered the University in September, 1903, and remained until November, 1905; was a corporal in the corps of cadets.

Oliver Taft Hazelton.

He entered the employ of the Western Electric Company, New York city, in December, 1905 and has remained with them to date. In September, 1911, he was transferred to Dallas, Tex. During 1905-07, he took the practical educational work given by that company and since 1907, has been employed in their engineering department. He has also taken special electrical work in the Cooper Union Institute. He was a member of Company F, 1st regiment, Vermont National Guard, 1903-05, serving as private, corporal and 1st sergeant. He is a member of the Methodist Church.

He was married in New York city, June 11, 1908, to Elsie Mae Murdock. They have one child: Arthur Taft, born June 1, 1909.

GROSVENOR ROY LINDSAY.

Grosvenor R. Lindsay, son of Sylvester and Cora Ella Lindsay, was born in Island Pond, Vt., December 13, 1885. He prepared for college in the schools of his town and entered the University in September, 1903, remaining until June, 1907, nearly completing the Civil Engineering course. He was transitman on the New York, New Haven and Hartford Railroad, with headquarters in New Haven, Conn., June-September, 1907; assistant engineer, Grand Trunk Railroad, September, 1907 to date. His permanent address is Island Pond, Vt.

ARTHUR JAMES McKAY.

Arthur J. McKay, son of James and Annie (Drew) McKay, was born in New York city, December 10, 1882. At an early age, he removed to Northampton, Mass., where he made his home until 1908. He prepared for college at the Williston Seminary, East Hampton, Mass., and entered the Chemical department of the University in September, 1903, remaining until April, 1906; was manager of the Freshman basket ball team; manager of the base ball team in 1906.

He was a student at the Irving T. Moore Theatrical School, Boston, Mass., and was for some time with the Castle Square Theatre, Boston, and Charles

Digitized by Google

E. Blaney, Theatre Building, New York. Since 1910, he has been a vaudeville agent and producer in New York city, with office at 51 West 28th street and 134 West 23d street. He is a member of the Catholic Church and the Theatrical Mechanical Association, No. 41, of Richmond, Va.

EDWIN KENT JONES.

Edwin K. Jones, son of Fred Anson and Anna Eliza (Fuller) Jones, was born in Northfield, Vt., February 2, 1885. He prepared for college at the Northfield High School and entered the University, September 22, 1903 and remained until June, 1904; played on his class foot ball and base ball teams.

Edwin Kent Jones.

He was superintendent of the Northfield Telephone Company, from July, 1904 to May, 1906; inspector for the Bell Telephone Company of Canada with headquarters at Winnipeg, September-December, 1906. He engaged in the grocery and provision business in Randolph, Vt., from December, 1906 until January, 1909, when he returned to Canada and accepted a position as district manager for the Manitoba Government Telephones with a district comprising a territory from Winnipeg west to Saskatchewan, with headquarters at Souris, Manitoba, which position he still retains. He is a member of the Congregational Church and Knights of Phythias. He was married in Randolph, May 21, 1906, to Bessie Mae Panton, a native of Brookfield, Vt.

WILLIAM JOHN MARTIN.

William J. Martin, son of William John and Mahala (Averill) Martin, was born in Chasm Falls, N. Y., March 17, 1880. He prepared for college at the Malone (N. Y.) High School, Vermont Academy and Cushing Academy, Mass. He entered the University in September, 1903, and remained until September, 1904; played on the base ball and foot ball teams; won 2d prize Austin trophy, 1904; member of the $A\ \Sigma\ \Pi_{\epsilon}$ Fraternity. He was a student at Syracuse University, N. Y., 1905-07.

He was in the employ of the General Electric Co., Sales department, Harrison, N. J., 1907-08; salesman, Oliver Typewriter Company, New York city, 1908. Since 1908, he has engaged in business for himself in the firm of Cary, Martin & Cary, now the Common Sense Garter Company, 332 Broadway, N. Y. He is a member of the I. O. O. F.

ALDEN MERRIAM PARKER.

Alden M. Parker, son of Frank Hannibal and Florence Otis (Merriam) Parker, was born in Ashburnham, Mass., August 22, 1884. In 1891, his parents removed to Winchenden, where he attended the public schools and the Murdock Academy. He finished his preparation for college at the Cushing Academy, Ashburnham, Mass., and entered the Civil Engineering department of the University in September, 1903, remaining until January, 1906, leaving to engage in business; was a corporal and sergeant in the corps of cadets; member of the θ X Fraternity.

Alden Merriam Parker.

He was a salesman for the Brown, Durrell Company, Boston, 1906-1908; William Carter Company, Needham Heights, Mass., 1908-09. In 1909, he was stricken with tuberculosis and went to Montclair, Colo., for his health, but gradually failed and in June, 1910, he began the journey to his home in Winchendon. He died on the train near Buffalo, N. Y., June 12th, was buried in Winchendon.

WILLIAM TROWBRIDGE RANDALL.

William T. Randall, son of William Eliot and Alma Susan (Ketchem) Randall, was born in Pittsford, Vt., December 28, 1885. In 1886, his parents removed to Proctor, Vt., where he prepared for college. He entered the University in September, 1903, and remained until April, 1907; was a corporal and sergeant in the corps of cadets; played on the foot ball team; member of the Λ Σ Π Fraternity. He was assistant engineer on the Louisville & Nashville R. R. in Tennessee, Georgia, Kentucky, 1907-09. Since this last year, he has been assistant engineer of the city of Louisville, Ky.

He was married, November 7, 1910, to Lillian Katherine Leonhardt, a native of Louisville, Ky.

HAROLD ALBERT RANSOM.

Harold A. Ransom, son of Albert Lemuel and Mary Frances (Clark) Ransom, was born in North Granville, N. Y., June 29, 1883. In 1884, his parents removed to Castleton, Vt., where he attended the public school and the Castleton State Normal School. He entered the Civil Engineering department of the University in September, 1903, remaining until December, 1903. He again entered in September, 1904, and remained one year, when owing to the sickness of his father, was obliged to give up his course; was a member of the θ X Fraternity.

Since leaving the University, he has engaged in the mercantile business in Castleton, being at present the manager of the A. L. Ransom general mercantile business. He is a member of Lee Lodge, No. 30, F. and A. M., and the Bomoseen Grange of Castleton.

He was married, August 24, 1909, to Bessie Inez Jakway of West Haven, Vt.

ROLAND DANIEL POTTER.

Roland D. Potter, son of Myron Don and Flora Louise (Aldworth) Potter, was born in Worcester, Mass., January 11, 1883. He prepared for college at the Rutland (Mass.) High School, and the Cushing Academy, Ashburnham, Mass. He entered the University in September, 1903, and remained until June, 1905; was prominent in athletics; was captain of the Freshman-Sophomore foot ball team in 1903; the "varsity" team in 1904; basket ball team in 1903 and 1904; base ball team, 1904 and 1905; member of the $\Delta\ \Sigma\ \Pi$ Fraternity; coached the "N. U." foot ball team, fall of 1910, which gained the State championship. He again served as coach of the foot ball team in the fall of 1911.

Roland Daniel Potter.

He entered Syracuse University in September, 1905, and remained until April, 1907; was a member of the foot ball squad of that institution and member of the $\Theta\ X$ Fraternity; captain of the Fraternity basket ball team, and president of the La Crosse Club. He entered the employ of the J. W. Bishop Company, Worcester, Mass., in April, 1907, and is now superintendent of construction for that company. His address is West Boylston, Mass.

ROBERT MOXLEY SQUIRES.

Robert M. Squires, son of Almeron Zenas and Emma (Moxley) Squires, was born in Canton, N. Y., December 12, 1886. He prepared for college in the schools of his town and entered the Civil Engineering department of the University in September, 1903, remaining until the spring of 1905.

He was in the employ of the Brooklyn Edison Company, New York, April, 1905-June, 1907; Locomobile Company of America, August, 1907-January, 1908; Brooklyn Edison Company, Brooklyn, N. Y., April, 1908-January, 1909; D. Appleton & Company, New York, January, 1909-November, 1910; Yonkers Electric Light & Power Company, Yonkers, N. Y., November, 1910 to date.

WILLIAM HOWARD SHARP.

W. Howard Sharp, son of Rev. Edwin Wetmore and Florence Edith (Lowe) Sharp, was born in Cambridge, Mass., January 10, 1885. He prepared for college at the Northfield High School, and entered the Civil Engineering department of the University in September, 1903, remaining until April, 1907.

He was in the employ of the Engineering department of the New York, New Haven & Hartford R. R., 1907-10, serving as inspector, chief of party and as office assistant, making plans and estimates. In 1910, he located in Brattleboro, Vt., where he has since been employed by the Estey Organ Company to date. He is a member of the Methodist Church; Wantastiquet Lodge, and Oasis Encampment, I. O. O. F. of Brattleboro.

William Howard Sharp.

BURTON MONROE SHEPARD.

Burton Monroe Shepard.

Burton M. Shepard, son of James Monroe and Minnie E. (Barnard) Shepard, was born in Lawrenceville, N. Y., September 19, 1883. At an early age, his parents removed to South Royalton, Vt., where he prepared for college. He entered the Engineering department of the University in September, 1903, remaining until the fall of 1904; was a corporal in the corps of cadets; won 1st prize in the Sheldon contest in 1904.

He was employed for some time by R. H. Ford, '92, on the construction of the Bethel Railroad. In 1905, he entered the employ of the Berry-Ball Dry Goods Company, of St. Johnsbury, Vt., as a salesman, where he has remained to date.

He was married October 16, 1907, to Charlotte Mae Arbuckle of Wolcott, Vt. One child has been born to them: Gladora Belle, born November 27, 1909.

Digitized by Google

CHARLES ALBERT WOODS.

Charles A. Woods, son of Frank Taylor and Mary Fanny (Goss) Woods, was born in Peacham, Vt., September 21, 1883. He prepared for college at the Caledonia County Grammar School, Peacham, Vt., and entered the University, September 20, 1903, remaining until December 20, 1904; was a corporal and sergeant in the corps of cadets; played on the foot ball team in 1904; member of the $\Lambda\ \Sigma\ \Pi$ Fraternity.

Charles Albert Woods.

He was in the employ of the Southern Pacific Railroad with headquarters at Salinas, Cal., May, 1905-June, 1907; Monterey Gas and Electric Co., Monterey, Cal., June, 1907-February, 1909; Union Lithograph Company, San Francisco, Cal., February, 1909 to date. He was a member of Troop C, National Guard of California, Salinas, Cal., May, 1907-May, 1910. He is a member of the Congregational Church, Peacham, Vt.; B. P. O. E., No. 614, Salinas, Cal.

"Bread Line," Camp at State Fair, White River Jct., in 1908.

CLASS OF 1908.

LIEUT. KARL FERGUSON BALDWIN, U. S. A., B. S.

Karl F. Baldwin, son of Frank Leslie and Sarah Parthenia (Wyeth) Baldwin was born in Macksbury, Iowa, March 12, 1885. He graduated from the high schools in Pomora, Kansas in 1902 and in Marysville, Ohio in 1903. He entered the University in September, 1904 from East Liberty, Ohio and graduated B. S. in C. E. in 1908. He was a corporal, sergeant, post quartermaster-sergeant, captain, Company C, in the corps of cadets; assistant editor of the *Reveille*; editor-in-chief of the *War Whoop*; member of the $\Lambda\ \Sigma\ \Pi$ Fraternity; won second prize, Sheldon contest, 1906; class president in 1905 and 1907.

Lieut. Karl Ferguson Baldwin.

He took the examination for the United States Army on July 1, 1908 and was commissioned 2d lieutenant, United States Coast Artillery Corps, September 4, 1908; was promoted to 1st lieutenant, July 1, 1909. He was stationed at Fort Totten, N. Y., 1908-09; Fort Mott, N. J., 1909-10. He is at present serving in the Philippine Islands. He is a member of the Methodist Church Newton Lodge, No. 249, F. and A. M. of Raymond, Ohio. He was married December 15, 1909, to Lena Chandler of Northfield. One child: Karl Ferguson.

CAPT. CHARLES NEWELL BARBER, B. S.

Charles N. Barber, son of Charles Newell and Ella Laura (Bancroft) Barber, was born in Barre, Vt., September 28, 1884. He prepared for college at the Spaulding High School, Barre, and entered the University in September, 1904, graduating B. S. in C. E., in 1908; was a corporal, sergeant, 1st lieutenant, Company C, in the corps of cadets; played on the foot ball team, captain in 1907; manager base ball team in 1907; won second prize, Austin Trophy in 1907; Athletic editor of the *Reveille*; member of the $\Theta\ X$ Fraternity.

He was instructor of Physics and Drawing at "N. U.", 1908-10 and assistant commandant, with rank of captain, Vermont National Guard, 1909-10; served as captain of Company F, 1st Regiment Vermont National Guard, 1909-11. He is now assistant inspector of rifle practice, Vermont National Guard with rank of captain. He is associated with his father in business in Barre.

ROY MELVILLE BLANCHARD, B. S.

Roy Melville Blanchard.

Roy M. Blanchard, was born in Cumberland Mills, Maine. He prepared for college at the Saccarropa High School, Cumberland Mills and entered the University in September, 1903, remaining two years. He was a student at the University of Maine in 1905-06, and returned to "N. U." in September, 1907, graduating B. S. in C. E. in 1908; played on the foot ball team and base ball team; member of the Θ X Fraternity. He is an insurance surveyor for the Sanborn Map Company, New York city.

LIEUT. THOMAS WOLCOTT BROWN, B. S.

Thomas W. Brown, son of Thomas Southmayd and Elizabeth (Cone) Brown, was born in Easthampton, Conn., July 14, 1886. He prepared for college in the schools of his town, and the Middletown, Conn. High School, class of 1904. He entered the University in September of the same year, and graduated B. S. in C. E. in 1908; was a corporal, sergeant, and 2d lieutenant, Company A, in the corps of cadets; played short stop four years on the base ball team; member of the Σ Φ E Fraternity; assistant editor of the *War Whoop* in 1907; won Juckett Medal, 1905.

Lieut. Thomas Wolcott Brown.

He was a surveyor for the Sanborn Map Co., at Chicago, Ill., and Kansas City, Mo., July 6, 1908-March 20, 1909. He received the appointment as 3d lieutenant, Philippine Constabulary in March, 1909, and sailed for Manila, April 9, 1909, where he graduated from the Constabulary School in July, being fourth in his class. He has served in the Constabulary force to date. He is a member of the Congregational Church and of Anchor Lodge, No. 112, F. and A. M., of East Hampton, Conn.

JOSIAH IRVING CHASE, B. S.

J. Irving Chase, son of Josiah Augustus and Amelia Alexis (Doyle) Chase, was born in Provincetown, Mass., October 13, 1885. In 1897, his parents removed to Malden, Mass., where he prepared for college. He entered the University in September, 1904, and graduated B. S. in C. E. in 1908; was a corporal and sergeant in the corps of cadets; played on the foot ball team in 1904, and the basket ball team in 1907; class marshal; conducted the Norwich store, 1906-08; member of the Commons Club.

Josiah Irving Chase.

He was insurance surveyor for the Sanborn Map Company, in St. Louis, Mo., November, 1908-April, 1909. He was assistant engineer, Maintenance of Way department, Missouri Pacific Railroad, from April, 1909 until September, 1911, when he entered the employ of the Kansas Bridge Company, of Kansas City, Missouri.

He was married in Providence, R. I., August 8, 1907, to Ida Persis Orcutt of Northfield; one child, Hilda Persis.

LEONARD JAMES CLARKSON.

Leonard James Clarkson.

Leonard J. Clarkson, son of Thomas and Ann (Aeston) Clarkson, was born in Portland, Conn., August 23, 1885, and died at the Dartmouth College Medical Hospital, Hanover, N. H., September 30, 1907 from injuries received in the Dartmouth-Norwich foot ball game, September 28th. He attended the public schools of his town, graduating from the high school in 1900; took one course at the Connecticut Business College in Middletown, 1900-1901 and worked until 1903, when he entered the Middletown High School and graduated with high rank in 1904.

He entered the University in September, 1904; was a corporal and sergeant in the corps of cadets; assistant editor of the *War Whoop*. He took a prominent part in athletics, playing on the basket ball and foot ball teams. He was manager of the

foot ball team in the fall of 1907 and had arranged a very strong schedule and had worked hard to make the season a success. In the game against Dartmouth he played left end and in an attempt to break up Dartmouth's interference, received a blow in the abdomen, which, though not alone sufficient to cause serious injury, aggravated a former intestinal trouble, from which he had suffered a few months before, and caused a ruptured intestine. An operation was attempted, but he failed so fast it had to be abandoned. He rapidly grew worse and died at 11:10, A. M., September, 30th. He was a fine student, and a born leader; was very popular with the "corps," and gave great promise of a brilliant future. He was a member of the Trinity Episcopal Church of Portland, and of the Φ K Δ now the Σ Φ E Fraternity at the University.

CLARENCE EDWARD DAY, B. S.

Clarence Edward Day.

Clarence E. Day, son of Lorey Dwight and Lilla Emily (Barrus) Day and cousin of E. S. Ball, '03, was born in Baldwinville, Mass., September 3, 1886. He prepared for college at the Templeton High School, Baldwinville and the Murdock High School, Winchendon, Mass. He entered the University in September, 1904 and graduated B. S. from the Science and Literature course in 1908, was a corporal, sergeant, sergeant-major and captain of Company B, in the corps of cadets; was recommended to the War Department as honor graduate; member of the Θ X Fraternity.

He was in the employ of Smith, Day & Co., in their chair manufactory, in Baldwinville, from June, 1908 until January, 1910. Since this last date, he has been with the same company in their warehouse in Indianapolis, Ind.

LIEUT. IRVING BRYANT EDWARDS, B. S.

Irving B. Edwards, son of Renfrew Irving and Priscilla Bryant (Tripp) Edwards, was born in Dorchester, Mass., May 23, 1887. He prepared for college at the Mechanic Arts High School, Boston, and entered the University in September, 1904, and graduated B. S. in Chemistry in 1908; was a corporal, sergeant, 2d lieutenant Company C, in the corps of cadets; was a member of the Σ Φ E Fraternity.

He was commandant and instructor in the Rockland Military Academy, West Lebanon, N. H., from September, 1908 until March, 1909. He was appointed a 3d lieutenant in the Philippines Constabulary Service, January 5, 1909, and sailed for Manila, March 18, 1909; graduated from the Constabulary School in Manila, P. I., and has been stationed on the Island of Samar.

Digitized by Google

RALPH ANDREWS EATON, A. B.

Ralph A. Eaton, son of Herbert James and Hattie Ola (Andrews) Eaton, was born in Northfield Falls, Vt., February 14, 1888. He prepared for college at the Northfield High School, class of 1904, and entered the University in September, of the same year, graduating A. B., from the Classical course in 1908; was a sergeant, 2d and 1st lieutenants in the corps of cadets; editor-in-chief of the *Reveille*; played on the foot ball team; member of the *A Σ Π* Fraternity. He was instructor, Hinsdale, N. H. High School, 1908-1909; principal, Caledonia County Grammar School, Peacham, Vt., 1909-10; Rochester, Vt. High School, 1910 to date.

He was married July 19, 1910, to Alice Elnor Shepard of Goulds-ville, Vt.

Ralph Andrews Eaton.

WILLIS PERCY FRASER, B. S.

Willis Percy Fraser.

Willis P. Fraser, son of John Alexander and Jessie Ann (McLean) Fraser, was born in Waltham, Mass., December 27, 1885. He graduated from the Waltham High School, in 1904. In September of the same year, he entered the University and graduated B. S. in C. E. in 1908; was a corporal, sergeant, 2d lieutenant, Company B, and major in the corps of cadets; assistant business manager and business manager of the *Reveille*; played on the class base ball team, and 2d "varsity" team in 1905; won 1st prize, Sheldon Contest 1905; Sophomore military medal; member of the *A Σ Π* Fraternity.

He was assistant engineer with Percy M. Blake, C. E., on construction of Burlington pipe line, New Britain, Conn., July, 1908-June, 1909; with A. W. Sperry, New Haven, on construction of Shore

Line Electric R. R., New Haven and Saybrook, Conn., June, 1909–April, 1910; with Percy M. Blake, on construction for raising the Shuttle Meadow dam, New Britain, Conn., from April, 1910 to date.

He is a member of the First Congregational Church of Waltham; DeWitt Clinton Lodge, No. 15, F. and A. M., of Northfield; Waltham Commandery, No. 25, U. O. G. S.

Francis Joseph McCarthy.

FRANCIS JOSEPH McCARTHY, B. S.

Francis J. McCarthy, son of Jeremiah Cornelius and Mary Elizabeth (O'Neill) McCarthy, and brother of F. C. McCarthy, '12, was born in Berlin, Vt., November 6, 1886. He prepared for college at the Northfield High School, and entered the University in September, 1904, graduating B. S. in C. E. in 1908; was a corporal, sergeant, 2d lieutenant and 1st lieutenant in the corps of cadets; secretary, athletic association in 1907; played on the basket ball team; member of the Commons Club. He entered the employ of the Sanborn Map Co., July 1, 1908, as insurance surveyor and has remained with them to date. His permanent address is Northfield, Vt., R. F. D. No. 4.

HARRY ASAHEL NIMS, B. S.

Harry A. Nims, son of Frank W. and Emma D. (Plastridge) Nims, was born in Keene, N. H., July 2, 1886. He prepared for college at the Keene High School and entered the University in September, 1904, graduating B. S. in C. E. in 1908; was a corporal, sergeant, color-sergeant, and 1st lieutenant and quartermaster in the corps of cadet; secretary of class in 1904; member of the $\Sigma\ \Phi\ E$ Fraternity.

He was assistant engineer, Maintenance of Way department of the Missouri Pacific R. R., November, 1908-June, 1911. Since this last date, he has been employed in the Construction department of the same road. His present address is Park Place, Ark.

Harry Asahel Nims.

GEORGE FREDERICK MITCHELL, B. S.

George F. Mitchell, son of George Frederick and Rosalia Elizabeth (Bayer) Mitchell, was born in Medfield, Mass., November 8, 1887. He prepared for college at the Dedham High School and entered the University in September, 1904, graduating B. S. in C. E. in 1908; was a color-sergeant in the corps of cadets; member of the θ χ Fraternity.

George Frederick Mitchell.

He was assistant foreman for Delaney A. Cameron of Boston, Mass., contractor of concrete work, July 6-November 8, 1908; foreman for the Fireproof Dwellings Co. of New Haven, Conn., November 8, 1908-June 10, 1909. He was superintendent for Delaney A. Cameron, on construction of concrete fire wall, Brighton Beach (N. Y.) Music Hall, June 10–August 1, 1909; superintendent for the Suburban Construction Co. of New York city on work at Roslyn, N. Y., August 1-November 20, 1909. Since November 20, 1909, he has engaged in business for himself at 266 Friend Street, Boston, Mass. He is a member of the Episcopal Church; Orient Lodge, F. and A. M., of Norwood, Mass. His home address is Medfield, Mass.

Robert Gaston North.

ROBERT GASTON NORTH, B. S.

Robert G. North, son of Charles Brown and Elizabeth (Case) North, was born in Lanesboro, Mass., April 22, 1884. At an early age, his parents removed to Pittsfield, Mass., where he prepared for college. He entered the University in September, 1904, and graduated B. S. in C. E. in 1908; was a sergeant, and captain, Company D, in the corps of cadets; member of the Δ Σ Π Fraternity.

He was an insurance surveyor for the Sanborn Map Company of New York city, 1908-10. Since this last date, he has been employed in engineering in Pittsfield, Mass.

LIEUT. HOLLIS LEROY MÜLLER, U. S. A., B. S.

Hollis L. Müller, son of Phillip Theodore and Margaret (Ellis) Müller, was born in Birmingham, Ala., October 30, 1887. He attended the Atlanta, Ga. public schools, the North Carolina Military Academy, and the Burlington, Vt. High School. He entered the University, September 5, 1904, and graduated B. S. in Chemistry in 1908; was a sergeant, 1st lieutenant and adjutant of the corps of cadets; assistant editor of the *Reveille*; member of the Σ Φ E Fraternity.

Lieut. Hollis Leroy Muller.

He served in the 1st Regiment, Vermont National Guard, during 1906-08, as private, corporal, regimental sergeant-major and 2d lieutenant. He was commissioned 2d lieutenant, United States Coast Artillery Corps, April 7, 1909; was stationed at Fort Monroe, Va., June 1-July 9, 1909; Fort Michie, N. Y., June 12, 1909 to date. He is a member of the Episcopal Church.

JOHN EDWARD O'DONNELL, B. S.

John E. O'Donnell, son of Thomas Henry and Ellen Elizabeth (Fitzpatrick) O'Donnell, was born in Florence, Mass., July 13, 1885. He prepared for college at St. Michael's School, Northhampton, Mass., and entered the University in September, 1904, graduating B. S. in C. E. in 1908; was a corporal, 1st sergeant, and 1st lieutenant, Company A, in the corps of cadets; played on the base ball team four years, serving as captain in 1907; won the Shuttleworth sword; was a member of the Δ Σ Π Fraternity. He is at present assistant engineer with the Central Vermont R. R. He is a member of the Catholic Church, and the Owl Club of St. Albans.

John Edward O'Donnell

Digitized by Google

LIEUT. SYLVESTER MINER PARKER, B. S.

Sylvester M. Parker, son of Edgar Alonzo and Sarah Helen (McIntyre) Parker, was born in Maplewood, Mass., September 3, 1887. He prepared for college at the Malden High School and entered the University from Malden in September, 1904, graduating B. S. in C. E., in 1908. He took post graduate work at the University in Electrical Engineering, September, 1908-March, 1909; also serving as assistant commandant with rank of captain.

Lieut. Sylvester Miner Parker.

He was a corporal and sergeant in the signal corps and 2d lieutenant, Company B in the corps of cadets; was a member of the $\Sigma\ \Phi\ E$ Fraternity. He was appointed a3d lieutenant in the Philippines Constabulary, January 5, 1909, and left for Manila, March 12, 1909, where he graduated from the Constabulary School in July, 1909; was commissioned 3d lieutenant March 19, 1909; was promoted 2d lieutenant August 12, 1910. He has served in the Philippine Islands to date.

RAYMOND VICTOR ROOT, B. S.

Raymond Victor Root.

Raymond V. Root, son of Leverett Curtis and Eva (Bidwell) Root, was born in Chester, Conn., February 19, 1888. In 1890, his parents removed to Cromwell, Conn., where he attended the public schools. He graduated from the Middletown, Conn. High School in 1904, and entered the University in September of the same year, graduating B. S. in C. E. in 1908; was a sergeant and 1st lieutenant in the corps of cadets; member of the Commons Club.

He was an insurance surveyor for the Sanborn Map Co., June, 1908-April, 1909; was assistant engineer, Missouri Pacific R. R., April, 1909-May 30, 1910. He was instrument man for the New York, New Haven & Hartford R. R. from June, 1910 to date. His permanent address is Cromwell, Conn.

Digitized by Google

ARVID HENRY SJOVALL, B. S.

Arvid H. Sjovall, son of Carl Hendrick and Augusta Matilda (Anderson) Sjovall, was born in Sheppstad, Westergotland, Sweden, December 19, 1885. In 1889, his parents came to Connecticut. He attended the public schools of Cromwell, Conn., and graduated from the Middletown(Conn.) High School in 1904. He entered the University in September, 1904, and graduated B. S. in C. E. in 1908; was a corporal, sergeant and 2d lieutenant, Company B, in the corps of cadets; manager of the Mandolin Club, 1907-08; charter member of the Commons Club.

Arvid Henry Sjovall.

During his college vacations, he was assistant to the city engineer of Middletown, and cost clerk and draftsman with Wilcox, Crittenden & Co., manufacturers of marine hardware, Middletown. In the spring of 1908, he passed the civil service examination for a civil engineer, Philippine Islands; and received an appointment as assistant engineer, Bureau of Public Works, Department of Commerce and Police. He went to Manila in August. At present, he has charge of the Tarlac office, 7th Engineering District, Tarlac, P. I. His permanent address is Care of Bureau of Public Works, Manila, P. I.

DONALD ULYSSES SMITH, B. S.

Donald U. Smith, son of Frank P. and Sarah (Moody) Smith, was born in Chester, Conn., September 19, 1885. He prepared for college at the high schools in Deep River and Middletown, Conn., and entered the University from Ashley Falls, Mass., in September, 1904, graduating B. S. in C. E., in 1908; was a corporal, sergeant and ordnance-sergeant in the corps of cadets; played on the foot ball team, four years; manager of the base ball team in 1906; president of his class in 1906; assistant editor of the *War Whoop* in 1906 and 1907; member of the θ X Fraternity. He is assistant engineer United States Corps of Engineers, Wheeling, West Virginia.

Donald Ulysses Smith.

LIEUT. DWIGHT FRANK SMITH, U. S. M. C., B. S.

Dwight F. Smith, son of Frank Vermont and Elva May (Slayton) Smith, was born in Stowe, Vt., January 6, 1886. He prepared for college at the Stowe High School, and the State Normal School, Randolph, Vt. He entered the University, September, 1904, graduating B. S. in C. E. in June, 1908; was a corporal, 1st sergeant, and 1st lieutenant Company B in the corps of cadets; member of the $\Lambda\ \Sigma\ \Pi$ Fraternity.

He was commissioned 2d lieutenant in the United States Marine Corps, January 6, 1909; was stationed at the United States Naval Station, Port Royal, S. C., January 1-December, 1909; served with the U. S. S. *North Carolina* on cruise in South American waters, including Rio de Janeiro, Montevideo, Buenos Ayres, and other ports in 1910. He has served on this battleship at Portsmouth, R. I. and at Havana, Cuba from 1910 to date. He is a member of the Blue Lodge, F. and A. M., and the Royal Arch Chapter. He was promoted 1st lieutenant in October, 1911.

Lieut. Dwight Frank Smith.

Frederic Stevens Stow.

FREDERIC STEVENS STOW, B. S.

Frederic S. Stow, son of James Pomeroy and Mary Dyas (Stevens) Stow, was born in Middletown, Conn., October 9, 1886. He attended the schools of his city and graduated with first honors from the high school in 1904. He entered the University in September, 1904 and graduated B. S. in C. E. in 1908; was a corporal, sergeant, 1st lieutenant and ordnance officer in the corps of cadets; assistant editor of the *Reveille*; assistant business manager of the *War Whoop* in 1907; received the Freshman general average medal, 1905; Sophomore academic and general average medals, 1906; Thomas Medal in 1906, Silver Medal of the Austin Trophy in 1906; Bronze Medal of the Austin Trophy

in 1907; Senior Gold Medal; was president of class in 1908; member of the θX Fraternity.

He entered the employ of the Engineering department of the New York, New Haven & Hartford Railroad, July 20, 1908, and has remained with them to date. He was engaged during July, 1908-August, 1909 on construction of the Willimantic & South Coventry Trolley Line, then on preliminary surveys for improvements on the Berkshire branch of the road. He is at present engaged on surveys for the improvements of the Air Line Railroad between New Haven and Willimantic. He is a member of the Church of the Holy Trinity, Episcopal, Middletown, Conn. His permanent address is Middletown, Conn.

LYMAN NEWTON WHEELOCK, B. S.

Lyman Newton Wheelock.

Lyman N. Wheelock, son of Herbert Ruthven and Ada Augusta (Bradshaw) Wheelock, was born in East Berlin, Vt., now a part of Montpelier city, April 10, 1885. He prepared for college at the Montpelier High School and entered the University in September, 1904, graduating B. S. in C. E. in 1908; was a corporal, sergeant, 1st sergeant and captain, Company A, in the corps of cadets; won military medal in 1905; business manager of the *War Whoop* in 1907; member of the θX Fraternity.

In 1908, he entered the employ of the Civil Engineering department of the G. B. Markle Company, of Jeddo, Pa., and has remained with them to date. He is a member of Aurora Lodge, No. 22, F. and A. M. of Montpelier, Vt.

LIEUT. MYLES STANDISH WILDER, B. S.

Myles S. Wilder, son of John Standish and Lizzie Mary (Wood) Wilder, and nephew of J. V. N. Standish, '47, was born in South Woodstock, Vt., June 1, 1887. He prepared for college at the Woodstock High School and

entered the University in September, 1904, graduating B. S. in C. E. in 1908; was a sergeant, post quartermaster-sergeant and second lieutenant in the corps of cadets; played on the foot ball and basket ball teams; member of the Σ Φ E Fraternity.

He worked during the summer vacation of 1906, for the Roadmaster division, Boston & Maine Railroad, Springfield, Mass.; was appointed a third lieutenant in the Philippines Constabulary in 1908, and graduated with highest honors from the Constabulary School at Manila, December 9, 1908; was promoted 2d lieutenant, November 17, 1909. He was in command of the first company of Capiz at Sapian, Capiz, P. I., 1908-March, 1910. He is now in command of the first company of Negros Occidental at Manapla on the north coast of the Island of Negros.

Lieut. Myles Standish Wilder.

ERNEST CHARLES WHITE, B. S.

Ernest C. White, son of Matthew B. and Elizabeth Duncan (Livingston) White, was born in New Britain, Conn., August 23, 1884. At an early age, his parents removed to Manchester, N. H., where he prepared for college. He entered the University in September, 1904, and graduated B. S. in C. E. in 1908; was a corporal, sergeant, chief musician and 2d lieutenant, Company C, in the corps of cadets; member of the Σ Φ E Fraternity.

Ernest Charles White.

He was assistant engineer in the Engineering corps of the Missouri Pacific Railroad, September, 1908-June, 1909; transitman, Boston Elevated Railroad, August, 1909-April, 1910; detail draftsman for the New England Structural Company, Everett, Mass., April-October, 1910; transitman, city engineer's office, Everett, Mass, October, 1910-August, 1911. Since September, 1911, he has been instructor of Civil Engineering at Cornell University, Ithaca, N. Y.

He was married, June 25, 1910, to Lillie May Orcutt of Northfield, Vt. One child has been born to them: Frank Orcutt, born August 8, 1911.

Digitized by Google

NON-GRADUATES, 1908.

LUEY EARL CLEVELAND AMIDON, B. S.

Luey E. C. Amidon, son of S. H. and Mirriam A. Amidon, was born in Millers Falls, Mass., March 29, 1885. He prepared for college at the Montague (Mass.) High School and at the Williston and Cushing academies. He entered the University in September, 1904, remaining two years; was a corporal in the corps of cadets; played in the cadet orchestra; member of the $\Lambda\ \Sigma\ \Pi$ Fraternity. He graduated B. S. from Dartmouth College in 1908, and has since engaged in business in Millers Falls, Mass.

EDWIN DANA HUNTLEY.

Edwin Dana Huntley.

Edwin D. Huntley, son of Charles Richard and Mary Ann (Strong) Huntley, was born in Concord, N. H., July 26, 1885. In 1890, his parents removed to Burlington, where he attended the graded and high schools. He entered the University in September, 1902, and remained until 1908; was a corporal, 1st sergeant and sergeant-major in the corps of cadets; played on the foot ball team, 1902-07 and was captain in 1905-07; member of the $\Theta\ \Lambda$ Fraternity.

He has engaged in the laundry business with his father, proprietor of the Burlington Steam Laundry from 1908 to date.

He is a member of the Episcopal Church; and 32° Mason, being a member of Burlington Lodge, No. 100, Burlington Commandery, No. 2, K. T., Vermont Consistory and Cairo Temple, Mystic Shrine; Lake Champlain Yacht Club.

IRVING RUSSELL BICKFORD.

Irving R. Bickford, son of Horace Mann and Elizabeth (Smallwood) Bickford, was born in Dorchester, Mass., March 11, 1886. He attended the schools of his city and graduated from the Mechanics' Arts High School, Boston, Mass., in 1904. In September of the same year, he entered the University and remained until December, 1905; was a member of the $\Sigma\ \Phi\ E$ Fraternity.

He spent several months traveling on the Pacific coast, studying the lumber industry and then entered the employ of the H. M. Bickford Company of Boston, Mass., general builders and lumber manufacturers. He is at present manager of the company's office, Madison Square, New York city.

Digitized by Google

EDWIN WATSON SMALLMAN, B. S.

Edwin W. Smallman, son of William Thomas and Jennie Greenough (Nickerson) Smallman, was born in Boston, Mass., Sept. 23, 1885. In 1888, his parents removed to Malden, Mass., where he prepared for college in the high school. He entered the University in September, 1904, remaining until June, 1906; was a corporal in the corps of cadets; business manager of the *War Whoop* in 1906; assistant manager of the foot ball team; played 3d base on the 2d base ball team; received the Freshman Academic medal; member of the *A Σ Π* Fraternity.

He entered Dartmouth College in September, 1906 and graduated B. S. in 1908; was a member of the *K Σ* Fraternity of that institution. He entered the employ of French & Hubbard, consulting engineers, Boston, in September, 1909, as assistant engineer, which position he still retains. His address is Fitchburg, Mass.

Edwin Watson Smallman.

WILLIAM LEO NORTON.

William L. Norton, son of Henry Joseph and Rose Emma (Voight) Norton, was born in Baltimore, Md., March 27, 1886. He attended the public schools of his city and the Preparatory department of Loyola College, Baltimore, and entered the University in September, 1904, remaining until February, 1907; was a sergeant in the corps of cadets; member of the *Σ Φ E* Fraternity.

He was levelman for the Washington Terminal Company, Washington, D. C., on the construction of the Union Station, March-September, 1907. He was assistant engineer, the Spanish-American Iron Company, of Santiago, Cuba, at Daiquire, Cuba, November 1, 1907-November 1, 1908; with Reding and Howard, civil engineers, Baltimore, Md., on general engineering and real estate work, December 1, 1908-July 31, 1909; inspector on highway construction for the State Road Commission, Maryland, August 1, 1909-January 8, 1910; field engineer for the Fuller Engineering Company of Allentown, Pa., on cement mill construction at Union Bridge, Md., February 7, 1910 to date. He is a member of the Catholic Church.

GUY HERBERT WILLIAMS.

Guy H. Williams, son of Herbert Horace and Julia Chapin (McInestine) Williams, was born in Manchester, N. H., October, 23, 1884. He prepared for college in the schools of his city and entered the University in September, 1904, remaining two years; was a student at the University of Maine in 1907-08; since 1908, he has been a draftsman in Boston, Mass.

CLASS OF 1909.

GEORGE EDGAR AMES, JR., B. S.

George Edgar Ames, Jr.

George E. Ames, son of George Edgar and Elizabeth Agnes (Magorney) Ames, was born in Lowell, Mass., September 28, 1886. He graduated from the Lowell High School in1905; and in September of the same year, he entered the University, graduating B. S. in E. E. in 1909; was a corporal, 1st sergeant and ordnance-sergeant and 1st lieutenant and adjutant in the corps of cadets; played on the basket ball team, three years, being captain in 1908; vice-president of the "N. U." Athletic Association in 1907; vice-president of class in 1909; athletic editor of *War Whoop* in 1908; member of the θ χ Fraternity. He has been assistant engineer for the Providence Steel and Wire Co., from 1909 to date. His address is 129 Brownell St., Providence, R. I.

LIEUT. ROY LYNDIN ANDREWS, B. S.

Roy L. Andrews, son of Charles Henry and Eleonora Frances (DuBois) Andrews, was born in Northfield, Vt., (Gouldsville), April 1, 1882. In 1888, his parents removed to Fishkill, N. Y., and in 1896 to Poughkeepsie, N. Y., where he attended the city schools. He graduated from the Poughkeepsie High School in 1901. He also attended schools in Middletown, N. Y., and Reading, Pa. He entered the University, September 12, 1905, and graduated B. S., from the Science and Literature course in 1909; was a corporal, sergeant, sergeant major and 2d lieutenant in the corps of cadets; assistant manager of the base ball team, 1907-08; assistant editor and editor-in-chief of the *Reveille;* editor-in-chief of the *War Whoop,* 1907-08; won first prize Sheldon Contest, 1906; member of the θ χ Fraternity.

Lieut. Roy Lyndin Andrews.

He has written many articles for various publications. He was commandant of the Florida Military Academy, Green Cove Springs, Fla., 1909-10. In the spring of 1911, he was commissioned 2d lieutenant, Philippine Constabulary, where he has served to date.

He is a member of the Episcopal Church and the Jr. O. U. A. M.

EARLE ALBERT BOYCE, B. S.

Earle A. Boyce, son of Willard Jairus and Mary Elna (Robbins) Boyce, was born in Waterbury, Vt., August 24, 1887. He prepared for college in the schools of his town and entered the University, September 12, 1905, graduating B. S. in C. E. in 1909; was a corporal, sergeant, captain and adjutant in the corps of cadets; member of the $\Lambda\ \Sigma\ \Pi$ Fraternity.

He was assistant engineer for the Northern Pacific R. R., on location work in North Dakota, August, 1909-March, 1910; with Charles E. Collins, '90, Philadelphia, Pa., April-June, 1910, on sewer construction work in Kentucky and Tennessee. He is now a student at the Kirksville (Mo.) College of Osteopathy.

Earl Albert Boyce.

HAROLD MORTIMER BRUSH, B. S.

Harold Mortimer Brush.

Harold M. Brush, son of Solomon Mortimer and Emma (Straw) Brush, was born in Stowe, Vermont, April 3, 1886. He prepared for college in the schools of his town and entered the University, September 12, 1905, graduating B. S. in C. E., in 1909; was a musician, chief musician and sergeant, 2d lieutenant and director of the band; manager of the Glee Club two years, and the orchestra three years; member of the $\Lambda\ \Sigma\ \Pi$ Fraternity.

He was inspector of paving in Montreal for the Hassam Paving Co., of Worcester, Mass., July and August, 1909; instrument man for the Northern Pacific R. R., September 1, 1909-December 3, 1910, on preliminary surveys from Mandan to Mott, N. D., and construction work Pingree to Wilton, N. D. Since January, 1911, he has engaged in engineering work in Pittsfield, Mass. He is a member of Mystic Lodge, No. 56, F. and A. M. of Stowe, Vermont.

Digitized by Google

MERRITT ELMER CARPENTER, B. S.

Merritt E. Carpenter, son of Orrin George and Cora Estelle (Williams) Carpenter, was born in Ferrisburg, Vt., June 29, 1885. In 1899, his parents removed to Burlington, Vt., where he graduated from the high school. He entered the University from Charlotte, Vt., in September, 1905, and graduated B. S. in C. E. in 1909; was a musician, 2d lieutenant, Company B, and 1st lieutenant in the corps of cadets; played on the foot ball and the basket ball teams, three years; won third prize, Sheldon Contest in 1907; member of the *A Σ Π* Fraternity.

He was instructor of Mathematics at the Kimball Union Academy, Meriden, N. H., 1909-10; in charge of constructing a dam at Vergennes, Vt., for the Twitchell Lumber Company, 1910-11. He is at present assistant engineer for McIntosh & Crandall, engineers and contractors, Burlington, Vt. He is a member of Friendship Lodge, No. 24, F. and A. M. of Charlotte, Vt.

EDWARD NATHAN CLARK, B. S.

Edward Nathan Clark.

Edward N. Clark, son of Alden and Louisa Heneritta (Fairbanks) Clark, was born in Waltham, Mass., September 12, 1888. He prepared for college in the schools of his city and entered the University, September 10, 1905, graduating B. S. in C. E. in 1909; was a corporal, sergeant, 1st sergeant, 1st lieutenant and captain, Company A, in the corps of cadets; organized the cadet orchestra in 1907; serving as leader two years; member of the *A Σ Π* Fraternity. He was assistant engineer with C. H. Gannett, C. E. of Boston, September-December, 1909. Since January, 1910, he has been in the employ of the Waltham Bleachery Dye Works. He is a member of Monitor Lodge, F. and A. M. of Waltham.

LIEUT. FRANK SHELDON CLARK, U. S. A., B. S.

Frank S. Clark, son of Sheldon Cornelius and Frances (Baldwin) Clark, was born in Greenfield, Mass., August 2, 1885. Most of his boyhood was spent in Waltham, Mass., where he attended the public schools. He spent two years in Brattleboro, and two in Greenfield, Mass., during one of which he attended the Greenfield High School. He was a shipper for the Waltham Watch Co., 1903-05. He entered the University from Waltham, Mass., in September, 1905, and graduated B. S. in the Science and Literature course in 1909. He was absent from the University from September, 1907 to February, 1908, teaching, but made up the work and graduated with his class. He was a corporal, and captain, Company A., in the corps of cadets; won third prize, Sheldon Contest in 1906; was assistant editor of the *Reveille*; member of the *A Σ Π* Fra-

ternity, and chairman of the committee, publishing the Fraternity Register in 1907; was class treasurer, 1906-07.

He was a private, corporal, battalion sergeant-major, 5th Regiment Massachusetts National Guard, 1904-05; private 1st Battery Field Artillery, Massachusetts National Guard in 1908. He took the examinations for the United States Artillery, February, 2-8, 1909 and was commissioned 2d lieutenant, United States Artillery Corps, April 7, 1909 and assigned to the 90th Company, Coast Artillery. He served for some time at Fort McKinley, Portland, Maine. He is now on duty in the Philippine Islands. In April, 1911, he won the prize given by the *Army Journal* for the best essay on *The Training the Coast Artillery should receive in Time of Peace to Make them Efficient Outside the Fortifications in Time of War.* He is a member of the Baptist Church.

Lieut. Frank Sheldon Clark.

He was married at Brattleboro, Vt., May 1, 1909, to Lena May Clark of Freedom, Me., a graduate of Colby College, Waterville, Me., and a teacher in the Northfield High School, 1906-09.

GEORGE WALTER CLARK, B. S.

George Walter Clark.

George W. Clark, son of Edward Warren, and Lily Ann (Huntoon) Clark, was born in Lowell, Mass., February 6, 1886. He graduated from the Lowell High School in 1905 and in September of the same year, entered the University, graduating B. S. in C. E. in 1909; was a corporal, sergeant, 1st lieutenant and quartermaster in the corps of cadets; assistant manager of the *War Whoop* in 1908; won Freshman military medal in 1906; member of the Commons Club.

He was salesman for the Remington Typewriter Co., September, 1909-July, 1911. Since this last date, he has been salesman for the National Cash Register Company, with headquarters in Greenfield, Mass. He is a member of the Congregational Church.

He was married in Northfield, Vt., August 9, 1911, to Bertha Ann Emerson, daughter of Dr. Charles L. Emerson, '82.

LIEUT. HOWARD THEODORE CLARK, U. S. A., B. S.

Lieut. Howard Theodore Clark.

Howard T. Clark, son of Frank Elihu and Olive Adella (Hill) Clark, was born in East Hampton, Conn., September 12, 1887. He prepared for college in the schools of his town and the Middletown High School, and entered the University in 1905, graduating B. S. in C. E., in 1909. He was a corporal, sergeant, 1st sergeant, and captain, Company C, in the corps of cadets; won the Shuttleworth sword; Sophomore prize for academic and general average; president of the Athletic Association; member of the Commons Club.

He was commissioned 2d lieutenant, United States Artillery Corps, April 7, 1909, and has been stationed at Fort McKinley, Maine, from July, 1909 to date. He is a member of the Methodist Church and a member of Pocotopaug Lodge, No. 73, A. O. U. W.

LIEUT. WALTER LUCAS CLARK, U. S. A., B. S.

Lieut. Walter Lucas Clark.

Walter L. Clark, son of Walter Sanford and Mary Adelaide (Story) Clark, was born in St. Albans, Vt., July 4, 1885. He prepared for college at the St. Albans High School, the Vermont Academy and the Mount St. Louis Institute, Montreal, Canada. He entered the University, September 18, 1905, and graduated B. S. in Chemistry in 1909; was a corporal, 1st sergeant and captain, Company D, in the corps of cadets; played on the base ball team, being manager in 1908; assistant manager of the foot ball team in 1906; won Juckett medal in 1907 and 1908; the Thomas medal in 1908; member of the $\Sigma\ \Phi\ E$ Fraternity.

He was commissioned 2d lieutenant, Coast Artillery Corps, May 26, 1910. He was stationed at Fort Monroe, Virginia, July, 1910-January, 1911; Fort Greble, R. I., January-March, 1911; Galveston, Texas, March-June 15, 1911; Fort Greble, June, 1911 to date.

He was married at Galveston, Texas, June 10, 1911, to Lillian Porter Doane of Brockton, Mass., a graduate of Mount Holyoke College, class of 1909.

MELVIN HIRAM DAMON, B. S.

Melvin Hiram Damon.

Melvin H. Damon, son of Dennis Monroe and Frances Ann (French) Damon, was born in Rutland, Vt., July 18, 1887. At an early age, his parents removed to Bellows Falls, Vt., where he prepared for college. He entered the University in September, 1905, and graduated B. S. in C. E. in 1909; was a corporal, 1st sergeant, quartermaster-sergeant and captain in the corps of cadets; played on the foot ball team, being captain in 1908; assistant editor of the *Reveille;* member of the Θ X Fraternity.

He has been assistant engineer, Maintenance of Way department, of the Missouri Pacific R. R., from 1909 to date.

LIEUT. JOHN THOMAS GILMOUR, B. S.

Lieut. John Thomas Gilmour.

John T. Gilmour, son of David Adams and Mary Ann (Anderson) Gilmour, was born in Glover, Vermont, January 7, 1889. He prepared for college in the schools of his town and at the Barton (Vt.) High School. He entered the University, September 13, 1905, graduating B. S. in C. E. in 1909; was a corporal, sergeant and first lieutenant, Company A, in the corps of cadets; member of the Σ Φ E Fraternity.

In September, 1909, he accepted the position of instructor and commandant at the Vermont Academy, Saxton's River, Vt., which position he still retains. He has served as 1st lieutenant and battalion adjutant, 1st Regiment V. N. G., from January 28, 1910 to date.

Digitized by Google

GRANT ROEBUN HAIGHT, B. S.

Grant R. Haight, son of Roebun and Minerva (Deshor) Haight, was born in Ferrisburg, Vt., January 11, 1886. He prepared for college at the Vergennes (Vt.) High School and entered the University, September 12, 1905, graduating B. S. in C. E. in 1909; was a corporal, sergeant and ordnance-sergeant in the corps of cadets; member of the Σ Φ E Fraternity.

He was draftsman for a structural company in Lawrence, Mass., 1909-September, 1910. Since this last date, he has been instructor in Civil Engineering at the Northern Ohio University, Ada, Ohio.

He was married, May 31, 1910, to Hazel Hannah Fiske of Northfield, Vt.

Grant Roebun Haight.

CARL FREDERICK WILHELM GRAESER, B. S.

Col. Frederick Wilhelm Graeser.

Carl F. W. Graeser, son of Carl and Anna (Jaeseke) Graeser, was born in Windish-Marchwitz, Schlesien, Germany, April 24, 1875. He attended the Koeniglieches Gymnasium at Kreuzburg, Germany, and was a sailor until 1901; was in the employ of the United Fruit Co., from 1901 until 1903; was engaged in construction work and was in the employ of the American Bridge Co., until 1905.

In September of this last year, he entered the University and graduated B. S. in C. E., in 1909; was a corporal, sergeant, 2d and 1st lieutenant and captain, Company C, in the corps of cadets; was honor graduate in military work; member of the Commons Club and its president in 1909.

He was foreman for the Hassam Paving Co., in Montreal, Canada, June 24-August 31, 1909; Lawrence, Mass., September and October, 1909. He was foreman for the J. G. White Construction Co., October, 1909–June, 1910; in charge of reinforced concrete work on dam, five miles of canal, flumes and gateways in Placerville, Cal.; was rodman and levelman on the construction of the Sacremento Southern Ry., Cal., for the Southern Pacific Ry., June, 1910–February, 1911. He was engineer with the Byllesby Engineering Co., of Chicago, March—September, 1911 on topographical survey and in charge of

construction of five miles of canal, also flume and tunnel work in California. He is at present engaged in bridge work for the W. P. Railroad at Twain, Cal. He served during, 1902–05 in Company I, 1st Regiment, Vermont National Guard. He is a member of the I. O. O. F.; Oasis Encampment, and Canton Palestine of Brattleboro.

EARL SPENCER HARBOUR, B. S.

Earl Spencer Harbour.

Earl S. Harbour, son of Lucius Grant and Laura Sophia (Hathaway) Harbour, was born in Woodford, Vt., March 1, 1887. At an early age, his parents removed to Bennington, Vermont, where he prepared for college. He entered the University, September 12, 1905, and graduated B. S. in C. E. in 1909; was a corporal, sergeant and post quartermaster-sergeant in the corps of cadets; played on the basket ball team, 1905-08; member of the θ χ Fraternity.

He was successively a rodman, instrument man, inspector and draftsman on construction work, Northern Pacific R. R., in North Dakota and Kalama, Wash., July, 1909-November, 1910; instrument man for the Mountain Timber Company, on logging road, Kalama, Wash., November, 1910 to date.

EARLE CRAWFORD HAYDEN, B. S.

Earle Crawford Hayden.

Earle C. Hayden, son of Fred Leslie and Hattie (Crawford) Hayden, was born in Barre, Vt., June 20, 1888. He prepared for college at the Spaulding High School, Barre, and entered the University, September, 1905, graduating B. S. in C. E. in 1909; was a corporal, sergeant and first lieutenant, Company D, in the corps of cadets; played on the foot ball team; member of θ χ Fraternity. He was assistant engineer on construction work, Northern Pacific Railroad in North Dakota, 1909-10. He is now engaged in engineering work in Wisconsin.

Digitized by Google

HOBERT EMERSON HEYER, B. S.

Hobert Emerson Heyer.

Hobert E. Heyer, son of Frank Hobert and Jessie Lucy (Gilbert) Heyer, was born in Enosburg, Vt., December 19, 1887. He attended the schools of Montgomery, Vt., and finished his preparation for college at the Enosburg Falls High School, graduating in 1905. In September of the same year, he entered the University, graduating B. S. in Chemistry in 1909; was an assistant editor of the *Reveille* and contributed several articles and verse to the publication; was one of the original members of the Commons Club.

He was reporter on the Waltham, (Mass.) *Evening News* in July, 1910; Montpelier, (Vt.) *Evening Argus*, July 26, 1909-May 9, 1910. On May 16, 1910, he received an appointment to the United States Weather Bureau service and is at present stationed in Providence, R. I. He was married, May 10, 1910, to Florence Edith Hedges of Northfield, Vt.

HENRY EDWARD LEONARD, B. S.

Henry E. Leonard, son of Eugene Brodrick and Marion (Leonard) Leonard, was born in Ticonderoga, N. Y., December 27, 1885. He prepared for college at the Shoreham (Vt.) Academy and entered the University from that town, September 12, 1905, graduating B. S. in C. E. in 1909; was a corporal, sergeant and 1st lieutenant, Company A, in the corps of cadets; member of the $\Lambda\ \Sigma\ \Pi$ Fraternity.

Henry Edward Leonard.

He was chainman on surveys for the Northern Pacific Railroad with headquarters in Mandan, North Dakota, August-October, 1909; assistant engineer, Pennsylvania Railroad on lines west of Pittsburg, Pa., October, 1909-September, 1910; assistant resident engineer, Chesapeake and Ohio Railroad with headquarters in Cincinnati, Ohio, October, 1910 to date.

HAROLD MERTON LORD, B. S.

Harold M. Lord, son of Ellridge Harlow and Cornelia (Boody) Lord, was born in Windham, Maine, April 17, 1887. At an early age, his parents removed to Westbrooke, Maine, where he prepared for college. He entered the University, September 12, 1905, and graduated B. S. in Chemistry in 1909; was a corporal, sergeant, and hospital-sergeant in the corps of cadets; member of the θ X Fraternity. Since his graduation,he has been chemist for the American Mahogany Company, of New York city. He is a member of the Friend's Church.

Harold Merton Lord.

HARRY WILTON PATTERSON, B. S.

Harry Wilton Patterson.

Harry W. Patterson, son of David Gilman and Nettie (Wilton) Patterson, was born in Stowe, Vt., February 24, 1889. In 1900, his parents removed to Barton, Vt., where he prepared for college. He entered the University, September 12, 1905, and graduated B. S. in C. E. in 1909; was a corporal, sergeant, 1st lieutenant and ordnance officer in the corps of cadets; member of the Λ Σ Π Fraternity. He was assistant engineer for the United States Highway Department, 1909-June, 1911 and had charge of work in Mississippi.

LIEUT. GUY ICHABOD ROWE, U. S. A., B. S.

Lieut. Guy Ichabod Rowe.

Guy I. Rowe, son of Ichabod and Lizzie Anna (Prescott) Rowe, was born in Peacham, Vt., February 25, 1886. He graduated from the Peacham Academy in 1905, and entered the University in September of the same year, graduating B. S. in C. E. in 1909; was a corporal, sergeant, sergeant-major, and major in the corps of cadets; played on the class foot ball team; member of the Σ Φ E Fraternity; president of the Y. M. C. A.

He was commissioned 2d lieutenant, United States Infantry, January 18, 1910 and was assigned to Company C, 13th Regiment. He has served at Fort Leavenworth, Kansas to date. He is a member of the Congregational Church.

He was married, March 7, 1911, to Catherine Chambers of Leavenworth.

JOHN SABINE SMITH, B. S.

John Sabine Smith.

John S. Smith, son of Frank Vermont and Elva May (Slayton) Smith, and brother of H. O. Smith, '04, and D. F. Smith, '08, was born in Stowe, Vt., April 12, 1888. He prepared for college at the Stowe High School and entered the University, September 12, 1905, graduating B. S. in C. E. in 1909; was a corporal, sergeant and 2d lieutenant, Company D, in the corps of cadets; member of the A Σ Π Fraternity; was assistant instructor Summer School of Engineering "N. U." in 1909.

He was engineer on construction work of the Northern Pacific R. R., in North Dakota, August 20, 1909 to August, 1910. He was employed in the Bureau of the Yards and Docks, United States Navy Department at Boston, Mass., August, 1910-1911. Since this last date, he has been assistant engineer with F. C. Davis, '95, in Fitchburg, Mass. He is a member of Mystic Lodge, F. and A. M., of Stowe, Vt.

CAPT. CHESTER CLARENCE THOMAS, B. S.

Capt. Chester Clarence Thomas.

Chester C. Thomas, son of Clarence Augustus and Betsey Maria (Poreau) Thomas, was born in Pittsford, Vt., February 5, 1889. He prepared for college in the schools of his town and entered the University, September 12, 1905, graduating B. S. in C. E. in 1909; was a sergeant and first lieutenant, Company A, in the corps of cadets; member of the Commons Club.

He was in the employ of the Engineering department of the Vermont Marble Company, July-August, 1909; topographer, on construction work for the Northern Pacific Railroad, in North Dakota, August 28, 1909-1910. Since May, 1910, he has been instrument man for the Rutland Railroad, with headquarters in Rutland, Vt. He has served as captain and adjutant of the 1st Regiment, Vermont National Guard, since December 13, 1910. He is a member of Otter Creek Lodge, No. 70, F. and A. M., of Pittsford, Vt.

ERNEST MONROE WHEATLEY, B. S.

Ernest Monroe Wheatley.

Ernest M. Wheatley, son of Monroe Sprague and Jennie Seviah (Steele) Wheatley, was born in East Brookfield, Vt., October 29, 1887. He attended the schools of his town and finished his preparation for college at the Northfield High School, class of 1905. He entered the University in September, 1905, and graduated B. S. in C. E. in 1909; was a corporal, sergeant, sergeant-major, second lieutenant, Company C, and first lieutenant, Company A, in the corps of cadets; member of the Commons Club. He has been in the employ of the Vermont Marble Company, Proctor, Vt., since his graduation.

NON-GRADUATES, 1909.

CONRAD ARNOLD ADAMS, B. S.

Conrad A. Adams, son of Edgar John and Josepha (Sallies) Adams, was born in Stowe, Vt., May 6, 1886. He graduated from the Stowe High School in 1905, and entered the Civil Engineering department of the University in September of the same year, remaining two years; was assistant in the Library. He entered the University of Vermont in September, 1907, and graduated B. S. in E. E. in 1909. He has been an instructor in Electrical Engineering at Tufts College from 1909 to date.

FRANK MILLARD BARNEY.

Frank Millard Barney.

Frank M. Barney, son of Daniel Rogers Barney, was born in Springfield, Vt., August 15, 1889. He graduated from the Springfield High School in 1903 and entered the University in September of the same year, remaining until June, 1905. He returned to the University in September, 1907, and remained until December, 1908. He was a corporal and sergeant in the corps of cadets; played on the foot ball team, three years, being captain one year; also played on the base ball and basket ball teams; member of the θ X Fraternity.

He was in the employ of the Springfield Electric Light Company, from 1909 until June, 1911, when he entered the employ of the Springfield Reporter Publishing Company, where he has remained to date. He is a member of Masonic Lodge of Springfield. He was married in June, 1910, to Ethel May Powers of Springfield, Vt.

LEWIS GLENN BILLINGS.

Lewis G. Billings, son of Merritt A. Billings, was born in Newport, Vt., February 22, 1885. His parents removed to Richford, Vt., where he prepared for college. He entered the Civil Engineering department of the University in September, 1905, remaining three years; was a corporal and sergeant in the corps of cadets; member of the $\Delta\ \Sigma\ \Pi$ Fraternity. He was for some time, previous to his entering the University, fireman on the Canadian Pacific R. R. He was assistant engineer on surveys of the Northern Pacific Railroad, in North Dakota, 1909-10. He is now engaged in engineering work in Washington.

Digitized by Google

CHARLES PATRICK CASSIDY.

Charles Patrick Cassidy.

Charles P. Cassidy, son of J. H. Cassidy, was born in Poultney, Vt. He attended the schools of his town and finished his preparation for college at the Troy Conference Academy, Poultney, Vt., and entered the University of Vermont in 1903, remaining two years. He then entered the Engineering department of Norwich University and remained three years, nearly completing the course. He played on the foot ball team, three years; was a member of the Commons Club. He was appointed civil engineer, Bureau of Public works, Department of Commerce and Police, Philippine Islands. He is now stationed at Balanga, Bataan, P. I.

HOWARD FALL, A. B.

Howard Fall, son of George Howard and Anne (Christy) Fall, was born in Malden, Mass., November 26, 1887. He prepared for college in the schools of his city and entered the University in September, 1905, remaining one year; was a member of the $\Delta\ \Sigma\ \Pi$ Fraternity. He then entered the sophomore class of Dartmouth College and graduated A. B. in 1909. His address is Malden, Mass.

JAMES BROWNLOW LAWSON.

James Brownlow Lawson.

James B. Lawson, son of Rev. James D. and Hettie (Morton) Lawson, was born in Tennessee. He attended the public schools and a business college. He then began a career of restless wandering, working at various occupations, mental and manual, filling dangerous and responsible positions with credit; was for some time a miner and deputy sheriff in Colorado. He later went to the Philippine Islands, where he was highly commended for his service among the natives, during a cholera epidemic. From the Philippine Islands, he continued his journey around the world. He entered the University in 1905 as a special student. After leaving the University, he went to Mexico and from there to California.

Digitized by Google

LIEUT. ROBERT HORACE DUNLOP, U. S. A.

Robert H. Dunlop, son of Thomas and Mary Jane (Campbell) Dunlop, was born in Poultney, Vermont, October 2, 1886. He prepared for college at the Troy Conference Academy, and entered the University in September, 1905, and remained until June, 1906, when he received an appointment to the United States Military Academy; made the Prize Speaking team.

He graduated from West Point in June, 1910, and was commissioned 2d lieutenant, 26th United States Infantry, June 5th with rank from June 15th He has served at Fort Wayne, Detroit, Mich., from June, 1910 to date. He is a member of the Methodist church and the Morning Star Lodge, F. and A. M. of Poultney, Vermont.

MIDSHIPMAN EVAN CARLETON HOWE, U. S. N.

Midshipman Evan Carleton Howe.

Evan C. Howe, son of Frank Irving and Lucina Maria (Hill) Howe, was born in Medfield, Mass., March 6, 1888. At an early age, his parents removed to Millis, Mass., where he graduated from the high school in 1905. In September of the same year, he entered the Civil Engineering department of the University and remained until November, 1907, when he received an appointment to the United States Naval Academy. He entered the Naval Academy, June 18, 1908 and died there October 18, 1908 from injuries received while playing foot ball. He was a corporal in the "N. U." corps of cadets; played on the second foot ball team and substituted on the first; member of the θ χ Fraternity. He was a member of the Congregational Church of Millis, Mass.

WOODFORDE HAMILTON PLANT, B. S.

Woodforde H. Plant, son of Rev. Canon Robert Whetmore and Agnes Darling (Weatherley) Plant, was born in Collingwood, Ontario, Can., September 4, 1885. He prepared for college at Holderness School, Plymouth, N. H.; entered the University from there in 1905, and remained one year; was a member of the θ χ Fraternity. He graduated B. S. from Trinity College, Hartford, Conn., in 1909. He is a member of the Δ K E Fraternity; and the Senior Honorary Society. He is a member of the foreign staff of the International Banking Corporation, London, England. He is a member of the Episcopal Church.

WALTER HOWARD PHELPS.

Walter H. Phelps, son of William Howard and Clara May (Scott) Phelps' was born in Beaver City, Furnas county, Neb., August 20, 1885. At an early age, his parents removed to Autwine, Oklahoma. He attended the high school at Blackwell, Okla., and entered the University in September, 1904, remaining until 1906; played on the second foot ball team. He is a member of the Modern Woodmen of America. Since 1906, he has engaged in ranching in Oklahoma.

Robert Haas Seiple.

ROBERT HAAS SEIPLE.

Robert H. Seiple, son of Charles W. Seiple, was born in Vergennes, Vt., November 29, 1886. He prepared for college at the Vergennes High School, and entered the University in September, 1905, remaining until December, 1908; was a member of the "N. U." Glee Club and the Commons Club. He is now engaged in business in Utah.

CARLTON ALVORD ROSA.

Carlton A. Rosa, son of William Kennedy and Emma (Van Deusen) Rosa, was born in Fonda, N. Y., May 27, 1885. In 1890, his parents removed to Gloversville, N. Y., where he attended the public schools and the high school. He entered the University in 1905 and remained one year; was a member of the $\Delta K \Psi$ Fraternity, now the $\Sigma \Phi E$ Fraternity; was a substitute on the foot ball team. He was a student at Trinity College, Hartford, Conn., 1906-07, and a member of the $\Phi T \Delta$ Fraternity at that institution.

He was in charge of level work on the location of the National Railroad, of Mexico, from La Union to Tampico, June, 1907 to April, 1908; was appointed a junior engineer United States Corps of Engineers, in 1908, and was in charge of harbor improvement at Ogdensburg, N. Y., 1908-09; same on Black Rock, Ship Canal, Buffalo, N. Y., 1909 to July, 1910; resident engineer Mexico Northwestern Railroad, with headquarters at Nueva Cases, Grandes, Mex., July 15 to November 1, 1910; assistant Engineer Masa Development Company, Halleck, Cal., November 10, 1910-1911.

LIEUT. CLYDE ANDREW SELLECK, U. S. A.

Clyde A. Selleck, son of Andrew and Jennie L. (Barber) Selleck, was born in Rutland, Vt., July 29, 1888. He prepared for college at the Rutland High School and entered the University in September, 1905, remaining until the spring of 1906, when he received an appointment as cadet at the United States Military Academy at West Point. He entered the National Academy, June 15, 1906 and graduated June 15, 1910. He was commissioned 2d lieutenant, U. S. A., and assigned to the 1st Regiment of Field Artillery. He was stationed at Fort Sill, Okla., July, 1910-July 5, 1911. and at Schofield Barracks, Honolulu, H. I., July, 1911 to date.

Guard Mount, East Braintree, Vt., Hike of 1908.

Digitized by Google

CLASS OF 1910.

HAROLD AUGUSTUS AINLEY, B. S.

Harold A. Ainley, son of James and Carrie (Griffiths) Ainley, was born in Bedford, N. Y., September 19, 1888. At an early age, his parents removed to Chester, Vt., where he prepared for college. He entered the University in September, 1906, and graduated B. S. in C. E. in 1910; was a corporal, sergeant and captain, Company B, in the corps of cadets; assistant editor of the *Reveille*; played on his class foot ball and base ball teams; member of the θ X Fraternity. He is engaged in engineering work in Washington.

Harold Augustus Ainley.

JULIAN WILMOT ALGER, B. S.

Julian Wilmot Alger.

Julian W. Alger, son of Wilmot Reuben, and Carrie Lois (Tomlinson) Alger, was born in Stowe, Vt., October 24, 1890. He prepared for college at the Stowe High School, and entered the University in September, 1906, graduating B. S. in C. E. in 1910; was a corporal, sergeant, 1st lieutenant and quartermaster in the corps of cadets; played on his class foot ball team; member of the Commons Club. He was transitman for Percy G. Smith, '91, on survey of T. N. Vail's estate in Lyndonville, Vt., July-December, 1910. Since January, 1911, he has been assistant engineer for the San Benito Irrigated Land Company, San Benito, Texas.

LOUIS WEST BALCOM, B. S.

Louis West Balcom.

Louis W. Balcom, son of William Smith and Cecelia Cecette (Sower) Balcom, was born in Claremont, N. H., June 7, 1888. He prepared for college at the Stevens High School, Claremont, and entered the University, September 7, 1906, graduating B. S. in C. E. in 1910; was a sergeant and 1st lieutenant, Company A, in the corps of cadets; assistant editor of the *War Whoop* in 1908 and 1909; member of the Φ K Δ Fraternity.

He has served as assistant engineer for the San Benito Irrigated Land Company of San Benito, Texas from August, 1910 to date. He is a member of the Episcopal Church and the Cactus Club of San Benito.

LIEUT. CHARLES FRED CAMPBELL, B. S.

C. Fred Campbell, son of Charles Columbus and Josephine Augusta Campbell, was born in Lawrence, Mass., June 7, 1886. His parents removed to Lowell, Mass., in 1893, where he graduated from the high school in 1906. In September of the same year, he entered the University, graduating B. S. in C. E. in 1910; was a corporal, sergeant, 1st sergeant and captain, Company D, in the corps of cadets; assistant editor of the *Reveille*; and editor of the *War Whoop*; played on the foot ball team four years, being assistant manager and manager in 1907 and captain in 1909; class president in 1906; member of the Glee Club; member of the Θ X Fraternity.

Lieut. Charles Fred Campbell.

He is assistant engineer with the Locks and Canals, Lowell, Mass. He was commissioned 2d lieutenant, Company G, 6th Regiment, Massachusetts National Guard, April 26, 1911.

Digitized by Google

JAMES BUTTERS CARSWELL, B. S.

James B. Carswell, son of Samuel and Mary (McDowall) Carswell, was born in Dalbeattie, Scotland, March 28, 1886. His parents removed to Barre, Vt., where he graduated from the Spaulding High School in 1906. In September of the same year, he entered the University, graduating B. S. in C. E. in 1910; was a corporal, sergeant and 1st lieutenant, Company C, in the corps of cadets; played on the foot ball team four years; played on the base ball team in 1907, being assistant manager of the team in 1907 and manager in 1908; played on the basket ball team; member of the Θ Χ Fraternity. He is in the employ of the Engineering department of the Vermont Marble Company, Proctor, Vt.

James Butters Carswell.

CAPT. WOON LOY CHUN, B. S.

Capt. Woon Loy Chun.

Woon Loy Chun, son of Oi-ting and Elizabeth (Ellis) Chun, was born in Shanghai, China, December 24, 1887. He prepared for college at the Canton Guild School, Shanghai, China. He entered the University, September 15, 1906 and graduated B. S. in C. E. in 1910; was a corporal, sergeant, sergeant-major and 2d lieutenant, Company B, in the corps of cadets; assistant editor and editor-in-chief of the *Reveille*; class president in 1907; member of the Φ Κ Δ Fraternity. In 1911, he was commissioned a captain in the Chinese Army and is attached to the Imperial General Staff at Peking, belonging to the 3d Burlan of the 2d Division. He has just been detailed as attaché to Chinese Legation in London, England.

LIEUT. EVERETT COLLINS, U. S. A., B. S.

Lieut. Everett Collins.

Everett Collins, son of Fred Harris and Nettie Sophronia (Chase) Collins, was born in West Medford, Mass., September 11, 1886. In 1900, his parents removed to Nashua, N. H., where he prepared for college at the high school. He entered the University in September 1906, and graduated B. S. in C. E in 1910; was a corporal, sergeant, sergeant-major and major in the corps of cadets; won Academic medal in 1907 and 1908; general average and military medals in 1908; won the Shuttleworth sword; assistant editor of the *Reveille*; vice-president of class in 1910; member of the Λ Σ Π Fraternity.

He was commissioned 2d lieutenant, U. S A., September 9, 1910, and was assigned to the 14th Cavalry. He is at present serving at Camp Stotsensburg, Manila, P. I. He is a member of Rising Sun Lodge, No. 39, F. and A. M.; Meridian Sun Chapter, No. 9, R. A. M., of Nashua, N. H.; and the Army and Navy Club, Manila, P. I.

PAUL SUMNER EMERSON, B. S., A. M.

Paul S. Emerson, son of Harry Leon and Adele (Chickering) Emerson, was born in Brattleboro, Vt., February 27, 1888. He graduated from the Brattleboro High School in 1906; and in September of the same year, he entered the University, graduating B. S. from the Science and Literature course in 1910; was a sergeant and quartermaster-sergeant in the corps of cadets; assistant editor of the *Reveille* and assistant editor-in-chief of the *War Whoop*; member of the Φ K Δ Fraternity.

He entered Clark University, Worcester, Mass., in September, 1910, and specialized in History and Psychology, graduating with the degree of A. M. in June, 1911. Since September, 1911, he has been first assistant in the Bledroe County High School at Pikeville, Tenn.

Paul Sumner Emerson.

TYLER WESLEY EARLE, B. S.

Tyler W. Earle, son of Tyler Lorenzo and Marion A. Althea (Lockwood) Earle, was born in Chester, Vt., July 26, 1887. He prepared for college at the Chester High School and entered the University in September, 1906, graduating B. S. in C. E. in 1910. He was a corporal, 1st sergeant, sergeant-major and captain, Company C, in the corps of cadets; played on the foot ball and base ball teams, four years and the basket ball team in 1906; was class secretary and treasurer in 1909–10; member of the Φ K Δ Fraternity.

Since July, 1910, he has been draftsman for Post & McCord, structural engineers and contractors of New York city.

Tyler Wesley Earle.

WALTER BRADSHAW FROST, B. S.

Walter Bradshaw Frost.

Walter B. Frost, son of Louis and Julia Maria (Lahargue) Frost, was born in Caracas, Venezuela, September 29, 1889. He attended the Institute Alemen, Caracas, and finished his preparation for college at the Northfield High School. He entered the University in September, 1906, and graduated B. S. in C. E. in 1910; was an ordnance-sergeant in the corps of cadets; member of the Φ K Δ Fraternity.

He has been assistant engineer on the Panama Railroad from July, 1910 to date. He is a member of the Catholic Church. His address is Cristobal Colon, Panama.

EVERETT TROWBRIDGE GILES, B. S.

Everett Trowbridge Giles.

Everett T. Giles, son of James Albert and Mary Frances (Trowbridge) Giles, was born in Weymouth, Mass., April 22, 1882. He attended the common schools and the Lowell (Mass.) Evening High School and entered the University from Lowell in September, 1906, graduating B. S. in C. E. in 1910; was a hospital sergeant in the corps of cadets; member of the *Φ K Δ* Fraternity.

He was machine draftsman and designer for the Lamson Consolidated Store Service Co., Lowell, Mass., April, 1903 to September, 1906. He has been instructor in drawing at the Agricultural and Mechanical College of Texas, College Station, since September, 1910. He is a member of the Eliot Congregational church of Lowell.

BENJAMIN HARRISON GROUT, B. S.

Benjamin H. Grout, son of Don De Forest and Angie Moody (Wilkins) Grout, was born in Stowe, Vt., September 20, 1888. He prepared for college at the Waterbury (Vt.) High School and entered the University from that town in September, 1906, graduating B. S. in C. E. in 1910; was a corporal, sergeant and sergeant-major in the corps of cadets; played on the class foot ball team; assistant manager of the basket ball team in 1907; member of the *Δ Σ Π* Fraternity. His address is Waterbury, Vt.

Benjamin Harrison Grout.

WILLIAM FREDERICK JOHNSON, B. S.

William Frederick Johnson.

William F. Johnson, son of William Frederick and Annie (Wyatt) Johnson, was born in Lynn, Mass., April 2, 1887. He moved to Somerville, Mass., in 1907. He prepared for college at the Lynn Classical High School and entered the University in October, 1906, graduating B. S. in E. E. in 1910; was a corporal, sergeant and 1st lieutenant, Company A, in the corps of cadets; assistant editor of the *Reveille*; class secretary and treasurer, 1908–09; president of class, senior year; member of the "N. U." Journalistic Association and the $\Sigma\ \Phi\ E$ Fraternity.

He was assistant engineer, City Engineer's office, Everett, Mass., from July, 1910 to January, 1911. Since this last date, he has been in the employ of the Engineering department of the New England Telephone and Telegraph Co., Boston, Mass. His address is Somerville, Mass.

HAROLD ALBERT KENDALL, B. S.

Harold Albert Kendall.

Harold A. Kendall, son of Albert Edward and Mary Isabel (Hoadley) Kendall, was born in Gardner, Mass., February 25, 1888. He prepared for college at the Gardner High School and held rank from 2d lieutenant to major in the High School Cadets. He entered the University, September 3, 1907, and graduated B. S. in C. E. in 1910; was 2d lieutenant, Company D, in the corps of cadets; member of the $\Phi\ K\ \Delta$ Fraternity. He is engaged in engineering work in Woodstock, Vt.

LEWIS UNDERWOOD KENNEDY, B. S.

Lewis Underwood Kennedy.

Lewis U. Kennedy, son of Seth Yale and Augusta (Underwood) Kennedy, was born in Pleasant Mount, Pa., August 27, 1885. At an early age, his parents removed to Gloversville, N. Y., where he prepared for college. He entered the University in September, 1906, and graduated B. S. in C. E. in 1910; was a corporal, sergeant, ordnance-sergeant, captain and adjutant in the corps of cadets; played on the class foot ball team; member of the Σ Φ E Fraternity.

He is at present engineer for the New York Telephone Co., at Troy, N. Y.

HERMON HARRISON KINSMAN, B. S.

Hermon H. Kinsman, son of John Quincy and Bertha May (Boutelle) Kinsman, was born in Rochester, Vt., March 21, 1889. He prepared for college in the schools of his town and entered the University, September 1, 1906, graduating B. S. in C. E. in 1910; was a sergeant, 1st sergeant and 1st lieutenant, Company A, in the corps of cadets; played on the base ball team, being assistant manager in 1909 and manager in 1910; played on the class foot ball team; member of the Λ Σ Π Fraternity.

He has been draftsman for Post and McCord, structural engineers and contractors, New York city from July, 1910 to date. He is a member of the Sons of Veterans and the Masonic Lodge.

Hermon Harrison Kinsman.

He was married at White River Junction, Vt., Oct. 12, 1911, to Glenna G. Smith.

Digitized by Google

VARD MAYHEW LIBBY.

Vard Mayhew Libby.

Vard M. Libby, son of Peter Mayhew and Lillian Clifton (Clark) Libby, was born in Oakland, Me., December 14, 1884. He prepared for college at the Coburn Classical Institute, Waterville, Me., and entered the University from Burlington, Vt., in September, 1905, and remained one year. He returned to the University in 1907, and graduated in 1910. He was a sergeant and stable sergeant in the corps of cadets; member of the θ Υ Fraternity. He is engaged in the fruit business at North Yakima, Washington.

FREEMAN LIGHT, B. S.

Freeman Light.

Freeman Light, son of Hon. John Henry and Ida (Lockwood) Light, was born in South Norwalk, Conn., February 6, 1887. He prepared for college at the South Norwalk and Stamford (Conn.) high schools and the Overlook Military Academy, Norwalk. He entered the University in September, 1906, and graduated B. S. in C. E. in 1911; was a corporal, sergeant and 2d lieutenant, Co. C, in the corps of cadets; played on the foot ball team, three years, being manager of the team in 1908 and 1909; won freshman military medal; class president in 1908-09; vice-president of the Athletic Association in 1908-09; member of the Athletic board, 1906-10 and secretary 1907-10; assistant editor of the *Reveille* and the *War Whoop*; member of the Δ Σ Π Fraternity. He is a student at the Sheffield Scientific School, Yale University.

Digitized by Google

ALLAN WALTON REID, B. S.

Allan Walton Reid.

Allan W. Reid, son of William Driscoll and Sarah (Hayward) Reid, was born in Montpelier, Vt., May 3, 1887. His parents removed to Barre, Vt., where he attended the Spaulding High School. He finished his preparation for college at the Holderness School, Plymouth, N. H., and entered the University in September, 1906, graduating B. S. in C. E. in 1910; was a corporal, sergeant and battalion adjutant in the corps of cadets. He played on the foot ball team four years; was pitcher on the base ball team four years and captain in 1909 and 1910; member of the θ χ Fraternity. Since his graduation, he has been in the employ of the Vermont Marble Company, Proctor, Vt. He is at present in charge of construction work in Topeka Kansas, for this company.

JOHN THURMAN RICH, B. S.

John T. Rich, son of Clayton Eugene Rich, '63, and Josephine (Bell) Rich, was born in New York city, January 13, 1889. He prepared for college at the Horace Mann School, New York city and entered the University in September, 1906, graduating B. S. in C. E. in 1910; was a corporal, sergeant, 1st lieutenant and ordnance officer in the corps of cadets; assistant grind editor of the *War Whoop*; member of the Δ Σ Π Fraternity

He was with Reynolds & Gibson, cotton brokers, Liverpool, England, September, 1910–May, 1911. He is at present with R. H. Hooper & Co., cotton brokers, Houston, Texas.

John Thurman Rich.

LIEUT. FRANK LEWIS ROBINSON, A. B.

Lieut. Frank Lewis Robinson.

Frank L. Robinson, son of Charles Irving and Lena Drucilla (Seaver) Robinson, was born in Stowe, Vt., February 10, 1886. He prepared for college at the Stowe High School and entered the University, September 11, 1906, graduating A. B. in 1910; was musician and chief musician in the corps of cadets; leader of the band in 1909-10; played in the orchestra, four years; assistant editor of the *Reveille*; class historian in 1908-09; member of the Φ K Δ Fraternity.

He was commissioned 3d lieutenant in the Philippine Constabulary in August, 1911. He served for some time at Lavog and is at present stationed at Malolos with the 1st Bulican company.

WILLIAM SCHAKOWSKI, B. S.

William Schakowski.

William Schakowski, son of Jacob Patrick and Elizabeth Inez (Ott) Schakowski, was born in Claremont, N. H., July 14, 1886. He prepared for college at the Stevens High School, and entered the University September 11, 1906, graduating B. S. in C. E. in 1910; was a sergeant and color-sergeant in the corps of cadets; played on the base ball team, four years, being captain in 1909-10; played on the foot ball team, 1907-10; won 3d prize Austin Trophy in 1907, and 2d prize in 1908; member of the Σ Φ E Fraternity.

He has served as assistant engineer for the San Benito Land and Water Company of San Benito, Texas, from August, 1910 to date. He is a member of the Episcopal Church; and the Cactus Club of San Benito.

KENNETH FOSTER STEBBINS, B. S.

Kenneth Foster Stebbins.

Kenneth F. Stebbins, son of Edwin Strong and Carrie Hortense (Hayes) Stebbins, was born in Northfield, Vt., November 21, 1887. He prepared for college at the Northfield High School, and entered the University, September 11, 1906, graduating B. S. in C. E. in 1910; was a corporal, sergeant, color-sergeant and captain, Co. A, in the florps of cadets; played on the base ball team in 1907; was assistant business manager of the *Reveille* and business manager of the *War Whoop*; captain of the hockey team in 1909-10; member of the Λ Σ Π Fraternity. Since his graduation, he has been draftsman for Post & McCord, structural engineers and contractors, New York city. He is a member of the Episcopal Church and De Witt Clinton Lodge, F. and A. M., of Northfiel.d

CARL PERCIVAL STROBELL, B. S.

Carl Percival Strobell.

Carl P. Strobell, son of Dr. Charles William and Anna Augusta (Kiersted) Strobell, was born in Middletown, Vt., July 30, 1889 His parents removed to Rutland, Vt., where he prepared for college; was a corporal, sergeant and 1st lieutenant, Co. D, in the corps of cadets; member of the Mandolin Club, four years, and director, 1907-10. He played on the class basket ball and foot ball teams; also on the hockey team in 1909-10, and was its manager, same year; member of the Λ Σ Π Fraternity. Since his graduation, he has been salesman for Strobell & Crane, Newark, N. J.

JOSEPH HOWARD WHITNEY, A. B.

Joseph Howard Whitney. .

Joseph H. Whitney, son of Adolphus Dewing and Mary Maria (Colcord) Whitney, was born in East Franklin, Vt., January 30, 1890. He prepared for college in the schools of his town, and entered the University September 11, 1906, graduating A. B. in 1910; was a sergeant, 2d lieutenant, and 1st lieutenant Co. B, in the corps of cadets; manager of the Glee Club and the "Tribunal," 1908-09; class historian; assistant business manager of the *War Whoop*, in 1909; member of the Φ K Δ Fraternity.

In 1910, he accepted a position of salesman for the N. K. Fairbanks Company of Chicago with headquarters in Seattle, Wash.

Camp Scene, Hike of 1908.

NON-GRADUATES, 1910.

CROSBY ADAMS.

Crosby Adams.

Crosby Adams, son of Leroy Franklin and Ella Fannie (Crosby) Adams, and cousin of Thomas W. Crosby, '11, was born in Brattleboro, Vt., June 3, 1888. He prepared for college at the Brattleboro High School, and entered the Engineering department of the University, January 7, 1907, and remained until the end of the junior year; was a corporal and sergeant in the corps of cadets; editor-in-chief of the *War Whoop*; member of the Glee Club; member of the θ χ Fraternity. He has been in the employ of the Judd Paper Company of Holyoke, Mass., since February, 1911.

CHARLES NELSON BLAKE.

Charles Nelson Blake.

Charles N. Blake, son of William A. and Annie R. (Willey) Blake, was born in Northfield, Vt., August 18, 1893. He attended the Northfield Graded and High Schools and entered the Civil Engineering department of the University in September, 1906, remaining until April, 1909; was a member of the Commons Club. He has been in the employ of the Western Electric Company of New York since June, 1909.

JOHN ALBERT BRINKERHOFF.

John A. Brinkerhoff, son of Charles Edward and Martha A. (Naylor) Brinkerhoff, was born in Auburn, N. Y., November 6, 1885. His parents removed to Altoona, Pa., where he prepared for college. He entered the University in September, 1906, and remained two years; was a corporal in the corps of cadets; played on the foot ball team in 1906 and 1907; was a member of the θ χ Fraternity.

He entered the Maryland Agricultural College in 1908 and graduated in 1910. He has engaged in agricultural pursuits in Gainesville, N. Y., from 1910 to date. He is a member of the Presbyterian church and the Grange.

He was married, December 1, 1909, to Mary Lucinda Dutton of Gainesville, N. Y. One child, John Dutton, born December 29, 1910.

HERBERT EUGENE COLE.

Herbert E. Cole, son of Herbert Eugene and Euphemia (Hall) Cole, was born in Middletown, Conn., November 30, 1885. He graduated from the Middletown High School and entered the Electrical Engineering department of the University in September, 1906, remaining until 1909. He played on the base ball team, three years and the class foot ball team in 1908; was a member of the Δ Σ Π Fraternity. His address is Lynn, Mass.

Herbert Eugene Cole.

EARL MOULTON CUTTING.

Earl M. Cutting, son of Harvey Israel and Jennie Adella (Moulton) Cutting, was born in Northfield, Vt., August 4, 1888. He prepared for college at the Northfield High School and entered the University in September, 1906, remaining one year. He entered the sophomore class of Dartmouth College in 1908 and remained until 1909.

He was in the employ of the Vermont Marble Company, Proctor, Vt., from July, 1907 to September, 1908. He is at present in the employ of Charles M. Davis, '82, at Gouldsville, Vt. He was 1st assistant sergeant-at-arms of the Vermont House of Representatives in 1910.

HAROLD ELLIS DRAKE, M. E.

Harold E. Drake, son of Ellis Otis and Emily Aurillo (Partridge) Drake, was born in Gardner, Mass., February 19, 1889. He prepared for college in the schools of his city and entered the Civil Engineering department of the University in September, 1906, remaining until June, 1907; was a member of the Θ X Fraternity. He graduated from Cornell University in June, 1911 with the degree of M. E. Since his graduation, he has been in the employ of the Royal Steam Heater Co., of Gardner, Mass. He is a member of the Congregational Church and Gardner Boat Club. His address is 299 Chestnut street, Gardner, Mass.

LEROY CLAYTON FLINT.

Leroy C. Flint, son of Leroy Adelbert and Lanette (Kemp) Flint, was born in Middlesex, Vt., September 8, 1886. His parents removed to Montpelier, where he prepared for college. He entered the University in September 1906, and remained one year; was soloist for the Glee Club. He was with the Prudential Insurance Co., 1908–09; the Plympton Press, Norwood, Mass., 1909–10. Since this last date, he has been in the employ of Jordan, Marsh Co., Boston, Mass.

LIEUT. SIDNEY HERBERT FOSTER, U. S. A.

Sidney H. Foster, son of Col. Herbert Sidney Foster, U. S. A., and Laura (Kent) Foster, was born in Fort Assinniboine, Mont., June 27, 1889. He prepared for college at Goddard Seminary, Barre, Vt., and at Wilmer's U. S. Naval Preparatory School, Annapolis, Md.

He entered the University, September 18, 1906, and remained until April 1, 1907, when he received an appointment to the U. S. Military Academy. He entered that institution, June 15, 1907, and graduated June 13, 1911; was commissioned 2d lieutenant, U. S. A., on the same date and assigned to service with the 2d U. S. Infantry. He is a member of Camp 39, Order of Sons of Veterans, U. S. A., Vermont Division; and the Association of Graduates of the U. S. Military Academy.

Lieut. Sidney Herbert Foster, U. S. A.

CHARLES RODERICK KING.

Charles R. King, son of George Henry and Jennie Inez (Leighton) King, was born in Newbury, Vt., March 20, 1887. He prepared for college at the Newbury Seminary and was a student in the Civil Engineering department of the University from September 20, 1904 to March 14, 1906; September 24, 1907 to February 28, 1908.

He was in the employ of the Boston & Maine R. R., at St. Johnsbury, September, 1906 to March, 1907; principal of the Groton High School, September, 1908 to June, 1910.

Thomas Joseph McGarry.

THOMAS JOSEPH McGARRY.

Thomas J. McGarry, son of John Joseph and Catherine Inez (Charles) McGarry, was born in New York city, January 9, 1890. He attended the schools of his city and finished his preparation for college at St. John's Military Academy, Ossining, N. Y., and entered the Electrical Engineering department of the University in September, 1906, remaining three years; was drum-major with rank of 1st sergeant; played on the class foot ball team, three years; member of the $\Sigma\ \Phi\ E$ Fraternity. He has been commandant of the St. John's Military Academy, Ossining, N. Y., from September, 1909 to date. He is a member of the Catholic Church.

WALTER LEROY MAYNARD.

Walter L. Maynard, son of Walter P. Maynard, was born in Greenfield, Mass., May 11, 1887, and died of tuberculosis in Greenfield, Mass., in 1910. He attended the schools of his city and entered the Civil Engineering department of the University in September, 1906, remaining until the spring of 1909, when owing to failing health, he was obliged to give up his course. He played on the foot ball team three years, and was a member of the Commons Club.

Walter Leroy Maynard.

CHARLES HAWLEY MOORE.

Charles H. Moore, son of Charles Creighton Luther and Mary Adams (Hawley) Moore, was born in Malden, Mass., July 23, 1887. He attended the Malden High School and entered the Civil Engineering department of the University in September, 1906, remaining until April, 1909; was "grind" editor of the *War Whoop*; member of the *Σ Φ E* Fraternity and the New England chapter of this Fraternity.

Charles Hawley Moore.

He was employed on field work by the Massachusetts Harbor and Land Commission, May 1 to November 1, 1909, August 6 to November 15, 1910; employ of the U. S. Census department, field and office work, January–August, 1910. Since November 15, 1910, he has been assistant field engineer, Suburban district, New England Telephone Co., Boston, Mass.

ROBERT KENNETH RICHMOND.

Robert K. Richmond, son of Dr. Deane and Ellen Augusta (Whitney) Richmond, and grandson of Dr. Joseph S. Richmond, '48, was born in Windsor, Vt., January 31, 1889. He prepared for college in the schools of his town and entered the Science and Literature department of the University in 1906, and remained until June, 1910, was a corporal in the corps of cadets; played on the class foot ball team. He is in the employ of the Windsor Electric Light Co.

Robert Kenneth Richmond.

Digitized by Google

ASHTON MELVILLE TENNEY.

Ashton M. Tenney, son of Dr. Willis Ashton and Almera (Hicks) Tenney, was born in Granville, N. Y., May 29, 1888. He prepared for college at the Granville High School and entered the University in Septemher, 1906, remaining one year; won second prize, Sheldon contest; member of the $\Delta\ \Sigma\ \Pi$ Fraternity.

He was a student at the University of Chicago in 1907 and 1908; and was a member of the $\Delta\ U$ Fraternity at that institution. In September, 1909, he entered the College of Physicians and Surgeons (Columbia University) of New York city, where he is still a student.

Ford Maurice Thomas.

FORD MAURICE THOMAS.

Ford M. Thomas, son of Myron I. and Anna A. (Ridley) Thomas, and hrother of Thorpe R. Thomas, '07, was born August 13, 1887. He attended the schools of Bristol, Vt., and finished his preparation for college at Goddard Seminary, Barre, Vt., and at the Northfield (Vt.) High School. He entered the Chemical department of the University from Bristol, Vt., in September, 1906 and remained until December, 1908; was a corporal in the corps of cadets; member of the $\Theta\ X$ Fraternity. His address is Bristol, Vt.

CADET HARRY ALBERT FLINT, U. S. M. A.

Harry A. Flint, son of Charles Gardner and Mabel (Stanton) Flint was born in St. Johnsbury, Vt., February 12, 1888. He prepared for college at the St. Johnshury Academy and entered the Civil Engineering department of the University in September, 1906, remaining until April, 1907; was a member of the $\Delta\ \Sigma\ \Pi$ Fraternity.

He entered the United States Naval Academy, May 17, 1907, where he remained until December 31, 1907, when he resigned. He entered the United States Military Academy, March 22, 1908, and has served as cadet corporal, sergeant and captain.

Digitized by Google

CLASS OF 1911.

Merton Benjamin Badger.

MERTON BENJAMIN BADGER, B. S.

Merton B. Badger, son of Edgar Evelin and Eva Alma (Clark) Badger, was born in Danville, Vt., January 19, 1890. He prepared for college at the Phillips Academy, Danville, Vt., and the Peacham (Vt.) Academy. He entered the University, September 3, 1907, and graduated B. S. in C. E. in 1911; was a corporal, 1st sergeant and captain, Troop B, in the corps of cadets; assistant business manager of the *War Whoop* in 1910; president of his class in 1911; member of the $\Delta\Sigma\Pi$ Fraternity. He is draftsman for Post & McCord, structural engineers and contractors, New York city.

NEAL WEBB BEATTIE, B. S.

Neal W. Beattie, son of Richard and Isabel (Webb) Beattie, was born in Maidstone, Vt., September 20, 1887. He prepared for college at the Essex County Grammar School and the Bradford (Vt.) High School. He entered the University in September 1907, and graduated B. S. in E. E. in 1911; was a corporal, sergeant, and sergeant-major in the corps of cadets; was class secretary in 1911; member of the $\Phi\ K\ \Delta$ Fraternity. He has been employed in the Engineering department of the General Electric Works, Lynn, from July, 1911 to date. He is a member of Benton Lodge, No. 88, F. and A. M., of Guildhall, Vt., and the Patrons of Husbandry.

Neal Webb Beattie.

Digitized by Google

LIEUT. HARRIE SMITH BULLARD, B. S.

Lieut. Harrie Smith Bullard.

Harrie S. Bullard, son of Charles Edward Martin and Madeline Palmer (Smith) Bullard, was born in Swanton, Vt., April 26, 1890. He prepared for college at the Swanton High School and entered the University in September, 1907, graduating B. S. in Chemistry in 1911; was a corporal and sergeant in the corps of cadets; was president of the Chemistry Society in 1911; assistant editor of the *War Whoop*; member of the Debating Club and the $\Sigma\ \Phi\ E$ Fraternity; was assistant instructor in Chemistry in 1910-11. He was commissioned 3d lieutenant in the Philippine Constabulary, May 1, 1911, and on July 18th sailed from San Francisco for Manila, where he has served to date. He is a member of the Congregational Church and the Masonic Lodge.

LEMUEL NEWTON BURHOE, B. S.

Lemuel Newton Burhoe.

Lemuel N. Burhoe, son of William and Katherine Hannah Burhoe, was born in Prince Edward's Island, September 26, 1888. His parents removed to East Bridgewater, Mass. He prepared for college at the Kingston and East Bridgewater High Schools and entered the University in September, 1907, graduating B. S. in E. E. in 1911; was a corporal, sergeant and 1st lieutenant, Co. C, in the corps of cadets; won 3d prize, Austin trophy in 1909; played on the foot ball team in 1909 and 1910, the class foot ball team in 1910 and the class base ball team, two years; was treasurer of the class, 1907-09; business manager of the *War Whoop*; member of the Mandolin Club and played in the cadet orchestra. He is a member of the Congregational Church and the $\Theta\ \Lambda$ Fraternity. He has been employed in the Engineering department of the General Electric Works, Lynn, Mass., since his graduation.

Digitized by Google

GEORGE ETHELBERT CARPENTER, B. S.

George E. Carpenter, son of Orrin George and Cora (Williams) Carpenter, was born in Ferrisburg, Vt., December 14, 1886. He graduated from the Burlington High School in 1905 and entered the University from Charlotte, Vt., in September of the same year, remaining until June, 1908. He returned to the University in September, 1909 and graduated B. S. in C. E. in 1911. He was a corporal, sergeant and 1st lieutenant and ordnance officer in the corps of cadets. He played on the foot ball and basket ball teams, three years; the base ball team in 1906 and 1910; served as bookkeeper for the University, during 1909-11; member of the $\Delta\ \Sigma\ \Pi$ Fraternity.

George Ethelbert Carpenter.

He was in the employ of the Vermont Marble Company, August-November, 1908; taught school, December, 1908-June, 1909. He has served as assistant treasurer of the University since June, 1911. He is a member of the Friendship Lodge, No. 24, F. and A. M. of Charlotte, Vt.

JOHN EDWARD CREED, B. S.

John E. Creed, son of James Edward and Annie Elizabeth (Tierman) Creed, was born in Rutland, Vt., September 29, 1889. He prepared for college at the Rutland High School and entered the University in September, 1907, graduating B. S. in E. E. in 1911; was a sergeant and 1st lieutenant, Troop B, in the corps of cadets; played on the class base ball team; class secretary in 1908-09, and president, 1909-10; won the Thomas and Senior gold medals; member of the $\Sigma\ \Phi\ E$ Fraternity. He is a member of the Catholic Church. His address is Rutland, Vt. He is in the employ of the Vermont Marble Co., Proctor, Vt.

John Edward Creed.

He represented the Signal Corps of the Vermont National Guard at the Army maneuvers at San Antonio, Texas, May–June, 1911.

Digitized by Google

GORDON CUSHING DAY, B. S.

Gordon Cushing Day.

Gordon C. Day, son of Warren and Clara Jane (Decker) Day, was born in Somerville, Mass., June 11, 1888. His parents removed to Trevett, Me., where he attended the public schools. He finished his preparation for college at the Boothbay (Maine) High School and entered the University in September, 1907, graduating B. S. in C. E. in 1911; was a corporal, sergeant and 1st lieutenant, Co. A, in the corps of cadets; played on the class foot ball team in 1908; was class treasurer in 1909-10; member of the θ χ Fraternity. He is in the employ of the Vermont Marble Co., Proctor, Vt.

LINDLEY IRVING DEAN, B. S.

Lindley Irving Dean.

Lindley I. Dean, son of J. Judson and Mary (Hawkridge) Dean, was born in Orange Bend, Fla., June 12, 1890. His parents removed to Pigeon Cove, Mass., where he attended the public schools. He finished his preparation for college at the Gloucester (Mass.) High School and entered the University September 3, 1907, graduating B. S. in Chemistry in 1911. He was a sergeant in the corps of cadets; played on the class foot ball team in 1907 and 1908; member of the Chemistry Club and the θ χ Fraternity. He is taking post graduate work in Chemistry at Harvard University. His home address is No. 3 Punchard St., Andover, Mass.

Digitized by Google

EDWARD JOSEPH DONAHUE, B. S.

Edward Joseph Donahue.

Edward J. Donahue, son of James Frank and Margaret (Kelley) Donahue, was born in Proctor, Vt., May 24, 1888. He prepared for college in the schools of his town and entered the University in September, 1907, graduating B. S. in C. E. in 1911; was a corporal and sergeant in the corps of cadets; played on the class and the second foot ball teams; secretary and treasurer of the Journalistic Association in 1910-11; member of the Commons Club. He is an insurance surveyor for the Sanborn Map Company of New York city, and is at present located in Rochester, N. Y. He is a member of the Catholic Church.

EDSON WARNER DURFEE, B. S.

Edson W. Durfee, son of Daniel Whitfield and Genie Evaline (Palmer) Durfee, was born in New Haven, Vt., February 26, 1889. His parents removed to Bristol, Vt., where he prepared for college. He entered the University in September, 1907, graduating B. S. in C. E. in 1911; was a corporal and sergeant in the corps of cadets; member of the Commons Club. He is in the employ of the Vermont Marble Co., in Proctor, Vt.

Edson Warner Durfee.

Digitized by Google

GLENN MATTHEWS EASTMAN, B. S.

Glenn M. Eastman, son of Milo and Mary Amelia (Matthews) Eastman, was born in Rutland, Vt., February 24, 1889. He prepared for college in the schools of his city and entered the University, September 1, 1907, graduating B. S. in E. E. in 1911; was a corporal, sergeant and 1st lieutenant, Co. D, in the corps of cadets; played on the class base ball team in 1908 and manager of team same year; vice-president of class, 1908-09, and secretary in 1909-10; assistant editor of the *Reveille* and editor-in-chief in 1909-10; military editor of the *War Whoop*; president of Debating Club and member of team in debates with Middlebury College team in 1908 and 1909; speaker, Sheldon contest in 1909; member of the Φ K Δ Fraternity. He is at present assistant engineer for the New York Telephone Company at Newark N. J.

Glenn Matthews Eastman.

DORR EDWARD FIELD, B. S.

Dorr Edward Field.

Dorr E. Field, son of Edward Austin and Addie (Paige) Field, was born in Brookfield, Vt., March 12, 1887. His parents removed to Royalton, Vt., in 1893 and to Northfield, Vt., in November, 1907. He graduated from the South Royalton High School in 1907; and in September of the same year, he entered the University, graduating B. S. in C. E. in 1911; was a corporal, sergeant and 1st lieutenant, Co. A, in the corps of cadets; was one of the organizers of the Commons Club (q. v.) in the fall of 1910. He has been assistant engineer for the Union Pacific R. R., since August, 1911. He was for a time employed in the office in Omaha and is now located at Sidney, Neb. He is a member of the Methodist Church of Northfield.

Digitized by Google

GEORGE GOODWIN FOSTER, B. S.

George Goodwin Foster.

George G. Foster, son of William Austin and Emma Augusta (Goodwin) Foster, was born in Boston, Mass., July 15, 1889. In 1900, his parents removed to Atlanta, Ga., where he attended the public schools. He finished his preparation for college at the Stanton (Va.) Military Academy and at the Cushing Academy, Ashburnham, Mass. He entered the University from Sandwich, Mass., September 1, 1907, and graduated B. S. in C. E. in 1911. He was a sergeant and quartermaster-sergeant in the corps of cadets; member of the Mandolin Club; member of the Φ K Δ Fraternity.

During the summer of 1910, he was transitman on the survey of the Cape Cod Canal for the Degnon Construction Company of New York. He served for some time as sergeant of Battery B, Massachusetts National Guard. During the summer of 1911, he was rodman for the Porto Rico Irrigation Service He is now in the employ of a sugar company at Patillas, P. I.

JULIAN OSGOOD GOODRICH, B. S.

Julian O. Goodrich, son of John Barnet and Elizabeth Emma (Gifford) Goodrich, was born in East Randolph, Vt., June 10, 1889. In 1900, his parents removed to Royalton, Vt. He graduated from the South Royalton High School in 1907; and in September of the same year, he entered the University, graduating B. S. in E. E. in 1911; was a corporal, sergeant, and principal musician in the corps of cadets; played in the cadet band and on the class base ball team in 1908 and 1909; member of the Φ K Δ Fraternity. His address is South Royalton, Vt.

Julian Osgood Goodrich.

Digitized by Google

HAROLD NORRIS GORDON, B. S.

Harold Norris Gordon.

Harold N. Gordon, son of Edwin Averill and Jennie Estelle (Rix) Gordon, was born in Rochester, N. Y., September 10, 1890. In 1900, his parents removed to Newton Center, Mass., where he attended the high school. He finished his preparation for college at the Nichols Academy, Dudley, Mass., and entered the University in September, 1907, graduating B. S. from the Science and Literature course in 1911; was a corporal and battalion sergeant major in the corps of cadets; played on the base ball team, four years, being assistant manager in 1910 and manager in 1911; played on the class foot ball, basket ball and base ball teams; editor-in-chief of the *War Whoop*; president of the the Press Club in 1909-10; vice-president of the Debating Association in 1909-10; member of the θ χ Fraternity. Since September, 1911, he has been in the employ of the American Woolen Company. His permanent address is Newton Center, Mass.

HOMER ASA HOWE, B. S.

Homer A. Howe, son of Malverd A. Howe, '82, and Jessie (White) Howe, and grandson of Asa Howe, '43, was born in Northfield, Vt., July 31, 1889. He prepared for college at the Terre Haute (Ind.) High School and entered the University in September, 1907, graduating B. S. in C. E. in 1911; was a corporal and commissary sergeant in the corps of cadets; member of the Λ Σ Π Fraternity. Since August, 1911, he has been employed in the Ornamental department of the Eastern Bridge and Structural Company, Worcester, Mass.

Homer Asa Howe.

Digitized by Google

ASA PARKHURST LEETE, B. S.

Asa P. Leete, son of Clarence Munroe and Minnie Adelphia (Ladd) Leete, was born in Claremont, N. H., January 28, 1888. He prepared for college at the Stevens High School and entered the University, September 3, 1907, graduating B. S. in E. E. in 1911; was a corporal, sergeant, drum-major and color-sergeant in the corps of cadets; played on the class foot ball team in 1907 and 1908, being captain in 1907; member of the Glee and Mandolin clubs, 1907-10; played in the cadet orchestra, four years; military editor of the *War Whoop*; member of the $\Sigma\ \Phi\ E$ Fraternity. He has been commandant of St. Matthews Hall School, Burlingame, Cal., from September, 1911 to date.

Asa Parkhurst Leete.

ROSCOE PERRIN LYNDE, B. S.

Roscoe Perrin Lynde.

Roscoe P. Lynde, son of James Kenilworth and Clara Louis (Perrin) Lynde, was born in Williamstown, Vt., August 6, 1888. He attended the schools of his town and finished his preparation for college at the Brigham Academy, Bakersfield, Vt., and the Williston Seminary, East Hampton, Mass. He entered the University in September, 1907 and graduated B. S. in C. E. in 1911; was a corporal and 2d lieutenant, Co. C, in the corps of cadets; played on the class base ball team in 1908 and 1909; member of the Glee Club, 1909-10; won 3d prize, Austin trophy in 1910 and successfully defended same in 1911; member of the $\Sigma\ \Phi\ E$ Fraternity. He has been clerk in the First National Bank, White River Junction, Vt., since September, 1911.

RALPH WASHBURN NEWCOMB, B. S.

Ralph Washburn Newcomb.

Ralph W. Newcomb, son of William Sidney and Ida Cora (Washburn) Newcomb, was born in Eden, Vt., September 24, 1889. His parents removed to Morrisville, Vt., where he attended the public schools. He finished his preparation for college at the Lamoille Central Academy, Hyde Park, Vt., and entered the University, September 5, 1907, graduating B. S. in E. E. in 1911; was a corporal, principal musician, and chief musician with rank of 1st lieutenant in the corps of cadets; played on the class base ball, basket ball and foot ball teams; member of the Glee Club, 1907-10; musical editor of the *War Whoop*; member of the $\Lambda\ \Sigma\ \Pi$ Fraternity. He was in the employ of the Vermont Marble Compay, Proctor, Vt., June-September, 1911. Since this last date, he has been in the employ of the General Electric Works, Lynn, Mass.

LIEUT. FREDERICK JOSEPH NOEL, B. S.

Lieut. Frederick Joseph Noel.

Frederick J. Noel, son of Joseph Ephraim and Mary Louise (Lemay) Noel, was born in Littleton, N. H., July 21, 1887. He attended the Littleton High School, and in 1905, he removed to Barre, Vt., where he graduated from the Spaulding High School. He entered the University in September, 1907, and graduated B. S. in E. E. in 1911; was a corporal, sergeant and quartermaster sergeant in the corps of cadets; played on the class base ball and foot ball teams, two years; member of the Glee Club, 1907-10; and the Mandolin Club, being the leader in 1909-10; was athletic editor of the *War Whoop*; member of the $\Theta\ \Lambda$ Fraternity. He was commissioned 3d lieutenant in the Philippine Constabulary, May 1, 1911, and sailed from San Francisco for Manila, P. I., July 18, 1911. He has served in the Islands to date. He is a member of the Catholic church.

MILLARD WARREN PARK, B. S.

Millard W. Park, son of Arthur Marvin and Hattie Rose (Skinner) Park, was born in East Hampton, Conn., December 28, 1888. He graduated from the Middletown (Conn.) High School in 1907; and in September of the same year, entered the University, graduating B. S. in E. E. in 1911; was a corporal, sergeant, and first lieutenant and adjutant in the corps of cadets; member of the Glee Club, 1907-08; member of the Φ K Δ Fraternity. He is at present located at Bridgeport, Conn. in the employ of the Engineering department of the N. Y., N. H. & H. R. R., on the construction work between Botsford and Shelton, Conn. He is a member of the Congregational church.

Millard Warren Park.

CAPT. NEAL WILLARD RICHMOND, B. S.

Neal W. Richmond, son of Carlos Samuel and Altha Louise (Dutton) Richmond, was born in Northfield, Vt., December 25, 1889. He prepared for college at the Northfield High School and entered the University, September 3, 1907, graduating B. S. in C. E. in 1911; was a corporal, 1st sergeant, and captain, Co. A, in the corps of cadets. He won the Academic and General Average medals in 1908; the Military medal in 1908 and 1909; the Juckett medal in 1909. Played on the class and University base ball teams in 1908 and 1909; manager of the class foot ball team in 1909; was assistant business manager and business manager of the *Reveille*; member of the Glee Club, 1907-10; member of the Θ X Fraternity.

Capt. Neal Willard Richmond.

Since July 1911, he has been associated with his father in the grocery business in Northfield. He was commissioned 2d lieutenant Co. F, 1st Regiment Vermont National Guard, May 19, 1910 and captain, February 21, 1911, and has served to date. He is a member of the Methodist church of Northfield.

He was married, June 19, 1911, to Anne Elizabeth Harris of Danbury, Conn.

Digitized by Google

Albert John Riley.

ALBERT JOHN RILEY, B. S.

Albert J. Riley, son of John and Mary (Rock) Riley, was born in Lyndonville, Vt., May 19, 1886. He prepared for college at the Lyndon Institute and entered the University in September, 1907, graduating B. S. in C. E. in 1911; was a corporal, sergeant and ordnance-sergeant in the corps of cadets; member of the $\Phi K \Delta$ Fraternity.

KARL DANFORTH SABIN, B. S.

Karl D. Sabin, son of Edward Danforth and Abbie Maria (Grinnell) Sabin, was born in Keene, N. H., September 7, 1888. He prepared for college at the Keene High School and entered the University in September, 1907, graduating B. S. in C. E. in 1911; was a corporal, 1st sergeant and captain and adjutant in the corps of cadets; won the Academic and the General Average medals in 1909; assistant business manager of the *Reveille*; assistant editor of the *War Whoop*; member of the Glee Club, 1907-10; member of the ΘX Fraternity.

Karl Danforth Sabin.

Digitized by Google

DENTON JAMES SMITH, B. S.

Denton J. Smith, son of Houghten George and Villa Elizabeth (Titus) Smith, was born in Wilmington, Vt., September 24, 1887. His parents removed to Brattleboro, where he prepared for college. He entered the University in September, 1907, and graduated B. S. in C. E. in 1911; was a corporal, sergeant, and 1st lieutenant and quartermaster in the corps of cadets; won 2d prize, Austin trophy in 1910; member of the Φ K Δ Fraternity. He entered the employ of the Engineering department of the Vermont Marble Company, Proctor, Vt., April 18, 1911 and on July 5th, same year, he was promoted assistant superintendent of quarries at West Rutland, Vt. He is a member of the Congregational church.

Denton James Smith.

LIEUT. HENRY JOSEPH MOODY SMITH, U. S. A., B. S.

Henry J. M. Smith, son of Joseph and Mary Elizabeth (Bannister) Smith, was born in Middletown, Conn., January 26, 1886. He graduated from the Middletown High School and entered the University in September, 1904, remaining one year. He returned to the University, October 4, 1908, and graduated B. S. in C. E. in 1911. He was a 1st sergeant, sergeant-major and major in the corps of cadets; played on the foot ball team four years, being captain in 1910; played on the basket ball team in 1904-05; was class secretary and treasurer in 1904-05, and vice-president, 1909-11; president of the Journalistic Association, 1909-10; played in the Mandolin Club in 1908-09. He was recommended to the United States War Department as honor graduate for commission as 2d lieutenant; member of the Θ X Fraternity. He was draftsman for the New Britain (Conn.) Machine Company, August, 1905-August, 1908; was engaged in surveying in Newport, Vt., June-September, 1911. In September, 1911, he was commissioned a 2d lieutenant in the United States Army.

Lieut. Henry Joseph Moody Smith.

Digitized by Google

DANIEL HUBBARD BIRDSEY STARR, B. S.

Daniel Hubbard Birdsey Starr.

Daniel H. B. Starr, son of Vine Barton and Bessie (Crowell) Starr, was born in East Hampton, Conn., July 20, 1889. He attended the schools of his town and finished his preparation for college at the Middletown (Conn.) High School. He entered the University in September, 1907, and graduated B. S. in C. E. in 1911; was a sergeant, 1st sergeant, and captain, Company D, in the corps of cadets; played on the foot hall team in 1909 and 1910, being manager in the latter year; won 1st prize, Austin trophy in 1909; member of the $\Sigma\ \Phi\ E$ Fraternity. Since his graduation, he has been employed in the engineering department of the city of Concord, N. H.

LESLIE EUGENE STEVENS, B. S.

Leslie E. Stevens, son of George Nelson and Louise (Ogilvie) Stevens, was born in Weston, Mass., June 4, 1888. His parents removed to Rutland, Vt., where he prepared for college. He entered the University in September, 1907 and graduated B. S. in C. E. in 1911; was a corporal, sergeant, and 2d lieutenant, Troop B, in the corps of cadets; played on his class foot hall team in 1908; member of the $\Phi\ K\ \Delta$ Fraternity.

Leslie Eugene Stevens

Digitized by Google

GUY EDMUND THAYER, B. S.

Guy E. Thayer, son of Hervey Dwight and Alice Betsy (Betterley) Thayer, was born in Guilford, Vt., December 31, 1886. His parents removed to West Brattleboro, Vt., where he prepared for college at the Brattleboro Academy. He entered the University, September 2, 1907, and graduated B. S. in C. E. in 1911; was a corporal, sergeant and 1st lieutenant, Company A, in the corps of cadets; won first prize, Sheldon contest, in 1908; was art editor of the *War Whoop*; member of the $A\Sigma\Pi$ Fraternity.

Guy Edmund Thayer.

He enlisted in Co. I, 1st Regiment Vermont National Guard, June 26, 1907; was promoted sergeant, March 15, 1909; attended the White Plains, N. Y. encampment in 1908 and 1910; qualified as sharpshooter and expert rifleman. He represented the Signal corps of the Vermont National Guard (Company A, "N. U." corps of cadets) at the Army maneuvers at San Antonio, Texas, April 5-May 18, 1911. Before entering the University, he learned the carpenter's trade and worked several months for the Estey Organ Company of Brattleboro, Vt., and in building. He has been assistant engineer for the Kerbaugh Construction Company, on the construction of the Kensico dam for the New York city water supply commission, since September, 1911. His address is Valhalla, N. Y.

ROBERT EDWIN WALBRIDGE, B. S.

Robert Edwin Walbridge.

Robert E. Walbridge, son of Andrew Jackson and Hattie Julia (Burnham) Walbridge, was born in Peterboro, N. H., August 2, 1888. He prepared for college in the schools of his town and entered the University, September 3, 1907, graduating B. S. in C. E. in 1911; was a corporal, sergeant and captain, Company C, in the corps of cadets; won 2d prize, Austin trophy in 1909, and 3d prize in 1910; member of the $\Sigma\Phi E$ Fraternity.

He was a sergeant and captain in the Peterboro Grammar School cadets and private, Troop A, New Hampshire Cavalry, National Guard, 1905-08. He is a member of the Unitarian church, the Grange and Peterborough Lodge, No. 15, I. O. O. F. Since July 1, 1911, he was been in the employ of the Westinghouse Electric and Manufacturing Company in Pittsburg, Pa.

BERT JAMES YOUNG, B. S.

Bert James Young.

Bert J. Young, son of William Oscar and Mary Jane (Gauvin) Young, was born in Brattleboro, Vt., December 18, 1885. He prepared for college at the Brattleboro High School and entered the University, September 18, 1907, graduating B. S. in C. E. in 1911; was a corporal, and 2d lieutenant, Company D, in the corps of cadets; played on his class foot ball team in 1908 and 1909; member of the Glee Club, 1908-10; member of the Φ K Δ Fraternity. He is at Lower Waterford, Vt., as assistant engineer for the Chase & Harriman Co., incorporated. He is a member of the Catholic church.

Hike of 1908.

NON-GRADUATES, 1911.

JOHN HENRY CARD, B. S.

John H. Card, son of John Henry and Ella Ida (Hill) Card, was born in Deering, Maine, November 22, 1887. He prepared for college at the Deering High School and entered the Civil Engineering department of the University in September, 1907, remaining until June, 1908; was a member of the θ χ Fraternity. He entered Dartmouth College in September, 1909 and graduated B. S. in 1911.

Since September, 1911, he has been instructor of Science in the Southampton (N. Y.) High School. He is a member of the Woodford, (Maine) Congregational church and Bezaleel Lodge, No. 100, F. and A. M., of Hanover, N. H.

THOMAS WARREN CROSBY.

Thomas W. Crosby, son of Edward Chandler and Emma Frances (Wyman) Crosby and cousin of Crosby Adams, '11, was born in Brattleboro, Vt., November 27, 1888. He prepared for college in the schools of his town and entered the University, September 3, 1907, remaining until June, 1909; played on the class foot ball team, being captain in 1908; member of the θ χ Fraternity. He is engaged in business in Brattleboro, Vt.

TARAKNATH DAS, A. M.

Taraknath Das.

Taraknath Das, son of Kali Mohon and Birajmohini (Bose) Das, was born in Majipara, near Calcutta, District 24, Pargana, Bengal, India, May 15, 1884. He attended the native schools of his village and prepared for college at the Aryya Mission Institution, Calcutta, class of 1903. He then passed the Calcutta University entrance examinations first division, and entered the General Assembly's Institution (Presbyterian College) in 1903, remaining one year. He was a student at Albert College, Calcutta, in 1904; P. M. College, Tangail, Bengal, 1904-05, leaving to become an intinerant preacher, explaining the economic, educational and political conditions of India to the masses of the people. He established several village schools (day and night) for the laboring classes in 1904-06; and during a portion of the time, he taught English in Bramhacharya Asram, at Brindaban, India. He was an honorary teacher of English and Indian History at the National

Institution at Rungpur, India. He studied the Japanese language and conditions in Tokyo, Japan, in 1906; was a student at the University of California in 1907. He passed the United States Civil service examination for Hindu interpreter with a perfect mark, and was assigned to Vancouver, B. C. serving from July 5, 1907 to April 18, 1908.

He came to Northfield in July, 1908 and entered the Summer School of Engineering. He entered the University in September, and passing the freshman work with high rank, entered the sophomore class; was honorably discharged in June, 1909. He was one of the founders of the "Norwich Tribunal" for debating and was a member of the debating team, in the debate with Middlebury College team in April, 1909. He contributed several articles to the *Reveille*.

In June, 1909, he went to Seattle, Wash., where he attended the University of Washington summer school. In September, he entered the senior class in the department of Political and Social Science and graduated A. B. in June, 1910. He won the Denny fellowship, for original work in the department of Political Science and received the degree of A. M. in 1911. He took a prominent part in the work of the University; was secretary and president of the Cosmopolitan Club. He revived the Philosophical Club and served as its president; was a member of the Badger Debating Club, and won many honors in debates.

He has gained distinction in his work for the advancement of the people of India. He is the founder of the *Free Hindusthan* and is its principal contributor. He is a frequent contributor to the press of this country. He has written a series of articles on India for the *Twentieth Century Magazine*. He is a correspondent of the Lake Mohonk Conference on International Arbitration. He is a member of the Indian Home Rule Society of London; Society for the Advancement of India, New York city; Indo-American Association, Seattle, Wash.; National Geographic Society; Orient and Occident clubs of Seattle. In 1910, he organized and incorporated the Association for the Promotion of Education of the People of India, and has served as its secretary to date. He is also the vice-president of the Association of Cosmopolitan clubs of the United States.

VINCENT HOWARD DUNNING.

Vincent H. Dunning, son of Fred Howard and Grace Sophia (Vincent) Dunning, was born in Randolph, Me., May 18, 1888. He prepared for college at the Maine Wesleyan Seminary, Kent's Hill, class of 1907, and entered the Science and Literature department of the University, September 30, 1907, remaining until October 10, 1908. He wrote the Freshman Class History for the *War Whoop;* played on the class base ball team.

He has been employed by the Lewiston, Augusta & Waterville Street Railway Company, since 1908. He served as corporal in the Maine National Guard, November 10, 1909 to August 4, 1910. He is a member of the Methodist Church. He was married April 21, 1910, to Mary Gardner Philbrook, of Augusta, Maine.

Digitized by Google

MIDSHIPMAN FRED MARTIN EARLE, U. S. N.

Fred M. Earle, son of Frank Walton and Minnie (Church) Earle, was born in Minneapolis, Minn., May 25, 1891. He attended the public schools of St. Louis, Mo., and Shushan, N. Y. In 1898, his father died; and in January, 1900, his mother moved to North Bennington, Vt., where he graduated from the local high school, in 1907. In September of the same year, he entered the Civil Engineering department of the University and remained two years. He took high rank in his class. In his freshman year, he made the class team, which debated with representatives of the freshman class of Middlebury College. In his second year, he made the "varsity" team, which debated with the Middlebury College team; served as corporal in his sophomore year and was promoted sergeant.

Midshipman Fred Martin Earle.

He enlisted in the United States Navy at New York city, August 23, 1909, and served at the Naval Training Station at Newport, R. I., until February, 1910, when he was transferred to the Naval Station at Annapolis to enable him to prepare for the United States Naval Academy. He passed the examination successfully, and on May 15th, was discharged as seaman in the United States Navy and on the same day was sworn in as a midshipman. From June 5 to August 28, 1911, he took part in the practice cruise in European waters.

SAMUEL GILLETTE GEER.

Samuel G. Geer, son of Charles Wallace and Margaret (Gillette) Geer was born in Bethel, Conn., April 7, 1888. He prepared for college at the Portland and Middletown, Conn., high schools and entered the University in September, 1907, remaining until June, 1908; played on the class basket ball team; member of the $\Sigma\ \Phi\ E$ Fraternity. He has engaged in engineering in Middletown, Conn., to date.

LIEUT. JAMES EDWIN GOULD HELYAR.

James E. G. Helyar, son of James Putnam, and Ada Maria (Gould) Helyar, was born in Claremont, N. H., June 8, 1887. In 1888, his parents removed to Brattleboro, Vt., where he attended the high school and later the West Brattleboro Academy. He entered the University in September, 1907, remaining until, April, 1909; was a corporal in the corps of cadets; circulating manager of the *Reveille*; member of the $\Sigma\ \Phi\ E$ Fraternity.

Digitized by Google

He was transitman for C. B. Crowell of Brattleboro in 1909-10; leveler for the Boston & Maine R. R. in 1910. In March of this last year, he formed a partnership with Dana H. Gilman, '06 of Brattleboro and has engaged in general engineering work to date. He enlisted in Co. I, 1st Regiment, Vermont National Guard in August, 1907; was promoted 1st sergeant, March 12, 1909 and 2d lieutenant in 1910 and has served to date.

PHILIP RAYMOND SHAILER.

Philip R. Shailer, son of Henry Oscar and Achsah Amelia (Wright) Shailer, was born in Deep River, Conn., November 25, 1888. His parents removed to Middletown, Conn., where he prepared for college. He entered the Civil Engineering department of the University, September 6, 1907, remaining until January, 1910; was a musician in the corps of cadets; was a member of the Glee Club; and a member of the Norwich Debating Club, in debate with Middlebury College team in 1908; speaker, Sheldon contest in 1909; member of the Commons Club. He was instrument man on surveys of a railroad for the Government of Panama, February-August 1, 1910. Since this last date, he has been instrument man on the construction of the Panama Canal. He is at present employed on the Gatun locks. He is a member of the Methodist church.

Philip Raymond Shailer.

CHARLES FREEMAN SNOW, A. B.

Charles F. Snow, son of George Lyman and Hattie Morton (Chase) Snow, was born in Auburndale, Mass., October 30, 1889. His parents removed to Newtonville, Mass. He prepared for college at the Newton (Mass.) High School, and entered the Science and Literature department of the University in September, 1907, remaining two years; was a corporal in the corps of cadets; assistant editor of the *Reveille*; played in the cadet orchestra; member of the Commons Club. He graduated A. B. from Amherst college in 1911; member of $\Phi B K$ Fraternity of that institution. He is attending the Graduate School of Business Administration of Harvard University, 1911-12.

Digitized by Google

FREDERICK ABNER SMITH.

Frederick Abner Smith.

Frederick A. Smith, son of Frank Pierce and Sara Jane (Moody) Smith, was born in Chester, Conn., November 21, 1883. His parents removed to Middletown, Conn., where he finished his preparation for college. He entered the University in September, 1907, remaining until December, 1909; was a corporal in the corps of cadets; played on the foot ball team, 1907-09; member of the θ χ Fraternity. He is engaged in the hotel business with his father at Ashley Falls, Mass. He is a member of the Episcopal church and Hartford Lodge, No. 88, F. and A. M.

Hike of 1908.

Digitized by Google

CLASS OF 1912.

WALTER FRANK ADAMS.

Walter F. Adams son of Frank and Stella (Allis) Adams, was born in Bellows Falls, Vt., February 1, 1890. He prepared for college at the Bellows Falls High School and entered the Electrical Engineering department of the University in September, 1908. He has served as corporal and sergeant, and is now first lieutenant, Company A, in the corps of cadets; was class secretary and member of the Freshman Debating Team in 1908-09; secretary and treasurer of the Debating Association, 1909-10; military editor of the *Reveille*; was class president, 1909-12, and assistant business manager of the *War Whoop* in 1911. He is a member of the Φ K Δ Fraternity.

Walter Frank Adams.

CARROLL FRANCIS BLANCHARD.

Carroll Francis Blanchard.

Carroll F. Blanchard, son of Edmund Cowles and Ada (Atwell) Blanchard, was born in Peacham, Vt., June 12, 1890. He prepared for college at the Peacham Academy and entered the Civil Engineering department of the University in September, 1908. He has served as corporal and sergeant and is at present 2d lieutenant, Troop B, in the corps of cadets. He is a member of the Φ K Δ Fraternity.

Digitized by Google

WILLIAM HAROLD BRADLEY.

William Harold Bradley.

William H. Bradley, son of Edward Thomas and Abbie Minerva (Blake) Bradley, was born in Swanton, Vt., November 4, 1891. He prepared for college at the Swanton High School and entered the Civil Engineering department of the University in September, 1908. He has served as corporal and is at present sergeant in Company A, in the corps of cadets. He is a member of the $A\Sigma\Pi$ Fraternity.

JOHN EDWARD BUCK.

John E. Buck, son of Edward Thomas and Nellie (Kane) Buck, was born in St. Albans, Vt., May 4, 1889. He entered the Civil Engineering department of the University in September, 1908. He has served as corporal and is at present a sergeant in Company A, in the corps of cadets. He was vice-president of the Journalistic Association in 1910-11. He is a member of the Catholic church.

John Edward Buck.

Digitized by Google

MYRON JUSTUS BUCK.

Myron J. Buck, son of Justus Horace and Alice Narcissa (Hibbard) Buck, was born in Royalton, Vt., July 28, 1887. He was born and brought up on a farm and was engaged in the meat and grocery business for four years before entering the University. He prepared for college at the South Royalton, Vt. High School and entered the Civil Engineering department of the University in October, 1908. He was a corporal in Company A, in the corps of cadets and a member of the band at the beginning of his senior year, but was soon promoted to master signal electrician of Company A, and assigned to be chief musician and leader of the band. He has played in the band orchestra and the Mandolin club from 1908 to date; was a member of the Glee Club and assistant manager in 1910; manager of the Musical Clubs in 1911-12. He assisted in organizing the present Commons Club in the fall of 1910, and has served as steward to date. He is a member of the Universalist church, the Grange and the Modern Woodman.

Myron Justus Buck.

SAMUEL CLARK CANNON.

Samuel C. Cannon, son of Charles Manly and Jennie Agnes (Duncan) Cannon, was born in Middletown, Conn., June 1, 1889. He prepared for college at the Middletown High School and entered the Civil Engineering department of the University in September, 1908. He has served as corporal, sergeant, 1st sergeant and is at present captain of Troop A, in the corps of cadets. He played on the class foot ball team, in 1908 and 1909; and on the University team, two years, and was its captain in 1911; was secretary of the Journalistic Association, 1909-10; won Sophomore Military Medal; was editor-in-chief of the *War Whoop*, 1911. He is a member of the Congregational church and the *A Σ Π* Fraternity.

Samuel Clark Cannon.

Digitized by Google

FRED HOPE COLBURN.

Fred Hope Colburn.

Fred H. Colburn, son of Frederick Eugene and Harriet Beatrice (Hope) Colburn, was born in Concord, N. H., October 30, 1887. He prepared for college at the Concord High School and the Dean Academy, Franklin, Mass. He entered the Civil Engineering department of the University, January 8, 1908. He has served as sergeant and is at present ordnance-sergeant in the corps of cadets; played on the class basket ball team, two years, being captain in 1909; played on the foot ball team, 1909-11, and the base ball team, 1908-10. He was director of the Minstrel show in 1909-11, and was reader with the "N. U." Glee Club in 1909-10; was vice-president of the Debating society in 1908-09 and its president in 1909-10; was assistant editor of the *War Whoop* in 1911. He is a member of the Universalist church and the *A Σ Π* Fraternity.

ARCHIE RICE CRAM.

Archie Rice Cram.

Archie R. Cram, son of Clinton and Maria Esther (Rice) Cram, was born in Williamstown, Vt., February 28, 1887. He attended the schools of his town and finished his preparation for college at the Goddard Seminary, Barre, Vt., and entered the Civil Engineering department of the University in September, 1908. He is a sergeant in Company A, in the corps of cadets; and has played in the orchestra and band from 1908 to date. He is a member of the Commons Club; the I. O. G. T.; and the Patrons of Husbandry.

Digitized by Google

HAROLD LUCIUS DEANE.

Harold L. Deane, son of Charles Lucius and Julia Melissa (Truesdell) Deane, was born in Shelburne, Mass., November 11, 1887. He removed to Greenfield, Mass., in 1891, where he prepared for college at the local high school and entered the Chemical department of the University from that town in September, 1908. He has served as corporal and is at present sergeant in Troop A, in the corps of cadets. He was assistant manager of the foot ball team in 1910 and manager in 1911; was assistant manager of the base ball team in 1911 and manager in 1912; was business manager of the Minstrel show in 1910-11 and the *War Whoop* in 1911; served as mounted scout with the 1st Regiment, Vermont National Guard, Pine Plains, N. Y., in August, 1910. He is a member of the $A\,\Sigma\,\Pi$ Fraternity; DeWitt Clinton Lodge, F. and A. M. of Northfield; and the Franklin Club of Greenfield, Mass.

Harold Lucius Deane.

EVERETT FRANK DOWST.

Everett F. Dowst, son of George and Nettie (Fife) Dowst, was born in Allenstown, N. H., September 21, 1888. He prepared for college at the Manchester (N. H.) High School and entered the Civil Engineering department of the University from Suncook, N. H., in September, 1908. He has served as corporal and sergeant and is now a sergeant, 1st class, Company A, in the corps of cadets. He is a member of the $A\,\Sigma\,\Pi$ Fraternity and Jewell Lodge, No. 94, F. and A. M. of Suncook, N. H.

Everett Frank Dowst.

Digitized by Google

FREDERIC VINTON HEMENWAY.

Frederic V. Hemenway, son of Charles Porter and Isabella (Hall) Hemenway, was born in Portland, Maine, January 30, 1891. He prepared for college at the Deering (Maine) High School and entered the Arts department of the University from Portland, Maine in September, 1908. He has served as corporal, sergeant and 1st sergeant in the corps of cadets. He has played on the foot ball and the base ball teams three years, being captain of the latter team in 1911. He played on the class foot ball team in 1908-09; and the class base ball team in 1909-10; member of the Athletic committee, 1911-12; played in the Mandolin Club in 1909-10; was assistant editor of the *War Whoop* in 1911. He is a member of the Episcopal church and the *A Σ Π* Fraternity.

Frederic Vinton Hemenway.

FRANK SANFORD HOFF.

Frank Sanford Hoff.

Frank S. Hoff, son of George Grant and Anna (Dimon) Hoff, was born in Van Etten, N. J., September 28, 1887. His parents removed to Millis, Mass., where he attended the local high school. He was for one year a student at the Connecticut Agricultural College, Storrs, Conn.; entered the Civil Engineering department of the University, sophomore class, September 23, 1908. He was assistant editor of the *War Whoop* in 1911. He is a member of the Episcopal church and the *Σ Φ E* Fraternity.

NORMAN CHAPMAN HOOPER.

Norman Chapman Hooper.

Norman C. Hooper, son of Samuel George and Emma Cornelia (Chapman) Hooper, was born in Amesbury, Mass., July 10, 1889. He prepared for college at the Amesbury High School and the Tilton (N. H.) Seminary, and entered the Civil Engineering department of the University, September 12, 1908. He has served as a corporal and is now a sergeant in Troop B, in the corps of cadets; was assistant librarian, 1910–11. He is a member of the Baptist church and the Commons Club.

GILES ALONZO HUTCHINSON.

Giles A. Hutchinson, son of Amasa Jackson and Susan Webster (Stevens) Hutchinson, was born in Northfield, Vt., May 18, 1889. He prepared for college at the Northfield High School and entered the Civil Engineering department of the University in September, 1908. He is a member of the Methodist church, the $\Phi K \Delta$ Fraternity and the Patrons of Husbandry.

Giles Alonzo Hutchinson.

Digitized by Google

WARREN WALDIE INGLIS.

Warren Waldie Inglis.

Warren W. Inglis, son of Archibald Waldie and Minnie (Martyn) Inglis, was born in Middletown, Conn., July 29, 1889. He prepared for college at the Middletown High School and entered the Civil Engineering department of the University in September, 1908. He has served as sergeant and is at present 1st lieutenant, Company A, in the corps of cadets; was assistant editor-in-chief of the *War Whoop* in 1910–11, and assistant editor of the *Reveille* in 1909–10. He is a member of the Congregational church and the $A\Sigma\Pi$ Fraternity.

MILTON JACOBS.

Milton Jacobs.

Milton Jacobs, son of Isaac Fred and Julia (Waterman) Jacobs, was born in West Stewartstown, N. H., May 14, 1891. His parents removed to Berlin, N. H., where he prepared for college. He entered the Civil Engineering department of the University in September, 1908. He is a sergeant, Troop B, in the corps of cadets and a member of the $A\Sigma\Pi$ Fraternity.

NORMAN JACOBS.

Norman Jacobs.

Norman Jacobs, son of Isaac Fred and Julia (Waterman) Jacobs, was born in West Stewartstown, N. H., April 10, 1889. He prepared for college at the Berlin (N. H.) High School and entered the Civil Engineering department of the University in September 1908. He served as sergeant and is now 2d lieutenant and quartermaster in the corps of cadets; was class secretary, 1909–11; assistant editor of the *War Whoop*, 1911; member of the $\Lambda\ \Sigma\ \Pi$ Fraternity.

HERMAN CHARLES KENDALL.

Herman C. Kendall, son of Albert Edward and Mary Isabelle (Hoadley) Kendall, was born in Gardner, Mass., October 4, 1889. He prepared for college at the Gardner High School and entered the Civil Engineering department of the University in September, 1908. He has served as corporal and sergeant and is at present 2d lieutenant, Troop A, in the corps of cadets; played on the class foot ball team, 1908–10. He is a member of the $\Phi\ K\ \Delta$ Fraternity.

Herman Charles Kendall.

Digitized by Google

PHILIP JOHNSON LOWELL.

Philip J. Lowell, son of Oliver Amesbury and Ada (Reed) Lowell, was born in Portland, Me., May 16, 1888. He prepared for college at the Deering (Maine) High School and entered the Civil Engineering department of the University, September 1, 1907. He was absent from the University from December, 1909 until December, 1910. He has served as corporal and sergeant and is at present major of the corps of cadets. He was a member of the Glee and Mandolin clubs and the orchestra in 1907–08; played in the band; played on the class base ball team in 1907–09; was class president in 1908–09; editor-in-chief of the *Reveille*, 1910–11; won the Shuttleworth sword in 1911. He is a member of the Episcopal church and the *Λ Σ Π* Fraternity. He worked for sometime as brakeman and baggage master on the Maine Central R. R., before entering the University.

Philip Johnson Lowell.

FREDERICK CHARLES McCARTHY.

Frederick Charles McCarthy.

Frederick C. McCarthy, son of Jeremiah Cornelius and Mary Elizabeth (O'Neill) McCarthy and brother of F. J. McCarthy, '08, was born in Berlin, Vt., June 16, 1889. He prepared for college at the Northfield High School and entered the Civil Engineering department of the University, September 1, 1908. He has served as sergeant and 1st sergeant in the corps of cadets; played on the class foot ball team in 1909-10. He is a member of the Catholic church; *Φ K Δ* Fraternity and the Northfield Grange.

Digitized by Google

EUGENE WILLIAM MAGNUS.

Eugene William Magnus.

Eugene W. Magnus, son of Albert St. John and Katherine (O'Donnell) Magnus, was born in Danbury, Conn., February 8, 1891. He prepared for college at the Bethel (Conn.) High School and entered the Civil Engineering department of the University, September 2, 1907. He was absent from the University during the spring term of 1909, but returned in the fall of that year. He has served as sergeant and is now 1st lieutenant and adjutant of the corps of cadets; was a member of the Glee Club and orchestra in 1910-11; played in the band; was editor-in-chief of the *Reveille*, 1910-11, and grind editor of the *War Whoop* in 1911. He is a member of the Episcopal church and the $\Sigma\ \Phi\ E$ Fraternity.

JOHN EVERETT MILES.

John E. Miles, son of William Henry and Katherine Ann (Quinn) Miles, was born in Barre, Vt., March 5, 1890. He prepared for college at the Spaulding High School and entered the Electrical Engineering department of the University in September, 1908. He has served as corporal and 1st sergeant and is now captain, Company A, in the corps of cadets; played on the base ball team, 1908-09; was vice-president of the class in 1909-11; played on the class base ball team, 1909 and 1910, and the class foot ball team in 1910. He is a member of the Catholic church and the $\Theta\ X$ Fraternity.

John Everett Miles.

Digitized by Google

FAKIRCHANO PAL.

Fakirchano Pal, son of Hari Charan Pal, C. E., and Panna Mayee (Dharra) Pal, was born in Calcutta, India, May 15, 1881. He prepared for college at the Calcutta Training Academy and graduated from the Government Public Works Department, Staff School of Civil Engineering, Hughly, Bengal, India, in 1903. He was a surveyor and draftsman in Calcutta, India, May-November, 1901; engaged in surveying a Zemindary estate collieries and in general work, 1902-03; was an engineer in charge of masonry construction work, India, 1904-06. In July of this last year, he came to this country and worked for some time in a cement factory in Nazareth, Pa.; was a draftsman in New York city in 1907 and 1908. In October of this last year, he entered the Civil Engineering department of the University.

Fakirchano Pal.

EARL HARRISON PARKMAN.

Earl Harrison Parkman.

Earl H. Parkman, son of Alfred Clarence and Allice Maria (Jones) Parkman, was born in Orange, Mass., October 8, 1889. He prepared for college at the Orange High School and entered the Civil Engineering department of the University in September, 1908. He has served as corporal in the corps of cadets. He has pitched for the base ball team, three years, and was elected captain of the team in 1911. He is a member of the Athletic Association 1911-12, and the $\Phi K \Delta$ Fraternity.

Digitized by Google

JAMES STEARNS RAND.

James Stearns Rand.

James S. Rand, son of William Edson and Minnie Laura (Chambers) Rand, was born in East Randolph, Vt., December 23, 1888. He prepared for college at the Randolph High School and entered the Civil Engineering department of the University in September, 1908. He is a sergeant, Company A, in the corps of cadets and a member of the θ χ Fraternity.

OSCAR WILLARD RAY.

Oscar W. Ray, son of Nelson and Frances Elizabeth (Shepard) Ray, was born in South Londonderry, Vt., January 12, 1887. His parents removed to Brattleboro, Vt., where he prepared for college. He entered the Civil Engineering department of the University in September, 1908. He has served as a corporal and 1st sergeant, and is at present 1st lieutenant, Troop A, in the corps of cadets; was circulating manager of the *Reveille* in 1909-10. He is a member of the Methodist church and the θ χ Fraternity.

Oscar Willard Ray.

Digitized by Google

HOWARD HILL REID.

Howard H. Reid, son of William Driscoll and Sarah (Hayward) Reid, was born in Barre, Vt., June 16, 1889. He prepared for college at the Spaulding High School of Barre and the Holderness School, Plymouth, N. H., and entered the Electrical Engineering department of the University, September 2, 1908. He has served as corporal and sergeant and is now captain, Troop B, in the corps of cadets; was a member of the Glee Club, 1908-10; played on the class foot ball team, 1908-10; won the silver cup from the Vermont Fair Association for being the most efficient in the horsemanship contest. He is a member of the Episcopal church; Granite Lodge, No. 35, F. and A. M. of Barre, and the θ X Fraternity.

Howard Hill Reid.

JOHN WILLIAM SLATTERY.

John William Slattery.

John W. Slattery, son of Patrick James and Mary (Lynch) Slattery, was born in Bellows Falls, Vt., June 22, 1888. He prepared for college in the schools of his town and entered the Chemical department of the University in September, 1908. He has served as corporal and 1st sergeant and is at present, 1st lieutenant, Troop B, in the corps of cadets; played on class foot ball team, 1908 and 1909, and the University team in 1908 and 1909. He was a member of the Freshman debating team in 1909; secretary and treasurer of the Chemical Society, 1909-10; served as assistant in the chemical laboratory, 1911-12. He is a member of the Catholic church; St. Charles Council, Knights of Columbus of Bellows Falls and the θ X Fraternity.

Digitized by Google

ARTHUR ERNEST TAPLIN.

Arthur Ernest Taplin.

Arthur E. Taplin, son of Charles Henry and Margaret Sophia (McLam) Taplin, was born in Topsham, Vt., June 7, 1892. In 1903, his parents removed to South Ryegate, Vt., where he attended the public schools. He finished his preparation for college at the Wells River (Vt.) High School and entered the University in September, 1908. He has served as corporal and is now a sergeant, 1st class, in Company A, in the corps of cadets. He is a member of the Commons Club.

EDWARD PAUL THERRIO.

Edward P. Therrio, son of Marcel and Rose (Brooks) Therrio, was born in Percy, N. H., August 10, 1887. His parents removed to Littleton, N. H., where he prepared for college. He entered the Electrical Engineering department of the University in September, 1908. He served as sergeant in the corps of cadets in 1910-11. He played on the class base ball team in 1909 and 1910, and has played in the band four years; member of the *Φ K Δ* Fraternity

Edward Paul Therrio.

WILLIAM DORTCH WALLACE.

William Dortch Wallace.

William D. Wallace, son of Rev. William Seward and Susie (Dortch) Wallace, was born in Palatka, Fla., August 27, 1891. He prepared for college in the high schools in Wells River, Vt., and Chelsea, Mass., and entered the Civil Engineering department of the University from South Ryegate, Vt., in September, 1908. He is a sergeant in Company A, in the corps of cadets; compiled the Y. M. C. A. Hand Book in 1910; was assistant editor of the *War Whoop* in 1911. He is a member of the Presbyterian church and the $\Sigma\ \Phi\ E$ Fraternity.

CHARLES LUTHER WHIPPLE.

Charles Luther Whipple.

Charles L. Whipple, son of Charles Frederick and Martha (Warren) Whipple and a relative of Oscar H. Leland, '54, was born in Weathersfield, Vt., December 31, 1887. He prepared for college at the Springfield (Vt) High School and the Vermont Academy, Saxtons River, Vt.; entered the Electrical Engineering department of the University in September, 1908. He served as sergeant in 1910–11, and is at present 1st lieutenant and inspector of rifle practice in the corps of cadets; played on the class foot ball team, two years; was assistant editor of the *Reveille* and the *War Whoop* in 1910–11. He is a member of the Commons Club.

LOUIS RICE WITT.

Louis Rice Witt.

Louis R. Witt, son of Frederick Charles and Lizzie (Rice) Witt, was born in Greenfield, Mass., January 21, 1889. He prepared for college in the schools of his town and entered the Civil Engineering department of the University in September, 1908. He was a sergeant in 1910–11 and is at present post quartermaster-sergeant in the corps of cadets; was assistant editor of the *War Whoop* in 1911. He is a member of the $\Phi K \Delta$ Fraternity.

HARRY JOSEPH WOODWARD.

Harry J. Woodward, son of Charles Elijah and Mabel Aliza (Lazelle) Woodward, was born in Plainfield, Vt., November 10, 1891. He prepared for college at the Montpelier High School and entered the Electrical Engineering department of the University from that city in September, 1908. He was a sergeant in 1910–11 and is at present a master signal electrician, Company A, in the corps of cadets; was assistant editor of the *War Whoop* in 1911. He is a member of the Episcopal church and the ΘX Fraternity.

Harry Joseph Woodward.

Digitized by Google

FORMER MEMBERS.

HAROLD TOWER BAKER.

Harold T. Baker, son of Edmund James and Mary Lovina (Tower) Baker, was born in Joliet, Ill., June 26, 1890. He attended the public schools of Joliet and Chicago, Ill., and finished his preparation for college at the Manchester (N. H.) High School. He entered the Civil Engineering department of the University in September, 1908, and remained until June, 1910; was a corporal in the corps of cadets; played in the cadet band and orchestra; won all the Freshman medals; the Sophomore academic general average and the Thomas medals in his second year; took first rank in class, 1908-10; member of the $\Sigma\ \Phi\ E$ Fraternity. In September, 1910, he entered the Thayer School of Civil Engineering of Dartmouth College.

RALPH EDMUND BAKER.

Ralph E. Baker, son of Edmund James and Mary Lovina (Tower) Baker, was born in Joliet, Ill., March 14, 1888. His parents removed to Chicago, Ill., in 1902, Manchester, N. H., in 1904, and Lawrence, Mass., in 1909. He prepared for college at the R. T. Crane Manual Training High School, Chicago, Ill., and the Manchester (N. H.) High School. He entered the University in September, 1908, and remained until June, 1910; was a corporal in the corps of cadets; played in the band and cadet orchestra; played on the class base ball team; member of the $\Sigma\ \Phi\ E$ Fraternity. In September, 1910, he entered the Thayer School of Civil Engineering of Dartmouth College.

EDWIN DANIEL HOVEY.

Edwin Daniel Hovey.

Edwin D. Hovey, son of Leslie Pierrapont and Emmeline Victoria (Beane) Hovey, was born in Hatley, Quebec, August 10, 1889. His parents removed to Canaan, Vt., where he attended the public schools. He finished his preparation for college at the Vermont Academy, Saxtons River, Vt., and entered the Civil Engineering department of the University in September, 1907, remaining four years; played on the sophomore foot ball team; was grind editor of the *War Whoop* 1911; member of the Glee Club; member of the $\Sigma\ \Phi\ E$ Fraternity. He is in the employ of the Vermont Marble Company, Proctor, Vt.

CLYDE FREDERIC JOSLYN.

Clyde Frederic Joslyn.

Clyde F. Joslyn, son of Fred Abner and Cora (Bacon) Joslyn, was born in Omaha, Neb., January 5, 1890. In September, 1899, his parents removed to Northfield, Vt., where he prepared for college. He entered the Civil Engineering department of the University in September, 1908, remaining until June, 1911; played on the class base ball team in 1909 and 1910; member of the $\Phi K \Delta$ Fraternity. In September, 1911, he entered the Senior class of the New Hampshire State Agricultural College, Durham, N. H.

HIRAM DEAN MORRILL.

Hiram D. Morrill, son of Frank Eugene and Mary Sarah (Dean) Morrill, was born in Burlington, Vt., January 28, 1885. In 1887, his parents removed to Winterport, Maine, and in 1900 to Northfield, Vt. He prepared for college at the Winterport (Maine) High School, and entered the University in September, 1908, remaining until November, 1909; played on his class foot ball team; member of the ΘX Fraternity.

He was foreman for the Osgood Granite Company of Northfield, 1909-May, 1911. Since this last date, he has engaged in the insurance business in Northfield. He has served as corporal, 1st sergeant and quartermaster-sergeant, Company F, 1st Regiment V. N. G., August, 1902-10. He is a member of the I. O. O. F., and the Modern Woodmen of America.

He was married April 20, 1910, to Minnie Theresa Talbot of Northfield, sister of G. E. Talbot, '98. One child: James Frank, born February 20, 1911.

CHARLES ANDREW PLASTRIDGE.

Charles A. Plastridge, son of William Davis, and Nellie Eliza (Getty) Plastridge, was born in Northfield, Vt., April 7, 1889. He prepared for college at the Northfield High School and entered the Civil Engineering department of the University in September, 1908, remaining one year. Since August 15, 1910, he has been in the employ of the J. F. Bingham Manufacturing Company, of Lawrence, Mass. He is a member of the Methodist church.

ALANSON EGBERT PLATT.

Alanson Egbert Platt.

Alanson E. Platt, son of Egbert Alanson and Hattie May (Holmes) Platt, was born in Highgate Springs, Vt., February 22, 1890. In 1900, his parents removed to Swanton, Vt., where he prepared for college. He entered the University in September, 1908, and remained two years; was a corporal in the corps of cadets; played on the University base ball team in 1909 and 1910; was manager of the class base ball team in the same year. He is a member of the Congregational Church and the Φ K Δ Fraternity. His address is Swanton, Vt.

Hike of 1908.

Digitized by Google

CHAPTER V.

Sketches of Honorary Graduates 1867—1911.

HON. JOHN LESTER BARSTOW, LL. D.

John L. Barstow, son of Heman and Lorain (Lyon) Barstow, was born in Shelburne, Vt., February 21, 1832, and was educated in the public schools of his town. He taught school in Burlington during 1846 and 1847; clerked in a store in Shelburne until 1851, when he removed to Detroit, Michigan and became clerk of the Michigan Exchange Hotel, which was then the largest hotel in Michigan, with one exception. After two year's service as clerk, he bought the lease of the hotel and managed it until 1855, when yielding to the importunities of his parents, he sold his hotel interests and returned to the old homestead in Shelburne, where he has since made his home.

Hon. John Lester Barstow.

In the Civil War he was appointed adjutant of the 8th Vermont Infantry, commanded by Col. Stephen Thomas, (q. v.). He was commissioned captain of Company K, March 21, 1863; major, December 28, 1863; mustered out of service, June 22, 1864, by reason of expiration of term of service. The historian of his regiment says; "he was acting adjutant-general under Gens. Thomas and Weitzel; participated in all the engagements in which his regiment took part; was complimented for eminent service in the field, for gallantry in the assault upon Port Hudson, and honorably mentioned for his personal services." After the St. Albans raid, the State raised three brigades of militia, and he was elected by the Legislature of 1864 to command one of them and had command of all the forces in north western Vermont until relieved by General Stannard in January, 1865.

He is a Republican in politics and has held many offices; was assistant clerk of the House of Representatives in 1861; represented his town in the State Legislature in 1864-1865; was State senator from Chittenden county in 1866 and 1867; United States Pension Agent, 1870-78. In 1891, he was appointed by President Harrison to serve on a commission with Gen. A. McD. McCook, U. S. A. to treat with the Navajo Indians; was a delegate from

Digitized by Google

Vermont to the American Conference on International Arbitration, Washington, D. C. in 1896; delegate to the National Tax Convention at the Buffalo Exposition in 1901; was appointed State commissioner by Gov. Redfield Proctor to the Yorktown Centennial Celebration in 1879; was State commissioner to purchase site of the Bennington Monument in 1886. He has been a trustee of the Burlington Savings Bank since 1886; and was vice-president of same in 1891-92.

He is a member of Washington Lodge, F. and A. M., Burlington Chapter, No. 3, R. A. M., Burlington Commandery No. 2, K. T., all of Burlington; honorary member, Union Lodge of Strict Observance F. and A. M., Detroit, Michigan, in which he first received his degree in 1854; Lake Champlain Yacht Club; the Algonquin and Ethan Allen Clubs of Burlington; The Loyal Legion; the G. A. R.; Shelburne Grange; the National Prison Association; the National Geographic Society; the National Forestry Association; and the American Library Association.

Norwich University at the commencement of 1909 conferred upon him the degree of LL. D. in recognition of his work as a soldier and a public officer of the State.

He was married October 28, 1858, to Laura Maeck of Shelburne. Two children were born to them, Frederick Maeck, "N. U." '80, born in 1860, died 1899 and Charles Lester, born in 1867.

HON. CHARLES JAMES BELL, LL. D.

Charles J. Bell, son of James Dean and Caroline (Warner) Bell, was born in Walden, Vt., March 10, 1845, and died of heart failure in the Grand Central station, New York city, September 25, 1909. He attended the schools of his town and completed his academic education at the Peacham (Vt.) Academy. In 1906, the University conferred upon him the degree of LL. D.

Hon. Charles James Bell.

He enlisted in Company B, 15th Vermont Infantry, September 8, 1862, and was mustered out of service, October 5, 1863; re-enlisted in Company C, First Vermont Cavalry, August 17, 1864; was promoted corporal, November 19, 1864; was wounded, April 8, 1865; was mustered out of service, June 21, 1865. He engaged in farming in Walden, until his death, becoming one of the best known farmers in the State.

He was a Republican in politics and held many positions; represented his town in the House of Representatives in 1882; was State senator in 1894; served on the State Board of Railroad Commissioners, 1894-96; member State Board of Agriculture in 1896-98 and its secretary, 1898-1904; was secretary of the State Board of

Cattle Commissioners, 1898-1902. He was governor of the State, 1904-06, being elected by one of the largest plurality votes ever given in the State. He also held many town offices, serving for several years as school director and selectman.

He was an active member of the Congregational church; member of the Grange, serving as treasurer of the State Grange, 1872-94 and as Master, 1894-1906. He was also a member of the executive committee of the National Grange, from 1902, until his death, serving as its secretary, 1903-09.

He was married October 4, 1870, to Mary Louise Perry, a native of Cabot, Vt., who survives him and resides in Walden. Two daughters were born to them: Adine Merrill and Jennie.

REV. DURLIN SERENUS BENEDICT, A. B., LL. D.

Durlin S. Benedict, son of Samuel Serenus and Debbie Desire (Brayton) Benedict, was born in Poynette, Wisconsin, in 1871. He prepared for college at the Reedsburg (Wisconsin) High School, and graduated A. B. from the Hillsdale College; graduated LL. B. from the Chicago-Kent College of Law, Chicago; received from Norwich University the honorary degree of LL. D., in June, 1909; also same degree from the Morris Brown College, Georgia, in June, 1908.

Rev. Durlin Serenus Benedict.

He was admitted to practice law in both the State and the United States Courts in Indiana and California; was at one time justice of the peace in Wisconsin; and for some years, he edited and published various country newspapers in that State.

He was ordained priest in the Episcopal ministry in 1903, and was for some time priest in charge of the St. Paul's Cathedral, Marquette, Michigan, and Los Angeles, Cal., from October 1, 1909 to January, 1910, when he removed to Lompaz, Cal.

HON. JOSIAH HENRY BENTON, A. M., LL. D.

Josiah H. Benton, son of the Rev. Josiah Henry and Martha Ellen (Danforth) Benton, was born in Addison, Vt., August 4, 1843, and is a direct descendant of Andrew Benton, who came from England about 1630, and settled in Milford, Conn. He was educated in the common schools, the Bradford (Vt.) Academy, and New London, (N. H.) Literary and Scientific Institute.

He enlisted from Bradford, Vt., in Company H, 12th Vermont Regiment, August 15, 1862, and was mustered out of service with the regiment, July 14,

Digitized by Google

1863. He was graduated from the Albany Law School in 1866, with the degree of LL. B., and was admitted to the bar May 5, 1866. He received the degree of A. M., from Dartmouth in 1869, and the degree of LL. D. from "N. U." in 1908.

He practiced law at Lancaster, N. H. from 1866 to 1872; was private secretary to the governor of New Hampshire in 1869; was assistant clerk of the N. H. House of Representatives in 1868, and clerk in 1870 and 1872. He went to Boston in 1872, where he soon won distinction as a well-equipped and resourceful lawyer. He has had a diversified and important practice in the State and Federal Courts, especially in corporation and railroad matters. He has been a director of the Northern Railroad of New Hampshire since 1879. He has lectured upon corporations and railroad law at the Boston University Law School for twenty years.

He is an intense lover of books and has a library rich in early New England literature, scarce Vermont books and imprints, and rare autographs, and also containing an extensive and valuable collection of prayer-books and other liturgical books. He is the author of the following books and monographs: *Samuel Slade Benton, His Ancestors and Descendants; A Notable Libel Case; Early Census Making in Massachusetts; The Story of the Old Boston Town House; The Veto Power in the United States, What is it?; Facts and Figures with Reference to United States Railroads; Railroad Transportation in New England; What Is It to Flee from Justice?; Andrew Benton, A Colonial Sketch; Inequality of Tax Valuations in Massachusetts; Influence of the Bar in our State and Federal Government; What is Government by Injunction?, Does it Exist in the United States?; What Women Did for the War, and What the War Did for Women; The British Post Office; Points in Vermont History; Libraries as a Means of Public Education; The Working of the Boston Public Library; Regulation of Railroad Rates; Qualifications of Judges; The Lawyer's Office and Official Oath; The Sherman or Anti Trust Act; and The Book of Common Prayer, Its Origin and Growth.*

Hon. Josiah Henry Benton.

He has served as trustee of the Boston Public Library since 1894, and as president of the Board since 1908. He was appointed trustee of the Massachusetts State Library in 1909, and is now chairman of the Board. He is also a trustee of Boston University and of the Museum of Fine Arts. He is a member of E. W. Kinsley Post 113, G. A. R. of Boston; Bostonian Society; New England Historic and Genealogical Society; Vermont Historical Society; American Historical Association; National Geographic Society; Vermont

Digitized by Google

Association of Boston, of which he was president in 1903-04; Beacon Society of Boston; the Algonquin Club; and other social organizations.

He has been married twice: first, May 19, 1866, to Josephine Emery Aldrich at Bradford, Vt. She died April 8, 1872. He was again married September 2, 1875, to Mary Elizabeth Abbott of Concord, N. H.

REV. GREGORY THURSTON BEDELL, A. M., D. D.

Gregory T. Bedell, son of Rev. Gregory Townsend and Penelope (Thurston) Bedell, was born in Hudson, N. Y., August 27, 1817.

His parents removed to Fayettesville, N. C., in 1818 and in 1822 to Philadelphia. He prepared for college at Dr. Muhlenberg's school at Flushing, Long Island and graduated from Bristol College, Bristol, Del., in 1836. He graduated from the Theological Seminary at Alexandria, Va., in 1840; and on July 19th of the same year, he was ordained deacon, and priest in August, 1841. He was rector of the church in West Chester, Pa., 1840-43; Church of the Ascension in New York city, 1843-59. In this last year, he was consecrated bishop, and in October, he became assistant bishop of Ohio. On March 18, 1873, he succeeded Bishop McIlvaine as bishop of Ohio. In 1874, the old diocese was divided and Bishop Bedell elected the northern portion of the State, which retained its old name of Diocese of Ohio. He retained his office for fifteen years.

He contributed many articles to the church papers and many of his sermons were published, among the number being: *The Age of Indifference; Episcopacy, Fact and Law; The Way of Righteousness*, a railroad sermon; and *The Continuity of God*. He also wrote *The Canterbury Pilgrimage*, giving an account of the Lambeth Conference of 1878 and the Sheffield Church Progress; *The Pastor*, a work of six hundred pages upon pastorial theology. He was the delegate from the House of Bishops to the Society for the Propagation of the Gospel in Foreign Parts at the Centenary Commemoration of the Consecration of the first prelate of the Episcopal Church in America. He received the degree of A. M. from Kenyon College in 1840 and D. D. from Norwich University in 1855.

REV. ALPHONZO BOWEN CHAPIN, A. M., D. D.

Alphonzo B. Chapin was born in Somers, Conn., March 10, 1808, and died in Hartford, Conn., July 9, 1858. He received the honorary degree of A. M. from Hobart College in 1838 and the same degree from Trinity College in 1857; also the degree of D. D. from Norwich University in 1852.

He studied law and was admitted to practice in 1831. In 1838, he was ordained an Episcopal clergyman and was rector of churches in Mississippi and Connecticut, 1838-55. He was editor of the Connecticut *Calendar* for some time; and was author of the *Primitive Church* and several works on Theological and Ecclesiastical History. He was a member of the New England Historic Genealogical Society.

Digitized by Google

REV. CHARLES CALLOW, A. M., LL. D.

Charles Callow, son of Charles and Priscilla (Ford) Callow, was born in Haverhill, Suffolk county, England, November 28, 1861. He attended the Haverhill Town school and later Jarvis' Academy in the same town. He was for one year, a student at Bradford Technical college. He took the full course at the University of Durham, Theological School, graduating in 1891. He won the Barry Scholarship, the "Blue Ribbon" of the Theological School. He also took second class in the Universities' Theological examination; and at the Bishop of Wakefield's Ordination Examinations, obtained first place and was Gospeller at the Ordination Services. In 1901, St. John's College, Annapolis, Md., conferred upon him the degree of A. M.; and in 1911, Norwich University conferred upon him the degree of LL. D.

Rev. Charles Callow.

He was ordained deacon in the Episcopal church of England in 1891 and priest in 1892. In 1893, he accepted a call to St. Barnabas' Church at Wolverhampton, Staffordshire, where he remained until 1895, when he became pastor of St. John's Church in Bradford. In 1906, finding it necessary to seek relief from the heavy parochial charge he had held for eleven years, he removed to Golcar, where he has made his home to date. Since 1906, he has assisted Rev. H. H. Rose, A. M., in the parish of Slaithwaite adjoining Golcar.

Dr. Callow is the author of several works, among the number are: *A Tale of Four Pictures*, published in Lloyd's London Magazine in 1884; *Lectures on Reading and Preaching* in 1891; *A Tour in Wharfedale* and *The Origin and Development of Letters and Writing*, 1894-95; *A History of the Origin and Development of the Creeds*, 1899. He has also published the following theses: *The Human Prerogative, Religion, Prayer, The Religious Capacity, and The Religion of Childhood.* He was, for some years, a correspondent for several periodicals and has been employed in editing several works. He is a member of the Society of Biblical Study.

He was married, June 27, 1894, to Alice Taylor, only surviving daughter of Robert Taylor of Golcar, Huddersfield, England. Dr. Callow resides at "Stoneycroft," Golcar, Huddersfield, England.

Digitized by Google

REAR-ADMIRAL CHARLES EDGAR CLARK, U. S. N., M. M. S.

Charles E. Clark, son of James Dayton and Mary (Sexton) Clark, was born in Bradford, Vt., August 10, 1843. He attended the Bradford Academy and on September 29, 1860, was appointed acting midshipman at the U. S. Naval Academy, where he remained until the fall of 1863, when he with his class was detailed for active service in the navy. He was promoted acting ensign, October 21, 1863; master, May 10, 1866; lieutenant, February 21, 1867; lieutenant-commander, March 12, 1868; commander, November 15, 1881; captain, June 21, 1896; rear-admiral, June 16, 1902.

On Nov. 1, 1863, he was assigned to duty on the *Ossipee* of the West Gulf blockading squadron, serving under Admiral Farragut until the close of the war. He commanded the forward division on his ship at the battle of Mobile, August 5, 1864; also took part in the bombardment of Fort Morgan in the same month. He served on the *Vanderbuilt*, Pacific squadron, 1865-67; the *Suwanee*, 1867-68. He witnessed the bombardment of Valpariso by the Spanish fleet and the battle of Callao in 1868. On July 7, 1868, his ship was wrecked on the northern extremity of Vancouver Island, and he was left in command of a party of sailors on Hope Island, after the remainder of the crew had been taken off by *H. M. S. Sparrowhawk*. He and his men were later taken off the island by the steamer, *New World*.

Rear-Admiral Charles Edgar Clark.

During 1868-69, he served on the receiving ship, *Vaudalia* at Portsmouth. N. H. He was with the North Atlantic squadron in 1867, serving first on the steamer, *Seminole* and then on the ironclad, *Dictator*. He was stationed at the Naval Academy during 1870-73, and was in command of the *Saratoga* on the practice cruise in 1871; served on the monitor, *Mahopac*, North Atlantic station, 1873-74; on the *Hartford*, *Monocacy*, and the *Kearsarge*, Asiatic Station, 1874-77. He was on duty at the Boston Navy Yard, 1877-79; served at the torpedo instruction station, Newport, R. I., 1879-80; was executive officer of the training ship, *New Hampshire*, July-December, 1881 and its commander, 1882-83. He was assigned to the U. S. S. *Ranger* in 1883; and had charge of the survey of the West coast of Mexico and Central America, 1883-86. He was inspector of the Ninth Lighthouse District, with headquarters in Chicago, Ill., 1887-91. He was on ordnance duty at the Mare Island Navy Yard, San Francisco, May, 1891-November, 1893. He commanded the *Mohican* on the Pacific station and a squadron of six war vessels and two revenue cutters in the Behring Sea to enforce the regulations about sealing, agreed upon by the Paris Tribunal, 1893-94; served on various boards and engaged in court-martial duty, November, 1894-November, 1895; commanded the receiving

Digitized by Google

ship, *Independence*, 1895-96; was in command of the monitor, *Monterey*, June, 1896-1989.

On the breaking out of the Spanish-American War, he was in command of the *Monterey* at San Diego, Cal., and was soon given command of the U. S. S. *Oregon*, then in Puget Sound. He was ordered to join the Atlantic squadron; there was great need of this powerful battle ship to strengthen the Atlantic squadron; it was a critical period and Captain Clark was ordered to proceed with the greatest speed; no battleship had ever made such a long voyage, without stops and the marine engineers, the world over, doubted the practicability of the order. Captain Clark sailed for the Atlantic Ocean on March 14th and on May 24th, reached Jupier Inlet, Florida, having covered the distance of 16,764 miles from San Francisco in sixty-six days and deducting time spent at various places along the route, fifty-five days. Captain Clark received warning from time to time as to the danger of meeting Spanish war vessels, but with his characteristic courage and confidence in his men and battleship, he proceeded heroically on his way. This voyage was unprecedented in the world's history and added further renown to the U. S. Navy. Captain Clark joined Admiral Sampson's fleet off Santiago and engaged in bombarding the Spanish batteries. He also landed a party of marines from the *Oregon*, the first force of Americans to occupy the Cuban territory in this war. On July 3d, Captain Clark with the *Oregon* took a heroic part in the historic fight with Admiral Cerveras' fleet, as it undertook to escape from the harbor of Santiago. Captain Clark served for some time as chief of Commodore Watson's staff, and later was given a leave of absence.

He visited his native State, where many receptions were given in his honor. On May 1, 1899, at the request of President Brown, a classmate at the Naval Academy, he visited Northfield and assisted in breaking the ground for the Dewey Hall (Vol I, page 202). At the commencement of 1899, the University in recognition of his distinguished services as an officer conferred upon him the degree of Master of Military Science. He returned to duty in March, 1899; was in command of the League Island, Navy Yard, Philadelphia, Pa., 1899-00; was governor of the Naval Home, near Philadelphia, 1902-05. He was retired August 10, 1905. His residence is in Greenfield, Mass. He is a member of the Army and Navy Club of Washington, D. C.; and the Lake Mansfield Club, Stowe, Vt.

He was married, April 8, 1869, to Maria Louisa Davis, a native of Greenfield, Mass. Two children have been born to them: Mary, born March 10, 1870, married Commander Samuel S. Robinson, U. S. N.; Caroline Russell, born January 7, 1872, married Commander Charles F. Hughes, U. S. N.

REV. ROBERT COURT, A. B., D. D.

Robert Court was born in Glasgow, Scotland, February 13, 1829, and died in Lowell, Mass., October 4, 1897. He prepared for college in the schools of his city; and graduated A. B. from Glasgow University in 1864, with the highest honors of his class. He won the University gold medal for the best essay on the *Scholastic Philosophy of the Middle Ages;* also the first prize in the logic class for the best essay on *Memory in its Relation to Original Genius*. He studied Theology at the Free Church College in Glasgow for some time, winning distinction as a scholar.

Digitized by Google

In 1868, he came to this country and was pastor of churches in Iowa for five years. On May 6, 1874, he became pastor of the First Presbyterian church in Lowell, where he remained until his death. He was one of the most eloquent and best known preachers of his denomination in New England. He was for over twenty years clerk of the New England Presbytery; and was three times elected to the Presbyterian General Assembly.

He was voluminous writer. During his college course, he edited a Journal, and wrote for the British Standard and for various religious and temperance organs. He also for many years assisted in editing the International Sunday School Lessons. He was a fine scholar in the Greek, Latin, Hebrew, and Gaelic languages; and was an authority in the history, biography and literature of Scotland. In 1884, Norwich University in recognition of his distinguished career as a clergyman, conferred upon him the degree of D. D.

He was a member of Ancient York Lodge, F. and A. M. of Lowell; Mechanics Lodge, I. O. O. F., honorary member of Exelsior, Integrity, Merrimack Valley and Wamesit lodges, Manchester Unity of Lowell; member of the Caledonian Club and honorary member of Clan Grant of Lowell.

He was married, June 20, 1860, to Miss Gilchrist, daughter of David and Jeanette Gilchrist of Kilmarnock, Scotland.

JUDGE CHARLES COWLEY, LL. D.

Charles Cowley, son of Aaron and Hannah (Price) Cowley, was born in Eastington, England, January 9, 1832, and died at his home at No. 484 Rogers St., Lowell, Mass., February 6, 1908. His parents removed to Lowell, Mass. in 1842, where he attended the city schools; also studied under tutors. At an early age, he became interested in literary matters; was editor of the Lowell *Daily Courier* 1853-September, 1854. In 1854, he began the study of law with Josiah G. Abbott and Samuel A. Brown of Lowell and was admitted to the Middlesex County bar, May 15, 1856; practiced his profession in Lowell, 1856-1861, 1865-1908.

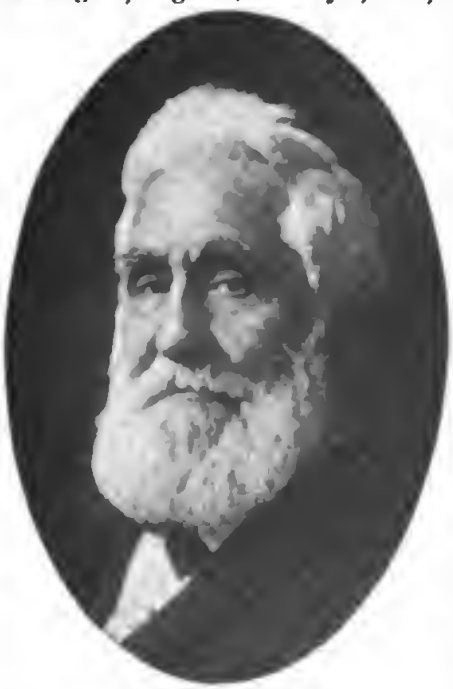
Judge Charles Cowley.

In 1861, he was elected captain of the Wamesit Rifles, Mass. Militia, but soon resigned to accept an appointment as clerk in the paymaster's department, United States Navy; was stationed for some time at the Brooklyn Navy Yard; was appointed acting assistant paymaster January 22, 1864, and served on the U. S. S. *Monitor* and *Leheigh* and took part in the bombardment of Forts Wagner, Sumter, and other forts in South Carolina. In June, 1864, he was transferred to the *Philadelphia* on the staff of Admiral John A. Dahlgren, with whom he served until the close of the war; was judge advocate of the Southern

blockading squadron, U. S. N.; mustered out of the service, September 21, 1865.

He took an active interest in the schools of his city; served on the school board, 1857-60; was a member of the common council in 1875 and 1876 and served on the board of overseers of the poor, for several years. He was much interested in the welfare of the laboring classes and wrote many articles and delivered many addresses in their behalf; drew the bill to prohibit the employment of women and minors in factories more than ten hours each day, which became a law.

He wrote several books, many articles, and edited several historical works; was an authority on the history of Lowell; wrote a *Handbook of Business in Lowell*, 1856; the *Historicus Letter* in 1858, which inaugurated the battle for corporation reform in Lowell; *Leaves from a Lawyer's Life, Afloat and Ashore*, 1879; *History of Lowell*, 1868; *Famous Divorces in All Times*, 1872; *Our Divorce Courts*, 1880; *Reminiscences of James C. Ayer*, 1879; *Historical Sketch of Middlesex County*, 1879; *Memoir of Wannalancit*, an historical sketch of this famous Indian chief, 1869; *Memoir of Hon. Joseph Gardner Abbott, LL. D.*, 1891; edited, *Revised Charter and Ordinances of the City of Lowell, with Appendix*, 1876; *Proceedings in the City of Lowell at the Semi-Centennial Celebration of the Incorporation of the Town of Lowell*, March 1, 1876; edited, *Maritime, International Law* by John A. Dahlgren, 1877; drew a bill in 1869 to incorporate the Knights of St. Crispin. He traveled extensively in Europe in 1868; received from Norwich University the honorary degree of LL. D. in 1885.

He was a member of the Episcopal church; Knights of Phythias, B. F. Butler Post, No. 42, G. A. R.; was a member of Lowell Historical Society; New England Historic Genealogical Society; Bristol and Gloucestershire Archaeological Society; Dahlgren Association of Naval Veterans; Boston Social Law Library and other foreign societies. He was never married and is survived by a sister, Miss Eliza Cowley, principal of the Central St. Primary School, Lowell, Mass.

REV. CHARLES ORRIN DAY, A. M., D. D., LL. D.

Charles O. Day, son of Charles Henry and Sarah Collins (Porter) Day, was born in Catskill, N. Y., November 8, 1851. He prepared for college at the Hopkins Grammar School, New Haven, Conn., and graduated A. B. from Yale University in 1872. He traveled in Europe in 1872-73 and took post graduate work at Yale in 1874. He then entered the Andover (Mass.) Theological Seminary and graduated in 1877; was a resident licentiate in 1877.

He was ordained a Congregational minister in 1877; was city missionary, Montreal, Canada, 1877-78; was pastor of the First Congregational church, Williamsburg, Mass., 1879-84; took post graduate work at the Yale Divinity School, 1884-85. He was pastor of the Congregational church in Brattleboro, Vt., 1885-98; was secretary of the Congregational educational society, 1899-1901; was professor of Practical Theology at the Andover Theological Seminary from May, 1901 until 1908 and president, 1901-09. Since 1908, he has been pastor of the church in Barnet, Vt. He served as chaplain of the 1st Vermont Regiment, during the Spanish-American War in 1898.

Digitized by Google

He received the degree of D. D. from Dartmouth College and Iowa University in 1901 and LL. D. from Norwich University in 1907. He delivered the Baccalaureate sermon at "N. U." in 1902 and 1907.

He was married at Catskill, N. Y., June 25, 1879, to Mary Hiland Hull His address is Barnet, Vt.

PROF. HENRY JOSEPH COX, A. M.

Henry J. Cox, son of Thomas and Hannah Maria (Perkins) Cox, was born in Newton, Mass., April 5, 1863. He graduated A. B. from Harvard University in 1884; played on the base ball team.

On August 1, 1884, he entered the United States Signal Service, now the Weather Bureau Service; was stationed in Washington, D.C., Chicago and Boston. He came to the University in December, 1886 and superintended the installing of the Weather Bureau Station in Jackman Hall. The station was opened March 1, 1887 and Professor Cox remained in charge until May, 1888. He served as professor of Meteorology and instructor in Ancient Languages at the University, 1887-88. He took an active interest in the athletics of the University, serving as coach of the base ball team. Through his efficient work the team won the State College Championship in 1887. He was in charge of the New Haven station from 1888 until 1894, when he was appointed local forecaster and assigned to the Chicago station, where he has remained to date. On March 1, 1899, he was promoted professor of Meteorology, but remaining in Chicago in charge of the North Central Forecast District. He has had charge of many important investigations for the Weather Bureau Service, and written several bulletins and papers on Meteorological subjects.

Prof. Henry Joseph Cox.

He is a member of the National Geographic Society; Chicago Academy of Sciences; Geographic Society of Chicago and its president for some time; member of the following clubs, University, Chicago Athletic, Union League, Chicago Yacht, Beverly Country Club. In 1887, Norwich University conferred upon him the honorary degree of A. M.

He was married, September 8, 1887, to Mary Cavanaugh of Somerville, Mass. Three children have been born to them: Harry Perkins, born June 18, 1888; Arthur Cavanaugh, born August 21, 1891; Paul Greenwood, "N. U." '15.

Digitized by Google

GEORGE EDWARD DAY, B. H., A. M.

George E. Day, son of Horace James and Mary Jane (Chamberlain) Day, was born in North Dana, Mass., September 21, 1864. He prepared for college at the Westfield, (Mass.) High School; was a student at Harvard University, 1908-09; graduated from the International Y. M. C. A., Training School, Springfield, Mass., in 1893 with the degree of B. H. In 1909, Norwich University conferred upon him the degree of A. M. He was general secretary, Y. M. C. A., Merrimac, Mass., 1890-91; field secretary, Massachusetts and Rhode Island, 1893-94; general secretary, Lynn, Mass., 1894-99; Syracuse, N. Y., 1899-1901; Malden, Mass., 1901-05; Somerville, Mass., 1905 to date.

George Edward Day.

He is a frequent contributer to the newspapers and periodicals of the country. He has published one novel, *A Wilderness Cry*; and a volume of poems, *Wild Rose and Thistle*. He is a member of the Congregational church.

He was married, June 30, 1897, to Nettie Mabel Fisher, a native of South Dedham, (Norwood), Mass. Three children have been born to them: Curtis Fisher, born June 12, 1898; Emily Atkins, born August 16, 1903; Jane Chamberlain, born July 27, 1908.

HENRY WARD FOSTER, C. E.

Henry W. Foster, son of Solomon Berry and Eunice (Bicker) Foster, was born in Gray, Cumberland county, Maine, December 11, 1857. He attended the schools of his town; also completed a course of study with the International Correspondence school of Scranton, Pa.

In 1881, he entered the employ of S. D. Warren & Co., of Westbrook, Me., and has remained with this company to date. He has had extensive engineering experience with this company, which includes designing of mill structures; construction of narrow and standard gauge railroad work, with trestles; reinforced concrete tanks, floors, bridges, retaining walls and dams. Mr. Foster has also constructed extensive works for other companies. In 1902, he built a hydraulic power plant for the Gapsecook Paper Co., at Gardner, Maine; in 1903, a hydraulic power plant for the Westbrook Electric Light and Power Company, at Standish, Maine, and in 1907, an hydro-electric plant for the Presumpscot Electric Company, at Westbrook, Me.

In 1903, he also designed a power plant for G. W. Bass & Co., of Wilton, Maine; and in 1908 a concrete, steel and earth reservoir for the Gardner Water Company, at the foot of Purgatory Pond, in Litchfield, Maine. In 1885, he

built a soda recovery furnace for the Forest Paper Company, and in the same year, a lime recovery furnace. He has lately designed an extensive hydraulic power plant for the Presumpscot Electric Company and a lock for the Songo Improvement Company. He served as civil engineer for the city of Westbrook, Maine, from 1892 to 1903; and was also county engineer most of this time. In 1906, the University in recognition of his engineering work and on presentation of a thesis, conferred upon him the degree of C. E. He served as a member of the school committee of Westbrook, 1898-1901; he is a member of Warren Phillips Lodge, F. and A. M.; and Presumpscot Valley Lodge, No. 4, K. of P., of Westbrook; also Maine Society of Civil Engineers.

He was married, December 21, 1882, to Jennie Eliza Coby, a native of Gray, Maine. Two children have been born to them: Ethel May, born November 7, 1882, and Mabel Winifred, born November 11, 1885.

HON. WILLIAM PAUL DILLINGHAM, A. M., LL. D.

William P. Dillingham, son of Hon. Paul and Julia (Carpenter) Dillingham, was born in Waterbury, Vt., December 12, 1843. He attended the schools of his town and Newbury Seminary, (now Montpelier Seminary).

Hon. William Paul Dillingham.

He studied law with the late Senator Matt. H. Carpenter of Milwaukee and later with his father, Ex-Governor Paul Dillingham, and was admitted to the Washington county bar in 1867. He practiced his profession in Montpelier, Vt., during 1867-1900, being the senior member of the firm of Dillingham, Huse & Howland. He is a successful business man, and holds many positions of trust and responsibility. He has been president of the Waterbury National Bank since 1890; director of the National Life Insurance Co., Montpelier, 1891 to date; director, University of Vermont, 1888-90, 1897 to date.

He is a Republican in politics; was secretary of Civil and Military affairs of Vermont, 1874-76; was state's attorney of Washington county, 1874-76; represented Waterbury in the House of Representatives in 1876-78; and 1884-86; was State senator, 1878-80; commissioner of taxes, 1882-88; governor of Vermont, 1888-90; U. S. Senator, 1900 to date. He has taken a high position among our National legislators. He is chairman of the Committee on Immigration, being a recognized authority on that subject; is the fourth member of the Judiciary Committee of fifteen members; also serves on several other important committees. In 1907, he spent some time studying the Immigration

Digitized by Google

conditions in European countries; and in 1909, he visited the Hawaiian Islands on a similar mission.

The following degrees have been conferred upon him: A. M., University of Vermont in 1886; LL.D., Norwich University in 1893, and from Middlebury College in 1906. He is a member of the Methodist church and has taken an active part in the Church affairs; has served for some years as a trustee of the Montpelier (Vt.) Seminary.

He was married December 24, 1874, to Mary Ellen Shipman of Lisbon, N. H. who died, April 25, 1895. One child was born to them: Paul Shipman, born October 24th, 1878, now residing in San Francisco, California.

HON. LEVI KNIGHT FULLER, A. M., LL. D.

Levi K. Fuller, son of Washington and Lucinda (Constantine) Fuller, was born in Westmoreland, N. H., February 24, 1841, and died in Brattleboro, Vt., October 10, 1896. In 1845, his parents removed to Westminster, Vt., where he attended the public schools. In 1854, he went to Brattleboro, Vt., where he learned the printer's trade and in his leisure hours made a thorough study of electricity and telegraphy. In 1856, he went to Boston, Mass., where he served an apprenticeship in a machine shop; and during a portion of the time studied in an evening school; was also for some time night telegraph operator at the Merchants' Exchange in Boston. He returned to Brattleboro in 1860, where he made his home until his death.

Hon. Levi Knight Fuller.

In 1860, he entered the employ of the Estey Organ Co., as machinest and mechanical engineer; and in April, 1866, he became a member of the company, serving as vice-president for thirty years. He was especially interested in mechanical and scientific matters. He possessed one of the finest astronomical observatories in the East. He was especially distinguished as an inventor, taking out over one hundred patents. He was a trustee of the Brattleboro Saving Bank and the Brattleboro Free Library.

He was a Republican in politics. He served as State senator in 1880-82; as lieutenant-governor of Vermont in 1886-88, and governor in 1892-94. He took great interest in military matters. In 1874, he founded and equipped the famous Fuller Battery of Light Artillery of Brattleboro, serving as its commander until 1899. He was especially active in educational matters. He was president for many years, of the board of trustees of the Vermont Academy, Saxtons River, Vt. Fuller Hall at this academy was one of the numerous donations, he made to the Institution. He took great interest in the cause of

educating the colored people of the South, serving as a trustee of Shaw University for several years.

He was a member of the Baptist church; Columbian Lodge, F. and A. M.; Beauseant Commandery, K. T.; the I. O. O. F.; and the Red Men, all of Brattleboro. He was also a member of the American Society of Mechanical Engineers; American Society of Electrical Engineers; American Society for the Advancement of Science; the Astronomical Society of the Pacific; American Society of Associated Science; Sons of the American Revolution and for some time president of the Vermont chapter. He was an associated member of the Military Service Institution of the United States; and of Sedgwick Post No. 8, G. A. R. of Brattleboro. He wrote many scientific and historical articles for magazines and society publications. The University of Vermont conferred upon him the degree of A. M. in 1893; and Norwich University the degree of LL. D. in 1895. He collected at an expense of over ten thousand dollars, the historic tuning forks of the world.

He was married, May 8, 1865, to Abby Emily Estey, sister of Julius J. Estey, "N. U.," '64. Mrs. Fuller resides in Brattleboro, Vt.

COL. FRANK LESTER GREENE, A. M.

Frank L. Greene, son of Lester Bruce and Mary Elizabeth (Hoadley) Greene, was born in St. Albans, Vt., February 10, 1870. He attended the schools of Cleveland, Ohio, and St. Albans, until the age of thirteen, when he entered the employ of the Central Vermont R. R., as errand boy in the Auditing department. He continued his studies in his leisure hours, also learned stenography. In 1884, he became stenographer in the office of the general freight department of the same road; and in 1887, was promoted chief clerk of this department, holding the position until 1891. During 1888-91, he employed his spare time as correspondent of the Boston *Globe* and other papers. On March 1, 1891, he entered the profession of journalism as reporter on the St. Albans *Messenger*. He became assistant editor of the paper, January 1, 1892 and editor, September 18, 1899.

He is a Republican in politics and has taken an active part in the political compaigns of his party; but has never been a candidate for office. He was chairman of the Republican town committee several years and secretary of the Young Men's Republican Club of Vermont. He has served as delegate to several county, district and State conventions of his party. He was alternate-at-large to the Republican National Convention in 1904, and delegate-at-large in 1908. He was appointed by Governor Proctor in 1906, chairman of the commission to examine the State Normal schools; and by Governor Prouty in 1908, member of the commission to propose amendments to the State Constitution.

He enlisted in Company B., First Regiment, V. N. G., October 4, 1888, and rose from private to captain. On the breaking out of the Spanish-American War, he raised and recruited Company B., First Vermont Infantry and was mustered into the United States service as its captain; served for some time as adjutant-general, Third Brigade, First Division, Third Army Corps; was mustered out of service, November 5, 1898. He served as aide-de-camp, with rank of colonel on the staff of Governor Edward C. Smith; was placed on the retired list of the Vermont National Guard, with rank of captain in 1900.

Digitized by Google

He is a member of Franklin Lodge, No. 4, F. and A. M.; Champlain Chapter, No. 1, R. A. M., Lafayette, Commandery, No. 3, K. T., of St. Albans; B. P. O. Elks; Sons of the American Revolution; Sons of Veterans; United Spanish War Veterans; Military Order of Foreign Wars; Patrons of Husbandry; Owl Club of St. Albans; Vermont Press Association; Vermont State Historical Society. In 1908, the University conferred upon him the honorary degree of A. M.

He was married in St. Albans, Vt., February 20, 1895, to Jessie Emma Richardson, a native of Newponst, Mass. Three children have been born to them: Richard Lester, born March 27, 1896; Dorothy, born November 18, 1897; Stuart, born December 2, 1901.

HON. JOSIAH GROUT, LL. D.

Josiah Grout, son of Josiah and Sophronia (Ayer) Grout, was born in Compton, Canada, May 28, 1841. In 1850, his parents removed to Kirby, Vt., where he attended the public schools. He also attended the Orleans Liberal Institute, Glover, Vt., and the St. Johnsbury, (Vt.) Academy. In 1898, the University of Vermont conferred upon him the degree of LL. D.; and in 1899, the Norwich University honored him with the same degree. He enlisted in Company I, First Vermont Cavalry, October 2, 1861; was promoted 2d lieutenant, October 21, 1861; 1st lieutenant, April 25, 1862; captain, April 1, 1863. He was severely wounded April 1, 1863; and on October 1st of the same year, he was discharged for disability. He was commissioned captain, Company M, 26th New York Cavalry (Frontier Cavalry), January 1, 1865; was promoted major, March 22, 1865; was mustered out of service, June 27,1865.

Hon. Josiah Grout.

He studied law with his brother, General W. W. Grout, (q. v.) in Barton, Vt., and was admitted to the bar in December, 1865. He practiced his profession in Newport, Vt., 1871-74; Chicago, Ill., 1874-77. He engaged in business in Moline, Ill., 1877-80. In 1880, he returned to Vermont, where he has made his home to date, residing in Newport, and Derby. He has extensively engaged in agricultural and business pursuits from 1880 to date. His farm, "Clydeside" is one of the best in the State. He was one of the first in Vermont to promote the "good roads" improvement, believing that well constructed highways will prove one of the best agents in developing the "New and Greater Vermont."

Digitized by Google

He has always been a Republican in politics. He was in the U. S. Custom Service at Island Pond, Vt., 1866-69; St. Albans, Vt., 1869-71; Newport, Vt., 1871-74; was supervisor of Rock Island county, Ill., 1878-80. He represented Newport, Vt., in the House of Representatives in 1872 and in 1874, and Derby, Vt., in 1884, 1886, 1888, and 1904, serving as speaker of the House in 1874, 1886, and 1888; was State senator in 1892; was governor of Vermont, 1896-98.

He is a member of the Masonic Lodge; was president of the Republican Club of Derby, 1892-94; was vice-president of the Vermont League of Republican Clubs, 1892-94, and its president, 1894-96. He has served for many years on the board of trustee of Derby Academy.

He was married, October 16, 1868, to Harriet Hinman of Derby, Vt. One child: Aaron Hinman, born January 18, 1879, University of Vermont '01, resides in Derby, Vt.

HON. WILLIAM WALLACE GROUT, LL. D.

William W. Grout, son of Josiah and Sophronia (Ayer) Grout, was born in Compton, Canada, May 24, 1836, and died on the Grout farm in Kirby, Vt., October 7, 1902. In 1850, his parents removed to Kirby, Vt. He attended the Orleans Liberal Institute, St. Johnsbury, Vt., and graduated from the Poughkeepsie (N.Y.) Law School. He was admitted to the bar in December 1857, and in the same year, located in Barton, Vt., where he practiced his profession until 1880 and where he made his home until his death.

Hon. William Wallace Grout.

On the organization of the 15th Vermont Infantry in 1862, he was elected captain of the company, recruited in Barton, Vt., and on September 26, 1862, was commissioned lieutenant-colonel of the regiment. The regiment was assigned to the famous "Vermont Brigade" commanded by General Stannard. Colonel Grout served with his regiment in the first two days' fight at the battle of Gettysburg. He later served at Funkstown and Hagerstown and was mustered out of service with his regiment, August 5, 1863. In the fall of 1864, he was placed by the order of the governor of Vermont in command of the provisional forces, serving on the northern border of Vermont, during the St. Albans raid excitement (q. v.). In 1865, he was commissioned brigadier-general and given command of one of the three brigades organized by the State Legislature and served until 1869.

He was a Republican in politics; served as state's attorney of Orleans county in 1865 and 1866; represented Barton in the House of Representatives

in 1868, 1869, 1870, and 1874; was State senator in 1876 and served as president *pro tempore* of that body. In 1878, he was a candidate for Congress, but was defeated. In 1880, he was elected to the Forty-seventh Congress from the third district and served until 1882, when according to the tenth census, Vermont lost one member and the third district was absorbed by the first and second districts. He was a candidate for re-election from the second district but was defeated by Judge Poland. In 1884, he was again elected to Congress and served until his death. He owned the old homestead in Kirby, Vt., where his grandfather settled in 1799. He was a member of the Masonic Lodge. In 1897, the University conferred upon him the honorary degree of LL. D.

General Grout's eighteen years' service in the House of Representatives at Washington exceeded the term of service of any other member of that body from Vermont. His service in that body commanded the highest respect. His speeches were able and his influence in shaping legislation good. He felt a deep interest in the welfare of his State and was most attentive to her concerns in whatever form they appeared to him.

He was married in 1860 to Loraine M. Smith of Glover, Vt., who died in 1869. Three children were born to them, all dying in infancy.

HON. FREDERICK HOLBROOK, LL. D.

Frederick Holbrook, son of John and Sarah (Knowlton) Holbrook, and brother of John C. Holbrook, "N. U.'' '24, was born in East Windsor, Conn., February 15, 1813, and died in Brattleboro, Vt., April 28, 1909. He was the last of the War Governors, and although aged, he was in usually good health until March 7th. Since that date, his vitality had been somewhat weakened. In January he was able to attend the annual meeting of the Vermont Savings Bank, presiding over its deliberation as had been his custom for nearly forty years.

He attended the Berkshire Gymnasium, Pittsfield, Mass., for two years; and later travelled extensively in Europe. In 1833, he returned to Brattleboro, Vt., where his parents had removed from Connecticut.

He engaged extensively in agriculture in Brattleboro for many years. He was a member of the joint committee appointed by the legislature of Vermont in 1849 to enquire into the expediency of recommending the establishment of a National Bureau of Agriculture, and drew up a memorial to the President and Congress, stating in detail the reason for establishing such a bureau. Those who read that memorial to-day will find it contains substantially all the work which the Government has since undertaken in that direction. From the organization of the Vermont State Society in 1850, until the time of his election as governor, he was president of the Society. He wrote extensively for some years, for the agricultural papers of the country.

He was at first a Whig in politics and on the formation of the Republican party joined its ranks; served as a member of the first State convention of the party held in Vermont; was registrar of probate of the Marlboro district for many years; was State senator, 1849-50; governor of Vermont in 1861-63, performing distinguished services for the State during the dark days of the Civil War. One of his most valuable services was the securing in 1862, the location of the United States Military Hospital at Brattleboro on what is now the Valley Fair Grounds. Here many of the Vermont regiments encamped preparatory to their departure South.

Digitized by Google

In 1899 the University in recognition of his distinguished services for the state of Vermont, conferred upon him the degree of LL. D.

He was married January 13, 1835, to Harriet Goodhue of Brattleboro, who died September 21, 1887. Three children were born to them: Franklin Fessenden, born March 1, 1837; William Cune, born July 14, 1842, colonel, 7th Vermont Volunteers, died in New York city, March 27, 1904; John Calvin, born July 7, 1852, died October 7, 1901.

REV. WILLIAM CYPRIAN HOPKINS, A. M., D.D.

William C. Hopkins, son of Rev. John Henry Hopkins, D. D., the first Episcopal bishop of Vermont, was born in Burlington, Vt., April 28, 1834. He graduated A. B. from the University of Vermont in 1855 and in 1875 received the degree of A. M. in course. In 1891, Norwich University conferred upon him the degree of D. D.

He studied for the Episcopal ministry and was ordained a deacon in 1856 and priest in 1857. He was rector of the following churches: Northfield, Vt., 1858-61; New Orleans, La., 1864-65; Christ church, St. Joseph, Mo., 1865-66; Hannibal, Mo., 1866-70; Trinity church, Aurora, Ill., 1870-78; Emmanuel Mission, Champaign, Ill., 1878-82; Grace church, Toledo, Ohio, 1882-94; Adams St., Mission, Toledo, Ohio, 1894-97; St. Paul's church, Toledo, 1897 to date.

He was commissioned chaplain of the 7th Vermont Infantry, September 25, 1862, and was honorably discharged, October 19, 1865. During his residence in Northfield, he served as superintendent of schools.

He was twice married: first, June 8, 1858, to Cornelie C. Stevens, of Burlington, Vt. He was married the second time to Julia, daughter of Judge Gilson of Aurora, Ill.

WILLIAM NELSON JONES, A. M.

William N. Jones, son of Frederick Knapp and Mary (Rowland) Jones, was born in Rome, N. Y., January 12, 1866. He graduated from the Rome Free Academy in 1882; and entered Hamilton College that fall, but did not graduate, leaving college to engage in business with his father. He was in the employ of the Florida Railway and Navigation Company at Jacksonville, Fla., in the Roadway and Transportation department, 1886-89; was chief clerk to the general superintendent of the Plant System, 1889-95; was private secretary to Gen. Horace Porter, vice-president of the Pullman-Palace Car Company, and chairman of the Board of Directors of the St. Louis and San Francisco Railroad with headquarters in New York city, 1895-97; was private secretary to Gen. G. M. Dodge, '51 in New York city, 1897-1909; clerk, claims department of the Colorado & Southern R. R., Denver, Colo., 1909 to date.

He was secretary and treasurer of the New York Alumni Association of "N. U.", 1902-08. In 1904, the University conferred upon him the honorary degree of A. M. He was an honorary member of the $\Lambda\ \Sigma\ \Pi$ Fraternity of "N. U."; and a member of the Sons of the American Revolution.

He was married, November 12, 1889, to Clara Belle Breeze of Rome, N. Y. Two children have been born to them: William Nelson, Jr., and Mary Louise. His address is Denver, Colo.

Digitized by Google

REV. GEORGE CLEMENT KING, D. D.

George C. King, son of George and Margaret (Taylor) King, was born near Aberdeen, Scotland, April 18, 1855, where his boyhood days were spent and early education gained. From 1876 to 1883, he made an extended tour in Europe and Russian Asia. He was a student at the University of Edinburgh in 1883. He then travelled for some time in this country. He was a student at the Reformed Episcopal Seminary, Philadelphia, Pa., 1889-90 and the general Theological Seminary of the Episcopal church in New York city, 1890-92. He was ordained priest by Bishop H. C. Potter on May 24, 1891. In 1892, he went to the Pacific coast doing extensive missionary work in British Columbia. In 1900, he located in Seattle, Washington, where he has made his home to date. From 1900 to 1907, he was parochial and diocesan missionary; from 1907 to 1909, chaplain to the missions to seamen; and since 1909, he has been general missionary of the Diocese of Olympia. In 1907, the University conferred upon him the degree of D. D.

Rev. George Clement King.

He was married in 1876, to Alice Prescott, a native of Ballarat, Australia. Six children have been born to them: Thomas George, born in 1879; Arthur, born in 1881, resides in San Francisco, Cal.; Alice Marguerite, born in 1890, resides in Seattle; Clement Sheustone, born in 1893; George Duncan, born in 1894; Alan Prescott, born in 1900.

REV. LESLIE ELIAS LEARNED, A. B., D. D.

Leslie E. Learned, son of Samuel Derby and Cynthia Prudence (Woolley) Learned, was born in Walpole, N. H., October 21, 1865. He graduated A. B. from Brown University in 1893; won the Hicks prize in debate; made the *Φ B K* Fraternity in his junior year; won the Carpenter prize for scholarship. He graduated D. D. from the Episcopal Theological School, Cambridge, Mass., in 1896. In 1911, Norwich University conferred upon him the degree of D.D.

He was ordained an Episcopal clergyman in 1896; was in charge of St. James parish, Fall River, Mass., 1896-97; pastor of St. Bartholomew's Parish House, New York city, 1897-1905. He was rector of Christ church, Ridgewood, N. J., 1905-08; All Saints church, Pasadena, Cal., 1908-11. Since this last date, he has been dean of the Deaconess Training School, Pasadena, Cal.

He is a member of Corona Lodge, F. and A. M.; the Twilight and Annandale clubs of Pasadena.

Digitized by Google

He was married in Salem, Mass., June 15, 1898, to Fanny Tracy Aylwin, a native of Port Hope, Canada. Three children have been born to them: Kenneth Aylwin, born June 11, 1900; Margaret Derby, born April 7, 1903; Horace Dudley, born September 23, 1908, died October 9, 1910.

HON. JOHN GRIFFITH McCULLOUGH, A. M., LL. D.

John G. McCullough, son of Alexander and Rebecca (Griffith) McCullough was born at Welsh Tract, near Newark, Delaware, September 16, 1835. His parents dying before he was eight years of age, he was forced to make his own way in the world. He prepared for college at the Newark Academy and graduated A.B. from Delaware College in 1855, taking the highest honors of his class. He then studied law in Philadelphia in the office of St. George Tucker Compbell and at the same time attended the University of Pennsylvania Law School, from which he graduated LL. B. in 1858, and in the same year was admitted to the bar of the Supreme Court of Pennsylvania.

Hon. John Griffith McCullough.

Owing to close application to study which has undermined his health, he was forced to make a radical change of climate. In 1859, he went to California and was admitted to the bar of the Supreme Court of the State. He located at Mariposa, where he immediately achieved success in his profession. He was an active Union man and during the exciting time of the Civil War took a decided stand for the Union. He was elected to the General Assembly of the State in 1861; to the Senate in 1862; and to the Attorney-Generalship in 1863. He removed to Sacremento and administered this office for four years with great ability. In 1867, he removed to San Francisco and practiced his profession until the spring of 1873, when he removed to Vermont, locating at North Bennington. Since coming to Vermont, he has been engaged extensively in railroading and banking.

He took an active part in the reorganization of the Erie Railroad after the depressions of 1884 and 1893. He has been and is an official and director of many corporations; president of the Panama R. R., 1883-88; Bennington & Rutland R. R., 1883-1900; Chicago & Erie R. R., 1890-94; First National Bank of North Bennington, Vt., from 1883 to date. He was vice-president of the Benningtgon & Rutland R. R. from 1877 to 1883; and the Panama R. R. 1874-1883. He has served as director of the Erie R. R. since 1884; the Atchison, Topeka & Santa Fe System, 1900 to date; Bank of New York, 1900 to date; Standard Trust Co. of New York, 1909; National Life Insurance Co. of Vermont from 1900 to date; Bennington Battle Monument Association from 1883 to date; Hudson & Manhattan R. R. of New York from 1907 to date; Fidelity &

Digitized by Google

Casualty Co. from 1888 to date; Pere Marquette R. R. Co. from 1908 to date. Central Vermont R. R., in 1873, and from 1898 to date; New York Security & Trust Co., 1889-1903. He is a Trustee of the Vermont Soldiers' Home, Bennington, Vt., and is president of the Mt. Anthony Country Club.

He has taken an active part in the politics of Vermont; represented the State in the National Republican Conventions of 1880, 1888 and 1900, being chairman of the delegation in the latter year; was State senator from Bennington county, 1898-1900; and was president *pro-tempore* of the Senate. He was elected governor of Vermont in 1902 and served for two years, filling the position with ability.

In 1858 his *Alma Mater* conferred upon him the degree of A. M.; and the following universities have given him the degree of LL. D.; Middlebury College in 1900; University of Vermont in 1904, and Norwich University in 1905.

He was married August 30, 1871, at North Bennington, Vt., to Eliza Hall Park of Vermont. Four children have been born to them: Hall Park, Elizabeth Laura, Ella Sarah, and Esther Morgan.

HON. JOHN ABNER MEAD, A. M., M. D., LL. D.

John A. Mead, son of Roswell Rowley and Lydia Ann (Gorham) Mead was born in Fair Haven, Vt., April 20, 1841. He attended the schools of West Rutland, Vt., and finished his preparation for college at the Franklin Academy, Malone, N. Y. He entered Middlebury College in 1860, and graduated A. B. in 1864; was a member of the $\Delta K E$ Fraternity; received the degree of A. M. in 1866 and LL. D. in 1911. He has served as a member of the board of trustees of Middlebury College since 1893. In 1911, Norwich University conferred upon him the degree of LL. D. He graduated M. D. from the Medical department of the Columbia University, New York city, in 1868; was assistant surgeon at the Flatbush Hospital, Brooklyn, N. Y., in 1869 to 1870. He located in Rutland, Vt., in December, 1870, where he has made his home to date, and where he practiced his profession until 1885.

Hon. John Abner Mead.

He was elected treasurer of the Rutland R. R. Co., in 1880 and served until 1886. He was treasurer of the Addison R. R. Co., from 1880 to 1886; president of the John A. Mead Manufacturing Co., from 1881 to 1890, when he disposed of all his holdings. He was elected president of the Howe Scale Co., of Rutland, Vt., in 1889 and has continued as president and general manager to this date. He was elected president of the Baxter National Bank of Rutland, Vt., in 1904 and still continues as such.

He enlisted as a private in Company K, 12th Vermont Infantry, October 19, 1862; was mustered out of service, July 14, 1863; was surgeon general on the staff of Gov. Redfield Proctor, 1878-80; served on the staffs of Generals Alger and Veazey, when they were commanders of the G. A. R. and is at present on the staff of General Gilman of the G. A. R.

He is a Republican in politics; served as State senator in 1892; was the first mayor of Rutland, in 1893. He represented Rutland in the House of Representatives in 1906; was lieutenant governor of the State from 1908 to 1910, and has served as governor from 1910 to date.

He is a member of the Congregational church; Rutland Lodge, F. and A. M.; of the Davenport Chapter, R. A. M., of the Killington Commandery, K. T., of the Eastern Star, Knights of Pythias; charter member of the Otter Creek Grange; member of the Sons of the American Revolution and the Vermont Historical Society.

He was married at East Greenwich, R. I., October 30, 1872, to Mary Madellia Sherman, a native of Wickford, R. I.; one child, Mary Sherman, born October 12, 1878, married Carl B. Hinsman, resides in Rutland, Vt.

PROF. WILLIS LUTHER MOORE, D. Sc., LL. D.

Willis L. Moore, son of Luther G. and Lucy E. (Babcock) Moore, was born in Scranton, Pa., January 18, 1856. In 1860, his parents moved to Binghamton, N. Y., where he attended the public schools. When but a child of eight years, he joined his father, who was serving in Grant's army at City Point and sold papers to the troop in the field; was a compositor and reporter for the Binghamton, N. Y. *Republican* during 1873-74; reporter for the Burlington, (Iowa) *Hawkeye* in 1875.

Prof. Willis Luther Moore.

In 1876, he joined the United States Signal Service, now the United States Weather Bureau Service, where by careful study of the Natural Sciences under the scientific staff of the Service and by application to this work, rose through the successive grades until he was appointed, in 1894, a professor of Meteorology, as a result of an open competitive examination; was assigned to take charge of the Chicago station. Here he won distinction as an executive and a forecaster; and in 1895 he was appointed chief of the Service, which position he still retains. In 1896, the University in recognition of his work in Meteorology conferred upon him the degree of LL. D. He received the degree of D. Sc. from the St. Lawrence University in 1906. He is a member of the National Geographic Society and has been its president since 1905; vice-president of the Washington Academy of Sciences; fellow of the American Academy

Digitized by Google

for the advancement of Science; Board of Managers of the Aero Club of Washington; Cosmos and Chevy-Chase Clubs. He is a popular lecturer and public speaker; is the author of a Descriptive Meteorology, a text book for colleges; has contributed many articles to the scientific publications.

He was married September 25, 1886, to Mary Lozier of Closter, N. J.

HON. CHARLES MELVILLE MURPHY, A. M.

Charles M. Murphy, son of John and Mary M. (Meader) Murphy, was born in Alton, N. H., November 3, 1835. He received an academic education and graduated from the Boston Dental College. He practiced his profession for some years and then engaged in banking; was president of the Dover (N. H.) Five Cent Savings Bank for many years. He was a member of the New Hampshire Legislature, 1871-73; served on the staff of Governor Straw of New Hampshire with rank of colonel; was mayor of Dover in 1880. In 1881, Norwich University conferred upon him the degree of A. M.

He was married in 1856, to Sabrina T. Clark of Barnstead, N. H.

HONORABLE EBENEZER JOLLS ORMSBEE, A. M., LL. D.

Ebenezer J. Ormsbee, son of John Mason and Polly (Willson) Ormsbee was born in Shoreham, Vt., June 8, 1834. He attended the schools of his town and the academies at Brandon and South Woodstock, Vt. In 1857, he began the study of law in the office of Briggs and Nicholson at Brandon and was admitted to the Rutland county bar in March, 1861.

Hon. Ebenezer Jolls Ormsbee.

In April, 1861, he enlisted in the "Allen Grays," the militia company of Brandon which was mustered into the U. S. Service as Company G, 1st Vermont Infantry; was commissioned its second lieutenant, April 25, 1861, and served with his company during its term of enlistment, being mustered out of service, August 15, 1861. He enlisted in Company G, 12th Vermont Infantry, and was commissioned its captain, September 22, 1862. He served with his regiment in the famous Second Vermont Brigade under General Stannard; and he was with his company constantly, until he was mustered out of service with his regiment, July 14, 1863.

In the spring of 1864, he formed a partnership with Anson A. Nicholson in the practice of law, which he continued until 1868, when he became a partner of Hon. Ebenezer N. Briggs, and later with his son Hon. George Briggs.

He is a Republican in politics; was assistant U. S. Internal revenue assessor during 1868-72; state's attorney for Rutland county, 1870-74; represented

Brandon in the House of Representatives in 1872 and was State senator from Rutland county in 1878; served as trustee of the Vermont Reform School, during 1880-84; was lieutenant governor of the State in 1884-86 and governor in 1886-88. In 1891, he was chairman of a commission to treat with the Pi Ute Indians at Pyramid Lake, Nevada, concerning their ceding a portion of their reservation to the United States. Later in the same year, he was appointed by the President as U. S. Land Commissioner at Samoa, which position he resigned, May 16, 1893 to attend to personal duties at home and to re-engage in his law practice, which he has continued to date. He has served as president of the Brandon National Bank many years, and is now its president.

The following degrees have been conferred upon him: A. M., by Middlebury College in 1875 and Dartmouth College in 1884; LL. D., by Norwich University in 1893. He is a member of St. Thomas Episcopal church; St. Paul's Lodge, F. and A. M.; and C. J. Ormsbee Post No. 18, G. A. R., all of Brandon.

He has been twice married: first, August 27, 1862, to Jennie L., daughter of Hon. E. N. Briggs of Brandon. He was again married September 26, 1867, to Mrs. Frances (Wadhams) Davenport, daughter of William L. and Emeline (Cole) Wadhams of Westford, N. Y.

HON. CARROLL SMALLEY PAGE, LL. D

Carroll S. Page, son of Russell Smith and Martha Malvina (Smalley) Page, was born in Westfield, Vermont, January 10, 1843. He received an academic education at the Lamoille Central Academy, Hyde Park, the Peoples Academy, Morrisville and the Lamoille County Grammar School, Johnson; received the degree of LL. D. from Norwich University in 1894.

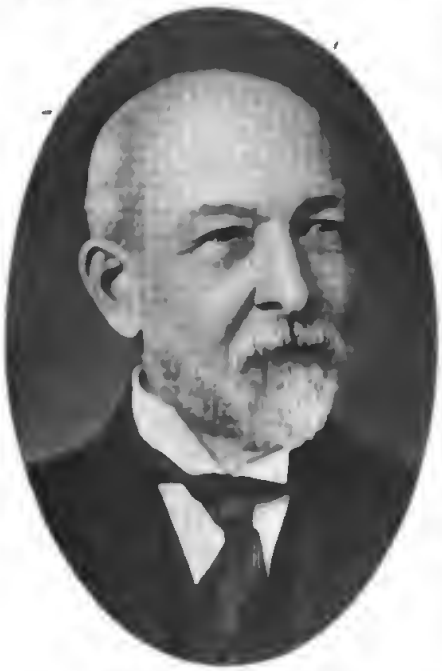

Hon. Carroll Smalley Page.

In 1846, his parents moved to Hyde Park, Vt. On reaching his majority in 1864, he engaged in trade, his chief business being green calf skins, in which line he has since continued. He is president of the Lamoille County National Bank and the Lamoille County Savings Bank and Trust Company, Hyde Park, Vermont; director in the Swanton Savings Bank and Trust Company, Swanton, Vt.; director in the St. Johnsbury and Lake Champlain Railroad Company; treasurer of the Morse Manufacturing Company and the Hyde Park Lumber Company.

He is a Republican in politics; was a member of the Vermont House of Representatives, 1869-72; and State senator in 1874-76; was inspector of finance (savings bank examiner) in 1884-88. He was governor of Vermont

in 1890-92 and was elected United States Senator in 1908 to fill the vacancy caused by the death of Senator Redfield Proctor. Mr. Page was a member of the Vermont Republican State Committee, 1872-89 and its chairman during the last four years; was delegate to the Republican National Convention at Chicago, which nominated President Garfield in 1880. He was a member of the Odd Fellows and Masonic lodges of Hyde Park.

He was married April 11, 1865, to Ellen Frances Patch, daughter of Theopilus Hull Patch of Johnson, Vt. Three children have been born to them Theopilus Hull, Russell Smith and Alice.

MAJ.-GEN. THEODORE SAFFORD PECK, A. M.

Theodore S. Peck, son of Theodore Augustus and Delia Horton (Safford) Peck, was born in Burlington, Vt., March 22, 1843. He prepared for college in the schools of his city, with the intention of entering the University of Vermont, but the Civil War breaking out, he gave his services to his country. He enlisted in the First Vermont Cavalry, September 1, 1861; mustered into the United States service as private, Company F, same regiment, November 1, 1861; was promoted regimental quartermaster-sergeant, 9th Vermont Infantry, June 25, 1862; 2d lieutenant Company C, same regiment, January 7, 1863; 1st lieutenant, Company H, June 10, 1864; was acting regimental quartermaster and adjutant; assistant adjutant general, aide-de-camp and brigade quartermaster, Second Brigade, Second Division, 18th Army Corps; promoted captain and assistant quartermaster U. S. Volunteers, March 11, 1865; was assigned to First Brigade, Third Division, 24th Army Corps; served with distinction in the various battles with his company, regiment and brigade in the armies of the Potomac and James, except when a prisoner of war and on parol; was wounded September 29, 1864, at the battle of Fort Harrison, Va.; was on special duty commanding a battalion of the 9th Vermont Infantry in New York city, November 1, 1864, just prior to the election of President Lincoln; received Medal of Honor from Congress for distinguished gallantry in action at Newport Barracks, N. C., February 2, 1864; was mustered out of the service June 23, 1865. At the close of the war he was offered several commissions in the regular army, but declined them.

Maj.-Gen. Theodore Safford Peck.

On his return from the war, he took an active interest in the military affairs of the State; was appointed colonel and chief of staff by Governor J. W. Stewart; major and assistant adjutant general, First Brigade, Vermont National Guard, July, 1866; 1st lieutenant Light Battery, Vermont National Guard

May 10, 1866; was promoted captain, February 16, 1869; lieutenant-colonel, First Vermont Regiment, Vermont National Guard, September, 1869; promoted colonel, September 19, 1870. Upon the consolidation of the Vermont Brigade to one regiment April 14, 1873, he was elected colonel and served until 1881, when he was appointed adjutant-general of Vermont with rank of brigadier-general and served until October, 1901, when he was placed upon the retired list. He was promoted major-general by brevet by joint action of the State Legislature in 1894 "for faithful and meritorious services."

While adjutant general of the State, he took an active part in equipping the First Vermont Infantry, for the Spanish-American War, May 4-7, 1898, which was mustered into the United States Service, May 16, 1898 and went to Chickamauga, Ga.; was mustered out of the United States Service, November 7, 1898.

He is a member of the G. A. R; was assistant adjutant-general, G. A. R., Department of Vermont, 1869-73; senior vice-commander of same in 1872; department commander in 1876-77. He is a charter member of the Vermont Commandery, Military Order of the Loyal Legion of the United States, and was its commander 1902-03; was vice-president general, also historian-general National Society, Sons of the American Revolution; was first governor of the Vermont Society of Colonial War; commander of the Medal of Honor Legion of the United States, 1899-1900; was a member of the board of visitors U. S. Military Academy, 1891; member of Society of Foreign Wars and Spanish War Veterans; also member of the Algonquin and Ethan Allen clubs of Burlington. He is a Mason and a member of other leading fraternal orders.

He has made his home in Burlington since the Civil War and does an extensive general insurance business. He is a warm friend of the University and has done much to advance her military standing; is a contributor to her library. In 1896, the University conferred upon him the degree of A. M. in recognition of his distinguished services to the State and Nation.

He was married in New York city, October 29, 1879, to Agnes Louisa Leslie of Toronto, Canada, a descendant of the celebrated Scottish Clan Leslie. They have one child: Theodora Agnes, born in Burlington, Vt., October 25, 1882. She is the author of *Hester of the Grants* and *The Sword of Dundee*, which rank among the best books of the present day.

LIEUTENANT FREDERICK BACON PHILBROOK, A. M.

Frederick B. Philbrook, son of Charles Calhoun and Elvira Louise (Bacon) Philbrook was born in Charlestown, Mass., December 24, 1871, and died there, September 6, 1907. He prepared for college at the Boston Latin School, but determining upon a business career, he entered the office of the Northern R. R. Company, of New Hampshire and held for some years a responsible position in the office of the treasurer of the road, and later a similar position in the offices of the Boston and Albany R. R. at Boston. In 1898, he became an official of the Boston Gas Light Company, and retained the position until 1905, when ill health compelled him to resign.

He was associated editor of the *American Historical Register* from 1894 to 1895 and editor, 1895-1898. He compiled the genealogical record of the original members of the New Hampshire Society of the Cincinnati; published a

sketch of the Cincinnati Memorial Hall and Military museum and also prepared a history of the New Hampshire Society of the Cincinnati from its foundation in 1783.

He was greatly interested in the New Hampshire Society of the Cincinnati, being its secretary from 1897 to 1907 and its treasurer in 1894-96. He established the Cincinnati Memorial Hall in the Governor Gilman mansion at Exeter, N. H. He was a member of the New Hampshire and Maine historical societies; the Maine Genealogical Society, and the Bunker Hill Monument Association. In recognition of his ability as a historian, Norwich University conferred upon him the degree of A. M. in 1905.

Lieut. Frederick Bacon Philbrook.

He was prominent in military affairs. He served four years in the First corps of cadets of Boston; also the Massachusetts Naval Reserves; was a member of the Ancient and Honorable Artillery Company. During the Spanish-American War, he was a lieutenant in the pay corps of the Navy, serving on the U. S. S. *Prairie* in the Cuban and Porto-Rican blockade. He was given a medal by Congress, April 29, 1907 in recognition of his services at Mariel, Cuba.

He was a general registrar of the Naval Order of the U. S. of which he was the founder; vice-president general of the Society of the war of 1812; a founder and registrar general of the Military Colonial Order of the French Alliance; lieutenant governor of the N. H. Society of Wars; the Carribean Society of New York; the Massachusetts Society; Sons of the American Revolution.

He was a member of the Unitarian church of Bedford, and was for some years superintendent of its Sabbath School; member of the Revere Lodge, F. and A. M.

He was married at Exeter, N. H., July 12, 1906, to Estelle Lucrece Raza of Montreal who survives him and resides in Charlestown, Mass.

HON. SAMUEL EVERETT PINGREE, A. M., LL. D.

Samuel E. Pingree, son of Stephen and Judith (True) Pingree, was born in Salisbury, N. H., August 2, 1832. He prepared for college at the academies in Andover, N. H., and McIndoes Falls, Vt., and graduated A. B. from Dartmouth College in 1857. In 1867, his *Alma Mater* conferred upon him the degree of A. M.; and in 1898, Norwich University conferred upon him the degree of LL. D. He studied law with his cousin, Hon. A.P. Hunton (q. v.), in Bethel, Vt., and was admitted to the Windsor county bar in December, 1859. He soon opened an office in Hartford, Vt., where he has practiced his profession to date.

Digitized by Google

On the breaking out of the Civil War, he offered his services to the State. He assisted in raising Company F, 3d Vermont Infantry and was commissioned its 1st lieutenant, May 24, 1861. He was promoted captain, August 13, 1861; major, September 27, 1862 and lieutenant-colonel, January 15, 1863; was mustered out of service, July 27, 1864.

Hon. Samuel Everett Pingree.

He performed conspicuous duty in the battle of Lee's Mills, Va., on April 16, 1862, where he lost a thumb and was also wounded in the hip. He also took part in the battles of South Mountain, Antietam, Funkstown, Fredericksburg, December 12-14, 1862; second battle of Fredericksburg, St. Mary's Heights; Salem Church and Banks Ford; Gettysburg, the Wilderness, Va., May 5 and 6, 1864; Spottsylvania Court House, May 9-12, 1864; North Anna River; Cold Harbor, June 1-3, 1864; Petersburg and Weldon R. R.; Lewinsville; Rappahannock Station; South Mountain and Fort Stevens. During the time of the St. Albans Raid excitement (q. v.), he raised and was colonel of the 8th Regiment, Vermont Militia. On August 17, 1891, Congress awarded him a Medal of Honor for "bravery in the battle of Lee's Mills, Va., April 16, 1862.

He is a Republican in politics; was state's attorney of Windsor county in 1868 and 1869; was delegate to the National Republican Convention in Chicago in 1868; was lieutenant-governor of the State in 1882-84; and governor in 1884-86; was chairman of the State Board of railroad commissioners, 1886-94.

He has taken an active interest in the affairs of his town and held numerous offices; has served as town clerk for over fifty years. He was trustee of the Vermont Academy and the State Normal School at Randolph for many years; president of the White River Savings Bank, since its organization in 1868.

He is an active member of the Methodist church; Tracy Post, G. A. R.; Reunion Society of Vermont Officers, and its president in 1870-71; Third Regiment Reunion Society and its secretary and treasurer, since its organization; Hartford Memorial Society; Medal of Honor Legion.

He was married, September 15, 1869, to Lydia M. Steele of Stanstead, Canada, sister of Judge Benjamin H. Steele, '57. His adopted son, William Steele Pingree was a cadet at "N. U.", class of 1901.

HON. REDFIELD PROCTOR, A. M., LL. D.

Redfield Proctor, son of Jabez and Betsey (Parker) Proctor, was born in Proctorsville (Cavendish), Vt., June 1, 1831, and died in Washington, March 4, 1908. He prepared for college at the Derby Academy, Derby, Vt., and graduated A. B. from Dartmouth College in 1851. In 1854, his *Alma Mater*

Digitized by Google

conferred upon him the honorary degree of A. M.; and in 1893, he received the degree of LL. D. from Norwich University.

He graduated LL. B. from the Albany Law School in 1860 and was admitted to the Bar in 1860. He practiced his profession in Boston until the breaking out of the Civil War in 1861, when he returned to Vermont and offered his services to the State; was commissioned lieutenant and quartermaster, 3rd Vermont Infantry, June 19, 1861; was promoted major, 5th Vermont Infantry, September 25, 1861; resigned July 11, 1862; was commissioned colonel of the 15th Vermont Infantry, September 26, 1862 and was mustered out of the service August 5, 1863.

He removed from Cavendish to Rutland in 1864 and practiced his profession until 1867, being associated with Judge Veasey. In 1867, he bought a farm just north of Rutland, which he carried on until 1869, when he entered the marble quarrying business. He removed to Sutherland Falls, now Proctor, in 1871; was manager of the Sutherland Falls Marble Company, 1869-80. In 1880, he organized and became president of the Vermont Marble Company, being a consolidation of the Sutherland Falls Marble Company, and the Rutland Marble Company, and held this position until 1889. He was one of the organizers of the Killington National Bank of Rutland and was its first president, serving from 1883 to 1887.

Hon. Redfield Proctor.

He was a Republican in politics; represented Rutland in the House of Representatives in 1867-69 and Proctor in 1888; was senator from Rutland County, 1874-76; lieutenant governor of the State, 1876-78; governor, 1878-80. He was delegate-at-large to the National Republican convention in 1884, 1888, and 1896, being chairman of the Vermont delegation in 1888 and 1896; was secretary of war, 1889-92; U. S. senator, 1892-1908; visited Cuba in 1898 and his speech on "Cuban Reconcentrades" in the U. S. Senate after his return attracted wide attention. He was an earnest friend of "N. U." and did much toward gaining the present recognition of the University by the U. S. War Department.

He was married May 28, 1858, to Emily Jane Dutton of Cavendish, Vt., who survives him. Five children were born to them: Arabella G., born June 26, 1859, married Fred G. Holden, died March, 1905; Fletcher Dutton, trustee of "N. U." (q. v.); Fanny G., born May 2, 1863, died September 26, 1883; Emily D., born November 21, 1869; Redfield, born April 13, 1879, now superintendent of the Vermont Marble Company.

Digitized by Google

HON. HORACE HENRY POWERS, A. M., LL. D.

Horace H. Powers, son of Dr. Horace and Love E. (Gilman) Powers, was born in Morristown, Vt., May 29, 1835. He prepared for college at the Morrisville Academy and graduated A. B., from the University of Vermont in 1855; received the degree of A. M. in course in 1858; trustee of the University of Vermont, since 1883. In 1897, Norwich University conferred upon him the degree of LL. D.

He taught school at Huntingdon, Canada and at Hyde Park, Vt., 1855–57. He studied law with Thomas Gleed of Morristown and with Child & Ferrin of Hyde Park, Vt., being admitted to the Lamoille county bar in May, 1858. He practiced his profession in Hyde Park, Vt., from May, 1858 until March, 1862. He then formed a partnership with Mr. P. K. Gleed at Morrisville, which continued until December, 1874.

He is a Republican in politics; represented Hyde Park in the House of Representatives in 1858; state's attorney, Lamoille county in 1861 and 1862; was a member of the Council of Censors in 1869; member of the State Constitutional Convention in 1870; State senator in 1872; represented Morristown in the House of Representatives in 1874, serving as speaker of the House; was judge of the Supreme Court of the State, 1875–90; was delegate to the National Republican Convention in 1892, being chairman of the Vermont Delegation; was congressman, 1st District, 1891–1901. He has been director of the Lamoille County National Bank since 1865.

He was married, October 11, 1858, to Caroline E. Waterman of Morristown, Vt. Two children have been born to them: Carrie L. and George McClellan.

[BVT. BRIG.-GEN. EDWARD HASTINGS RIPLEY, A. M.

Edward H. Ripley, son of William Young and Jane Betsey (Warren) Ripley, was born in Center Rutland, Vt., November 11, 1839. He prepared for college at the Troy Conference Academy, Poultney, Vt., and entered Union College in 1858, leaving in 1862 to enter the army. In recognition of his work as a soldier, Union College conferred upon him in 1862, the degree of A. B., "Exempla Gratiae."

He enlisted in the 9th Vermont Infantry in May, 1862; was commissioned captain of Company B, June 20, 1862; major, March 20, 1863; lieutenant-colonel, May 16, 1863; colonel, May 22, 1863. He took part in the action and was captured at Harper's Ferry, Va., in September, 1862; the siege of Suffolk, Edenton Road, Nansemond and Blackwater, Va., April-June, 1863; Young's Cross Roads, N. C., January 27, 1864; Jacksonville, N. C., May 9, 1864; Chapins Farm, Va., September 29 and 30, 1864; Fair Oaks, Va., October 27, 1864; siege and capture of Richmond, Va., April 3, 1865. He was twice wounded in the assault on Fort Harrison in September, 1864, while in command of the 2d Brigade, 2d Division, 18th Army Corps. At the capture of Richmond, he was in command of the 1st Brigade, 3d Division, Deven's 24th Army Corps, the first brigade over the works and the first to enter the city. He was assigned to the command of the city for over two weeks. He was especially conspicuous for his efficient service at this time; and through his energetic work and that of his brigade, the firing and pillaging of the city

was stopped and an immense amount of property was saved and order was restored. He was brevetted brigadier-general of volunteers, August 1, 1864; was mustered out of service, June 13, 1865.

On his return to Rutland at the close of the war, he with his brothers succeeded to his father's marble business, which he conducted until 1888. He was president of the Marble Savings Bank of Rutland from its beginning until 1890; was president of the Raritan River Railroad Co., from 1888 to 1905; was vice-president of the Rutland County National Bank, for many years, and director of the United States and Brazil Steamship Co., during its existence. He is a Republican in politics, but never has sought or held office, excepting to represent the town of Mendon, Vt., in the House of Representatives in 1886. He is a member of the University Club, the Army and Navy Club and the Loyal Legion of New York city. In 1910, the University in recognition of his distinguished career as a soldier and business man, conferred upon him the degree of A.M.

Bvt. Brig.-Gen. Edward Hastings Ripley.

He was married, May 26, 1878, to Amelia Dikeman Van Doren of New York city. Two children have been born to them: Alice Van Doren, born July 12, 1882, married Mr. Alex de Trepinroff Ogden-Jones, resides in New York city; Amelia Sybil Huntington, born June 4, 1884, married Mr. Raphael Wells Pumpelly, resides in New York city. His summer address is Mendon, Vt., and his home in the winter is at No. 11 W. 56th Street, New York city.

REV. DANIEL CRANE ROBERTS, A. M., D. D.

Daniel C. Roberts, son of Henry Floy and Mary Parsells (Crane) Roberts, was born in Bridgehampton, Long Island, N. Y., November 5, 1841. He entered Kenyon College, Grambier, Ohio in 1857, remaining until 1861, when he left to enter the Ohio Volunteers for the Civil War. He served his term of enlistment and then entered the General Theological Seminary, New York city, graduating in 1865.

He was ordained priest in the same year. He was curate of Christ church, Norwich, Conn., 1865-66; Christ church, Montpelier, Vt., 1866-70; St. John's church, Lowell, Mass., 1870-74; St. Thomas' church, Brandon, Vt., 1874-78; vicar of St. Paul's church, Concord, N. H., 1878 to date. He received the degree of A. M. from Trinity College in 1866 and D. D. from Norwich University in 1889.

BENJAMIN HYDE SANBORN, A. M.

Benjamin H. Sanborn, son of Seth Clark and Cornelia (Hyde) Sanborn was born in Morrisville, Vt., May 11, 1851. He prepared for college at th Peoples Academy, Morrisville, and entered Dartmouth College, hut did not take the college course. In 1895, Norwich University conferred upon him the degree of A. M., in recognition of his work along educational lines; also received the same degree from Dartmouth College in 1898.

Benjamin Hyde Sanborn.

He taught school and in 1884 became a member of the firm of Leach, Shewall and Sanborn, publishers of school books with offices in Boston, New York and Chicago. In 1898, he withdrew from the firm and estahlished the house of Benjamin H. Sanhorn & Co., text book publishers, with offices in Boston, New York and Chicago and an agency in London. He has been president of this company from 1898 to date and has met with marked success in his work. His company puhlished upwards of two hundred different text books for schools, colleges and universities.

He is a member of the Congregational church of Wellesley, Mass; Gate of the Temple Lodge F. and A. M.; American Philological Association; Vermont Association of Boston.

He was married November 24, 1875, to Ida A. Doty of Elmore, Vt. They have one daughter, Alice Doty.

REV. JOHN WRAGG SHACKLEFORD, D. D.

John W. Shackleford was born in Georgetown, S. C. He studied for the Episcopal ministry and was ordained priest in 1847. He was ordained rector of the following churches: Saratoga, N. Y.; St. Johns church, Cohoes, N. Y.; St. Mary's church, Brooklyn, N. Y.; House of Prayer, Newark, N. J.; Church of the Redeemer, New York city. In 1881, Norwich University conferred upon him the degree of D. D.

JOSEPH EDWARD SIMMONS, A. M., LL. D.

J. Edward Simmons, was born in Troy, N. Y., in September, 1841. He prepared for college in the schools of his city and graduated from Williams College in 1862. He graduated from the Albany, N. Y., Law School in 1863 and was admitted to the har the same year.

Digitized by Google

He practiced his profession in Troy, 1863 until 1866 when he removed to New York city, N. Y., and engaged in the banking and brokerage business. He acquired a large fortune and in 1872 retired from active business. He served as president of the New York Stock exchange, 1884–85. He was president of the Board of Education of New York, 1884–88; trustee of Williams College, 1897 to date. He received the honorary degree of LL. D., from the University in 1885. He is a prominent Mason, serving as Guard Master of the Grand Lodge of New York, 1883–84.

HON. EDWARD CURTIS SMITH, A. B., LL. D.

Edward C. Smith, son of Hon. John Gregory and Ann Eliza (Brainerd) Smith, was born in St. Albans, Vt., January 5, 1854. He attended the schools of his town and finished his preparation for college at the Phillips Academy, Andover, Mass. He graduated A. B. from Yale University in 1875; was member of the Skull and Bones (founded by Gen. William H. Russell, "N. U.", '28). In 1875, he entered the Columbia University Law School, New York city, and graduated LL. B. in 1877. In 1901, Norwich University conferred upon him the degree of LL. D.

Hon. Edward Curtis Smith.

He was admitted to the Franklin county bar in 1877 and in the same year became the junior partner in the firm of Noble & Smith, St. Albans. He practiced his profession until 1884, when he was elected second vice-president and general manager of the Central Vermont R. R., in 1886, serving until 1891, when he succeeded his father as president of the road, retaining the office until 1902. On the reorganization of the company in 1899, he was elected president and director; has served as director to date. In 1886, he organized the Ogdensburg Transit Co., which operates a line of boats from Ogdensburg to Chicago, serving as president of this company. He has been president of the Welden National Bank, Peoples Trust Co., and the St. Albans Messenger Co., of St. Albans since 1892. He is also president of the Sherman National Bank of New York, and the Robin Hood Ammunition Co., of Swanton, Vt. He was president of the New London Steamboat Co., until 1898. He owns the "Point Farm" one of the most extensive farms in the State.

He is a Republican in politics; represented St. Albans in the House of Representatives in 1890; serving as chairman of the ways and means committee; declined the nomination of State senator for Franklin county in 1892; was delegate-at-large to the National Republican Convention in 1896; served as governor of the State, 1898–1900.

Digitized by Google

In 1876, he enlisted in Company D, "Ransom Guards," 1st Regiment Vermont Militia and served for several years; was aide-de-camp with rank of colonel on the staff of Governor Samuel E. Pingree (q. v.), 1884–86.

He is a member of the Congregational church of St. Albans; University Clubs of Boston and New York; Union League Club, New York; St. James and Mount Royal clubs of Montreal; Ridlau Club of Ottawa; Yale Clubs of Boston and New York; Lake Champlain Yacht Club; Vermont Fish and Game League; Vermont Society of the Colonial Wars, being its governor in 1900; Sons of the American Revolution, and its president in 1902; Vermont State Historical Society.

He was married, October 3, 1888, to Anna Bailey James, of Ogdensburg, N. Y. Four children have been born to them: James Gregory, born July 16, 1889, resides in St. Albans, Vt.; Edward Fairfield, born September 7, 1892, resides in St. Albans, Vt.; Curtis Ripley, born June 28, 1895, resides in St. Albans, Vt.; Anna Dorothea Bradford, born September 28, 1899.

HARRY JAMES STANNARD, A. M.

Harry J. Stannard, son of Lorenzo Junius and Grace (Kimball) Stannard, was born in Berkshire, N. Y., May 2, 1870. He attended the Newark Valley (N. Y.) Free Academy and the Cortland (N. Y.) State Normal School, 1889–91. In June, 1909, Norwich University conferred upon him the degree of A. M.

He was principal of schools in Locke, N. Y. from 1891 until 1893, when he accepted the principalship of the Barton (Vt.) High School, where he has remained to date. He was county examiner of teachers, Orleans county, 1902–08, and a member of the State Board of Education, 1908–10. Since this last year, he has been secretary and treasurer of the Vermont State Board of Education. He was a member of the State Board of Visitors at "N. U." during 1906–08.

Harry James Stannard.

He is a member of the First Congregational church of Barton; Orleans Lodge, No. 55, F. and A. M.; Keystone Chapter, R. A. M., of Barton; Newport Council, R. and S. M.; Malta Commandery, K. T. and the Scottish Rites. He was married at Barton, Vt., June 23, 1897, to Nellie Eliza Case, a native of Constable, N. Y.

JUDGE ZED SILLOWAY STANTON, A. M.

Zed S. Stanton, son of George Berry and Lucretia (Silloway) Stanton, was born in Roxbury, Vt., May 1, 1848. He attended the schools of his town and the Northfield High School. He worked on the Central Vermont

Digitized by Google

R. R., in 1867 and 1868; taught school, fifteen terms in Roxbury, Northfield, and Warren, Vt. He studied law with Hon. Frank Plumley (q. v.) of Northfield and with Luther L. Durant, Esq., of Montpelier. He was admitted to the Washington county bar, March 15, 1880 and to practice before the Supreme Court in 1882 and the U. S. Circuit Court in 1889. He practiced his profession in Roxbury, 1880–1903 and in Montpelier from 1903 until 1908, when he was elected judge of the Superior Court.

He is a Republican in politics. He represented Roxbury in the House of Representatives in 1884 and 1886; was assistant judge of the Washington county court, 1884–88; state's attorney, same county, 1890–96; railroad commissioner, 1896–98. He was State senator, Washington county in 1900, serving as chairman of the committees on corporations and state and court expenses and was also a member of the committee on judiciary and railroads. He was lieutenant-governor in 1902–04; and was candidate for governor in 1908, only being defeated by a small majority at the state convention by Hon. George H. Prouty, (q. v.). In 1908, he was elected by the State Legislature as associate judge of the Superior Court, and has served with distinction to date. He has taken an active interest in the affairs of Roxbury and has repeatedly held nearly all the town offices. He was a member of the school board, nine years; superintendent of schools, twelve years; town clerk and treasurer, eight years; moderator, twenty years; and justice of the peace many years. He received the degree of A. M. from the University in 1895. He is a member of the Society of Sons of the American Revolution and an honorary member of the $A\ \Sigma\ \Pi$ Fraternity.

Judge Zed Silloway Stanton.

He was married, May 31, 1880, to Mrs. Jennie S. (Smith) Walbridge of Roxbury. One child has been born to them: Jessie Lucretia, a graduate of the Northfield High School and the Randolph Normal School.

PROF. EUGENE WASON, A. M., M. D.

Eugene Wason, son of Abraham and Sarah Theresa (Lamson) Wason, was born in New Boston, N. H., April 25, 1844. He prepared for college in the public schools of Cambridge, Mass., and at the Appleton Academy, Mount Vernon, N. H. He was a student at the Harvard Medical School, 1870–71, and graduated M. D., from Dartmouth Medical college in 1872. In 1909, the University conferred upon him the honorary degree of A. M.

He practiced his profession in Nashua, N. H., 1872–74; Londonderry, N. H., 1874–84; Hancock, N. H., 1885–93; Milford, N. H., 1893 to date.

Digitized by Google

He was city physician of Nashua, N. H., 1873–74; member of the school board of Nashua, N. H., 1870–74 and superintendent of public instruction of Nashua, 1873. Since 1893, he has held the chair of obstetrics in the College of Physicians and Surgeons, Boston, Mass. He served in the 18th Regiment, New Hampshire Band, from August, 1864 to July, 1865.

He is an attendant of the Episcopal church; member of the G. A. R.; Knights of Pythias; Milford (N. H.) Camera Club; Hillsboro County Medical Society; New Hampshire Medical Society; National Geographical Society.

He was married in New Boston, N. H., to Hattie Sophia Wilkins, a native of Portland, Me., who died July 20, 1884. One child; Arthur, born March 20, 1868.

WILLIAM WALLACE STICKNEY, LL. D.

William W. Stickney, son of John Winslow and Anna (Pinney) Stickney, was born in Plymouth, Vt., March 21, 1853. He graduated from Phillips Academy, Exeter, N. H., in 1877. He studied law with Judge William H. Walker at Ludlow and was admitted to the Windsor county bar in 1878, and since that date, he has practiced his profession in Ludlow. He is connected with various business enterprises. He is president of the Ludlow Savings Bank and Trust Company and director of the Black River Woolen Company, both of Ludlow; director of the National Life Insurance Company of Montpelier, Vt.

Hon. William Wallace Stickney.

He is a Republican in politics; was clerk of the House of Representatives in 1882–92; was state's attorney, Windsor county, 1882–84, and 1890–92; represented Ludlow in the House of Representatives in 1892–96, serving as speaker of the House; was governor of Vermont, during 1900–02. He is a member of the Vermont Historical Society, serving as president since 1907; vice-president of the New England Historic Genealogical Society; Vermont Bar Association, president in 1905. In 1903, the University conferred upon him the degree of LL. D.

He has been twice married: first, May 4, 1881, to Elizabeth Lincoln of Ludlow, Vt., who died March 29, 1903. He was again married at Barrington, N. H., June 1, 1905, to Sarah, daughter of Alfred Thomas and Rhoda Pettigrew Moore of Plymouth, Vt.

REV. HORACE WHITFIELD WORTHEN, M. D., A. M.

Horace W. Worthen, son of Jesse and Sally (Boynton) Worthen, and cousin of Col. H. N. Worthen, '57, was born in Bradford, Vt., October 29, 1828.

Digitized by Google

He attended the Bradford (Vt.) Academy, the Newbury (Vt.) Seminary, 1857–59, and the Springfield (Vt.) Seminary, 1862–63. He graduated M. D. from the University of Vermont Medical College in 1886, but never practiced the profession. He taught school during 1848–53 in various Vermont towns and in Bethlehem, N. H.

Rev. Horace Whitfield Worthen.

He was granted a local preacher's license by the Methodist Conference in 1855; was ordained deacon in the Methodist ministry at Barton, Vt., in 1859 and elder in Barre, in 1861. His pastorates were as follows: East St. Johnsbury, Vt., 1855–56; St. Johnsbury, 1857–58; 1859–61; McIndoes Falls, 1856–59; Springfield, 1861–63, 1871–74; Waterbury, 1867–70; Montpelier, 1870–71; Concord, 1874–76; Chelsea, 1876–79; Northfield, 1879–82; Craftsbury 1882–84; Richford, 1884–87; Barton, 1887–90; Hardwick, 1890–94; Stowe, 1894–97; Franklin, 1897–1900; was presiding elder of the Springfield district 1863–67. He retired from the active ministry in 1900 and now resides in St. Johnsbury, Vt. The University conferred upon him the degree of A. M. in 1881. He is a member of the Winooski Lodge, No. 29, F. and A. M., of Waterbury; member of the *Δ M* Fraternity of the University of Vermont.

He was married in Ludlow, Vt., June 7, 1859, to Aches Ann Ayer of Lyndon, Vt. Two children have been born to them: Edward Daniels, born December 28, 1862, now treasurer of the Chittenden County Trust Co., of Burlington, Vt.; Charles Wesley, born August 30, 1868, a physician at White River Junction, Vt

CHAPTER VI.

Miscellaneous Sketches of Alumni and Past Cadets, 1820-1907

REV. ELISHA ADAMS, D. D.

Elisha Adams was born in Williamstown, Vt., July 19, 1815, and died in Concord, N. H., August 15, 1880. He entered the "Academy" in 1832, and graduated in 1834. He then studied for the Methodist ministry and was ordained in 1835. He was pastor of many churches in Vermont and New Hampshire. He was presiding elder of the Dover, N. H., district, 1849–53; the Claremont district, 1860–62; and the Concord district, 1863–66. He resided in Concord, N. H., from 1863 until his death. He took an active interest in educational matters; was a member of the school board of Concord, N. H., 1868–72, and president of the board in 1871–72. He was active in the early history of Tilton, (N. H.) Seminary, serving as trustee, 1845–79; treasurer, 1853–54 and 1858; general agent, 1855–56 and 1871 and president of the Board of Trustees, 1859–61. He was a prominent member of the Masonic Lodge.

He was married in Manchester, N. H., June 19, 1838, to Mary Ann Merrill.

HART S. BARLOW.

Hart S. Barlow was born in Windsor, Vt., in 1809 and died in Manchester, England in 1854. He prepared for college at the Kimball Union Academy, Meriden, N. H., and entered the "Academy" in 1821, graduating in 1824. He engaged in mercantile business in Boston, Mass., and later in Manchester, England until his death. He was survived by a sister, Sarah Jane, who married Hon. Salmon G. Dutton of Cavendish, Vt.

WASHINGTON JEFFERSON BENNETT.

W. Jefferson Bennett, son of Governor Thomas Bennett of South Carolina, and Mary Lightbourne (Stone) Bennett, was born in Charleston, S. C., October 21, 1808, and died at Jordan Alum Springs Va., October 5, 1874. He prepared for college in the schools of his city and entered the "Academy" in 1823, graduating in 1827.

He controlled and managed three large lumber and rice mills in South Carolina; also engaged in other business ventures. Through his excellent business judgment, he acquired a large fortune. He took an active interest in all matters pertaining to the welfare of his city and State. He did much to improve the public schools of Charleston and was a benefactor of the Charleston Orphan House.

He was married, December 2, 1841, to Sarah Francis Rutherfoord of Richmond, Va., who died September 26, 1854. Eight children were born to them: John Rutherfoord, born November 14, 1842, deceased; Mary Hayes,

Digitized by Google

born April 26, 1844, resides in Charleston; Thomas, born October 30, 1845, deceased; William Jefferson, born September 12, 1847, deceased; Charles Stone, born May 8, 1849, resides in Charleston, S. C.; Helen Rutherfoord, born March 27, 1851, deceased; Emily Margaret, born February 6, 1853, deceased; John Rutherfoord, born April 14, 1854, deceased.

SURGEON DARWIN TICHNOR BROWN, M. D.

Darwin T. Brown, son of Dr. Henry B. and Laura (Tichnor) Brown, was born in White River Junction, Vt., November 14, 1838. He prepared for college at the Kimball Union Academy and entered the University in 1855, remaining until 1857. He was a student at Genesee College, 1857–58, and graduated from the Berkshire Medical College in 1862. He practiced his profession in Napierville, Ill., 1862–63; Chicago, Ill., 1866–69; and Michigan City, Ind., 1869. He was a surgeon in the United States Army, during 1863–66. He was married July 23, 1864, to Nellie P. Watkins of Lena, N. Y.

HON. FRANCIS RUSSELL CHASE, A. M.

Francis R. Chase, son of Hon. Jonathan T. and Fanny M. (Bean) Chase, was born in Gilmanton, N. H., April 5, 1818, and died in Northfield, N. H., March 12, 1876. He entered the University in 1840, remaining nearly two years. He then studied law with Judge Dana in Fryeburg, Me. He practiced his profession in Conway, N. H., 1846–66. In this last year, he removed to Northfield, N. H., where he made his home until his death; practiced his profession in Tilton, 1866–76.

He was a Republican in politics and took a prominent place in the political affairs of his State; represented Conway, New Hampshire, in the State Legislature, 1852–55, serving as speaker of the House in the latter year; also represented Northfield, in the same body in 1871 and 1872. He was a capable lawyer and was described as a genial companion and a faithful friend.

He was an active member of the Episcopal church; Dartmouth College conferred upon him, in 1871, the degree of A. M.

He was married, December 19, 1843, to Huldah Perley Fessenden of Fryeburg, Me. Five children were born to them: Allan J., resides in Boston, Mass.; Laura E.; Jonathan T.; and Adeline F. The last three children reside at Cedar Park, Melrose, Mass.

WILLIAM BAILEY COCHRAN, M. D.

William B. Cochran, son of William Bailey and Sarah (Brady) Cochran, was born in Middleburg, Va., January 9, 1810, and died there July 12, 1898. He prepared for college in the schools of his city and entered the "Academy" in 1826, graduating in 1829. He graduated M. D. from the University of Pennsylvania in 1832, and practiced his profession in Middleburg, until his death. He met with marked success in his profession, becoming one of the best known physicians in his section of the State.

He was a Democrat in politics, but never held office. He was a member of the Episcopal church and Middleburg Lodge, F. and A. M.

Digitized by Google

He was married, November 5, 1835, to Catherine Powell Noland of Middleburg, who died February 17, 1895. Five children were born to them: Nancy died in infancy; Fanny Berkley, born in February, 1838, married Mr. Thomas N. Dudley; Caroline, born in September, 1839, resides in Middleburg, Va.; John Henry, born September 6, 1841, died in Middleburg; Elizabeth, died in infancy.

HON. CHARLES DURKEE.

Charles Durkee, son of Harvey and Patta (Robinson) Durkee, was born in Royalton, Vt., December 10, 1805 and died in Omaha, Neb., January14, 1870, while *en route* to his home in Kenosha, Wis. In 1806, his parents removed to Burlington, Vt., where he prepared for college. He entered the "Academy" in 1824 and graduated in 1825. He engaged in general mercantile business in Richmond, Barton and Chelsea, Vt.; and in the summer of 1836, he located in Southport, now Kenosha, Wis., being one of the first settlers of the town. He became one of the most prominent business men of the town; built the first hotel, and was interested in many business enterprises.

He was at first a Free Soiler in politics and later a Republican. He became one of the most prominent politicians of his State. He was representative in the first Territorial Legislature, held in Belmont in 1836. He again served as representative in 1837 and 1838; was United States congressman, 1849–53, and United States senator, 1855–61; was a delegate to the World's Peace Congress, held in Paris, France in 1861; served as governor of Utah, from 1865 until 1868, when owing to failing health, he was forced to resign the office. He was a firm friend of the cause of education and was instrumental in establishing the first free school in Kenosha. In 1911, a bronze tablet was placed on the High School building of that city in his honor, and to those who worked with him for the cause. He was a member of the Methodist church.

He was twice married: first, in Cabot, Vt., in 1832, to Catherine Putnam Dana, who died, August 24, 1838; no children. He was again married, November 28, 1839, to Caroline Lake of Kenosha, Wis., who died February 21, 1911. Two children were born to them who died in infancy.

BENJAMIN FRANKLIN DUTTON.

Benjamin F. Dutton, son of Ephraim and Phebe Beard (Wilson) Dutton, was born in Hillsboro, N. H., October 14, 1831. He attended the schools of his town, the Pembroke Military Academy (q. v.), Pembroke, N. H., and graduated from Captain Partridge's Military Academy, Norwich, Vt., in 1851.

He engaged in business for a short time in Washington, D. C.; and then conducted a commercial college in Alexandria, Va., meeting with marked success. His father's health having failed, he was obliged to return to Hillsboro Bridge, where he was associated with his father in conducting a general store until 1859. He then located in Boston, Mass., where he has engaged in business to date. He at first engaged in the small ware and millinery jobbing business in company with John B. Smith, later governor of New Hampshire, under the firm name of B. F. Dutton & Company. The company was later known as, Dutton & Wyman, Brown & Dutton and finally as B. F. Dutton & Company. In 1874, he formed a partnership with S. S. Houghton under the

Digitized by Google

firm name of Houghton & Dutton. Upon the death of Mr. Houghton, his interests were bought by Mr. Dutton, who has since been the head of the firm and in control of the extensive business of the company. The department store of Houghton & Dutton was the first opened in Boston and is one of the largest in the United States.

Benjamin Franklin Dutton.

Since 1877, Mr. Dutton has resided in Malden, Mass. He has taken an active interest in the affairs of his city and has generously contributed to many public enterprises. He owns an extensive estate at Glen Rock, which is considered one of the finest in the State. He is also an extensive property owner in Malden.

He is a member of the Second Congregational church of Hillsboro, and a prominent Mason, being a member of DeMolay Commandery, K. T. of Boston. He is also a member of the New Hampshire and Malden clubs and other organizations. He is a Democrat in politics, but has never sought or held office.

He has been twice married: first, in 1851, to Harriet L., daughter of Elisha and Sophia (Kingsbury) Hatch of Hillsboro. She died March 19, 1858. Three children were born to them: Ellen, born in 1852, married Prof. J. B. Claus, a noted German scholar and professor of music, resides in Malden, Mass.; Harry born July 4, 1856, now senior partner of the Houghton & Dutton Company, resides in Medford, Mass.; Hattie, born May 29, 1858, married Dr. B. D. Peaslee of Weare, N. H.

He was married the second time, March 18, 1860, to Harriet Miriam, daughter of George W. and Louise (Merrill) Conant. Five children have been born to them: Cora, born July 21, 1862, married twice, first, to John Little of Malden, Mass., and second to Alfred B. Lounsbery of New York; Frank, born April 13, 1867, died January 8, 1893; George Conant, born October 13, 1869, now member of the firm of Houghton & Dutton, resides in Malden; Claire Miriam, born November 19, 1875, married Alexander McGregor, now a member of the firm of Houghton & Dutton, resides in Malden; Nina, born November 23, 1876, married John F. Everhart of New York city, who died in 1904, resides in Malden with her parents.

EDWARD PARKS GOODE.

Edward P. Goode, son of Hilery Goode, was born in Charlotte county, Va., about 1807. He was a student at Hampden-Sidney College, Va., in 1823. He entered the "Academy" in 1826 and graduated in 1829. He was for many years a merchant in New York city. In 1861, he removed to Richmond, Va., where he died in 1863. He married Charlotte, daughter of General De Wolf of New York.

Digitized by Google

JOEL GOULD.

Joel Gould, son of Dr. Otis Gould, was born in Leominster, Mass., in 1800 and died there May 11, 1866; was buried in Chester, Vt. He entered the "Academy" from Chester, Vt., in 1820 and graduated in 1823. He engaged in business in Chester, Vt., until about 1848, when he removed to Leominster, Mass., where he made his home until his death. He was a Whig in politics and served as postmaster of Chester, 1841-45.

He was married, March 22, 1847, to Margaret W. S. Leland, adopted daughter of Benjamin B. Sargent of Chester, Vt. She died in Leominster, August 28, 1875. Two children were born to them: Frederick Sargent, born in 1848, died in Leominster, Mass., in 1907; Lizzia, died in Minneapolis, in 1897.

AUGUSTIN THEOPHILE FORTIER.

Augustin T. Fortier, son of Eugene and Catherine (Massicot) Fortier, was born in Jefferson Parish, La., November 21, 1804 and died in New Orleans, La., June 26, 1849; was buried in the Red Church Cemetery, St. Charles Parish, La. He entered the "Academy" in 1823, and graduated in 1825. He engaged in sugar planting at "Nine Mile Point" above the city of New Orleans until his death. He was a member of the Roman Catholic church.

Augustin Theophile Fortier.

He was married in 1829 to Zulema Charlotte D'Aunoy, a native of Pensacola, Florida, who died in Iberville Parish, La., in 1881. Three children were born to them: Zulema Eugenie, born June 11, 1836, married St. Denis DeBlanc, died in New Orleans, La., May 15, 1908; Thomas Theophile, married and had one child, deceased; Louis Oscélo, born December 12, 1842, resides in New Orleans, La.

JUSTUS GRANT.

Justus Grant, son of Erastus and Abigal (Dimick) Grant, was born in Lyme, N. H., September 3, 1821, and died in Wentworth, N. H., October 24, 1909; was buried in Lyme, N. H. He prepared for college at the Thetford (Vt.) Academy and entered the University in 1837, remaining three years.

He engaged in business in Lowell and Boston, Mass., until 1853, when he went to San Francisco, Cal., where he engaged for some years in the flour mill business. He later removed to Oakland, Cal., where he conducted an extensive milk and ranch business. About 1860, he located in Chicago, Ill.,

Digitized by Google

where he conducted a meat business until 1862, when he removed to Lockport, Ill. Here he engaged in the cattle business until 1871, when he removed to Plainfield, Ill. In 1901, he returned to his old home in Wentworth, N. H., where he made his home until his death. He was a member of the Methodist church.

He was twice married: first, in Manchester, N. H., in 1850, to Sabra Underwood, a native of Jaffrey, N. H., who died in Lockport, Ill., April 18, 1870. Two children were born to them: Justus Raymond, born in 1851, died July 17, 1852; Isabella Louise, born June 18, 1856, resides in Wentworth, N. H. He was again married, July 13, 1872, to Ann Eliza Westcott a native of Wickford, R. I., who died in Plainfield, Ill., May 21, 1897; no children.

DR. GEORGE HERIOT.

George Heriot, son of Robert and Maria Eliza (Heriot) Heriot, was born in Georgetown, S. C., November 17, 1806, and died there in November, 1843. He prepared for college in the schools of his city and entered the "Academy" in 1823, graduating in 1825. He studied medicine and practiced his profession in Georgetown until his death.

He married Matilda Tucker of Georgetown, who survived him for several years; no children.

MIDSHIPMAN JAMES HERIOT, U. S. N.

James Heriot, son of Robert and Maria Eliza (Heriot) Heriot, was born in Georgetown, S. C., in January, 1810, and died on his plantation in Aiken county, S. C., in March, 1852. He prepared for college in the schools of his city and entered the "Academy" in 1825, graduated in 1828.

On April 1, 1828, he was commissioned midshipman, U. S. N.; and served until March 2, 1830, when owing to ill health, he was forced to resign from the service. He then located on his plantation in Aiken county, S. C., where he made his home until his death. He was a Democrat in politics, but never held office; was a member of St. Paul's Episcopal church, Charleston, S. C.; and the Indago Society of Georgetown, S. C.

He was married in 1843, to Eliza Pinckney LaRoussalier of Charleston, S. C., who survived him for several years. Four children were born to them: Rosa Pinckney, born June 23, 1844, married Charles Kerrison, Jr.; Robert Bromfield; John Ouldfield and James.

ROBERT HERIOT.

Robert Heriot, son of Robert and Maria Eliza (Heriot) Heriot, was born in Georgetown, S. C., June 2, 1805 and died in Texas, in November, 1854. He prepared for college in the schools of his city and entered the "Academy" in 1823, graduating in 1825. He soon removed to Texas, where he engaged in civil engineering until his death.

He married Eliza Ashton of Texas; no children.

EDWARD INGHAM.

Edward Ingham, was born in Newport, N. H., April 16, 1821. He prepared for college at the Kimball Union Academy and entered the University in 1842, remaining nearly two years. He taught for several years in Lebanon and Keene, N. H., and in Springfield, Vt. He was superintendent of the New

Digitized by Google

Hampshire State Reform School, 1870-74, and the Connecticut Reform School, 1874-78. In this last year, he located in St. Paul, Minn., where he was a merchant for several years

He was twice married: first, March 6, 1844, to Lucy Putnam Wheeler of Croydon, N H. He was again married, May 20, 1853, to Marinda D. Potter, of Lebanon, N. H.

WASHINGTON EBENEZER IRVING.

Washington E. Irving, brother of Sanders Irving, '29 and nephew of Washington Irving, the distinguished author, was born in New York city and died in Escondido, Cal., July 7, 1894. At an early age, be was sent to the Preparatory department of the "Academy," remaining until 1832. He made his home for several years with his uncle at "Sunnyside."

In 1851, he went to California, where he worked at mining for some time. He later held an important government position at Fort Yuma, Arizona. He was quartermaster, U. S. A., at Yuma, Arizona, from 1864 until the fall of 1868, when he removed to Moosa, San Diego county, Cal., and engaged in the cattle business. In 1872, he purchased the Pamosa Rancho, twelve miles north of Escondido, where he made his home until his death. He was a public-spirited citizen. He built the first road to Escondido at his own expense; was also much interested in the public school system, serving as clerk of the board for many years; also served for several years as postmaster.

He was married at Yuma, Arizona in 1868 to Guadelupe Gauches Gomez, a native of Hermosillo, Mexico, who now resides in Hermosillo, Mexico; no children.

RICHARD HENRY JENKINS.

Richard H. Jenkins, son of Richard and Phoebe (Waight) Jenkins, was born on Wadmelaw Island, S. C., January 16, 1812, and died there in August, 1866.He prepared for college in the schools of Charleston, S. C., and entered the "Academy" in 1827, graduating in 1829. He engaged in cotton planting on Wadmelaw and John's Island, until his death. He was a member of St. John's Episcopal Church of John's Island.

He was married in 1840, to Amarinthia Sarah LaRoche, who died in November, 1889. Thirteen children were born to them: John L., born in 1841, died of fever during the Civil War; Ida Eliza, born Novemker 14, 1843, married Rev. George Stiekney, resides in Charleston, S. C.; Julia Blanche, born March 14, 1845, married Mr. Charles H. Leverett, resides in Fayetteville, Ark.; Rose, resides in Wadmelaw Island; Mary Amarinthia, married Mr. James S. Townsend, resides in Wadmelaw Island, S. C.; Oliver, born 1855, died in 1876; William Evans, resides in Wadmelaw Island; Elizabeth, born October 8, 1859, resides in Wadmelaw Island; Henry, born in January, 1862, resides in Florida; Martha Phoebe, born October 10, 1861, married Charles Stickney, resides in Charleston, S. C.; Edward LaRoche, born in January, 1864, resides in Arlington, N. J.; and two children, who died in infancy.

WILLIAM BUTLER JUDD.

William B. Judd, son of Francis and Rossanna (Marsh) Judd, was born in Hutley, Canada, December 8, 1832, and died, unmarried, in Stillwater, (now Independence) Montana, January 9, 1893; was buried in Independence. His

Digitized by Google

parents removed to Stanstead, Canada, where he prepared for college. He entered the Civil Engineering department of the University in 1852, remaining two years.

Soon after leaving the University, he went to California and later to Nevada. In 1866, he located in Deer Lodge, Montana. He was clerk at the Seton agency, Montana; bookkeeper at the Crow Agency; was employed for some time by the Carver Mercantile Co., in Livingston, Montana. He organized the Hidden Treasure Mining Co., and served as its president until his death.

EDWIN PERRY KNIGHT.

Edwin P. Knight, son of William and Aris (Ladd) Knight, was born in Hanover, N. H., October 15, 1816, and died there October 22, 1857. He prepared for college in the schools of his town and entered the University in 1841, remaining two years. He began the study of medicine; but soon gave up preparing for this profession and engaged in farming on his estate in the eastern part of Hanover, N. H., until his death. He was a Democrat in politics and held several town offices. He was a member of Franklin Lodge, F. and A. M., of Lebanon, N. H.

He was married, April 17, 1845, to Elizabeth Williams Ingalls Vaughan of Hanover, who died May 4, 1872. Five children were born to them: Edwin Franklin, born August 9, 1846, died, August 8, 1885; William Franklin born August 13, 1847, resides in Laconia, N. H.; Charles Irwin, born June 3, 1849, died in Moherly, Mo., September 18, 1891; Emma Elizabeth born, March 17, 1851, married Mr. George E James, resides in Grinnell, Iowa; Myra Vaughan, born March 22, 1853, married Mr. Edwin Chapin Vallett, resides in Chicago, Ill.

HON. HENRY MARSHALL.

Henry Marshall, son of Adam and Mary (Gregg) Marshall, was born at Society Hill, S. C., in 1805, and died in De Soto Parish, La., in 1864. He prepared for college under the tuition of Dr. Smith and entered the University of South Carolina in 1819, remaining until 1822. In 1823, he entered the "Academy" at Norwich and graduated with high rank in 1825.

He was a Democrat in politics and held several offices; was a delegate to the Louisiana Secession Convention in 1861; served as a member of the Confederate Congress from the Fourth Louisiana District, 1861-65. He married Maria Taylor of South Carolina.

CAPT. WILLIAM JAMES MORGAN.

William J. Morgan, son of James and Caroline White (Skinker) Morgan, was born at Oak Hill, Fauquier county, Va., January 10, 1811, and died in Charlottesville, Va., July 28, 1870. He entered the "Academy" in 1827 and graduated in 1829. He was a student at the University of Virginia, 1829–32.

He engaged extensively in planting at "Clover Hill," near Marshall, Fauquier county, Va., until his death. He was commissioned captain in the Virginia Militia, May 23, 1839, and served for several years. He was a member of the Presbyterian church.

Digitized by Google

He was married, February 28, 1833, to Anna Reed Baker of Martinsburg, Va., who died in Charlottesville, Va., January 31, 1876. Six children were born to them: James, born January 11, 1834, died in Charlottesville, Va., July 31, 1905; Anna Kennedy, born September 2, 1835, died, unmarried, December 8, 1892; Samuel Baker, born May 30, 1838, died May 23, 1905; Mary Cooper, born February 6, 1840, died April 20, 1849; Lily, born October 10, 1851, resides in Charlottesville; William Baker, born October 14, 1855, resides in Charlottesville.

FRANK ARTHUR MORSE.

Frank A. Morse, son of Albert Alonzo and Mina Maryan (Brown) Morse, was born in Wolcott, Vt., December 28, 1866. In March, 1884, his parents removed to Northfield, Vt., where he prepared for college. He entered the University, April 10, 1885, and remained until July, 1886; was a member of the $\Lambda\ \Sigma\ \Pi$ Fraternity.

He was a machinest for the Lowell Machine Co., Lowell, Mass., from 1887 until 1890, when he entered the employ of Andrew J. Morse & Sons, Inc., Boston, Mass., merchants, as superintendent, which position he still retains.

He was married, November 25, 1892, to Flora May Huntley of Northfield, sister of Walter G. Huntley, '96. One child: Vivian Jeanett, born May 14, 1894.

RICHARD LAURENS NORTH, M. D.

Richard L. North, son of Dr. Edward Washington and Mrs. Jane Caroline (Lightwood) (Dart) North, was born on a plantation near Charleston, S. C., in 1809 and died at Mt. Pleasant, Christ Church parish, S. C., in 1900. He prepared for college in the schools of Charleston, S. C., and entered the "Academy" in 1824, graduating in 1826.

He studied medicine and practiced his profession in Walterboro, S. C., for several years. He later moved to Mt. Pleasant, S. C., where he practiced his profession many years, and where he made his home until his death. He was also extensively engaged in planting.

He married Martha P. Gervais, who died about 1890. A daughter married Commander George W. Hayward, U. S. N. He is survived by a grandson, Lieut. George North Hayward, U. S. N.

PROF. CHARLES EDWARD PARTRIDGE, A. B.

Charles E. Partridge, son of Cyrus and Mary (Loveland) Partridge, was born in Norwich, Vt., April 17, 1822. He prepared for college at the Kimball Union Academy and graduated A. B. from Dartmouth College in 1844. He studied civil engineering with Captain Partridge in Norwich, 1844–45. He was professor in charge of the Classical and English departments of the Pennsylvania Military Institute (q. v.) Harrisburg Pa., from April, 1845 until September, 1846, when he was appointed superintendent. Early in 1847, owing to failing health, he was forced to resign the position. He returned to Norwich, Vt., where he died, April 6, 1847.

BENJAMIN DART ROPER.

Benjamin D. Roper, son of Benjamin Dart and Barbara Calder (Jenkins) Roper, was born in Charleston, S. C., November 7, 1807, and died there March 12, 1875. He prepared for college in the schools of his city and entered the

"Academy" in 1825, graduating in 1827. He studied law and practiced his profession in Charleston until his wife's death in 1850, when he retired from active work and lived a recluse. He engaged in planting on John's Island, S. C., for many years. He was a member of St. Michael's Episcopal church of Charleston.

He was married in Charleston to Elizabeth Kerr Patton, (sister or near relative of Benjamin F. Patton, '27). She died in Charleston, June 12, 1850 and was buried in Ashville, N. C. One child died in infancy.

REV. BUSHROD WADSWORTH SHERWOOD.

Bushrod W. Sherwood, son of Col. Thomas A. and Sally (Whiting) Sherwood, was born in Sandy Hill, N. Y., July 26, 1824 and died in Warrensburg, N. Y., April 5, 1908. He prepared for college in the schools of his town and entered the University in 1842, remaining two years.

He engaged in business in Fort Edward, N. Y., until 1867, when he removed to Warrensburg, N. Y., where he made his home for many years. About 1875, be became a member of the Wesleyan Methodist Church at Stony Creek, N. Y.; and soon after became a minister in that denomination. He served as pastor of various churches until November, 1897, when owing to physical weakness, he was forced to retire from active service. He was for many years justice of the peace in Warrensburg.

He was twice married: first, about 1867, to Eliza McMillin of Thurman, N. Y., who died March 25, 1875; no children. He was again married, April 21, 1892, to Katherine Lavina McGown, who survives him and resides in Warrensburg; no children. One adopted child, Leon (Norton) Sherwood, died July 11, 1899.

THOMAS ADIAL SHERWOOD.

Thomas A. Sherwood, son of Col. Thomas A. and Sally (Whiting) Sherwood, was born at Sandy Hill, N. Y., July 29, 1822, and died, unmarried, at Bear Town (now Bearmouth), Deer Lodge county, Montana, April 12, 1867. He prepared for college in the public schools of Fort Edward, N. Y., and entered the University in 1840. remaining two years. He engaged in mining for many years in the West. He resided for some years at Florence, Idaho. He served as Indian agent at the Klamath Reservation, 1857–61.

CAPT. FRANKLIN WRIGHT SMITH.

Franklin W. Smith, son of Timothy and Achsah (Wright) Smith and brother of Timothy D. Smith, was born in Hanover, N. H., December 21, 1813, and died there, April 2, 1905. He attended the schools of his town and entered the University in 1833, remaining three years. He engaged in farming in Hanover, N. H., many years. He served as captain in the New Hampshire Militia for several years. He was a Republican in politics and a member of the Congregational church.

He was married, March 9, 1837, to Adeline Smith of Hanover, N. H., who died January, 1895. Six children were born to them: James Bradley, born December 23, 1837, resides in Russell, Kansas; Laura Cornelia, born January 20, 1840, married Elias Smith Leavitt, resides in Plymouth, N. H.;

Digitized by Google

Frank Wellford, born January 15, 1842, died in Falmouth, Va., December 24, 1862; Julia Adeline Adela, born April 26, 1845, died May 7, 1859; Edward Timothy, born May 4, 1853, died in Russell, Kan., February 23, 1885; Samuel Wright, born February 11, 1853, resides in Hanover, N. H.

OLIVER SPARHAWK.

Oliver Sparhawk, son of Hon. Samuel Sparhawk, secretary of state of New Hampshire and Elizabeth (McKinstry) Sparhawk, was born in Portsmouth, N. H., July 10, 1805, and died in Conway, N. H., May 19, 1835. At an early age, his parents removed to Concord, N. H., where he prepared for college. He entered the "Academy" in 1820 and graduated in 1823.

He engaged in business in Concord, N. H., for some time; and in February, 1835, was appointed bursar of Harvard University, a position he held until his death. During his service at Harvard, he also had charge of the funds of many students, entering from a distance. He was a member of the Sandemanian church.

He was married, July 21, 1834, to Sarah B. Coffin, who died at Pontotoc, Mass., December 31, 1860; no children.

MAJ. WILLIAM HENRY CHASE STRONG, B. S.

William H. C. Strong, son of First Lieut. Jasper Strong, U. S. A., a native of Hartford, Vt., and Eliza Julia (Nixon) Strong, was born in Mississippi in 1834, and died in Yazoo City, Miss., in 1906. He prepared for college in the schools of Pensacola, Fla., and entered the University from that city in 1853, graduating B. S. in 1856.

He served as major in the staff of Gen. William H. Whiting, C. S. A. during the Civil War. After the war, he engaged in cotton planting at Yazoo City. He was a member of the Episcopal church and the Masonic Lodge.

He was married, February 20, 1860, to Mary Willis, daughter of Capt. Alexander James Dallas, U. S. N. Mrs. Strong resides in Washington, D. C. Four children were born to them: Jasper Dallas; Trivavion; Achille Murat; Conrad M., resides in Washington, D. C.

CAPT. WILLIAM FRANCIS STRUDWICK, M. D.

William F. Strudwick, son of Hon. William Francis and Martha (Shepperd) Strudwick, was born at "Long Meadows," near Hillsboro, N. C., June 19, 1810, and died at Hillsboro, N. C., September 23, 1851, while there on a visit; was buried in Hillsboro. He prepared for college in the schools of Hillsboro and entered the "Academy" in 1825, graduating in 1828. He graduated M. D. from the Medical college in Charleston, S. C., in 1831, and practiced his profession in Hillsboro, 1831-35; Greensboro, Ala., 1835-42; Demopolis, Ala., 1842-51. He became one of the best known physicians of Alabama. He also engaged extensively in planting. He served as captain of the "Canebrake Cavalry" of Marengo county, Ala., for several years. He was a member of the Presbyterian church.

He was married at Hillsboro, N. C., June 2, 1831, to Elisabeth Webb, of Hillsboro, sister of Henry Webb, '28. She died in Demopolis, Ala., September 18, 1894. Ten children were born to them: William Francis, born May

Digitized by Google

20, 1833, died in 1904; James Webb, born March 17, 1835, died March 21, 1876; Henry Shepperd, born December 4, 1836, died in 1861; Edmund Fox, born November 19, 1838, died in 1861; Osmond Long, born September 4, 1840, died in 1863; Annie Alves, born April 27, 1842, married Mr. G. F. Griffin, died in 1866; Cincie Ashe, born August 8, 1844, died in 1859; Helen Mary, born June 6, 1848, resides in Demopolis, Ala.; Pattie Young, born April 24, 1848, married Mr. Thomas F. Howze, resides in Demopolis, Ala.; Samuel, born August 10, 1850, resides in Demopolis, Ala.

MAJOR WALTER GWYNN TURPIN.

Walter G. Turpin, son of Thomas Jefferson and Martha Blacknell Lucas (Gwynn) Turpin, was born on a plantation in Buckingham county, Va., October 2, 1828, and died in Richmond, Va., June 21, 1874. He prepared for college in the schools of Richmond, Va., and entered the University from that city in 1842 and remained two years, receiving a certificate from the Civil Engineering department.

He was assistant engineer on the surveys of the James River and Kanawha Canal and constructing engineer of the canal locks. After the completion of the canal, he was appointed surveyor in the Land Office Interior department, retaining this position until 1860, when Virginia seceded, then he resigned and went South. In 1865, he was appointed superintendent of the James river and Kanawha Canal; and later chief engineer of the improvement of the James River, which position he held until his death.

He was commissioned a 2d lieutenant in the Confederate Army, and assigned to service in the Engineer Corps. He was promoted to captain and major. He was for a time on the staff of General T. J. Jackson. He was a member of the Episcopal church and of the various Masonic bodies in the city of Richmond.

He was married at Buchanan, Botetourt county, Va., to Sarah Elizabeth Wilson, a native of Greenbrier county, W. Va., who died in Washington, D. C., August 25, 1909. Seven children were born to them, of whom, four daughters survive: Mrs. J. T. Brownell, of Washington, D. C., Miss Lily W. Turpin of Washington, D. C., Mrs. J. Howard Wilson, of Mobile, Ala., and Mrs. R. J. Martin of Richmond, Va.

REV. WASHINGTON VAN ZANDT, A. M.

Washington Van Zandt, son of Wynant Van Zandt, was born in 1810, and died, May 4, 1869. His name while a cadet was George Washington Van Zandt. He prepared for college in the schools of New York city and entered the "Academy" from Flushing, Long Island in 1825, graduating in 1828. He then entered Washington (now Trinity) College and graduated A. B., in 1829. He was for some time a student at the General Theological Seminary, New York city, class of 1833. He was ordained an Episcopal clergyman in 1837 and was rector of various churches in Rhode Island and western New York until his death. In 1839, Hobart College, Geneva, N. Y., conferred upon him the degree of A. M.

Digitized by Google

LIEUT.-COL. HENRY WEBB, M. D.

Henry Webb, son of Dr. James and Anne (Hogg) Webb, was born in Hillsboro, N. C., July 8, 1808, and died in Gadsden, Ala., in 1879. He prepared for college in the schools of his city and entered the "Academy" in 1825, graduating in 1828. After graduating, he followed planting for a short time near Greensboro, Ala.; but he soon returned to Hillsboro and studied medicine with his father. After completing his medical studies, he located in Gadsden, Ala., where he practiced his profession for many years and where he made his home until his death. He also engaged in farming and in mercantile pursuits. He served as lieutenant-colonel in the Alabama volunteers against the famous Indian chief Oceola in Florida in 1836. He enlisted in the Confederate Army in 1864, and was detailed for service in the Engineering corps. He was a member of the Presbyterian church.

He was married in Greensboro, Ala., in 1833, to Maria Hatch Dickson, a native of Newbern, N. C., who died in 1869. Four children were born to them: Annie Huske, born in 1834, married Mr. James A. Tallman, died in Gadsden, Ala., in 1887; Joseph Caldwell, born December 4, 1835, resides in Madisonville, Texas; Ellen Dickson, born in 1847, married Mr. Shepperd Strudwick, died in Marengo County, Ala., in 1906; James Dickson, born in 1839, served in the Confederate Army, died of wounds received in battle in 1864.

ORVIS DANFORTH WOOD, A. B.

Orvis D. Wood, son of Ebenezer and Sylvina (Rice) Wood, was born in Milton, Vt., April 30, 1829, and died in Charlevoix, Mich., September 28, 1901. He attended the schools of his town and entered the Civil Engineering department of the University in 1844, remaining three years. He graduated A. B., from the University of Vermont in 1851.

In 1852, he located in Waukau, Wis., and in 1865, in Antrim, Mich. In 1868, he removed to Norwood, Mich., and in 1880 to Charlevoix in the same State, where he made his home until his death. He engaged extensively in mercantile pursuits, real estate, banking and lumbering. He was for many years a director of the Charlevoix Savings Bank; also served as its president from 1887 until 1891. He was a Republican in politics and held several town offices. He was a member of the Ψ I Fraternity of the University of Vermont.

He was twice married: first, April 3, 1868, in Vineland, N. J., to Philamela Amanda Rollo, who died September 30, 1865. One child: Ebenezer Rollo, born in 1862, died in October, 1865. He was again married, in Hartford, Ohio, September 15, 1869, to Mary Hannah Bennett, who died in Charlevoix, Mich., May 5, 1910. Three children were born to them: Phila M., born February 23, 1874, resides in Germantown, Philadelphia, Pa.; Henry Bennett, born February 25, 1876, resides in Charlevoix, Mich.; Mary, born March 22, 1878, married Mr. Frederic Howard Clarke, resides in Charlevoix, Mich.

RODNEY DURKEE.

Rodney Durkee, son of Jirah and Sarah (Chase) Durkee, and cousin of Hon. Charles Durkee, '25, was born in Royalton, Vt., in 1801, and died at Niagara Falls, N. Y., June 7, 1871. In 1811, his parents removed to Burlington, Vt., where he attended the public schools. He entered the "Academy" in 1821 and graduated in 1825.

He engaged inthe flour mill business in Little Falls, N Y., from 1826 until 1849, when he accepted a position in the U. S. Custom service in NewYork city. In 1854, he removed to Suspension Bridge, now Niagara Falls, N. Y. where he made his home until his death. He had charge of the construction of the Monteagle House for the Niagara Suspension Bridge Co., during 1854–55. He was a member of the Episcopal church and a Democrat in politics. He held the office of justice of the peace at Niagara Falls for several years.

Rodney Durkee.

He was twice married: first, July 20, 1825, to Sarah Ann Platt, who died in Little Falls, N. Y., in 1844. Six children were born to them: Platt Chase, drowned at sea in 1851; Rodney A., born November 1, 1836, died at Buffalo, N. Y., August 9, 1867; Mary, born September 14, 1841, died at Saratoga, N. Y., April 22, 1851; Charlotte; two daughters died in infancy.

He was again married, September 14, 1846 to Deborah Ann Stuart of Rochester, N. Y., who died at Niagara Falls, N. Y., February 21, 1906. Nine children were born of this marriage; William Porter, died in infancy; Charles Stuart, born May 29, 1848, resides at Niagara Falls, N. Y.; Alice Chase, born in Schenectday, N. Y., in 1850, died January 9, 1863; Millard Fillmore, born in Brooklyn, N. Y., October 25, 1852, resides in Buffalo, N. Y.; Mary, born March 14, 1855, resides at Niagara Falls, N. Y.; Kate, born July 17, 1857, died, unmarried in Omaha, Neb., May 15, 1895; Sarah Chase, born January 21, 1859, died in June, 1860; Samuel Chase, born January 21, 1859,died January 21, 1860; William Porter, born March 1, 1862, now auditor of the C. B. & Q. R. R., and resides in Omaha, Neb.

PERLEY BELKNAP.

Perley Belknap, son of Simeon and Mariam (Edson) Belknap, was born in Randolph, Vt., April 20, 1807, and died in Northfield, Vt., March 31, 1889.

He engaged in the foundry business in Randolph for several years, and in 1849, upon the solicitation of Governor Paine, he located in Northfield. He became identified with many of the business enterprises of the town; and several years was one of Northfield's most prominent business men. He continued in the foundry business in Northfield many years, owning the property now occupied by the Rabideau Lumber Co. He was for some years in partnership with his brother-in-law, John H. Edson and was later in company with C. R. and and H. G. Ely. He was an extensive manufacturer of water wheels and saw mill machinery. He was one of the incorporators of the Northfield Bank in 1855, serving as director until 1865, when the corporation was reorganized and became the Northfield National Bank. He continued

Digitized by Google

as director until 1870; also served for some years as its prisident. He was for many years an extensive holder of real estate in Northfield and other Vermont towns. He was for a time, a member of the Northfield Cemetery association (Elmwood Cemetery). He was one of the organizers in 1851 of St. Mary's Episcopal church in Northfield. He was active in securing the location of the University in Northfield in 1866. He served as chairman of the building committee and had charge of the construction of Jackman Hall. He loaned the building committee money to complete the building for occupancy in 1868; and out of this loan, grew the famous "Belknap litigations," which harrassed the University for several years. (See Vol. I, chapter V.)

He married Huldah, daughter of Dr. John Edson of Randolph, Vt.

'AENEAS' McLEOD MIKELL, 'M.' D.

Aeneas M. Mikell, son of John Calder and Margaret Ann (McLeod) Mikell, was born in James Island, S. C., about 1809 and died there in 1857. He entered the "Academy" from Edisto Island, S. C., in 1825 and graduated in 1828. He then studied medicine and practiced his profession in James Island until his death. He was a member of the James Island Presbyterian church.

He married Margaret McLeod Lawton of Charleston, S. C., who died in 1864. Four children were born to them: W. Lawton, born April 4, 1838, died in 1889; James E., born August 21, 1846, died in 1908; S. Millichamp, born April 3, 1848, resides in Estill, S. C.; William C., born April 11, 1851, resides in Columbia, S. C.

JUDGE GEORGE WILLIAM CLINTON, LL. D.

George W. Clinton, son of Hon. De Witt Clinton, governor of New York, and Maria (Franklin) Clinton, was born in Newton, N. Y., April 16, 1807 and died in Albany, N. Y., September 7, 1885. He graduated from Hamilton College (N. Y.) in 1825 and in the fall of the same year entered the "Academy," graduating in 1827. He received the degree of LL. D. from Hamilton College in 1864.

He studied law and practiced his profession in Buffalo, N. Y., until 1854. He was district attorney of Ontario county during 1835–36; mayor of Buffalo in 1842; U. S. district attorney, 1847–50; judge of the Supreme Court, 1854–78; and chief justice of this court, 1873–78; was delegate to the State Constitutional Convention in 1867; regent of the University of the State of New York, 1856–85 and its vice-chancellor, 1880–85. Two sons, George and Spencer are attorneys in Buffalo, N. Y.

WILLIAM GOODRICH.

William Goodrich, son of James and Elizabeth (Bulkeley) Goodrich, was born in New Haven, Conn., March 29, 1809, and died in Philadelphia, Pa., July 4, 1883. He attended the schools of his city and entered the "Academy" in 1823 graduating in 1825. He resided in New York city for several years; Knoxville, Tenn., 1840–46, 1866–82; Philadelphia, Pa., 1846–56, 1882–83; and in New Haven, Conn., 1856–66. He was a member of the Congregational church and of the Masonic lodge.

Digitized by Google

He was married, December 22, 1840, to Sarah Ann Bearden of Knoxville, who died in Beverly, N. J., August 2, 1883. Seven children were born to them: James Wright, born October 15, 1841, died in Knoxville, Tenn., March 13, 1882; William, born January 12, 1845, resides in Philadelphia, Pa,; Casper Frederick, born January 7, 1847, rear-admiral U. S. N., retired, resides in Pomfret, Conn.; Henry Whitney, born November 11, 1848, died June 22, 1849; Joseph King, born January 13, 1850, resides in Carlisle, Pa.; Sarah Annie, born June 8, 1852, married Mr. William Earp, resides in Philadelphia; Harriet Whitney, born February 29, 1858, married Mr. William T. Kirk, resides in Beverly, N. J.

GEORGE MILES MOORE.

George M. Moore, son of George and Catherine (Costello) Moore, was born in Lawrence, Mass., July 4, 1883. In 1893, his parents removed to Orange, Mass., in 1901, to Swampscott, Mass. He attended the schools of Orange, Mass., and finished his preparation for college at the Vermont Academy, Saxtons River, Vt. He entered the Civil Engineering department of the University in September, 1903, remaining until the fall of 1907. He played on the basket ball team in 1903-05, being captain in 1903 and 1904; played on the base ball team, 1904-06; was manager of the foot ball team, in 1903 and 1904. He organized the cadet orchestra in the fall of 1905, and was its leader until 1906; member of the $A\Sigma\Pi$ Fraternity.

He has continued his musical work playing in orchestras in Massachusetts. He entered the Massachusetts College of Pharmacy, Boston, in September, 1909, completing the course in 1911.

He was married in Berlin, Vt., January 25, 1909, to Saida Davis, a native of St. George, New Brunswick. One child: George Alfred, born December 9, 1909.

Digitized by Google

ROSTER

OF THE

PRESIDENTS, ACTING PRESIDENTS, TRUSTEES, VICE-PRESIDENTS, PROFESSORS, COMMANDANTS, INSTRUCTORS, LECTURERS, TUTORS, ALUMNI, HONORARY GRADUATES, PAST CADETS, AND UNDERGRADUATES

OF THE

AMERICAN LITERARY, SCIENTIFIC AND MILITARY ACADEMY AND NORWICH UNIVERSITY.

1819-1915.

Digitized by Google

EXPLANATION OF SYMBOLS AND ABBREVIATIONS.

The star (*) before a name indicates the death of the person; the single dagger (†) that a sketch appears in the work; the double dagger (‡) that the cadet performed military service and that his name is given in the Roll of Honor, Volume I, pages 395–483; the letter (a) before the name in the index, that the person was a student at the American Literary, Scientific and Military Academy. The expression the "Academy" and the "University" refer to the American Literary, Scientific and Military Academy and its successor, Norwich University.

In the Roster of Presidents, Trustees, Professors, etc., the year at the left of the page indicates the date the person was elected to the office; and the year at the right, the date of the termination of service. The star at the right of the page by the year indicated that the service of the person ceased in that year by death.

The degrees inclosed in parentheses indicates that they were not conferred upon the person by Norwich University. In addition to the abbreviations given in standard works, the following are used:

A. C.—Army Corps
asst. ed. Rev.—assistant editor of the Reveille.
bvt.—brevet.
brig. gen.—Brigadier-general.
b.—born.
capt.—captain.
ch.—chief.
chap.—chaplain.
civ. eng.—civil engineer.
c. s.—commissary subsistence.
col.—colonel.
comdr.—commander.
cons.—construction.
corpl.—corporal.
dau.—daughter.
Dart.—Dartmouth College.
d.—died.
disch.—discharged.
e.—entered.
e. f.—entered from.
ed.—editor.
eng.—engineer.
H. S.—high school.
hon.—honorary or honorable.
inst.—instrument-man.
lieut.—lieutenant.
lieut. com.—lieutenant commander.
m.—married.
maj.—major.
maj. gen.—major-general.
mem.—member.
Midd.—Middlebury College.
mus.—musician.
N. H. S.—Northfield High School.
phys.—physician.
prin.—principal.
priv.—private.
q. m.—quartermaster.
q. v.—which see.
Regt.—regiment or regimental.
s.—son.
sal.—salutatorian.
sergt.—sergeant.
val.—valedictorian.
wd.—wounded.
wds.—wounds.

ROSTER

PRESIDENTS, 1819–1911.

1819 *CAPT. ALDEN PARTRIDGE, U. S. A., A. M.† 1843
Norwich, Vt.

1844 *TRUMAN BISHOP RANSOM, U. S. A., A. M.†‡ 1847
Norwich, Vt.

1847 *REV. JAMES DAVIE BUTLER, A. M., LL. D.† 1848
Madison, Wis.

1848 *PROF. HENRY STEWARD WHEATON, A. M. 1849
He entered Brown University from Wrentham, Mass., in 1837 and graduated A. B. in 1841; later received the degree of A. M.; student, Harvard Univ. Law School, 1841-42; teacher, in Mass., 1842-48; president of Norwich University, Jan. 29, 1849-Aug. 15, 1849; went to California with General Jackman, '36 (q. v.) in August, 1849; lawyer in San Francisco, Cal., 1850-1862; d. in San Francisco, in 1862.

1850 *REV. EDWARD BOURNS, A. M., LL. D.† 1865
Northfield, Vt.

1867 *CAPT. THOMAS WOODRUFF WALKER, U. S. A., A. M.† 1868
South Wilton, Conn.

1869 *REV. ROGER STRONG HOWARD, A. M., D. D.† 1871
Greenfield, Mass.

1871 *REV. MALCOLM DOUGLASS, A. M., S. T. D.† 1875
Wareham, Mass.

1875 *REV. JOSIAH SWETT, A. M., D. D.† 1876
Highgate, Vt.

1876 *COL. CHARLES ALBERT CURTIS, U. S. A., A. M.†‡ 1880
Madison, Wis.

1880 *BVT. COL. CHARLES HILDRETH LEWIS,
U. S. A., A. M., LL. D.†‡ 1892
Camden, Maine.

1896 *COMMANDER ALLAN DANVERS BROWN, U.S.N., LL. D.† 1904
Brattleboro, Vt.

1904 PROF. CHARLES HORACE SPOONER, A. M., LL. D.† 1912
Address, Northfield, Vt.

ACTING PRESIDENTS, 1834–1911.

*COL. TRUMAN BISHOP RANSOM, U. S. A., A. M.†‡
November 11, 1843–February 8, 1844.

*REV. EDWARD BOURNS, A. M., LL. D.†
July 2, 1868–1869.1869.

*REV. JAMES DAVIE BUTLER, A. M., LL. D.†
May 7–August 18, 1847; August 15, 1849–September, 1850.

CAPT. SAMUEL WALKER SHATTUCK, C. E., A. M., LL. D.†
December, 1865–March 4, 1867.

*CAPT. CHARLES ALBERT CURTIS, U. S. A., A. M.†‡
April 12–August 12, 1875.

*HON. GEORGE NICHOLS, M. D., LL. D.†
March 25, 1885–July, 1895.

PROF. CHARLES DOLE, B. S., A. M.†
July, 1895 to date.

TRUSTEES, 1834-1911.

1834 *Hon. Isaac Newton Cushman, A. B.† *1843
Hartland, Vt.

1834 *Hon. Josiah Dana 1840

1834 *Hon. Jedediah Hyde Harris† *1855
Strafford, Vt.

1834 *Hon. Silas Hemenway Jennison† 1849
Shoreham, Vt.

1834 Hon. Caleb Keith 1844

1834 *Hon. Elijah Miller *1838

1834 *Col. Jonathan Peckham Miller, A. M.† *1847
Montpelier, Vt.

1834 *Hon. William Noble 1848

1834 *David P. Noyes *1848

1834 *Hon. Joshua Stow *1843

1834 *William Sweatt, M. D.† 1850
Thetford, Vt.

1834 Hubbard H. Winchester 1848

1834 *Lieut. John Wright† 1851
Norwich, Vt.

1835 *Hon. Daniel Azro Ashley Buck, A. M.† 1836
Washington, D. C.

1835 *Rev. John M. Austin 1848

1835 *Hon. Truman Chittenden† 1843
Williston, Vt.

1835 *Hon. Daniel Cobb† 1850
Strafford, Vt.

1835 *Ira Davis, M. D.† 1859
Norwich, Vt.

1835 *Jacob A. Douglass 1856
Hanover, N. H.

1835 *James Draper 1836

1835 *Hon. Valentine Baxter Horton, A. M.† 1836
Pomeroy, Ohio.

1835 *Edwin Ferry Johnson, C. E., A. M.† 1848
Middletown, Conn.

1835 *Hon. Aaron Loveland, A. M.† 1862
Norwich, Vt.

1835 *Rev. John Moore† 1838
Concord, N. H.

1836 *Hon. Henry Champlin Denison 1853
Woodstock, Vt.

1836 *John Harris† *1839
Lebanon, N. H.

1837 *Hon. Samuel Clesson Allen 1840

b. Bernardstown, Mass., January 5, 1772; d. Northfield, Mass., February 8, 1842; grad. A. B. and A. M. from Dart. Coll.; studied Theol. and was pastor of the Congl. Church in Northfield, Mass., 1795-98; studied law and practiced in Northfield until his death; rep. State Legislature, 1806-10; State Senator, 1812-15; U. S. Congressman, December 6, 1819-March 3, 1829; lecturer, Polit. Econ., Amherst, 1832-33; son Edward, cadet class, 1838.

1837 *Lyman Lewis, M. D. 1848
Norwich, Vt.

1837 *John L. Putnam 1843
Claremont, N. H.

1838 *Cyrus Partridge† *1842
Norwich, Vt.

1840 *John S. Cram 1845
Hanover, N. H.

1840 *William Henry Duncan, A. M.† 1849
Hanover, N. H.

1840 *Rev. Cyrus Hyde Fay, A. M., D. D., LL. D.† 1841
New York city.

1841 *Hon. Franklin Pierce, LL. D.† 1859
President of the United States, 1853-57.

1842 *Gen. Truman Bishop Ransom, A. M.† *1847
Norwich, Vt.

1843 *Com. Thomas William Freelon, U. S. N.† *1847
Oakland, Cal.

1843 *Gen. James T. Pratt 1869
South Glastonbury, Conn.

1843 *William Tenney 1851
Hanover, N. H.

1843 *Hon. Levi Baker Vilas† 1853
Madison, Wis.

1845 Reuben Davis 1866
Cornish, N. H.

1845 *Gen. Frederick William Hopkins 1852
Rutland, Vt.

1845 *Hon. George Edward Wales, A. M.† 1857
Hartford, Vt.

1847 *Friend Perry Fletcher, A. M. † 1851
Bridport, Vt.

1847 *Hon. George Lyman † 1848
Hartford, Vt.

1848 *Col. Augustus Olcott Brewster † 1853
Patterson, N. J.

1848 *Rev. Ebenezer Carter Hutchinson, A. M., D. D.† 1853
Saratoga, N. Y.

Digitized by Google

1848 *Hon. Isaac Davis† 1853
Cornish, N. H.

1848 *Joseph Adam Denison, A. M., M. D.† *1848
Royalton, Vt.

1848 *Hon. Albert Gallatin Hatch †..... 1849
Chicago, Ill.

1848 *Col. Jacob Kent †..... 1859
Newbury, Vt.

1848 *Col. Samuel Nutt †..... 1867
Hartford, Vt.

1848 *Gen. Charles Hazen Peaslee, A. M.† 1857
St. Paul, Minn.

1848 *Col. Alba Stimson † 1850
Post Mills, Vt.

1849 *Hon. Oliver Phelps Chandler, A. B.† 1853
Woodstock, Vt.

1849 *Hon. Alvah Crocker † 1850
Fitchburg, Mass.

1850 *Hon. Dudley Chase Denison, A. M.† 1887
Royalton, Vt.

1850 *Rev. Josiah Perry 1852
Windsor, Vt.

1850 *Hon. John Reynolds † 1856
Strafford, Vt.

1851 *Dr. Shubal Converse †..... 1852
Norwich, Vt.

1851 *Brig. Gen. William Enos Lewis †‡ 1864
Norwich, Vt.

1851 *Rev. Roswell Park, A. M., D. D.† 1853
Chicago, Ill.

1851 *Horace Webster, LL. D.† 1870
New York city.

1852 *Julius Yemans Dewey, M. D.† 1869
Montpelier, Vt.

1852 *Hon. William Beach Lawrence, LL. D.† 1859
New York city.

1852 *Brig. Gen. Stephen Thomas.† 1869
Montpelier, Vt.

1853 Hon. Robert P. Dunlap 1855
Brunswick, Maine.

1853 *Hon. Henry Keyes †..... 1855
Newbury, Vt.

1853 *Rev. George Barney Manser †..... 1863
Bennington, Vt.

1853 *Hon. Lucius Benedict Peck †..... 1857
Montpelier, Vt.

1853 *Hon. Timothy Parker Redfield, A. M., LL. D.† 1873
Montpelier, Vt.

1853 *Charles Reed, A. M., LL. B.† 1855
Montpelier, Vt.

1853 *Gen. Charles W. Sanford 1855
New York city.

1853 *Hon. Edmund Weston, A. M.†..... 1869
Randolph, Vt.

1854 *Hon. Nathaniel Bradley Baker, A. M.† 1859
Clinton, Iowa.

1854 Rev. George M. Randall. D. D. 1866
Boston, Mass.; grad. Gen'l Theology Sem., New York city, 1838.

1854 *Gen. William Kerley Strong..... 1860
b. Duanesbury, N. Y., April 30, 1805; d. New York city, March 15, 1868; merchant, New York city; brig.-gen., N. Y. Vols., September 28, 1861-October 20, 1863; trustee of Hobart Coll., N. Y., 1840-46.
New York city.

1856 George R. Chapman 1868
Woodstock, Vt.

1856 *Hon. William Hebard †..... 1872
Chelsea, Vt.

1857 Robert B. Minturn 1859
New York city.

1857 *Hon. Roderick Richardson †..... 1875
Newton Highlands, Mass.

1857 *Rev. Josiah Swett, A. M., D. D.† 1888
Highgate, Vt.

1859 Curtis Bacon 1869
Hartford and Middletown, Conn.

1859 Henry Blood 1869
Norwich, Vt.

1859 John A. C. Gray 1860
New York city.

1859 Percy R. Pyne 1860
New York city.

1859 John Hewett Swift..... 1860
New York city; d. in New York city in 1881; trustee Hobart Coll., N. Y., 1856-80.

1862 John L. Farwell 1866
Claremont, N. H.

1862 *Hon. Augustus Pingry Hunton, A. M.† 1867
Bethel, Vt.

1862 *Col. Henry Oakes Kent, A. M., LL. D.†‡ *1909
Lancaster, N. H.

1862 *Hon. Justin Smith Morrill, A. M., LL. D.† 1863
Strafford, Vt.

1863 Victor Atwood 1875
St. Albans, Vt.

1863 *Rev. Malcolm Douglass, D. D.† 1877
Wareham, Mass.

1863 *Rev. Roger Strong Howard, A. M., D. D.† 1876
Greenfield, Mass.

1864 *Rev. James Henry Eames, A. M., D. D.† *1877
Concord, N. H.

1866 *Perley Belknap † 1879
Northfield, Vt.

1866 *Rev. Edward Bourns, A. M., LL. D.† 1871
Northfield, Vt.

1866 *Philander Drury Bradford, M. D., A. M.† 1889
Northfield, Vt.

1866 *Hon. George Nichols, A. M., M. D., LL. D.† *1907
Northfield, Vt.

1866 Rev. John B. Pitman 1884
Fishkill, N. Y.

1866 Rev. Francis W. Smith 1880
St. Albans and Arlington, Vt.

1867 *Henry Clark, A. M.† 1880
Rutland, Vt.

1867 *Hon. Charles Clement † 1872
Rutland, Vt.

1867 F. B. Huntington 1869
Boston, Mass.

1868 *Rev. William Henry Augustus Bissell, D. D.† 1881
Burlington, Vt.

1869 *Rev. Joshua Isham Bliss, A. B., D. D.† 1875
Burlington, Vt.

1869 *Hon. Charles Dewey, A. M.† 1875
Montpelier, Vt.

1869 *Wyman Flint † 1875
Bellows Falls, Vt.

1869 Rev. Charles S. Hale 1871
Bellows Falls, Vt.

1869 *Julius E. Higgins *1873

1869 Gen. Levi Gleason Kinosley, B. S., A. M.† 1887
Address, Rutland, Vt.

1871 *Hiram Atkins †..... 1892
Montpelier, Vt.

1871 *Bvt.-Brig.-Gen. Charles Bradley Stoughton, A. M., LL. D.†‡ 1887
Bennington, Vt.

1873 Thomas Jefferson Lasier, B. S.† 1883
Address, Washington, D. C.

1872 Edward A. Smith 1875

1874 *George Martin Fisk †..... *1888
Northfield, Vt.

1874 Hon. Kittridge Haskins, A. M., LL. D.† 1887
Address, Brattleboro, Vt.

1874 John White Hobart †..... 1875
Address, St. Albans, Vt.

1874 Rev. Charles T. Ogden 1875
Bellows Falls, Vt.

1875 *Maj. Henry Elijah Alvord, A. M., C. E., LL. D.†‡ 1888
Lewinsville, Va.

1875 *Clinton Spaulding Averill, B. S., A. M.† 1879
Milford, N. H.

1875 *Gen. Julius Jacob Estey, A. M.† 1875
Brattleboro, Vt.

1875 *Lieut.-Col. Robert Grosvenor, C. E.†..... *1879
Providence, R. I.

1875 *Charles Henry Reed, B. S.† *1882
Boston, Mass.

1875 *Col. Frederick Elijah Smith †..... 1881
Montpelier, Vt.

1875 *Col. Joseph Stedman, A. M., M. D.†‡ *1898
Jamaica Plain, Mass.

1875 *James Anson Laurence Whittier, B. S., LL. B.†‡..... 1887
Chattanooga, Tenn.

1876 *Hon. Thomas Hawley Canfield †..... 1884
Lake Park, Minn.

1876 *Capt. Charles Albert Curtis, U. S. A., A. M.†‡ 1881
Madison, Wis.

1877 Rev. Thomas J. Taylor, A. M..... 1882

1878 *Hon. Wheelock Graves Veazey, A. B., LL. D.† 1884
Washington, D. C.

1879 *Lieut.-Col. Charles Hildreth Lewis, U. S. A., A. M., LL. D.†‡ 1892
Camden, Maine.

1880 CLARENCE LOCKWOOD HATHAWAY, M. S., M. D., Ph. D.† 1891
Address, Winthrop, Mass.

1880 *CAPT GEORGE WEBSTER HOBBS, A. M. †‡ *1898
Uxbridge, Mass.

1882 MAJ.-GEN. GRENVILLE MELLEN DODGE, C. E., LL. D., M. M. S.†‡ 1911
Address Council Bluffs, Iowa.

1882 *COL. GEORGE WHITE HOOKER † 1889
Brattleboro, Vt.

1882 *COL. FRANCIS VOLTAIRE RANDALL, A. M.† *1885
Northfield, Vt.

1883 *HON. HEMAN CARPENTER, A. M.† *1884
Northfield, Vt.

1883 *JOHN PRESTON DAVIS.† *1892
Northfield, Vt.

1883 *GEORGE WASHINGTON SOPER † 1888
Randolph, Vt.

1884 *COL. GEORGE NATHANIEL CARPENTER, A. M.† 1893
Brookline, Mass.

1884 WALDO PARK CLEMEMT, B. S.† 1911
Address, Bedford, N. Y.

1884 *EDWIN PORTER, A. M., M. D.† *1908
Northfield, Vt.

1885 *COL. FREDERICK ELIJAH SMITH † *1907
Montpelier, Vt.

1885 *JAMES CARY BARREL THAYER † *1897
Northfield, Vt.

1887 HON. WILLIAM BARNABAS MAYO, M. D., A. M.† 1911
Address, Northfield, Vt.

1887 HON. GEORGE L. SPEAR 1890
Braintree, Vt.

1888 HON. FRANK PLUMLEY, A. M., LL. D.† 1911
Address, Northfield, Vt.

1889 JOSEPH KEYES EGERTON. A. M.† 1911
Address Northfield, Vt.

1891 *CHAUNCEY DENNEY † *1899
Northfield, Vt.

1891 JOHN JASPER DEWEY, A. M.† 1911
Address, Quechee, Vt.

1892 HON. THOMAS JEFFERSON BOYNTON† 1899
Last address, Montpelier, Vt.

1892 CHARLES MARSH DAVIS, B. S., LL. B.† 1893
Address, Northfield, Vt.

1892 LIEUT.-COL. FRANK LEE HOWE, B. S.†‡ 1911
Address, Northfield, Vt.

1893 REV. ISAAC PHILLIPS BOOTH, A. M., D. D.† 1909
Address, Stafford, Conn.

1893 *REV. CHARLES WESLEY EMERSON, LL. D.† *1905
Millis, Mass.

1893 *REV. WILLIAM SKINNER HAZEN, A. M., D. D.†..... 1905
Beverly, Mass.

1894 *JOHN QUINCY ADAMS MCCOLLESTER, M. D., LL. D.†‡ *1911
Waltham, Mass.

1895 *MAJ.-GEN. OLIVER OTIS HOWARD, U. S. A., A. M., LL. D.† *1909
Burlington, Vt.

1895 CAPT. HENRY VILLIERS PARTRIDGE, A. M.†..... 1911
Address, Norwich, Vt.

1897 REV. HOWARD FREMONT HILL, A. M., Ph. D., D. D.†‡ 1911
Address, Concord, N. H.

1898 *COL. ALBERT CLARKE, A. M.† 1904
Boston, Mass.

1898 CAPT. JOHN LUTHER MOSELEY †..... 1911
Address, Northfield, Vt.

1898 WILLIAM ALDEN SHAW, M. S.†..... 1911
Address, Northfield, Vt.

1898 REV. HOMER WHITE, A. B., LL. B., S. T. D.† 1911
Address, Randolph, Vt.

1899 PROF. CHARLES DOLE, B. S., A. M.† 1911
Address, Northfield, Vt.

1899 HON. KITTREDGE HASKINS, A. M., LL. D.†..... 1911
Address, Brattleboro, Vt.

1900 GEN. WILLIAM AMOS BANCROFT, A. B.† 1905
Address, Boston, Mass.

1904 EDWARD DEAN ADAMS, M. S., A. M., LL. D.† 1911
Address, New York city.

1905 HON. MARSHALL DAVIS SMITH, B. S.†..... 1911
Address, Ardmore, Okla.

1905 GEORGE DELBERT THOMAS, Ph. B., A. M.† 1910
Address, Waltham, Mass.

1907 HON. FRANK LESLIE FISH, A. M.† 1911
Address, Vergennes, Vt.

1907 JOHN HUNTOON JUDKINS, M. S., M. D.†..... 1911
Address, Northfield, Vt.

1907 COMMANDER EDWARD MCCLURE PETERS, B. S., A. M.†‡..... 1911
Address, Brooklyn, N. Y.

1908 *Hon. Fletcher Dutton Proctor, A. B., LL. D.† *1911
Proctor, Vt.

1909 Charles Marsh Davis, B. S., LL. B.† 1911
Address, Northfield, Vt.

1909 Hon. Maxwell Evarts, A. B.† 1911
Address, Windsor, Vt.

1910 Charles Herman Cheney, C. E., A. M.† 1911
Address, South Manchester, Conn.

1910 Prof. John Benjamin Johnson, A. M., C. E.† 1911
Address, Pasadena, Cal.

1911 Hon. George Herbert Prouty, LL. D.† .....
Address, Newport, Vt.

ALUMNI TRUSTEES. 1889-1911.

1889 Prof. Charles Dole, B. S., A. M.† 1899
Address, Northfield, Vt.

1889 John Robert Moore, M. S., C. E.† 1893
Address, New York city.

1889 Nelson Lewis Sheldon, M. S., A. M.† 1904
Address, Boston, Mass.

1889 Burleigh Fulsom Spalding, Ph. B., A. M.† 1892
Address, Fargo, N. Dak.

1889 George Delbert Thomas, Ph. B., A. M.† 1901
Address, Waltham, Mass.

1892 Prof. Ethan Allen Shaw, C. E., A. M.† 1897
Address, Northfield, Vt.

1893 *Prof. William Moser Rumbaugh, C. E., A. M.† 1898
Kingsbridge, N. Y.

1897 Benjamin Whitney Gleason, B. S., M. D.† 1907
Address, Athol, Mass.

1899 Col. Ernest Willard Gibson, B. S., A. M.† 1909
Address, Brattleboro, Vt.

1901 Hon. Heber Calvin Cady, C. E.† 1911
Address, Northfield, Vt.

1902 *Lieut. Wright Seth Prior, C. E., M. S.† 1908
Denver, Col.

1904 George Delbert Thomas, Ph. B., A. M.† 1905
Address, Waltham, Mass.

1905 John Benjamin Johnson, A. M., C. E.† 1910
Address, Pasadena, Cal.

1907 Hon. Fred Elton Steele, M. S., M. D.† 1911
Montpelier, Vt.

1908 NELSON LEWIS SHELDON, M. S., A. M.† 1911
Address, Boston, Mass.

1909 CAPT. WALTER EDWIN HASSAM, C. E., M. S.† 1911
Address, Worcester, Mass.

1910 JAMES MICHAEL HOLLAND, B. S., A. M., LL. B.† 1911
Address, New York city.

BOARD OF VISITORS.

1898 HON. JAMES M. FOSS, St. Albans, Vt. 1900
HON. FRANKLIN GEORGE BUTTERFIELD, Derby, Vt.
HON. FRED ELTON STEELE, '82, Montpelier, Vt.
HON. HEMAN W. MARVIN, Alburgh, Vt.
HON. MASON SERENO STONE, Montpelier, Vt.

1900 HON. HEMAN W. MARVIN, Alburgh, Vt. 1902
HON. FRED ELTON STEELE, '82, Montpelier,
HON. JOSEPH DUDLEY DENISON, '67, Randolph, Vt.
HON. FREDERICK POPE CARLETON, Montpelier, Vt.
HON. WALTER EUGENE RANGER, Montpelier, Vt.

1902 HON. JOSEPH DUDLEY DENISON, '67, Randolph, Vt. 1904
HON. NELSON D. PHELPS, Barre, Vt.
HON. JOHN H. WALBRIDGE, Concord, Vt.
HON. ALONZO B. VALENTINE, Bennington, Vt.
HON. WALTER EUGENE RANGER, Monpelier, Vt.

1904 HON. GEORGE OREN STRATTON, Montpelier, Vt. 1906
HON. OSCAR C. EATON, Waitsfield, Vt.
HON. JOHN A. JAMES, Weybridge, Vt.
HON. MARSHALL MORRILL STOCKER, '03, Danville, Vt.

1906 HON. MASON SERENO STONE, Montpelier, Vt. 1908
HON. HARRY JAMES STANNARD, Barton, Vt.
HON. LUTHER BURNHAM JOHNSON, '88, Randolph, Vt.
COL. ERNEST WILLARD GIBSON, '94, Brattleboro, Vt.
HON. MARSHALL MORRILL STOCKER, '03, Danville, Vt.

1908 HON. MASON SERENO STONE, Montpelier, Vt. 1910
HON. LUTHER BURNHAM JOHNSON, '88, Randolph, Vt.
COL. ERNEST WILLARD GIBSON, '94, Brattleboro, Vt.
HON. MARSHALL MORRILL STOCKER, '03, Danville, Vt.
PRIN. WINTHROP PORTER ABBOTT, Proctor, Vt.

1910 HON. MASON SERENO STONE, Montpelier, Vt. 1912
GEN. LEVI GLEASON KINGSLEY, '56, Rutland, Vt.
HON. EDWARD H. EDGERTON, Rochester, Vt.
GEN. FRANKLIN GEORGE BUTTERFIELD, Derby Line, Vt.

VICE-PRESIDENTS, 1835-1911.

*COL. TRUMAN BISHOP RANSOM, U. S. A., A. M.†‡
Jan. 14, 1835-May 3, 1836; May 6, 1843-Feb. 8, 1844.

*HIRAM P. WOODWORTH, A. M.†
May 3, 1836-spring of 1837.

*HON. AARON LOVELAND, A. M.†
1837-May 6, 1843; Feb. 8, 1844-1859.

*HORACE WEBSTER, A. M., M. D., LL. D.†
1859-September, 1867.

SAMUEL WALKER SHATTUCK, C. E., A. M., LL D.†‡
September, 1867-July, 1868.

CLARENCE LOCKWOOD HATHAWAY, M. S., M. D., Ph. D.†
Dec. 31, 1880-June 20, 1883.

*COL. FRANCIS VOLTAIRE RANDALL, A. M.†
June 20, 1883-March, 1885.

*HON. GEORGE NICHOLS, M. D., LL. D.†
March, 1885-July, 1895

PROF. CHARLES DOLE, B. S., A. M.†
July, 1895 to date.

SECRETARIES, BOARD OF TRUSTEES.

*COL. TRUMAN BISHOP RANSOM, A. M.†‡
December 3, 1834-January 14, 1835.

*LIEUT. JOHN WRIGHT, U. S. A.†
January 14, 1835-1847.

*IRA DAVIS, M. D.†
1847-54.

*GEN. WILLIAM ENOS LEWIS.†
1854-62.

*REV. JOSIAH SWETT, A. M., D. D.†
1862-76.

*COL. FREDERICK ELIJAH SMITH.†
1876-81.

*HON. PHILANDER DRURY BRADFORD, M. D., A. M.†
1881-89.

JOSEPH KEYES EGERTON, A. M.†
1889-95.

HON. HEBER CALVIN CADY, C. E.†
1895-97.

JOHN HUNTOON JUDKINS, M. S., M. D.†
1897-98.

WALTER GEORGE HUNTLEY, M. S., D. D. S.†
1898-1901.

HON. MARSHALL DAVIS SMITH, B. S.†
1908-09.

PROF. WILLIAM ALDEN SHAW, M. S.†
1901-08; 1909 to date.

UNIVERSITY TREASURERS.

*WILLIAM SWEATT, M. D.†
1835-August, 1844.

*DR. GEORGE LYMAN.
August, 1844-45.

*J. B. C. BURTON.
Norwich, Vt., 1845-46.

*GEN. WILLIAM ENOS LEWIS.†
1846-53.

*HON. CHARLES DEWEY, A. M.†
1853-59.

HON. F. L. OLDS.
Norwich, Vt., 1859-66.

*HON. GEORGE NICHOLS, M. D., LL. D.†
1866-75.

*JAMES CARY BARREL THAYER.†
1875-97.

PROF. ETHAN ALLEN SHAW, C. E., A. M.†
1901-06.

HON. HEBER CALVIN CADY, C. E.†
1897-1901, 1906 to date.

CHAPLAINS.

*REV. RUFUS WILLIAM BAILEY, A. M.†
1820-24.

*REV. JAMES WHEELOCK WOODWARD, A. M.†
1824-25.

*REV. WALTER COLTON, A. M.†
1825-29.

REV. FRANKLIN WESTON BARTLETT, A. M., D. D.†
1878-84.

REV. F. C. COWPER.
1885-86.

REV. HOMER WHITE, A. B., LL. B., S. T. D.†
1886-93.

*REV. WILLIAM SKINNER HAZEN, A. M., D. D.†
1893-1907.

REV. WALTER DOLE, B. S., A. M., D. D.†
1907 to date.

SURGEONS.

*PROF. JOSEPH BARRATT, M. D.†
1824-29.

*WILLIAM SWEATT, M. D.†
1834-37.

*IRA DAVIS, M. D.†
1837-49.

*SAMUEL JOHNSON ALLEN, M. D.†
1849-51.

*PROF. THOMAS RUSSELL CROSBY, M. D., A. M.†
1854-61.

*HON. PHILANDER DRURY BRADFORD, M. D., A. M.†
1870-92.

HON. WILLIAM BARNABAS MAYO, M. D., A. M.†
1892 to date.

PROF. HARLOW ADOLPHUS WHITNEY, M. D.†
1908 to date.

UNIVERSITY ADJUTANTS.

JOEL H. TRACY, 1824–25.
VALENTINE BAXTER HORTON, 1825–27.
CARLETON HOLMES PERRY, 1827–29.
HENRY VILLIERS MORRIS, 1840–43.
DANIEL SMITH C. M. POTTER, AUG. 18, 1847–NOV. 6, 1848.
JAMES EDWIN BATCHELDER, 1871–72.
WILLIAM MOSER RUMBAUGH, 1876–80.
JOHN BENJAMIN JOHNSON, 1880–86.
MYRON LEMUEL CHANDLER, 1886–87.
LYLE FRED BELLINGER, 1887–89.
ROBERT LISTON IRISH, 1889–90.
JESSE BENTON MOWRY, 1890–92.

PROFESSORS, 1820–1911.

1820 *CAPT. ALDEN PARTRIDGE, A. M., U. S. A. † 1843

Mathematics and Philosophy, 1820-28; Military Science, 1820-28, 1834-43; Moral and Intellectual, 1834-43; History, 1834-41; Science of Government, 1834-43; Political Economy, 1834-43.

1820 *REV. RUFUS WILLIAM BAILEY, A. M.† 1824

Ethics, 1820-24; Belles Letters, 1821-24.

1820 *JAMES FREMAN DANA, A. M., M. D.† 1825

Chemistry and Mineralogy, 1820-25.

1820 *GEORGE PERKINS MARSH, A. M., LL.D.† 1821

Latin and Greek, 1820-21.

1820 *JOHN MILTON PARTRIDGE.† 1825

Practical Geometry, 1820-25; Topography, 1821-25.

1821 *RALPH METCALF, A. B.† 1822.

Latin and English language, 1821-22.

1821 *REV. JAMES WHEELOCK WOODWARD, A. M. 1825

History and Geography, 1821-25. Latin, 1824-25. b. Hanover, N. H., Feb. 6, 1781; d. Waterbury, Vt., July 20, 1847; Grad. A. B. Williams 1798; A. M. Dartmouth 1798; pastor, Norwich, Vt., 1804-20. Missionary.

1822 FRANCOIS PEYRE FERRY. 1828

French, 1822-28.

1822 SIGNOR F. PALIONI. 1823

Italian Language, 1822-23.

1823 *W. W. BAYLEY. 1824

Instrumental Music, 1823-24.

1823 *NATHANIEL SPRAGUE, A. M., D. D. 1824

Latin language, 1823-24. b. Aug. 20, 1790; d. in Claremont, N. H., Oct. 29, 1853; A. M. Honorary, Dartmouth, 1823; D. D. Harvard, 1847; pastor of many churches.

1824 *JOSEPH BARRATT, M. D.† 1829

Chemistry, Botany and Mineralogy, 1824-29.

1825 J. R. BOWES. 1827

Civil Engineering, 1825-27.

1825 Rev. BENNETT GLOVER, A. B. 1826

Latin and Greek, 1825-26. b. Newton, Conn.; A. B. Union College, 1817. Episcopal Clergyman; d. in Erie, Pa. about 1838.

1825 *EDWIN FERRY JOHNSON, A. M.† 1829

Natural Philosophy, 1825-27; Mathematics and Civil Engineering, 1827-29.

1825 *JAMES MCKAY.† 1826

Mathematics, 1825-26.

1825 REV. B. G. NOBLE. 1828

Intellectual Philosophy and History, 1825-27. Logic, 1827-28.

1825 *IRA ALLEN PARTRIDGE, A. B, 1826

Mathematics, 1825-26; s. Eli and Persis (Earle) Partridge; b. Chesterfield, N. H., July 19, 1785; A. B., Dartmouth College, 1809.

1825 *JOSE A. PIZARRO † 1828
Spanish, 1825-28.

1825 *PETER PROAL† 1826
Spanish, 1825-26.

1825 EBENEZER BANCROFT WILLISTON, A. M.† 1828
Latin and Greek, 1825-28.

1825 *CYRUS YEMANS† 1826
Penmanship and Bookkeeping, 1825-26.

1826 *REV. ORSON V. HOWELL, A. B. 1827
Greek, Latin and Logic, 1826-27. b. Durham, N. Y.; Grad. A. B. from Union College 1821; Φ B K; Grad. from Andover Theological Seminary in 1824; General Theological Seminary, 1825; ordained Episcopal deacon, July 31, 1825; became a lawyer and settled in Nashville, Tenn.; d. there about 1843.

1826 *REV. WALTER COLTON, A. M.† 1829
Belles Letters, 1825-28; Rhetoric, 1826-27; Divinity and English Literature, 1828-29.

1827 *VALENTINE BAXTER HORTON, A. M.† 1829
English, 1827-28; Moral Philosophy and Political Economy, 1828-29.

1828 A. RODRIGUEZ. 1829
French and Spanish, 1828-29.

1828 *BENJAMIN M. TYLER.† 1829
Mathematics and Natural Philosophy, 1828-29.

1828 REV. L. WRIGHT. 1829
Greek and Latin, 1828-29.

1834 *BENJAMIN FRANKLIN MARSH, A. M.† 1846
English and Science, 1834-35; Mathematics, July 16-Dec. 9, 1845. Civil Engineering, 1845-46.

1834 M. NORAS. 1835
Ancient and Modern languages, 1834-35

1834 *TRUMAN BISHOP RANSOM, A. M.† 1847
Natural and Experimental Philosophy, 1834-35, 1843-44; Mathematics, 1834-35; Civil Engineering, 1834-35, 1843-45; Natural Sciences, 1843-47; Political Economy, 1843-47.

1835 *REV. ZERA COLBURN, A. M.† *1839
English Literature, Latin, Greek, French, and Spanish, 1835-39.

1835 *HIRAM P. WOODWORTH.† 1837
Mathematics, Natural Philosophy, Civil Engineering, Topographical Drawing, 1835-37.

1837 *ALONZO JACKMAN, A. M., C. E., LL. D.† *1879
Mathematics, 1837-40, 1844-49, 1852-79; Natural Philosophy, 1837-38, 1853-67, 1870-74, 1878-79; Civil Engineering, 1837-38, 1870-75, 1878-79; Topographical Drawing, 1837-38.

1837 *JEHIEL LILLIE, A. B.† 1839
Mathematics and English Literature, 1837-39.

1837 *JOHNSON SHEDD, A. B.† 1839
Mathematics and English Literature, 1837-39.

1837 *JOSIAH SWETT, A. M., D. D.† 1845
Latin and Greek, 1840-41; Moral and Intellectual Philosophy, Natural Theology, English Literature and Languages, 1844-45.

1840 *HENRY VILLIERS MORRIS, A. M.†‡ 1843
Civil Engineering, Topographical Drawing and Military, 1840-43.

1840 *DAVID RICHARDSON, A. M.† 1844
Mathematics, 1840-1844.

1845 *GEORGE HENRY BISSELL, A. M., LL. B.†
Latin and Greek, September-November, 1845.

1845 *REV. JAMES DAVIE BUTLER, A. M., LL.D.† 1851
Latin, Greek and English Literature, 1845-47; Belles Letters and History, 1850-51.

1848 *DANIEL SMITH C. M. POTTER, A. M., D. D.† 1848
Languages, April 17-Nov. 6, 1848.

1848 *CAPTAIN THOMAS WILLIAM FREELON, A. M.† 1849
Modern Languages, English Literature, Belles Letters and Military Science, Nov. 6, 1848-May 18, 1849.

1848 *HENRY STEWARD WHEATON, A. M.† 1849
Ancient Languages, 1848-49.

1849 *LOAMMI SEWALL COBURN, A. B.† 1850
Latin and Greek, 1849-50.

1849 SIMON MANLY PRESTON, A. M.†‡ 1850
Natural Philosophy and Natural Science, 1849-50.

1850 *CLINTON SPAULDING AVERILL, B. S., A. M.† 1862
Natural Science, 1850-52; 1855-56, April, 1861-August, 1862.

1850 *REV. EDWARD BOURNS, A. M., LL. D.† *1871
Moral Science and Latin, 1850-62, 1864-71; Greek, 1850-62; Intellectual and Moral Philosophy and Political Philosophy, 1862-71; Logic, 1867-71; Political Economy, 1870-71.

1850 *MOSES STRONG ROYCE, A. M.† 1853
Ancient and Modern History, and Belles Letters, 1850-53.

1853 *WILLIAM CALDWELL BELCHER, A. M.† 1854
Natural Sciences, 1853-54.

1854 *THOMAS RUSSELL CROSBY, A. M., M. D.† 1861
Anatomy, Physiology, Mathematics and Natural History, 1854-61.

1859 ALFRED GAUDELET. 1860
Modern Languages, 1859-60.

1861 GEORGE BAILLARD. 1862
Modern Languages and Linear and Architectural Drawing, 1861-62.

1862 CHARLES LELAND BALCH, A. B. 1864
Latin and Greek, 1862-64. Grad. from the University of the City of New York; also from St. Johns College, Cambridge University, England; was the author of a Practical Latin Grammar.

1862 EDOUARD CHAMIER. 1864
Modern Languages, Landscape Drawing and Architecture, 1862-64.

1863 ALBERT H. GALLATIN. 1864
Chemistry, Geology and Mineralogy, 1863-64.

1864 *HENRI L. DELESCLUZE, A. M.† 1867
Modern Languages, Linear, Architectural and Landscape Drawing, 1864-67.

Digitized by Google

1864 *CHARLES NELSON KENT, A. M.† 1865
Military Science, 1864-65.

1865 SAMUEL WALKER SHATTUCK, A. M., C. E., LL. D.†‡ 1867
Mathematics, History and Tactics, 1865-67.

1866 *PHILANDER DRURY BRADFORD, A. M., M. D.† 1892
Physiology, 1866-74, 1883-92; Histology, 1870-74; Anatomy, 1883-92; Natural Sciences, 1866-74.

1870 CHARLES DOLE, B. S., A. M.† 1886
English Philology, 1870-74; Rhetoric, 1874-79, 1880-81, 1883-84, 1885-86; History, 1874-79 1880-81, 1882-84, 1885-86; English Literature, 1878-79; Political Economy, 1880-81; Political Science, 1881-82, 1882-84, 1885-86; English, 1881-82.

1870 *ROGER STRONG HOWARD, A. M., D. D.† 1871
Intellectural Philosophy, 1870-71; Christian Ethics, 1870-71.

1870 *CAPTAIN EPHRAIM WILLIAMS, A. M.† 1875
Ancient Languages and Literature, 1870-74.

1871 *REV. MALCOLM DOUGLASS, A. M., S. T. D.† 1875
Intellectual Philosophy and Christian Ethics, 1871-75.

1871 *JAMES EDWIN BATCHELDER, C. E.† 1873
French, Descriptive Geometry and Drawing, 1871-73.

1873 WILBUR BUZZELL, A. M., D. D. S.† 1875
Modern Languages, 1873-76.

1874 *ADRIAN SCOTT, A. M., Ph. D.† *1905
Latin, Modern Languages, 1874-75; Greek, 1874-75; Political and Social Science, 1905-05.

1876 *CHARLES E. H. GESTRIN, Ph. D. 1880
Latin Grench and German, 1876-80. Grad. Ph. D. University of Upsala, Sweden; Editor, "Northwestern," a Scandinavian Newspaper at Sioux City, Iowa, for some time; traveling agent for the "Omaha Bee" at the time of his death, which occurred in Chicago, Ill. March 6, 1884.

1878 REV. FRANKLIN WESTON BARTLETT, M. A., D. D.† 1882
Moral and Intellectual Philosophy, 1878-79; Latin and Greek, 1878-82.

1878 *WILLIAM MOSER RUMBAUGH, C. E., A. M.† 1886
Drawing, 1878-86; Civil Engineering, 1880-82; Architectural, 1881-82; Topographical Engineering, 1881-86.

1880 *ASA HOWE, M. D., C. E.† *1894
Engineering Field Work, 1880-94; Engineering, 1886-91.

1880 JOHN BENJAMIN JOHNSON, A. M., C. E.† 1900
Mathematics, 1880-1904; Natural Philosophy, 1880-81; Mining and Mechanical Engineering 1881-83; Astronomy, 1883-91; French, 1887-91; Civil Engineering, 1891-1900; professor *emeritus*, Mathematics and Civil Engineering, 1904-05.

1881 FREDERICK W. GRUBÉ, A. M. 1882
Modern Languages, 1881-82.

1881 CLARENCE LOCKWOOD HATHAWAY, A. M., M. D., Ph. D.† 1883
Anatomy, Physiology and Hygiene, 1881-83.

1883 REV. ISAAC PHILLIPS BOOTH, A. M., D. D.† 1886
Latin and Greek, 1883-86.

1883 *LOUIS HABEL, A. M., Ph. D., M. D.† *1886
Chemistry, Metallurgy, Physics, Natural Sciences and Modern Languages, 1883-86.

1886 CHARLES COMSTOCK BRILL, A. M., PH. D.† 1906
Chemistry, 1886-1906; Physics, 1886-98; Natural Sciences, 1886-91.

1886 MYRON LEMUEL CHANDLER, A. M., M. D.† 1887
English and Classics, 1886-87.

1886 JOHN CASSAN WAIT, M. S., M. C. E., LL. B.† 1887
Civil Engineering and Architecture, 1886-87.

1887 LYLE FREDERICK BELLINGER, C. E., M. S.† 1889
Civil Engineering and Architecture, 1887-89; German, 1888-89.

1887 HENRY JOSEPH COX, A. M.† 1889
Latin and Greek, 1887-89.

1888 *WILLIAM LINE, A. M.† *1895
Metorology and Military Signaling, 1888-95.

1889 CHARLES HERMAN CHENEY, C. E., A. M.† 1890
Civil Engineering, 1889-90.

1889 ROBERT LISTON IRISH, M. S., M. D.† 1890
English and History, 1889-90.

1890 GEORGE F. COLE, Ph. B.† 1892
Modern Languages and English, 1890-92.

1890 JESSE BENTON MOWRY, B. S.† 1892
History and Political Economy, 1890-92.

1892 HERBERT RUFUS ROBERTS, A. M., D. C. L.† 1911
Latin, 1892-1911; Greek and English, 1892-05; French, 1894-1911.

1892 EDSON LEON WHITNEY, A. M., LL. B., Ph. D.† 1893
History and Modern Languages, 1892-93. A. B. Harvard Univ. 1885, A. M. 1888, and Ph.D. 1890; LL. B., Boston, 1887.

1893 GEORGE ALLEN ARNOLD, A. M.† 1894
History and Modern Languages 1893-94.

1894 *CHARLES HALE SAVAGE, A. B. 1895
History and Modern Languages, 1894-'95. b. Northfield, Vt., Oct. 11, 1872; s. Judge Albert Russell Savage (Prin. N. H. S., 1872-'75) and Nellie Hale; A. B., Bowdoin, 1893; teacher in an academy in Charleston, W. Va., from Sept. 1895, until April, 1896, when he was taken sick with acute phthisis and removed to Millboro, Va., where he died, April 13, 1896; was buried in Auburn, Maine. He was a young man of great ability, and had met with marked success as a teacher.

1894 JOHN H. CLARY. 1896
Meteorology and Military Signaling, October, 1894-January, 1896.

1895 FRANK ARTHUR BALCH, A. M.† 1900
History, German, Botany and Geology, 1895-00.

1895 EDSON MURRAY STEVENS, B. S.† 1897
Electrical Engineering, 1895-97. B. S., Univ. of Vt., 1894.

1898 ETHAN ALLEN SHAW, A. M., C. E.† 1911
Physics, and Drawing, 1897-03; Mathematics, 1903-09, 1910-11.

1900 CHARLES SARGENT CARLETON, C. E.†‡ 1911
Field Engineering and Drawing, 1903-07, 1908-11.

Digitized by Google

1900 ARTHUR ELLSWORTH WINSLOW, C. E.† 1911
Mathematics, 1900-03; Civil Engineering, 1900-11.

1900 CARL VOSE WOODBURY, A. M.† 1911
History and Modern Languages, 1900-03; Physics, 1903-06; German, 1903-0 5; Chemistry 1906-11.

1905 CLARENCE L. JORDON, A. M. 1907
English and Economics, 1905-07. A. B. and A. M., Bates Coll., Maine.

1905 WILLIAM ALDEN SHAW, M. S.† 1911
Meteorology, 1905-11.

1906 AUSTIN EDWARD SPEAR, A. B.† 1911
Modern Languages, 1906-11.

1907 FRANK EUGENE AUSTIN, C E.† 1911
Electrical Engineering, 1907-11; Physics, 1908-09.

1907 FRANK NELSON TINKER, C. E.† 1908
Civil Engineering, 1907-08.

1908 KEMP RUSSELL BLANCHARD FLINT, A. M.† 1911
English and History, 1908-11.

1908 HARLOW ADOLPHUS WHITNEY, M. D.† 1911
Hygiene and Sanitation, 1908-11.

1909 THEODORE BODDE, E. E. 1911
Physics and Drawing, 1909-11. Grad. E. E. from college Montefoire, Belgium, 1898; with the General Electric Co., 1902-05; with Prof. Fessenden in wireless telegraphy.

1909 LEON EDWARD DIX, B. S.† 1911
Mathematics, 1909-11.

1911 JOSEPH HENRY SASSERNO, A. B.
s. Louis and Theresa (Fravega) Sasserno; b. Boston, Mass., Feb. 9, 1888; Boston English H. S., class of 1907; A. B. Harvard Univ. 1911; won the Price Greenleaf, the Stoughton and Bowditch scholarships; wrote thesis, comparing the school systems of Utica, N. Y. and Lancaster, Pa., 1911; mem. of the Circolo Italiano and Clubo Espanol of Harvard; mem. of the Dante Literary Circle of Boston and its vice-president, 1910-11; professor of Modern Languages, "N. U.", 1911 to date.

Digitized by Google

PROFESSORS AND INSTRUCTORS, MILITARY SCIENCE, 1820–1911.

*CAPT. ALDEN PARTRIDGE, U. S. A., A. M.† 1820-43
Norwich, Vt.

*JOHN MILTON PARTRIDGE † 1820-25
(sword master). Tarrytown, N. Y.

*P. THOMAS 1825-28
(sword master).

*ELISHA DUNBAR† 1825-28
Orange, N. J.

*JOHN HOLBROOK† 1825-27
Washington, Miss.

*HIRAM P. WOODWORTH, A. M.† 1826-27; 1835-37
Hennepin, Ill.

*EDWIN FERRY JOHNSON, A. M.† 1825-29
Middletown, Conn.

*VALENTINE BAXTER HORTON, A. M.† 1826-29
Pomeroy, Ill.

*CALVIN PORTER NEWTON, A. M.† 1835-37
Philadelphia, Pa.

*ALONZO JACKMAN, C. E., LL. D.†‡ 1837-38; 1848-49; 1852-56; 1861-66
Northfield, Vt.

*HENRY VILLIERS MORRIS, M. C. E., A. M.†‡ 1840-43
St. Louis, Mo.

*TRUMAN BISHOP RANSOM, A. M.†‡ 1843-47
Norwich, Vt.

*THOMAS WILLIAM FREELON, A. M.† 1848-49
Bvt. Capt. U. S. A., (retired)

SIMON MANLY PRESTON, A. M.†‡ 1849-50
Address, Seattle, Wash.

*CLINTON SPAULDING AVERILL, B. S.† 1850-52; APRIL, 1861 AUGUST, 1862.
Milford, N. H.

CAPT. SAMUEL WALKER SHATTUCK, C. E.†‡ 1865-68
Address, Champaign, Ill.

BVT. MAJ. THOMAS WOODRUFF WALKER, U. S. A., A. M.† 1867-68
South Wilton, Conn.

*CAPT. EPHRAIM WILLIAMS, U. S. A., A. M.† 1870-74
Deerfield, Mass.

Digitized by Google

*LIEUT. JAMES EDWIN BATCHELDER, U. S. A., C. E.†‡ 1871-73
Montana.

CHARLES DOLE, B. S., A. M.† 1875-76; 1878-79
Address, Northfield, Vt.

*WILLIAM MOSER RUMBAUGH, A. M., C. E.† 1876-80
Kingsbridge, N. Y.

SYLVESTER MINER PARKER, B. S. 1908-09
Address, Manila, P. I.

CAPT. FRANK TOMPKINS, U. S. A.† 1910
Address, Northfield, Vt.

COMMANDANTS AND PROFESSORS OF MILITARY SCIENCE.

*BVT. CAPT. CHARLES ALBERT CURTIS, U. S. A., A. M.†‡
April 8, 1869-August 12, 1875; October 19, 1876-July 1, 1880.

PROF. CHARLES DOLE, B. S., A. M.† 1875-76
Address, Northfield, Vt.

*CAPT. WILLIAM MOSER RUMBAUGH, A. M., C. E.† 1880-86
Kingsbridge, N. Y.

CAPT. JOHN CASSAN WAIT, M. C. E., M. S.† 1886-87
Address, New York city.

FIRST LIEUT. EDWARD HARWOOD CATLIN, U. S. A.† 1887-90
Address, West Somerville, Mass.

SECOND LIEUT. JESSE McILVAINE CARTER, U. S. A. 1890-91
Address, Washington, D. C.

*FIRST LIEUT. FREDERICK CLARK KIMBALL, U. S. A. 1891-93
1st Lieut., 5th U. S. Inft.; d. Sept. 11, 1897.

FIRST LIEUT. HENRY CLAY KEENE, U. S. A. 1893-95
Address, Boston, Mass.

*MAJ. HENRY WALTER HOVEY, U. S. A., A. M.† 1895-99; 1902-06
Northfield, Vt.

ARTHUR ELLSWORTH WINSLOW, C. E.†
May-June, 1898.

CAPT. JOHN POOL MOSELEY, V. N. G., B. S.† 1899-1900
Address, Northfield, Vt.

FIRST LIEUT. CHARLES H. CABANNIS, U. S. A.†
May-June, 1900.

CAPT. CHARLES SARGENT CARLETON, C. E.†‡ 1900-02
Address, Northfield, Vt.

CAPT. LESLIE A. I. CHAPMAN, U. S. A., A. M.† 1906-10
Address, Manila, P. I.

MAJOR LUTHER PARKER BAYLEY, V. N. G., B. S.† 1910-11
Address, Peacham, Vt.

ASSISTANT COMMANDANTS.

SYLVESTER MINER PARKER, B. S.†‡ 1908-09.

Address, Manila, P. I.

CAPT. CHARLES NEWELL BARBER, V. N. G., B. S.† 1909-10.

Address, Barre, Vt.

C. C. E. VON NYVENHEIM.

C. C. E. Von Nyvenheim was born in Germany; came to this country in 1878 and enlisted in the 7th U. S. Cavalry; was appointed ordnance sergeant, October 8, 1894; and later sergeant-major; served in the campaigns against the Northern Cheyenne Indians, 1878-79; served with troops in protecting the surveying parties on the Union Pacific R. R., 1879-82; served against the Apache Indians, 1883-86 and assisted in the capture of Geronimo, the noted Indian renegade; engaged in Sioux War, 1890-91; in warfare with rustlers and cattle thieves in Wyoming, 1893; served in Chicago, during the Railroad Strike in 1894; served in the Spanish-American War, in 1898; and in China, 1900-01; was retired at Fort Snelling Minn., in 1908 after thirty years of service; was assistant to the commandant at "N. U." November, 1909-January, 1911, having in charge the horsemanship and the care of the Government property. His address is St. Paul, Minn.

THOMAS PATRICK McGOVERN.

Patrick and Catherine (Lyons) McGovern; b. St. Johns, Quebec, April 9, 1883; parents removed to Montreal, where he attended St. Patrick's School; traveling man for various companies in the New England; enlisted in the U. S. Army, September 21, 1901; has served with Troop G, 11th Cavalry, commanded by Capt. Frank Tompkins, U. S. A., to date; was stationed at Fort Ethan Allen, Vt., September 21-December 5, 1901. Served in the Philippine Islands, January, 1902-March 15, 1904; served against General Malvar in southern Luzon Island, January 3-May 20, 1902; stationed at San Fernando La Union, northern Luzon, May 20, 1902-March 15, 1904; stationed at Fort Des Moines, Iowa, April 29, 1904-October 26, 1906; served at Camp Columbia, Cuba, November 1, 1906-February 28, 1909; Fort Oglethorpe, Ga., March 5, 1909-March 5, 1911; maneuver camp at San Antonio, Texas, March-August, 1911. Since this last date, he has been stationed at "N. U." as assistant to Captain Tompkins, U. S. A., having in charge the horsemanship and Government property. . . . . .

U. S. WEATHER BUREAU OBSERVERS.

HENRY JOSEPH COX, A. M.†

March 1, 1887-1888.

*WILLIAM LINE, A. M.†

1888-October, 1894.

JOHN H. CLARY.

October, 1894-June 1, 1896.

WILLIAM ALDEN SHAW, M. S.

January 1, 1896 to date.

LIBRARIANS, 1824–1911.

*JOHN HOLBROOK† 1824–27
*HIRAM P. WOODWORTH, A. M.† 1836–37
*ALVAN EARL BOVAY†‡ 1840–41
*JOHN MILLS BARNARD†‡ 1843–45
*CHARLES EDWARD DENISON†‡ 1845–46
*PROF. ALONZO JACKMAN† .....1846-Sept. 18, 1847; Sept., 1852–62
*IRA DAVIS, M. D.† 1847–52
PROF. SAMUEL WALKER SHATTUCK†‡ 1862–63, 1865–68
PROF. EDOUARD CHAMIER 1863–64
*CHARLES NELSON KENT†‡ 1864–65
*PHILANDER DRURY BRADFORD, M. D.† 1868–74
PROF. HERBERT RUFUS ROBERTS, A. M.† 1893–1902
WILLIAM ARBA ELLIS, A. M.† 1902–08
BESSIE B. SILVERTHORN, A. B. 1908–10
HELEN CRAMTON, A. B. 1910–11

INSTRUCTORS. 1823–1911.

1823	*JOSEPH DANA ALLEN, A. M., †	1825
1824	*ELISHA DUNBAR †	1828
	Mathematics, 1824-28; Navigation, 1825-28; Fluxions and Descriptive Geometry, 1827-28	
1824	*EDWIN FERRY JOHNSON, A. M. †	1827
	Practical Geometry, 1824-25; Mathematics, 1825-27; Civil Engineering, 1826-27.	
1825	GEORGE BARNARD.	1826
	English Grammar, 1825-Nov. 1826.	
1825	REV. BENNET GLOVER, A. B.	1826
	Latin, Greek and Logic, 1825-Nov. 1826.	
1825	*JESSE PIKE HATCH †	1826
	Bookkeeping, 1825-26.	
1825	*JOHN HOLBROOK †	1827
	English, 1824-25; Mathematics, 1825-27; Latin, 1826-27.	
1825	*VALENTINE BAXTER HORTON, A. M. †	1827
	Mathematics, 1825-27.	
1825	*OZRO P. JENNISON.	1826
	Mathematics, 1825-Nov. 1826.	
1825	*J. N. PALMER.	1828
	Mathematics, 1825-28.	
1825	*CARLETON HOLMES PERRY †‡	1829
	Penmanship, 1825-27; Algebra, 1827-28; Mathematics, 1828-29.	
1825	*TRUMAN BISHOP RANSOM, A. M. †‡	1832
	Mathematics, 1825-28, 1831-32; Topography, 1827-28; Music, 1825-28.	
1825	*P. THOMAS.	1828
	Dancing, 1825-28.	
1825	*HIRAM P. WOODWORTH †	1828
	Mathematics, 1825-28.	
1826	*JOHN HIRAM LATHROP, A. M., LL. D. †	1827
	Columbia, Mo.	
1827	*JOEL H. TRACY †	1828
	Arithmetic, Geometry and Bookkeeping, 1827-28.	
1828	*EDWIN STURTEVANT †	1829
	Music, 1828-29.	
1835	JOSIAH WOOD HORR, M. C. E.+	1836
	Mathematics, 1835-36.	
1836	*ALONZO JACKMAN, A. M., C. E , LL. D. †‡	1837
	Mathematics, 1836-37.	
1836	*JOSIAH SWETT, A. M., D. D. †	1837
	English Literature, 1836-37.	
1840	*ALVAN EARL BOVAY, A. M. †‡	1841
	Ancient and Modern Languages, 1840-41.	

1840	*EDWIN STURTEVANT PERKINS † Music, 1840-41.	1841
1841	*STEPHEN NORTHUP WARREN, A. B.† Mathematics, 1841-42.	1842
1843	*CHARLES EDWARD DENISON, A. M.†‡ Greek and Latin, 1843-45; Languages, 1845-46.	1846
1843	GUISEPPE ARTONI French, Spanish and Italian, 1843-45.	1845
1845	*PAUL RAYMOND KENDALL, A. M.†‡ Preparatory Dept., 1845-47.	1847
1848	*JACOB PARKER GOULD†‡ Primary Department, 1848-49.	1849
1848	*ELISHA HYNDMAN. Primary Department, 1848-49.	1849
1855	WALLACE ALBERT KING†‡ Drawing, 1855-57.	1857
1857	*EDGAR PARKER, B. S., M. D.†‡ Drawing, 1857-59.	1859
1859	DANIEL HOYT SHERMAN, B. S. Mechanical and Topographical Drawing, 1859-61; B. S., Dart. Coll., 1859; Civ. Eng.; address, Brooklyn, N. Y.	1861
1860	SAMUEL WALKER SHATTUCK, A. M., C. E., LL. D. †‡ Mathematics, 1860-61; Tactics, 1860-63.	1863
1864	*CHARLES NELSON KENT, B. S.†‡ Mathematics, 1864-65.	1865
1870	CHARLES DOLE, B. S., A. M.† Mathematics, 1870-72.	1872
1876	*WILLIAM MOSER RUMBAUGH, C. E., A. M.† Mathematics, 1876-79; Drawing, 1876-79.	1879
1879	JOHN BENJAMIN JOHNSON, A. M., C. E.† Mathematics, 1879-80.	1880
1886	MYRON LEMUEL CHANDLER, A. B.† English and the Classical Languages, 1886-87	1882
1886	R. A. PARK. Metallurgy.	1887
1887	LUTHER BURNHAM JOHNSON, B. S.† English, 1887-89.	1889
1894	DEWITT CLINTON WEBB, C. E.†‡ Mathematics, 1894-95.	1895
1895	PHILO REMINGTON HOEFLER, B. S.† Chemistry, 1895-96.	1896
1895	WILLIAM ALDEN SHAW, M. S.† Meteorology, 1895-96.	1896
1899	ETHAN ALLEN SHAW, A. M., C. E.† Mathematics, 1879-98.	1908

Digitized by Google

1904	HENRY ALBERT CHASE †	1905
	Chemistry, 1904-05.	
1905	CHARLES COMSTOCK BRILL, A. M.†	1906
	Geology, 1905-06.	
1905	*ADRIAN SCOTT, A. M., Ph. D.†	*1905
	Greek, Sept.-Dec., 1905.	
1905	CARL VOSE WOODBURY, A. M.†	1911
	German, 1905-06; Astronomy, 1906-11.	
1907	KEMP RUSSELL BLANCHARD FLINT, A. M.†	1908
	English and History, 1907-08.	
1907	EDWIN DANA HUNTLEY, B. S.†	1908
	Drawing, 1907-08.	
1908	CHARLES NEWELL BARBER, B. S.†	1909
	Physics and Drawing, 1908-09.	

LECTURERS.

1849	SAMUEL JOHNSON ALLEN, M. D.†	1851
	Anatomy and Physiology, 1844-51.	
1874	*PHILANDER DRURY BRADFORD, A. M., M. D.†	1883
	Natural History, 1874-83; Physiology, 1874-80; Natural Science, 1866-70.	
1880	*HIRAM ADOLPHUS CUTTING, A. M., M. D., Ph. D†	1886
	Natural Science, 1880-86; Geology, 1883-86.	
1881	*HON. GEORGE NATHANIEL CARPENTER, A. M.†	1892
	Commercial Ethics, 1881-92.	
1881	THOMAS ALVA EDISON, Ph. D.	1882
	Electricity, 1881-82.	
1881	JUDSON KILPATRICK.	1882
	Art of War and Military Law, 1881-82.	
1883	CLARENCE LOCKWOOD HATHAWAY, A. M., M. D.†	1886
	Hygiene, 1883-86.	
1883	*COL. FRANCIS VOLTAIRE RANDALL, A. M.†	1885
	International Law, 1883-85; Military Law, 1883-85.	
1886	HENRY JOSEPH COX, A. M.†	1888
	Meteoroloy and Military Signaling, 1886-88.	
1887	HON. FRANK PLUMLEY, A. M., LL. D.†	1911
	Commercial Law and Social Sciences, 1887–93; International Law, 1893 to date.	
1895	*MAJ. GEN. OLIVER OTIS HOWARD, U. S. A., A. M., LL. D.†	1909
	Military History, 1895-1909.	
1896	WILLIAM ALDEN SHAW, M. S.†	1905
	Meteorology, 1896-1905.	
1898	CAPT. CHARLES H. STOCKTON. U. S. N.†	1903
	International Law, 1898-1903.	
1904	COL. ERNEST WILLARD GIBSON, B. S., A. M.†	1911
	Constitutional and Commercial Law, 1904-11.	

1909	REV. GEORGE F. FORTIER.† Social Ethics, 1909-11.	1911
1909	HOWARD CLINTON HOLDEN, C. E.† Road Making, 1909-11.	1911
1909	C. A. G. JACKSON. English Literature, 1909-11.	1911
1910	REV. FRANKLIN WESTON BARTLETT, A. M., D. D.† Famous Men, 1910-11.	1911
1910	HON. JOSEPH BATTELL. Natural Science, 1910-11.	1911
1910	HON. JOSIAH HENRY BENTON, A. M., LL. D.† Corporation Law, 1910-11.	1911
1910	HON. JUDSON E. CUSHMAN. Public Revenues, 1910-11.	1911
1910	COL. FRANK L. GREENE, A. M.† Journalism, 1910-11.	1911

TUTORS AND CADET ASSISTANTS, 1820-1911.

1820	*DANIEL HAVENS BINGHAM.†	1823
1823	*ELISHA DUNBAR † Mathematics and Geography, 1823-25.	1825
1824	*VALENTINE BAXTER HORTON, A. M.† Latin, 1824-25.	1825
1824	*HIRAM P. WOODWORTH † Mathematics, 1824-25.	1825
1839	*NATHAN BURNHAM WEBSTER † Latin and Greek, 1839-41.	1841
1840	*JAMES VAN ALLEN SHIELDS, A. B.† Mathematics, 1840-41	1841
1840	*STEPHEN NORTHUP WARREN, A. B.† Mathematics, 1840-41.	1841
1847	*DANIEL SMITH C. M. POTTER, A. M.† Ancient Languages, 1847-48.	1848
1849	*JACOB PARKER GOULD, B. S.†‡ Mathematics.	1850
1863	*ARTHUR PAINE MOREY, B. S.†‡ Algebra, 1863.	
1863	*DUDLEY FARLEY PHELPS, B. S.†‡ Algebra, 1863-64	1864
1864	CLINTON JONES HARTT, A. B. Latin and Greek, 1864-65.	1865
1864	FRANCIS ASBURY SAWYER, B. S.† Algebra, 1864.	
1870	*CHARLES POWHATAN CAMPBELL, A. B.† Ancient Languages, 1870-71.	1871

Digitized by Google

1870	*JAMES WHEELER SWETT, B. S.† Ancient Languages and Mathematics, 1870-72.	1872
1874	WALTER DOLE, B. S.† Mathematics and English Languages, 1874-75.	1875
1874	*WILLIAM MOSER RUMBAUGH, C. E., A. M.† Mathematics, 1874-76.	1876
1878	JOHN BENJAMIN JOHNSON, A. M.† Mathematics, 1878-79.	1879
1887	AURIN RALPH SHAW, B. S.† Chemistry and Assistant U. S. Weather Bureau, 1887-89.	1889
1889	*ALFRED FREDERICK BOOTH, C. E.† Drawing, 1889-90.	1890
1889	HOMER JOHN DANE, B. S.†‡ Chemistry, 1889-90.	1890
1891	LEROY CHITTENDEN HULBURD, C. E.† Drawing, 1891-92.	1892
1891	HIRAM NATHANIEL MATTISON, B. S.† Chemistry, 1891-92.	1892
1892	WALTER GEORGE HUNTLEY, B. S.† Chemistry, 1892-94.	1894
1892	*HARLAN BADGER WASON, C. E.† Drawing, 1892-94.	1894
1894	CHARLES SARGENT CARLETON, C. E.†‡ Drawing, 1894-95.	1895
1894	FRED CARNOT DAVIS, C. E.†‡ Drawing, 1894-95.	1895
1894	PHILO REMINGTON HOEFLER, B. S.† Chemistry, 1894-95.	1895
1894	CHARLES ERNEST WALKER, B. S.†‡ Chemistry, 1894-95.	1895
1896	PAUL ADDISON DINSMOOR, B. S.†‡ Chemistry, 1896-98.	1898
1900	HARRY GUY CLARK, B. S.† Drawing, 1900-01.	1901
1900	WILLIAM EVERETT ROBERTSON, B. S.† Chemistry, 1900-01.	1901
1901	FRANCIS HENRY BURR, B. S.† Drawing, 1901-02.	1902
1901	HENRY ALBERT CHASE, B. S.† Chemistry, 1901-04.	1904
1904	EDWIN DANA HUNTLEY† Drawing, 1904-07.	1907
1905	CLARENCE L. JORDON, A. M.† Spanish, 1905-06.	1906

ROSTER OF STUDIES.

MORAL AND INTELLECTUAL PHILOSOPHY.

PROFESSORS.

FRANKLIN WESTON BARTLETT, A. M., D. D., 1878-79.
EDWARD BOURNS, A. M., LL. D., 1850-62.
MALCOLM DOUGLASS, A. M., S. T. D., 1871-75.
VALENTINE BAXTER HORTON, A. M., 1828-29.
ROGER STRONG HOWARD, A. M., D. D., 1870-71.
B. G. NOBLE, A. M., 1825- 27.
ALDEN PARTRIDGE, A. M., 1820-28; 1834-43.
JOSIAH SWETT, A. M., D. D., 1844-45.

ETHICS.

PROFESSORS.

GEORGE ALLEN ARNOLD, A. M., 1893-94.
FRANK ARTHUR BALCH, A. M., 1895-1900.
RUFUS WILLIAM BAILEY, A. M., 1820-24.
ALLAN DANVERS BROWN, D. D., 1896-1900.
MALCOLM DOUGLASS, A. M., S. T. D., 1871-75.
KEMP RUSSELL BLANCHARD FLINT, A. M., 1908-1911.
ROGER STRONG HOWARD, A. M., D. D., 1870-71.
CLARENCE L. JORDAN, A. M., 1905-07.
CHARLES HALE SAVAGE, A. B., 1894-95.
ETHAN ALLEN SHAW, A. M., C. E., 1897-99.
EDSON LEON WHITNEY, A. M., Ph. D., LL. B., 1892-94.

LOGIC.

PROFESSORS.

EDWARD BOURNS, A. M., LL. D., 1867-71.
ORSON V. HOWELL, A. M., 1826-27.
B. G. NOBLE, A. M., 1827-28.
BENNETT GLOVER, A. M , Instructor, 1825-26.

NATURAL THEOLOGY.

PROFESSORS.

JOSIAH SWETT, A. M., D. D., 1844-45.
WALTER COLTON, A. M., 1828-29.

Digitized by Google

POLITICAL ECONOMY.

PROFESSORS.

EDWARD BOURNS, A. M., LL. D., 1870-71.
CHARLES DOLE, A. M., 1880-86.
VALENTINE BAXTER HORTON, A. M., 1828-29.
CLARENCE L. JORDON, A. M., 1905-06.
JESSE BENTON MOWRY, B. S., 1890-92.
ALDEN PARTRIDGE, A. M., 1834-43.
TRUMAN BISHOP RANSOM, A. M., 1843-47.
ADRIAN SCOTT, A. M., PH. D., 1905-06.

LECTURERS.

GEORGE NATHANIEL CARPENTER, A. M., 1881-92.
GEORGE F. FORTIER, 1909-11.
FRANK PLUMLEY, A. M., LL. D., 1887-1902.

COMMERCIAL LAW.

CHARLES COMSTOCK BRILL, A. M., Ph. D., Professor, 1886-1904.
ERNEST WILLARD GIBSON, A. M., Lecturer, 1904-11.

CONSTITUTIONAL LAW.

CHARLES COMSTOCK BRILL, A. M., Ph. D., Professor, 1886-1904.
ERNEST WILLARD GIBSON, A. M., Lecturer, 1904-11.
FRANK PLUMLEY, A. M., LL. D., Lecturer, 1887-1902.
CHARLES ALBERT PLUMLEY, A. M., Instructor, 1910-11.

INTERNATIONAL LAW.

PROFESSORS.

CHARLES COMSTOCK BRILL, A. M., Ph. D., 1886-1904.

LECTURERS.

FRANK PLUMLEY, A. M., LL. D., 1902-11.
FRANCIS VOLTAIRE RANDALL, A. M., 1883-85.
CHARLES H. STOCKTON, 1898-1903.

CORPORATION LAW.

JOSIAH HENRY BENTON, A. M., LL. D., Lecturer, 1910-11.

MATHEMATICS.

PROFESSORS.

THOMAS RUSSELL CROSBY, A. M., M. D., 1854-61.
LEON EDWARD DIX, B. S., 1909-11.
ALONZO JACKMAN, A. M., LL. D., 1837-40, 1844-49, 1852-79.
EDWIN FERRY JOHNSON, A. M., 1827-29.
JOHN BENJAMIN JOHNSON, A. M., C. E., 1880-1904.

JEHIEL LILLIE, 1837-39.
JAMES McKAY, 1825-26.
BENJAMIN FRANKLIN MARSH, A. M., 1845-46.
ALDEN PARTRIDGE, A. M., 1820-28.
TRUMAN BISHOP RANSOM, A. M., 1834-35.
DAVID RICHARDSON, A. M., 1840-44.
SAMUEL WALKER SHATTUCK, A. M., C. E., LL. D., 1865-68.
ETHAN ALLEN SHAW, A. M., C. E., 1903-09; 1910-11.
JOHNSON SHEDD, A. M., 1837-39.
BENJAMIN M. TYLER, 1828-29.
ARTHUR ELLSWORTH WINSLOW, C. E., 1900-03.
HIRAM P. WOODWORTH, A. M., 1835-37.

INSTRUCTORS.

JOSEPH DANA ALLEN, A. M., 1824-25.
CHARLES DOLE, A. M., 1870-72.
ELISHA DUNBAR, 1825-28.
JOHN HOLBROOK, A. M., 1825-27.
VALENTINE BAXTER HORTON, A. M., 1825-27.
ALONZO JACKMAN, C. E., 1836-37.
OZRO P. JENNISON, 1825-26.
EDWIN FERRY JOHNSON, A. M., 1825-27.
JOHN BENJAMIN JOHNSON, C. E., 1879-80.
CHARLES NELSON KENT, A. M., 1864-65.
J. N. PALMER, 1825-26.
CARLETON HOLMES PERRY, 1828-29.
TRUMAN BISHOP RANSOM, A. M., 1825-28, 1831-32.
WILLIAM MOSER RUMBAUGH, A. M., C. E., 1876-79.
SAMUEL WALKER SHATTUCK, C. E., 1860-61.
ETHAN ALLEN SHAW, A. M., C. E., 1897-98.
STEPHEN NORTHUP WARREN, A. M., 1841-42.
DEWITT CLINTON WEBB, C. E., 1894-95.
HIRAM P. WOODWORTH, A. M., 1825-28.

TUTORS.

WALTER DOLE, 1874-75.
ELISHA DUNBAR, 1823-25.
JOSIAH WOOD HORR, 1834-35.
JOHN BENJAMIN JOHNSON, 1878-79.
WILLIAM MOSER RUMBAUGH, 1874-76.
JAMES VAN ALLEN SHIELDS, 1840-41.
JAMES WHEELER SWETT, 1870-72.
STEPHEN NORTHUP WARREN, 1840-41.
HIRAM P. WOODWORTH, 1824-25.

ARITHMETIC.

DANIEL HAVENS BINGHAM, 1820-23.
JOEL H. TRACY, Instructor. 1827-28.

Digitized by Google

BOOKKEEPING.

CYRUS YEMANS, Professor, 1825-26.
JESSE PIKE HATCH, Instructor, 1825-26.
JOEL H. TRACY, Instructor, 1827-28.

ALGEBRA.

CARLETON HOLMES PERRY, Instructor, 1827-28.
ARTHUR PAINE MOREY, 1863-64.
DUDLEY FARLEY PHELPS, Tutor, 1863-64.
FRANCIS ASBURY SAWYER, Tutor, 1864.

GEOMETRY.

JOHN MILTON PARTRIDGE, 1820-25.
EDWIN FERRY JOHNSON, Instructor, 1824-25.
JOEL H. TRACY, Instructor, 1827-28.

DESCRIPTIVE GEOMETRY.

JAMES EDWIN BATCHELDER C. E., Professor, 1871-73.
ELISHA DUNBAR, Instructor, 1827-28.

CALCULUS.

ELISHA DUNBAR, Instructor, 1827-28.
DEWITT CLINTON WEBB, C. E., Instructor, 1894-95.

ASTRONOMY.

JOHN BENJAMIN JOHNSON, C. E., Professor, 1883-91.
CARL VOSE WOODBURY, A. M., Instructor, 1906-11.

NAVIGATION.

ELISHA DUNBAR, Instructor, 1825-28.

NATURAL SCIENCE.

PROFESSORS.

CLINTON SPAULDING AVERILL, B. S., A. M., 1850-52, 1855-56, 1861-62.
WILLIAM CALDWELL BELCHER, 1853-54.
PHILANDER DRURY BRADFORD, A. M., M. D., 1866-70.
CHARLES COMSTOCK BRILL, A. M., Ph. D., 1886-91.
LOUIS HABEL, A. M., PH.D., 1883-86.
BENJAMIN FRANKLIN MARSH, A. M., 1834-35.
SIMON MANLY PRESTON, A. M., 1849-50.
TRUMAN BISHOP RANSOM, A. M., 1843-47.
JOSEPH BATTELL, Lecturer, 1910-11.
HIRAM ADOLPHUS CUTTING, A. M., Ph D., Lecturer, 1880-86.

PHYSICS.

PROFESSORS.

FRANK EUGENE AUSTIN, C. E., 1908-09.
THEODORE BODDE, E. E., 1909-11.
CHARLES COMSTOCK BRILL, A. M., Ph. D., 1886-98.
LOUIS HABEL, A. M., Ph. D., 1883-86.
ALONZO JACKMAN, A. M., C. E., 1837-38, 1853-67, 1870-74, 1878-79
EDWIN FERRY JOHNSON, A. M., 1825-27.
JOHN BENJAMIN JOHNSON, A. M., C. E., 1880-81.
SIMON MANLY PRESTON, A. M., 1849-50.
TRUMAN BISHOP RANSOM, A. M., 1834-35, 1843-44.
ETHAN ALLEN SHAW, A. M., C. E., 1898-1903.
EDSON MURRAY STEVENS, B. S., 1895 97.
BENJAMIN M. TYLER, 1828-29.
CARL VOSE WOODBURY, A. M., 1903-08.
HIRAM P. WOODWORTH, A. M., 1835-37.
CHARLES NEWELL BARBER, B. S., Instructor, 1908-09

CHEMISTRY.

PROFESSORS.

JOSEPH BARRATT, M. D., 1824-29.
CHARLES COMSTOCK BRILL, A. M., Ph. D., 1886-1906.
JAMES FREEMAN DANA, A. M., M. D., 1820-25.
ALBERT H. GALLATIN, A. M., 1863-64.
LOUIS HABEL, A. M., Ph. D., 1883-86.
CARL VOSE WOODBURY, A. M., 1906-11.
HENRY ALBERT CHASE, Instructor, 1904-05.
PHILO REMINGTON HOEFLER, B. S., Instructor, 1895-96.

TUTORS.

HENRY ALBERT CHASE, 1901-02.
HOMER JOHN DANE, 1889-90.
PAUL ADDISON DINSMOOR, 1896-98.
PHILO REMINGTON HOEFLER, 1894-95.
WALTER GEORGE HUNTLEY, 1892-94.
HIRAM NATHANIEL MATTISON, 1891-92.
WILLIAM EVERETT ROBERTSON, 1900-01.
AURIN RALPH SHAW, 1887-89.
CHARLES ERNEST WALKER, 1894-95.

NATURAL HISTORY.

THOMAS RUSSELL CROSBY, M. B., Professor, 1854–61.
PHILANDER DRURY BRADFORD, A. M., M. D., Lecturer, 1874-83.

GEOLOGY.

PROFESSORS.

FRANK ARTHUR BALCH, A. M., 1895-1900.
THOMAS C. BROWN, A. M., Ph. D., 1910.
ALBERT H. GALLATIN, A. M., 1863-64
ETHAN ALLEN SHAW, 1906.
HIRAM ADOLPHUS CUTTING, A. M., Ph. D., Lecturer, 1883-86
CHARLES COMSTOCK BRILL, A. M., Ph., D., Instructor, 1905–06.

MINERALOGY.

PROFESSORS.

JOSEPH BARRATT, M. D., 1824-29.
CHARLES COMSTOCK BRILL, A. M., Ph. D., 1886-1904.
CARL VOSE WOODBURY, A. M., 1904-11.

METALLURGY.

PROFESSORS.

LOUIS HABEL, A. M., Ph. D., 1883-86.
CHARLES COMSTOCK BRILL, A. M., Ph. D., 1886-1904.
AUSTIN EDWARD SPEAR, A. B., 1904-11.

METEOROLOGY.

JOHN H. CLARY, October, 1894-January, 1896.
WILLIAM LINE, A. M., Professor, 1888-October, 1894.
WILLIAM ALDEN SHAW, M. S., Professor, 1905-11.
WILLIAM ALDEN SHAW, M. S., Instructor, 1895-96.
HENRY JOSEPH COX, Lecturer, 1886-88.
WILLIAM ALDEN SHAW, M. S., Lecturer, 1896-1905.

BOTANY.

PROFESSORS.

FRANK ARTHUR BALCH, A. M., 1895-1900.
JOSEPH BARRATT, M. D., 1824-29.
ETHAN ALLEN SHAW, 1900-09, 1910-11.

HISTOLOGY.

PHILANDER DRURY BRADFORD, A. M., M. D., Professor, 1870-74.

ANATOMY.

PROFESSORS.

PHILANDER DRURY BRADFORD, A. M., M. D., 1883-92.
THOMAS RUSSELL CROSBY, M. D., 1854-61.
CLARENCE LOCKWOOD HATHAWAY, A. M., M. D., 1881-83.
SAMUEL JOHNSON ALLEN, M. D., Lecturer, 1849-50.

Digitized by Google

PHYSIOLOGY.

PROFESSORS.

PHILANDER DRURY BRADFORD, A. M., M. D., 1866-74, 1883-92.
THOMAS RUSSELL CROSBY, M. D., 1854-61.
CLARENCE LOCKWOOD HATHAWAY, A. M., M. D., 1881-83.
PHILANDER DRURY BRADFORD, A. M., M. D., Lecturer, 1874-80.
SAMUEL JOHNSON ALLEN, M. D., Lecturer, 1849-51.

CIVIL ENGINEERING.

PROFESSORS.

LYLE FREDERICK BELLINGER, C. E., M. A., 1887-89.
J. R. BOWES, 1825-27.
CHARLES HERMAN CHENEY, C. E., A. M., 1889-90
ASA HOWE, M. D., C. E., 1886-91.
ALONZO JACKMAN, A. M., C. E., LL. D., 1837-38, 1870-75, 1878-79.
EDWIN FERRY JOHNSON, A. M., 1827-29.
JOHN BENJAMIN JOHNSON, A. M., C.E., 1891-1900.
BENJAMIN FRANKLIN MARSH, A. M., 1845-46.
HENRY VILLIERS MORRIS, A. M., 1840-43.
TRUMAN BISHOP RANSOM, A. M., 1834-35, 1843-45.
WILLIAM MOSER RUMBAUGH, A. M., C. E., 1880-82.
FRANK NELSON TINKER, B. S., 1907-08.
JOHN CASSAN WAIT, M. S., M. C. E., 1886-87.
ARTHUR ELLSWORTH WINSLOW, C. E., 1902-11.
HIRAM P. WOODWORTH, A. M., 1835-37.
EDWIN FERRY JOHNSON, A. M., Instructor, 1826-27.

TOPOGRAPHICAL ENGINEERING.

JOHN MILTON PARTRIDGE, Professor, 1821-25.
WILLIAM MOSER RUMBAUGH, A. M., C. E., Professor, 1881-86.
TRUMAN BISHOP RANSOM, Instructor, 1827-28.

FIELD ENGINEERING.

PROFESSORS.

CHARLES SARGENT CARLETON, C. E., 1900-07, 1908-11.
ASA HOWE, M. D., C. E., 1880-94.
FRANK NELSON TINKER, B. S., 1907-08.

ELECTRICAL ENGINEERING.

PROFESSORS.

FRANK EUGENE AUSTIN, C. E., 1907-11.
EDSON MURRAY STEVENS, B. S., 1895-97.

Digitized by Google

MECHANICAL ENGINEERING.

JOHN BENJAMIN JOHNSON, C. E., Professor, 1881-83.

MINING ENGINEERING.

JOHN BENJAMIN JOHNSON, C. E., Professor, 1881-83.

DRAWING AND DRAFTING.

PROFESSORS.

GEORGE BAILLARD, 1861-62.
JAMES EDWIN BATCHELDER, C. E., 1871-73.
THEODORE BODDE, E. E., 1909-11.
CHARLES SARGENT CARLETON, C. E., 1903-07, 1908-11.
EDOUARD CHAMIER, 1862-64.
HENRI LOUIS DELESCLUZE, 1864-67.
ALONZO JACKMAN, C. E., 1837-38.
HENRY VILLIERS MORRIS, A. M., 1840-43.
WILLIAM MOSER RUMBAUGH, C. E., 1878-86.
ETHAN ALLEN SHAW, A. M., C. E., 1898-1903.

INSTRUCTORS.

CHARLES NEWELL BARBER, B. S., 1908-09.
EDWIN DANA HUNTLEY, 1907-08.
WALLACE ALBERT KING, 1855-57.
EDGAR PARKER, 1857-59.
WILLIAM MOSER RUMBAUGH, 1876-79.
DANIEL HOYT SHERMAN, B. S., 1859-61.
P. THOMAS, 1825-28.

TUTORS.

ALFRED FREDERICK BOOTH, 1889-90.
FRANCIS HENRY BURR, 1901-02.
CHARLES SARGENT CARLETON, 1894-95.
HARRY GUY CLARK, 1900-01.
FRED CARNOT DAVIS, 1894-95.
LEROY CHITTENDEN HULBURD, 1891-92.
EDWIN DANA HUNTLEY, 1904-07.
HARLAN BADGER WASON, 1892-94.

PENMANSHIP.

CYRUS YEMANS, Professor, 1825-26.
CARLETON HOLMES PERRY, Instructor, 1825-27.

Digitized by Google

ARCHITECTURE.

PROFESSORS.

LYLE FREDERICK BELLENGER, C. E., M. S., 1887-89.
EDOUARD CHAMIER, 1862-64.
WILLIAM MOSER RUMBAUGH, C. E., 1881-82.
JOHN CASSAN WAIT, M. S., M. C. E., 1886-87.

GEOGRAPHY.

JAMES WHEELOCK WOODWARD, A. M., Professor, 1821-25.
ELISHA DUNBAR, Tutor, 1823-25.

SANITATION.

HARLOW ADOLPHUS WHITNEY, M. D., Professor, 1908-11.

HYGIENE.

HARLOW ADOLPHUS WHITNEY, M. D., 1908-11.
CLARENCE LOCKWOOD HATHAWAY. A. M., M. D., Lecturer, 1883-86.

BELLES LETTERS.

PROFESSORS.

RUFUS WILLIAM BAILEY, A. M., 1821-24.
JAMES DAVIE BUTLER, A. M., LL. D., 1850-51.
WALTER COLTON, A. M., 1825-28.
THOMAS WILLIAM FREELON, A. M., 1848-49.
MOSES STRONG ROYCE, A. M., 1850-53.

MODERN LANGUAGES.

PROFESSORS.

GEORGE ALLEN ARNOLD, A. M., 1893-94.
GEORGE BAILLARD, 1861-62.
WILBUR BUZZELL, A. M., 1873-76.
EDOUARD CHAMIER, 1862-64.
GEORGE F. COLE, Ph. B., 1890-92.
HENRI LOUIS DELESCLUZE, 1864-67.
THOMAS WILLIAM FREELON, A. M., 1848-49.
ALFRED GAUDELET, 1859-60.
FREDERICK W. GROUBÉ, A. M., 1881-82.
M. NORAS, 1834-35.
ADRIAN SCOTT, A. M., 1874-75.
AUSTIN EDWARD SPEAR, A. B., 1908-09.
EDSON LEON WHITNEY, A. M., Ph. D., LL. B., 1892-93.
CARL VOSE WOODBURY, A. M., 1902-03.
ELVAN EARL BOVAY, A. M., Instructor, 1840-41.

ENGLISH.

PROFESSORS.

MYRON LEMUEL CHANDLER, A. M., 1886-87.
GEORGE F. COLE, Ph. B., 1890-92.
CHARLES DOLE, A. M., 1881-82.
KEMP RUSSELL BLANCHARD FLINT, A. M., 1908-11.
VALENTINE BAXTER HORTON, A. M., 1827-28.
ROBERT LISTON IRISH, B. S., A. M., 1889-90.
CLARENCE L. JORDAN, A. M., 1905-06.
JEHIEL LILLIE, A. B., 1837-39.
BENJAMIN FRANKLIN MARSH, A. M., 1834-35.
HERBERT RUFUS ROBERTS, A. M., 1892-1905.

INSTRUCTORS.

GEORGE BARNARD, 1825-26.
KEMP RUSSELL BLANCHARD FLINT, A. M., 1907-08.
JOHN HOLBROOK, A. M., 1824-25.
LUTHER BURNHAM JOHNSON, B. S., 1887-89.
WALTER DOLE, Tutor, 1874-75.
JOSIAH WOOD HORR, A. M., Tutor, 1834-35.

ENGLISH LITERATURE.

PROFESSORS.

JAMES DAVIE BUTLER, A. M., 1845-47.
ZERA COLBURN, A. M., 1835-39.
WALTER COLTON, A. M., 1828-29.
CHARLES DOLE, A. M., 1878-79.
THOMAS WILLIAM FREELON, A. M., 1848-49.
RALPH METCALF, A. B., 1821-22.
JOHNSON SHEDD, A. B., 1837-39.
JOSIAH SWETT, Instructor, 1836-37, 1844-45.
C. A. G. JACKSON, Lecturer, 1909-11.

RHETORIC.

WALTER COLTON, A. M., Professor, 1826-27.
CHARLES DOLE, A. M., Professor, 1874-87, 1883-86.

GERMAN.

PROFESSORS.

FRANK ARTHUR BALCH, A. M., 1895-1900.
LYLE FREDERICK BELLINGER, C. E., M. S., 1882-89.
CHARLES E. H. GESTRIN, Ph.D., 1876-80.
AUSTIN EDWARD SPEAR, A. B., 1906-07.
CARL VOSE WOODBURY, A. M., 1903-05, Instructor, 1905-06.

FRENCH.

PROFESSORS.

GEORGE ALLEN ARNOLD, A. M., 1893-94.
JAMES EDWIN BATCHELDER, C. E., 1871-73.
ZERA COLBURN, A. M., 1835-39.
FRANCOIS PEYRE FERRY, 1822-28.
CHARLES E. H. GESTRIN, Ph.D., 1876-80.
JOHN BENJAMIN JOHNSON, A. M., 1887-91.
HERBERT RUFUS ROBERTS, A. M., 1894-1911.
A. RODRIGUEZ, 1829-29.
EDSON LEON WHITNEY, A. M., Ph. D., LL.B., 1892-93.
GUISEPPE ARTONI, Instructor, 1843-45.

ITALIAN.

SIGNOR F. PALOINI, Professor, 1822-24.
GUISEPPE ARTONI, Instructor, 1834-45.

SPANISH.

PROFESSORS.

ZERA COLBURN, A. M., 1835-39.
JOSE A. PAZARRO, 1825-28.
PETER PROAL, 1825-26.
A. RODRIGUEZ, 1828-29.
JOSEPH HENRY SASSERNO, A. B., 1911.
AUSTIN EDWARD SPEAR, A. B., 1906-07.
GUISEPPE ARTONI, Instructor, 1843-45.
CLARENCE L. JORDAN, A. M., Instructor, 1905-06.

ANCIENT LANGUAGES.

PROFESSORS.

MYRON LEMUEL CHANDLER, A. M., 1886-87.
DANIEL SMITH, C. M. POTTER, A. M., 1848.
M. NORAS, 1834-35.
JOSIAH SWETT, A. M., 1844-45.
HENRY STEWARD WHEATON, A. M., 1848-49.
EPHRAIM WILLIAMS, A. M., 1870-74.

INSTRUCTORS.

ALVAN EARL BOVAY, A. M., 1840-41.
JOHN HIRAM LATHROP, 1826-27.

TUTORS.

CHARLES POWHATAN CAMPBELL, 1870-71.
DANIEL SMITH C. M. POTTER, 1847-48.
JAMES WHEELER SWETT, 1870-72.

Digitized by Google

LATIN AND GREEK.

PROFESSORS.

CHARLES LELAND BALCH, A. M., 1862-64.
FRANKLIN WESTON BARTLETT, A. M., 1878-82.
GEORGE HENRY BISSELL, A. M., Fall term, 1845.
ISAAC PHILLIPS BOOTH, A. M., 1883-86.
EDWARD BOURNS, A. M., 1860-62, 1864-71.
JAMES DAVIE BUTLER, A. M., 1845-47.
LAOMMI SEWALL COBURN, A. M., 1849-50.
ZERA COLBURN, A. M., 1835-39.
HENRY JOSEPH COX, A. M., 1835-39.
CHARLES E. H. GESTRIN, Ph. D., 1876-80.
BENNETT GLOVER, A. M., 1825-26.
ORSON V. HOWELL, A. M., 1826-27.
GEORGE PERKINS MARSH, A. M., 1820-21.
RALPH METCALF, A. B., 1821-22.
HERBERT RUFUS ROBERTS, 1892-1911.
ADRIAN SCOTT, A. M., 1874-75.
NATHANIEL SPRAGUE, 1823-24.
JOSIAH SWETT, 1840-41.
EBENEZER BANCROFT WILLISTON, A. M., 1825-28.
JAMES WHEELOCK WOODWARD, A. M., 1824-25.
L. WRIGHT, 1828-29.
CHARLES EDWARD DENISON, A. M., 1843-45.
BENNETT GLOVER, A. M , 1825-26.
JOHN HOLBROOK, A. M., 1826-27.

GREEK.

INSTRUCTORS.

CHARLES EDWARD DENISON, 1843-45.
BENNETT GLOVER, A. M., 1825-26.
ADRIAN SCOTT, A. M , Ph. D., Fall Term, 1905.

TUTOR.

CLINTON JONES HARTT, 1864-65.
VALENTINE BAXTER HORTON, A. M., 1824-25.

HISTORY.

PROFESSORS.

GEORGE ALLEN ARNOLD, A. M., 1893-94.
FRANK ARTHUR BALCH, A. M., 1895-1900.
JAMES DAVIE BUTLER, A. M., 1850-51.
CHARLES DOLE, A. M., 1874-86.
KEMP RUSSELL BLANCHARD FLINT, A. M., 1908-11.
ROBERT LISTON IRISH, A. M., 1889-90.
JESSE BENTON MOWRY, B. S., 1890-92.

B. G. NOBLE, A. M., 1825-27.
ALDEN PARTRIDGE, A. M., 1834-41.
CHARLES HALE SAVAGE, A. B., 1894-95.
SAMUEL WALKER SHATTUCK, A. M., C. E., Fall Term, 1865.
EDSON LEON WHITNEY, A. M., Ph. D., LL. B , 1892-93.
CARL VOSE WOODBURY, A. M., 1902-03.
JAMES WHEELOCK, A. M., 1821-25.
KEMP RUSSELL BLANCHARD FLINT, A. M., Instructor, 1907-08.

ANCIENT HISTORY.

MOSES STRONG ROYCE, A. M., Professor, 1850-53.

MODERN HISTORY.

MOSES STRONG ROYCE, Professor, 1850-53.
CHARLES HALE SAVAGE, A. B., 1894-95.

INSTRUMENTAL MUSIC.

W. W. BAYLEY, Professor, 1823-24.

INSTRUCTORS.

EDWIN STURTEVANT PERKINS, 1840-41.
TRUMAN BISHOP RANSOM, 1825-28.
EDWIN STURTEVANT, 1828-29.

MILITARY SIGNALING.

WILLIAM LINE, A. M., Professor, 1888-94.
HENRY JOSEPH COX, A. M., Lecturer, 1886-88.

MILITARY SCIENCE AND TACTICS.

See Professors and Instructors of Military Science, and Commandants, page, 591.

MILITARY LAW.

OLIVER OTIS HOWARD, A. M., LL. D., Lecturer, 1895-1909.
JUDSON KILPATRICK, Lecturer, 1881-82.
FRANCIS VOLTAIRE RANDALL, Lecturer, 1883-85.

PRIMARY DEPARTMENT.

INSTRUCTORS.

JACOB PARKER GOULD, 1848-49.
ELISHA HYNDMAN, 1848-49.
PAUL RAYMOND KENDALL, 1845-47.

Digitized by Google

The Old Governor Paine Block.

Digitized by Google

ROSTER

Of Cadets of The American Literary, Scientific, and Military Academy, 1820–1834.

A.

***Joseph B. Abbott.**
b.——; e. f. Santa Cruz, and St. Croix, W. I.; cadet, 1826–28.

***Osborn Abbott.**
b.——; e. f. Santa Cruz and St. Croix, W. I.; cadet, 1826–28.

***Robert Abbott.**
b.——; e. f. Santa Cruz, and St. Croix, W. I.; cadet, 1827–29.

***Samuel Abbott.**
b. ——; e. f. Santa Cruz, and St. Croix, W. I.; cadet, 1827–29.

***Alexander Adams.**
b. ——; e. f. New York City; cadet, 1826–28.

***Elisha Adams, (D. D.)†**
Concord, N. H.

***Henry Adams.**
b. ——; e. f. New York City; cadet, 1826–28.

***James Hopkins Adams, A. B.†**
Columbia, S. C.

***James Uriah Adams.†**
Columbia, S. C.

***Riley M. Adams.**
s. of Riley Adams; b. in Bristol, Vt.; cadet, 1826–27; hotel proprietor in Burlington, Vt., and in N. J.; and died about 1880.

***Robert A. Adams.**
b. ——; e. f. Columbia, S. C.; cadet, 1826–28 brother of James U. Adams' wife, and cousin of James U. Adams; m. a Miss Bindham; one daughter, Amy Schoolbed.

***Thomas Bovleston Adams,†‡**
Fort Dade, Fla.

***George Alden.**
s. Silas and Harriet (French) Alden; b. Randolph, Mass., Mar. 8, 1812; e. 1826; graduated 1829; merchant many years in Camden, S. C.; m. Mary Ann, daughter of Samuel Johnson of Baltimore, Md.; d. Camden, S. C., about 1870.

***Ashton Alexander.**
b. ——; e. f. Baltimore, Md.; cadet, 1824–26.

***Henry Dana Ward Alexander,†**
Camden, S. C.

***Isaac B. Alexander.†**
Camden, S. C.

***Joseph Dana Allen, (A. M.)†**
Burlington, Vt.

***Sidney Algermon Allen.**
b. ——; e. f. Frederick County, Va., now Clarke County, Va.; cadet, 1827–29.

***William C. Allen.‡**
b. ——; e. f. Philadelphia, Pa.; cadet, 1827–28; midshipman, U. S. N., Feb. 6, 1819; d. 1831.

***Joseph Alston.**
s. of William Ashe and Mary (Allston) Alston; b.——; e. f. Georgetown, S. C.; cadet, 1823-25; student, Univ. of S. C., 1825-26; lived on the Waccamaw river, S. C., and later in New York ity; d. in Charleston, S. C.; m. a Miss Mason of New York City; was survived by a son, J. Motte Alston, who resides in Washington, D. C.

***Charles Amory (Ph. D.)†**
Boston, Mass.

Charles L. Amory.
e. f. Boston, Mass.; cadet, 1823–24; possibly mistake in this name in old catalogue.

***James Sullivan Amory.†**
Boston, Mass.

***Amasa Amsden.**
b. ——; e. f. Norwich, Vt.; cadet, 1830–32.

***Joel Amsden.†**
Scranton, Pa.

***William E. Anderson.†**
Wilmington, N. C.

***John A. Andrews.**
b. ——; e. f. Philadelphia, Pa.; cadet, 1825–27.

***J. G. Andrews.**
b. ——; e. f. Natchez, Miss.; cadet, 1825–27. Was no doubt the John G. Andrews who graduated A. B. from Princeton Univ. in 1828, and died in 1831.

***Whitmel Hill Anthony.†**
Scotland Neck, N. C.

***Alexander C. Antill.**
b. ——; e. f. New York City; cadet, 1826–28.

***John A. Antill.**
b.——; e. f. New York City; cadet, 1826–28.

***John Armistead.**
b.——; e. f. Fort Washington, Md.; cadet, 1823–25.

***William Anthony Armistead, (M. D.)†**
Plymouth, N. C.

***Richard Arnold.**
b.——; e. f. Pawlings, N. Y.; cadet, 1826–28.

***George P. Astor.**
b.——; e. f. New York City; cadet, 1825–27.

***George Atherton.**
b. Sept. 25, 1808; e. f. Amherst, N. H.; cadet, 1822–24; d. April, 10, 1825.

***Joel Austin.**
b.——; e. f. Wallingford, Conn.; cadet, 1825–27.

Digitized by Google

*Julius A. Austin.
b.——; Orwell, Vt.; cadet, 1823–25.
*Romeo Austin.†
Boston, Mass.
*Sherman Austin.
b.——; e. f. Wallingford, Conn.; cadet, 1825–27

B.

*Jacob Babbitt,†‡
Bristol, R. I.
*Benjamin Franklin Babcock.†
Liverpool, England.
*Frederick H. Babcock.
b.——; e. f. Lexington, Mass.; cadet, 1821–23.
*William F. B. Babcock.
b.——; e. f. Hanover, N. H.; cadet, 1825–27.
Charles D. Bacon.
b.——; s. f. Dorchester, Mass.; cadet, 1825–27.
*Edward Bailey.†
Galveston, Texas.
*Joseph Stockbridge Bailey.†‡
Portland, Me.
*Frederick S. Baker.
b.——; e. f. Detroit, Mich.; grad. 1823.
*James Baker.†
Charlestown, N. H.
*James E. Baker.‡
b.——; e. f. Dorchester, Mass.; cadet 1821–25.
*Jonathan Baker.†
Charleston, N. H.
*William Henry Baker.†‡
Detroit, Mich.
*Alwyn Ball.
b.——; s. f. Charleston, S. C.; cadet, 1822–24.
*Charles Ball.
b.——; e. f. Franklinton, Ohio; cadet, 1823–25.
*E. O. Ball.
b.——; e. f. Charleston, S. C.; cadet, 1822–25.
*George C. Ball.
b.——; e. f. Brooklyn, N. Y.; cadet, 1826–28; physician.
*Hugh Swanton Ball.†
Charleston, S. C.
*Henry Barbour.
s. Joseph Barbour; b. Portland, Me.; Nov. 15, 1805, and died there Jan. 7, 1839.; grad. 1825; merchant; m. June 1, 1831, Harriet Deering Morrill; three children; Henry, Edward, resides, Chicago, Ill.; Caroline d. unmarried in Chicago about 1880.
*John Barker.
b.——; e. f. Bangor Me.; cadet, 1824–27.
*Hart S. Barlow.†
Manchester, England.
*Chauncey Barnard.
s. Chauncey Barnard, b. ——; e. f. Hartford, Conn.; cadet 1825–27; m. widow of Horace Barnard.,
*Ebenezer Henry Barnard.†
Pittsford, N. Y.
*George Barnard.
b. ——; e. f. Montreal, Canada; cadet, 1824-26.
*Henry W. Barnes.
b.——; e. f. New York City, and Rome, N. Y.; cadet, 1825–27.
*William Sullivan Barnes.†
Albany, Ill.
*Augustus Barnum.
b.——; e. f. Baltimore, Md.; cadet, 1826–28.
*Horatio L. Barnum
b. ——; e. f. Washington, D. C.; cadet, 1826–28.
*Bennett Hilliard Barrow.†
St. Francisville, La.
*J. A. Barry.
b.——; e. f. Cayenne, South America; cadet, 1826-28.
*T. D. Barry.
b. ——; e. f. Cayenne, South America; cadet, 1826–28.
*William E. Bartells.
b. ——; e. f. Portland, Me.; cadet, 1823–25.
*Francis Bartlett.
s. Bailey and Peggy (White) Bartlett; b. Haverhill, Mass., Oct. 26, 1806; cadet, 1822–24; resided in Lexington, Mass., several years; a son General Bartlett, was a prominent officer in the Mass. Vols., Civil War.
*Levi Bartlett.†
Bristol, N. H.
*Frederick Augustus Barton, (A. M.)†‡
Newtonville, Mass.
*Willard Franklin Bates.
s. Willard Bates; b. Pownal, Vt, Dec. 13, 1808; cadet, 1825–27.
*Carlos Baxter.†
Albany, Vt.
*Carlos Baxter, (A. M.)†
Burlington, Vt.
*Portus Baxter, (A. M.)†
Derby Line, Vt.
*John Bayard (Bayaud)
b. ——; e. f. New York City; cadet, 1826–28.
*Richard P. Bayley.
b.——; s. f. Ajacio, Loudoun Co., Va.; cadet, cadet, 1823-27.
1826–28.
Richard Garnet Baylor.†
Charlestown, W. Va.
*John B. Beach.
b. ——; e. f. Hartford, Conn.; cadet, 1822-24.
*William Augustus Beach.†
New York, N. Y.
*John Bell, 4th.
s. Gov. John Bell, and nephew Gov. Samuel Bell of N. H.; ass.t surg. U. S. A., Aug. 26, 1861; resigned June 24, 1867; bvt. capt. and maj. for faithful and meritorious service during the war.
*James M. Benedict.
b. ——; e. f. New York City; cadet, 1626–28.
*Washington Jefferson Bennett.†
Charleston, S. C.;
*George Biggs.
b. ——; e. f. Natchez, Miss.; cadet, 1822–25.

Digitized by Google

*John R. Bigelow.
b. ——; e. f. Cambridge, Mass.; cadet, 1824–26.

*Daniel Havens Bingham.†
Athens, Ala.

*Charles James Fox Binney.†
Boston, Mass.

*Charles Black.
b. ——; e. f. Beaufort, S. C.; cadet, 1824–26.

*John Black.
b. ——; e. f. Columbia, S. C.; cadet, 1825–27..

*Charles H. Blagg.
b. ——; e. f. Boston, Mass.; cadet, 1822–25.

*John Stanton Blake.
b. ——; e. f. Boston, Mass.; cadet, 1822–25; prosperous merchant in Boston many years; d. about 1880.

*William Blanchard.
s. Anthony J. and Martha (Williams) Blanchard; b. Salem, N. Y., in 1806 and died there in 1836; e. 1823; grad. 1825.

*Louis Blanche.
b. ——; e. f. New York City; cadet, 1826–28.

*Horace Bliss.
b. ——; e. f. Baltimore, Md.; cadet, 1828–30.

*William P. Blodgett.
Town from which he entered not given; cadet, about 1823–25.

*John Thompson Blois. A. M.†‡
Jonesville, Mich.

*Charles Stuart Boggs.†‡
New Brunswick, N. J.

*James Boggs.
s. James and Sarah (Broome) Boggs; b' New York City; cadet, 1825–28; student. Columbia University for some time; d. New York City about 1840.

*John Broome Boggs, (A. B.)
s. James and Sarah (Broome) Boggs; b. New York City and died there about 1833; cadet, 1825–28; grad. A. B. from Columbia University, 1830.

*William Brenton Boggs.†‡
New Brunswick, N. J.

*James Vote Bomford.†‡
Elizabeth, N. J.

*Thomas B. Bond.
b.——; e. f. Williamson County, Tenn.; cadet, 1825–27.

*Robert Borriner (Bowmer or Bowman.)
b. ——; e. f. Mississippi; cadet, 1822–25.

*Joseph Bartlett Bourleigh A. M., LL. D. grad. 1832; became a noted educator and writer; founded Newton College, Baltimore, Md.

*William S. Boyd.
b. ——; e. f. Albany, N. Y.; cadet, 1825–27.

Ray Boynton.
b. ——; e. f. Hinesburg, Vt.; cadet, 1824–26.

*Thomas C. Bracken.
b. ——; e. f. Natchez, Miss.; cadet, 1824–26.

*C. F. Bragg.
b. ——; e. f. ———, N. C.(?); cadet, 1823–25.

*Thomas Bragg.†
Raleigh, N. C.

*Jacob Sheldon Brandegee.†
Alexandria, Ind.

*John G. Bray.
b. ——; e. f. Middletown, Conn., and Lebanon, N. J.; cadet, 1826–28.

*Matthew Brennan.
b. ——; e. f. Charleston, S. C.; cadet, 1821–25.

*Frederick Brewer.†
Middletown, Conn.

*Lewis Brewster.
b. ——; e. f. New York City; cadet, 1826–28.

*Frederick (Francis) A. Bridge.
b. —— Charlestown, Mass.; Feb. 3, 1811; cadet, 1823–24; located in Louisville, Ky., where he died Oct. 16, 1830.

*Benjamin Franklin Briggs.
s William and Catherine (Shirver) Briggs, Columbia, S. C.; cadet, 1826-29; d. in Yorkville, S. C.; children: William and Catherine.

*George W. Briggs.
b. ——; e. f. Natchez, Mass.; cadet, 1822–25.

*Lorenzo Dow Briggs.
b. ——; e. f. Windsor, Vt., 1829; grad. 1832; teacher and merchant; located in Marysville, Mo., where he died about 1891; m. Ellen Steele of Windsor, Vt.

*Edward Brinkerhoff.
b. ——; e. f. Albany, N. Y.; cadet, 1823–27; merchant, Albany, N. Y.; d. there about June 6, 1857.

*George W. Brinkerhoff.
b. ——; e. f. New York City; cadet, 1822–26; lawyer; d. in New York about 1870.

*Nathaniel Brinley.
b. ——; e. f. Tyngsboro, Mass.; cadet, 1823–25; engaged in farming on an estate of 3,000 acres in Tyngsboro until his death in the fifties; was survived by three children: Nathaniel F., William B., and Mary Elizabeth.

*William Henry Brisbane, (M. D.)†‡
Arena, Wis.

*George Bronson.
b. ——; e. f. Hingham, Mass.; cadet, 1822–24.

*Edgar Brooks.
b. ——; e. f. Boston, cadet, 1822–25.

*Edward L. B. Brooks, A. M.
e. f. Stanstead, Canada, cadet, 1825-28. A. M., 1836, Lawyer, New York city.

*W. A. Brooks
b. Boston, Mass.; cadet, 1823–25.

*William Gray Brooks. †
North Andover, Mass.

*Thomas Broughton.
b. ——; e. f. Charleston, S. C.; cadet, 1822–24.

*Charles D. Broun.
b. ——; e. f. Statesburg, S. C.; cadet, 1825–26.

*John P. Broun.
b. ——; e. f. Statesburg, S. C.; cadet, 1825–26.

*R. H. Broun.
b. ——; e. f. Statesburg, S. C.; cadet, 1824–26.

*Bartlett M. Browder.
b. ——; e. f. St. Francisville, La.; cadet, 1825-26.

*John J. Browder.
b. ——; e. f. St. Francisville, La.; cadet 1825–26.

*Abraham B. Brown.
b. ——; e. f. New York City; cadet, 1825-27.

Digitized by Google

*Daniel B. Brown.
b. ——; e. f. New York City; cadet, 1825-27.

*Edmund A. Brown.
b. ——; e. f. New York City; cadet, 1825-27; lawyer.

*Elias A. Brown.
b. ——; e. f. New York City and Albany; cadet, 1825-27.

*George A. Brown.
b. ——; e. f. New York City; cadet, 1825-27.

*James C. Brown.
b. ——; e. f. New York City; cadet, 1826-29.

*John Brown.
b. ——; e. f. New York City; cadet, 1825-28.

*Thomas J. Brown.
b. ——; e. f. New York City; cadet, 1827-29.

*Orestes Augustus Brownson, LL. D.†
Detroit, Mich.

*Alexander M. Bruen.
b. ——; e. f. Perth Amboy, N. J.; cadet, 1822-24.

*James M. Bryan.
b. ——; e. f. Philadelphia, Pa.; cadet, 1825-26.

*Alonzo F. Buck.‡
b. ——; e. f. Chelsea, Vt.; cadet, 1827-29; midshipman, U. S. N. Feb. 2, 1829; resigned Sept. 26, 1831.

*George M. Buckley, (Bulkley.)
b. ——; e. f. Charleston, S. C.; cadet, 1825-26.

*Bernard H. Buckner.
b. ——; e. f. Auburn, Loudoun Co., Va.; cadet, 1825-26.

*Charles Burdett.‡
b. ——; adopted son of Aaron Burr; e. f New York City in 1826; and graduated in 1829; midshipman U. S. N., May 16, 1832; resigned Feb. 25, 1835; reporter for *Courier and Enquirer*.

*George P. A. Burguynn.
b. ——; e. f. Newbern, N. C.; cadet, 1825-28; d. unmarried about 1830.

*Michael Burnham.
s. Michael and Elizabeth (Seymour) Burnham; b. New York City, Oct. 14, 1809; d. there about 1880; cadet, 1823-26; merchant, New York City, many years.

*Marshall Burton.
b. ——; e. f. Norwich, Vt.; cadet, 1821-23.

*Buswell.
Name not given in full in records; cadet, 1820-1821.

*Henry V. Butler.
b. ——; e. f. Suffield, Conn.; cadet, 1825-27.

C.

*Albermarle Cady.†‡
New Haven, Conn.

*Fitzsimmons Calhoun.
b. ——; e. f. Philadelphia, Pa.; cadet, 1825-26.

*Paul Carrington Cameron, (A. M.)†
Stagville, N. C.

*Thomas Anis Cameron.†
Stagville, N. C.

*Gideon B. Campbell
b. ——; e. f. Charleston, S. C.; cadet, 1821-23.

*William Simpson Campbell.†
New Orleans, La.

*Charles B. Capers.
b. ——; e. f. St. Helena's Island, S. C. cadet, 1823-25.

*George E. Caraway
s. Henry and Sarah Caraway; b. Craven Co., N. C., Sept. 11, 1808; d. Newbern, N. C., Sept. 6, 1850; e. f. Newbern, in 1824; and graduated, in 1827; extensiva plantation owner, also prominent lawyer; was survived by two daughters.

*John E. Carew.
b. ——; e. f. Charleston, S C.; cadet, 1825-26; was chairman of committee, having in charge the presenting of a sword to Gen. J. C. Fremont, in 1848 by the citizens of the State.

*Calvin Carpenter.
b. ——; e. f. Sharon, Vt.; cadet, 1821-24.

*Edward William Carpenter.†‡
U. S. Navy.

*Ira Carpenter.
b. ——; e. f. Keene, N. H.; cadet, 1822-24.

*William Carpenter.†
Waterbury, Vt.

*Edward Carrington.†
Povidence, R. I.

*Samuel D. Casey.
b. ——; e. f. New York City; in 1825; graduated in 1828; survived by son, Admiral Silas Casey, U. S. N.

*William S. Chaplin.
b. ——; e. f. St. Helena Island, S. C.; cadet 1825-27.

*Alexander Ralston Chase, M. D.†
Lockport, N. Y.

*Andrew R. Chase.
b. ——; e. f. Cornish, N. H.; cadet, 1822-25.

*David H. Chase.
b. ——; e. f. Cornish, N. H.; cadet, 1822-25.

*Samuel G. Chase.
s. Barnett Chase; b. Hopkinton, N. H.; a. 1821; grad. 1824.

*Frederick Cheney.
b. ——; e. f. Montreal, Canada; cadet, 1821-23.

*Wales Cheney.†
Wyoming, N. Y.

*Alexander H. Chisholm.
b. Charleston, S. C.; d. unmarried in Baltimore, Md., 1887; cadet, 1824-28; merchant, Charleston, 1830-35; resided in Europe 1855-82, and Baltimore, 1882-87.

*R. H. Chittenden.
b. ——; e. f. Cheshire, Conn.; cadet, 1825-27.

*Asa W. H. Clapp.†
Portland, Me.

*Charles J. Clapp.†
Bath, Me.

*Archibald Clark.†
St. Marys, Ga.

*Goodrich Clark.
b. ——; e. f. Amenia (Amenda) N. Y.; cadet, 1822-25.

*Henry Elijah Wadsworth Clark.†‡
Jacksonville, Fla.

Digitized by Google

*Thomas G. Clemson.
b. ——; e. f. Philadelphia, Pa.; cadet, 1822-24.
*George William Clinton. †
Albany, N. Y.
*John Close.
b. ——; e. f. Troy, N. Y.; d. there about 1880; cadet, 1825-27.
*Morton Coates.
s. Jobo Reynolds and Sarah(Morton)Coates; b. 1802; e. f. Pbiladelphia, Pa.; d. there unmarried Feb. 15, 1847; cadet, 1823-24; engaged to business to Phoenixville, Penn. some years witb his brother Henry Coates.
*William Bailey Cochran.†
Middleburg, Va.
*John H. Coffing.
s. John C. and Jerusha (Fitcb) Coffiog and cousin of G. W. Holley, '28; b. Snlisbury, Cooo. Feb. 3, 1811; d. Van Dueseoville, Berkshire Co. Mass. Aug. 14, 1882; cadet, 1823-25; prominent business man.
*Zera Colburn, A. M.†
Norwich, Vt.
*Augustus Coles.
b. ——; e. f. Dosoris, Loog Island, N. Y. and New Haven, Conn.; cadet, 1822-24.
*Alexander Collins.
b. ——; e. f. Hartford, Conn.; cadet, 1826-28.
*Virgil Collins.
b. ——; e. f. Hebron, Conn.; cadet, 1826-28.
*William Francis Collins.†
Warren County, N. C.
*George Musalas Colvocoresses.††‡
Litcbfield, Conn.
*Joseph B. Conard.
b. ——; e. f. Philadelphia, Pa.; cadet, 1825-29.
*Elliott Condict.
b. ——; e. f. Morristown, N. J.; cadet, 1825-27.
*Henry Connor.
s. Hoo. Henry Connor, M. C. from N. C.; e. f. Lincolnton; cadet, 1826–28.
*Isaac Cook.
b ——; e. f. Durham, Conn.; cadet, 1827-29.
*H. Cooke.
b. ——; e. f. Wallingford, Conn.; cadet, 1822-24.
*H. S. Cooke.
b. ——; e. f. Hartford and Wallingford, Conn.; cadet, 1824-26.
*I. Cooke.
b. ——; e. f. Wallingford, Conn.; cadet, 1827-28.
*Moses E. Cooke.
b. ——; e. f. Gosben, Conn., cadet, 1825-27.
*Darwin Cooley.
b. ——; e. f. Bensoo, Vt.; cadet, 1825-27.
*George E. Coolidge.
b. ——; e. f. Dorchester, Mass.; cadet, 1822-25.
*James M. Cooper.‡
b.——; e. f. Butternut and Cooperstown, N. Y.; cadet, 1826-28; gunner, U. S. N., June 20, 1837; d. Juoe 24, 1868.
*Lloyd Bowers Cooper.†
Middletown, Conn.
E. Corbett.
Address not given.
*Thomas Corbett.
b. ——; e. f. Charlestown, S. C.; cadet, 1827-28; lawyer.
*William E. Corbin.
b. ——; e. f. Craftsbury, Vt.; cadet, 1821-25.
*Porter Cotton.
b. ——; e. f. Hartland, Vt.; cadet, 1825-26.
*Frederick Winthrop Cowles.†
Farmington, Conn.
*George Deming Cowles.†
Farmington, Conn.
*J. Cowles.
b.——; e. f. Farmingtoo, Conn.; cadet, 1826–28.
*Julius Deming Cowles.†
Farmingtoo, Conn.
*Alfred B. Cowling.
b. ——; e. f. Augusta, Ga.; cadet, 1826-28.
*Randolph Coyle.†
Washington, D. C.
*Alfred Wingate Craven, (A. B.)†
New York City.
*Thomas Tingey Craven.††‡
Portsmouth, N. H.
*Tunis Augustus Macdonough Craven.††‡
U. S. Navy.
*Milton Crawford.
b.——; e. f. Columbia, Co., Ga.; cadet, 1826–27.
*J. W. Crenshaw.
b.——; e. f. Athens, Ala. (Ga.?); cadet, 1825–26.
*Benjamin Varnum Crownishield, (A. B.)
s. of Hon. Benjamio Williams and Mary (Boardman) Crowninshield; b. Salem, Mass. in 1808; d. there, 1829; e. f. Salem; cadet, 1822-25; graduated A. B., Harvard University, 1829.
*Francis Boardman Crowninshield, A.M.†
Marblebead, Mass.
*George Crowinshield.
s. of Hoo. Benjamin Williams and Mary (Boardman) Crowninshield; b. Salem, Mass. in 1807; e. f. Danvers, Mass.; cadet, 1823–25; d. Boston, Mass. Jan., 1857.
*Richard Crowninshield.
b. ——; e. f. Danvers, Mass.; cadet, 1822-25.
*Thomas B. Crowninshield.
b. ——; e. f. Salem, Mass.; cadet, 1822-25.
*Alfred G. Curtenius.
b. ——; e. f. Whitesboro, N. Y.; cadet, 1825-27.
*George H. Curtis.
b. ——; e. f. Boston, Mass.; cadet, 1822-24.
*J. Curtis.
b. ——; e. f. Durbam, Conn.; cadet, 1825-26.
*Henry Wyles Cushman, A. M.†
Bernardston, Mass.
*W. H. W. Cushman.
b. ——; e. f. Freetown, Mass.; cadet, 1823-25.
*Charles Cutter.†
St. Louis, Mo.

D.

*Frederic Dana.†
Portland, Me.
*Daniel Darling, (M. D.)††‡
Rumney, N. H.
*Jonathan Proctor Darling.†
LeRoy, N. Y.

Joshua Harrison Darling.†
Warsaw, N. Y.

***Thomas H. Darling.**
b. ——; e. f. Boston, Mass.; cadet, 1822-24.

***John P. Davidson.**
b. ——; e. f. New Orleans, La.; cadet, 1825-28; physician.

***Louis M. Davidson.**
b. ——; e. f. New Orleans, La.; cadet, 1825-27.

***George L. C. Davis.**
b. ——; e. f. New Orleans, La.; cadet, 1821-24; trustee, Jefferson Coll. Miss.

***George Washington Davis.†**
Wilmington, D. C.

***Horatio Davis.**
s. Charles and Harriet (Fellows) Davis; b. Roxbury, Mass., April 2, 1810; d. there unmarried, Aug. 18, 1861; e. 1823; grad. 1826; acquired a large fortune, which on his death was in a large part willed to the Roxbury Charitable Society and known as the "Davis Fund."

***Robert Davis.**
b. ——; e. f. New Orleans, La.; cadet, 1826-28.

***Rodrian Gardiner Day.†**
Catskill, N. Y.

***Henry George Raleigh Dearborn.†**
Roxbury, Mass.

***David Deas.**
b. ——; e. f. Charleston, S. C.; cadet, 1821-25.

***Charles Delafield.**
b. ——; e. f. New York City; cadet, 1825-27.

***Charles Follett Deming, (A. B.)†**
Burlington, Vt.

***Miner Rudd Deming.†‡**
Corthage, Ill.

***Henry Champlin Dennison.†**
St. Jago, Cuba.

***Joseph Adam Denison, (M. D.†**
Royalton, Vt.

***Samuel Dexter Denison.†**
Stonington, Conn.

***William Cleveland Denison.†**
Key West, Fla.

***Nathaniel Foster Derby.†**
Salem, Mass.

***John Adolphus J. Desclaux.†**
St. Marys, Ga.

***Thomas Morton Dewey.†**
Springfield, Mass.

***Henry Goodwin DeWolf.**
b. Providence, R. I.; e. 1826 and grad. 1828; d. of yellow fever in Cuba in 1833; was survived by a sister Miss Theodore De Wolf Colt, Linden Place, Providence, R. I.

***John James DeWolf, (A. B., M. D.)‡**
Providence, R. I.

***John Haven Dexter.**
b. ——; e. f. Boston, Mass,; cadet, 1821-23.

***Charles H. Dickinson.**
b. ——; e. f. Nashville, Tenn.; cadet, 1825-27.

***John Weir Dicks.†‡**
Worcester, Mass.

***Levi Diller.**
b. ——; e. f. New Holland, Pa.; cadet, 1822-25.

***William Dinsmoor.†**
Keene, N. H.

***Duncan Donaldson.**
b. ——; e. f. Fayetteville N. C.; cadet, 1822-24.

***Simeon Donaldson.**
b. ——; e. f. St. Marys, Ga.; cadet, 1827-29

***Alfred Dorr.†**
Boston, Mass.

***Ralph Smith Dorr.†**
San Francisco, Cal.

***Sanders Pitman Dorrance, (A. B.)†**
Providence, R. I.

***Joseph Dougherty.**
b. ——; e. f Charleston, S. C.; cadet, 1825-27.

***John Plummer Dow.**
b. ——; e. f. Haverhill, Mass.; cadet, 1823-25.

***Richard J. Downing.†**
Downington, Pa.

***Albert E. Downs.‡**
e. f. Boston, Mass. in 1822; grad. 1823; midshipman, U. S. N., Jan. 1, 1818; lieutenant, March 9, 1827; lost in the *Gampus* in March, 1843.

***Charles Daniel Drake.†‡**
Washington, D. C.

***C. C. Drew.**
b. ——; e. f. Vermont; cadet, 1823–25.

***Edward M. Duane.**
b. ——; e.f. Philadelphia, Pa.; cadet, 1821-23.

***William Duane.†**
Philadelphia, Pa.

***Theodore Samuel DuBose.†**
Winnsboro, S. C.

***J. Dugan.**
b. ——; e. f. Philadelphia, Pa.; cadet, 1825-26.

***Albert Willis Dunbar.†**
Natchez, Miss.

***Elisha Dunbar.†**
Elizabeth, N. J.

***Benjamin Dunning.**
b. ——; e. f. Middletown, Conn.; cadet, 1826-28.

***John B. Dunscomb.**
b. ——; e. f. Bermuda Islands, also New Feundland; cadet, 1825-28.

***Elbert Dupont.**
b. ——; e. f. Grahamville, S. C.; cadet, 1825-28.

***Charles Durkee.†**
Kenosha, Wis.

***Rodney Durkee.†**
Niagara Falls, N. Y.

E.

***Jedediah Eames.**
b. ——; e. f. New Hartford, N. Y.; cadet, 1827-29.

***Thomas Eastburn.**
b. ——; e. f. New Brunswick, N. J.; cadet, 1825-26; moved to Virginia about 1850.

***Philio Eastman.†**
Fryeburg, Me.

***Samuel C. Edgar.**
b. ——; e. f. Baltimore, Md.; cadet, 1830-33.

***Williams Edings.†**
Edisto Island, S. C.

***Benjamin Edings.†**
Aiken, S. C.

*Joseph Edings.†
Chappells, S. C.

*Alfred Pierpont Edwards.†
New Haven, Conn.

*William Johnson Edwards.†
Youngstown, Ohio.

*Stephen D. Elliott.
b. ——; e. f. Natchez, Miss.; cadet, 1823-27; Episcopal clergyman; became Bishop of Georgia.

*Benjamin Sullivan Ellis.†
Monmouth, Me.

*David Ellis.
b. ——; e. f. Boston, Mass.; cadet, 1821-23.

*Theodore W. Ely.
b. ——; e. f. West Springfield, Mass.; cadet, 1821-23.

*Thomas W. Ely.
b. ——; e. f. West Springfield, Mass.; cadet, 1821-23

*Curtis Abel Emerson.†
Saginaw, Mich.

*Joseph Emerson.
s. Joseph and Synthia (Grant) Emerson; b. Norwich, Vt., Oct. 3, 1809; d. ——; cadet, 1820-25; merchant Hanover, N. H.; retired from business in 1853; m. Ann Pope Shurtleff.

*Roland Emerson.
b. Norwich, Vt., in 1810; d. Dec. 23, 1856; brother of Joseph Emerson, '23; cadet, 1827-29; m. Liddia Blood.

*Rufus Emerson.
b. ——; e. f. Norwich, Vt.; cadet, 1820-23; cashier of bank in Windsor, Vt.; d. about 1837.

*Thomas Emerson, Jr.
b. ——; e. f. Norwich, Vt.; cadet, 1820-23; drowned in the Miami River.

*Thomas Lock Emerson.†
Norwich, Vt.

*Thomas P. Emerson.
b. ——; e. f. Topsfield, Mass.; cadet, 1822-24.

*Charles Livermore Emery.‡
b. ——; e. f. Concord, N. H.; cadet, 1821-24.

*C. S. English.
b ——; e. f. Mt. Pleasant Ala.; cadet, 1825-26.

*John Connelly Eyre.†
Philadelphia, Pa.

F.

*Ebenezer Farrand.†‡
C. S. Navy.

*William C. Fayssoux.
b. ——; e. f. Charleston, S. C.; cadet, 1825-26.

*William H. Fellows.
b. ——; e. f. Utica, N. Y.; cadet, 1825-26.

*Arthur Fenner.
b. ——; e. f. Providence, R. I.; cadet, 1823-27.

*L. L. Ferreere.
b. ——; e. f. New Orleans, La.; cadet, 1825-26.

*Francis P. Ferry.
b. ——; e. f. Norwich, Vt., and Middletown, Conn.; cadet, 1825-27.

*Napoleon Ferry.
b. ——; e. f. Norwich, Vt., and Middletown, Conn; cadet, 1825-27.

*Darwin Asahel Finney. (A. B.)†
Meadville, Pa.

*Theophilus Fiske.†
New York City, N. Y.

*Oliver Duke Fitts.†
Warren Co., N. C.

*Asaph Green Fletcher.
s. Dr. Luther and Salome (Fletcher) Fletcher and nephew of Ryland Fletcher; b. in Cavendish, Vt., in 1805; cadet, 1821-24; postmaster of Cavendish for some time; d. there unmarried, Oct. 7, 1867.

*Ryland Fletcher.†
Cavendish, Vt.

*Martin Monroe Flint.‡
Pittsburg, Kas.

*Edward Forbes.†
California.

*W. H. Ford.
b. ——; e. f. Georgetown, S. C.; cadet, 1825–26.

*Augustine Theophile Fortier.†
New Orleans, La.

*William Henry Foster.
b. ——; e. f. Boston, Mass.; cadet, 1821-22.

*Curtis Fowler.
b. ——; e. f. ——, Vt.; cadet, 1821-22.

*Jacob Fox.
b. May 14, 1806; s. of Jacob and Hannah Fox. e. f. Royalton, Vt.; cadet, 1820-22; a son Charles Fox was a cadet, class 1844. He resided in Big Rock and Little Rock, Ill.

*William Crary Fox.†
Wallingford, Vt.

*John Fries Frazer, (A. B., LL. D.)†‡
Philadelphia, Pa.

*Thomas William Freelon.†‡
New York City, N. Y.

*Peter Wilder Freeman.†
Boston, Mass.

*Edward French.
s. Frederick and Grace (Blanchard) French; b. Amherst, N. H. about 1803; e. f. Amherst, N. H.; cadet, 1821-23; lawyer; d. there unmarried, Aug. 25, 1831.
New Orleans, La.

*James French.
s. Ezekiel and Phebe (Weed) French; b. July 2, 1799; e. f. Sandwich, N. H.; cadet, 1822-23; m. Hannah Foss; d. in Missouri, Aug. 1861.

*Thomas J. Fripp.
b. ——; e. f. St. Helena Island, S. C.; cadet, 1823-27.

*Benjamin F. Fulton.
b. ——; e. f. Parish Rapids, La.; cadet, 1825-28.

*R. Fulton.
b. ——; e. f. New York City; cadet, 1825-26.

*S. Fulton.
b. ——; e. f. Parish Rapids, La.; cadet, 1825-26.

G.

*Alexander D. Gaillard.
b. ——; e. f. Charleston, S. C.; cadet, 1825-27.

*Frederick A. Gale.
b. ——; e. f. Greenwich and New York City; cadet, 1823-25.

Digitized by Google

*George Gordon Gallup, (A. B.)
b. Woodstock, Vt., March 16, 1806; s. of Dr. Joseph Adams and Abigail (Willard) Gallup; cadet, 1820-25; grad., A. B., Dart. Coll., 1828; stud. med. with his father and went into practice in Boston, Mass., but an incurable disease frustrated all his hopes; d. Boston, Mass., April 7, 1862.

*P. L. Gansevoort.
b. ——; e. f. Albany, N. Y.; cadet, 1825-26.

*William D. Gansevort.
b. ——; e. f. Albany, N. Y.; cadet, 1825-26.

*Joshua Gardiner.
b. ——; e. f. New York City; cadet, 1826-28.

*Robert Hallowell Gardiner, (A. B.)
b. Gardiner, Me., Nov. 9, 1809; s. of Robert Hallowell Gardiner; cadet, 1822-25; A. B.; Harv., 1830; in business, Gardiner, 1830-38; Augusta, Ga., 1842-60; Gardiner, 1864-86; civil engineer on railroads in Ga., 1838-42; m. Sarah Fenwick Jones of Savannah, Ga., June 28, 1842; d. Gardiner, Me., Sept. 12, 1886.

*John M. Gardner.
b. ——; e. f. Augusta, Ga.; cadet, 1826-28.

*John Gaylord.†‡
Philadelphia, Pa.

*George Geddes.
b. ——; e. f. Onondaga, N. Y.; cadet, 1827-29.

*Samuel Knox George.†
Baltimore, Md.

*John Lewis Gervais.
b. about 1803; s. of Paul Trapier Gervais; e. f. St. Louis, Mo.; cadet, 1824-26; removed to Helena, Ark., where he became a rich planter.

*Norman Page Gignilliat.†
Marietta, Ga.

*George W. Gilbert.
b. ——; e. f. Rochester, N. Y.; cadet, 1824-28.

*Jasper Willett Gilbert.†
Brooklyn, N. Y.

*Samuel Shepard Gilbert.†
Cambridge, Mass.

*William Bradford Gilbert.†
Palmyra, N. Y.

*John Watkinson Gill.†
Girard, Ill.

*George C. Girault.
b. ——; e. f. Natchez, Miss.; cadet, 1825-28.

*Thomas Richard Girault, A. M.
b. ——; e. f. Natchez, Miss.; cadet, 1825-26. graduated A. B. from Princeton in 1828; A. M., 1831.

*Francis R. Glean.
b. ——; e. f., Matanzas, Cuba; cadet, 1827-29.

*Joseph E. Glover.
b. ——; e. f. Charleston, S. C.; cadet, 1825-27.

*James Glynn.†‡
New Haven, Conn.

*William H. Goddard.
b. ——; e. f. Boston, Mass.; cadet, 1820-23.

*David Goodall.†
Bennington, Vt.

*Edward Parks Goode.†
Richmond, Va.

*Wells Goodhue.†
New York City, N. Y.

*Charles Goodrich.
b. ——; e. f. New Orleans, La.; cadet, 1825-28.

*William Goodrich.†
New Haven, Conn.

*William H. Gordon.
b. ——; e. f. Wilmington, Del.; cadet, 1823-25.

*Henry Gould (Goold)
b. ——; e. f. Hanover, N. H. and Chester, Vt.; cadet, 1820-22.

*Joel Gould.†
Chester, Vt.

*Louis Isaac Gourdin.†
Cincinnati, Ohio.

*William Doughty Gourdin,†
Aiken, S. C.

*Samuel Grace.
b. ——; e. f. London, Eng.; cadet, 1825-28.

*Charles Graham, (A. M.)
b. ——; s. of Charles Graham; e. f. New York City; d. there July 28, 1882; cadet, 1826-28; grad. A. B. Trinity Coll., 1830, and later received his A. M.; lawyer, New York City.

*John H. Graham.†‡
New York City, N. Y.

*John L. Graves.
b. ——; e. f. St. Louis, Mo.; cadet, 1823-27.

*Cogswell Kidder Green, (A. M.)†‡
Exeter, N. H.

*Edwin Langdon Greenwood.†‡
Boston, Mass.

*Edward Thaddeus Griswold.†
Boston, Mass.

*William Fay Griswold.†
Burlington, Vt.

*Abel M. (H.) Grosvenor.
b. ——; e. f. New York City; cadet, 1827-29; clergyman.

*Lyman Guernsey.†
Galveston, Texas.

H.

*Richard West Habersham, (M. D.)†
Savannah, Ga.

*Peter Valentine Hagner.†‡
Washington, D. C.

*George Gideon Hale.†
Lewiston, Pa.

*Osmer Hale.†
Glastonbury, Conn.

*Reuben Charles Hale.†‡
Logan Springs, Pa.

*Blakely Hall.
b. ——; e. f. New York City, cadet, 1825-27.

*Edwin Hall.
b. June 11, 1810; s. of Jesse and Harriett (Cheney) Hall; e. f. Chatham, Conn.; cadet, 1825-27; d. in Chatham, June 1, 1834; m. Rachel Smith of Chatham.

*Frederick Hall.
b. ——; e. f. New York City; cadet, 1825-27.

*Frederick A. Hall.
b. ——; e. f. New York City and Catskill, N. Y.; cadet, 1821-22.

Digitized by Google

*John Hall.]
b. ——; e. f. New York City; cadet, 1825-27.
*William Selby Harney.†‡
Orlando, Fla.
*John Hancock, Jr.
b. ——; e. f. Boston, Mass.; cadet, 1822-25; d. 1850.
*William Giles Harding.†
"Belle Meade," Davidson Co., Tenn.
*John A. Harleston.
b. ——; e. f. Charleston, S. C.; cadet, 1821-23.
*Caleb Blanchard Harrington, A. M.†
Burlington, Iowa.
*Thomas Jefferson Harris.†
Claremont, N. H.
*Thomas L. Harris.
b. ——; e. f. ——— S. C.; cadet, 1823–25.
*William S. Harris.‡
b.——; e. f. Versailles, Ky.; cadet, 1822–24; commander, U. S. N., Sept. 8, 1841; d. May 15, 1848.
*John Hart ††
U. S. Navy.
*Henry J. Hartstene.†‡
Paris, France.
*Oliver Hastings.
b. Charlestown, N. H., Aug. 31, 1806; s. of Dr. Oliver and Olive (Reed) Hastings; cadet, 1820–22; d. Oct. 30, 1857; m. Catherine Reed of Saxton's River, Vt., Feb. 25, 1830; children, Olive Phillips, Charles Oliver, Caroline Duncan.
*Albert Gallatin Hatch.†
Chicago, Ill.
*Jesse Pike Hatch.†
Zanesville, Ohio.
*Joseph Denison Hatch, (A. B.)†
Burlington, Vt.
*Guilford H. Hathaway, A. M.†
Freetown, Mass.
*Henry D. Hathaway.
b. ——; e. f. Suffield, Conn.; cadet, 1823–25.
*Thomas D. Hawkins.
b. ——; Cumberland Island, Ga.; cadet, 1830–33.
*James S. Hawley.
b. ——; e. f. Chenago Pt., N. Y.; cadet, 1825–27.
*James Hay.
b. ——; e. f. New York City; cadet, 1825–27.
*Augustus Allen Hayes, (M. D.)†
Brookline, Mass.
*Beverly Heath.
b. ——; e. f. Richmond, Vt.; cadet, 1825–27.
*Edward Holyoke Hedge, (A. M.)
b. ——; e. f. Cambridge, Mass.; cadet, 1820–24; grad. A. B., Harv. Coll., 1828; d. in 1837.
*A. H. Henderson.
b. ——; e. f. Milton, N. C.; cadet, 1825–26.
*George Heriot.†
Georgetown, S. C.
*James Heriot.†‡
Georgetown, S. C.
*Robert Heriot.†‡
Texas.
*Martin M. Heyliger.
b. ——; e. f. St. Croix, W. I.; cadet, 1826–28.
*Horatio F. Hill.
b. ——; e. f. Concord, N. H.; cadet, 1822–24; m. Clarisa Walker Emery, sister of Charles L. Emery, '24.
*John Hampden Hill.†
Wilmington, N. C.
*William H. Hill.†
Berkley, Cal.
*Peter A. Hines
b. ——; e. f. Tarborough, N. C.; cadet, 1825–26.
*John Theodore Hinsdale.†
Cincinnati, Ohio.
*Joseph Nichols Hinsdill.†
New York City, N. Y.
*Marcus Hitchcock.
b. ——; e. f. Utica, N. Y.; cadet, 1825–27.
*John Hobby.
b. ——; e. f. Boston, Mass.; cadet, 1824–28.
*Thomas Ludwell Hobson.†
Powhattan Co., Va.
*Michael Hoke.
b. ——; e. f. Lincolnton, N. C.; grad. 1829; became a distinguished lawyer; is survived by a son, Gen. R. F. Hoke, of North Carolina.
*John Holbrook.†
Washington, Miss.
*John Calvin Holbrook, (D. D.), LL.D.†
Stockton, Cal.
*George Washington Holley.†‡
Ithaca, N. Y.
*John M. Holley.†
Jacksonville, Fla.
*Arthur Fisher Holmes.†‡
Charleston, S. C.
*James T. Homans.†‡
U. S. Navy.
*Levi Hoppin.†
Pomfret, Conn.
*——Hopson.
Was a cadet in 1820; full name not given.
*Thomas L. Horry.
b. ——; e. f. ———, S. C.; cadet, 1823–25.
*Horace Seaver Horton.†
Pomeroy, Ohio.
*Valentine Baxter Horton, A. M.†
Pomeroy, Ohio.
*Russell Hotchkiss.
b. ——; s. Russell Hotchkiss; e. f. New Haven, Conn.; cadet, 1825–27; m. twice; first, Mary Oaks, who died May 19, 1854; m. second, Eliza Hubbard.
*Edward Houston.†
Savannah, Ga.
*Augustus Howard.†‡
Columbus, Ga.
*Lucius Howe.
b. ——; e. f. ———, Vt.; cadet, 1820–23.
*Silas L. Howell.
b. ——; e. f. Sag Harbor, N. Y.; cadet, 1827–28.
*Thomas I. Howell.
b. ——; e. f. Durham, Conn. (N. Y.?); cadet, 1826–27.
*George Hubbard.
b. ——; e. f. Stonington, Conn.; cadet, 1826–27.
*Elizah Kent Hubbard.†
Chicago, Ill.

*Henry Griswold Hubbard.†
Middletown, Conn.

*Russell Hubbard.
b.——; ef f. Pomfret, Conn.; cadet, 1821–23.

*Russell Hubbard.
b. ——; e. f. Pomfret, Conn.; and Middletown, Conn.; cadet, 1821–25

*Samuel Taber Hubbard.
b. Middletown, Conn., May 26, 1809; s. of Thomas and Frances (Taber) Hubbard; e. f. Middletown; cadet, 1825–27; d. about 1860; was survived by a brother, Richard W. Hubbard, a painter in New York City.

*Thomas Hubbard.
b. ——; e. f.——; d. in South Barracks in Norwich, October 25, 1822, aged 13 yrs., 8 mos.

*John Hudson.
b. ——; e f. Darien, Ga.; cadet, 1820–25.

*Frederick J. Huggins.
b. Mar. 16, 1810; ef f. New Haven (?) Conn.; cadet, 1824–25.

*William Beers Huggins.†
Glasgow, Scotland

*John Hughes.
b. Middletown, Conn., February 7, 1812; e. of Edmund and Lucy (Simons) Hughes; e. f. Middletown; d. there unmarried Feb. 24, 1865; cadet, 1825–27.

*James Hull.
b. ——; e. f. New Orleans, La ; cadet, 1827–28; clergyman.

*William Hull,†‡
La Crosse, Wis.

*Sterne Humphreys.†‡
U. S. Navy.

*Edwin S. Humphries.
b. ——; e. f. Salisbury, Conn ; cadet, 1824–25.

*Andrew Backus Huntington,†
Baltimore, Md.

*Erastus Huntington,†‡
New York City, N. Y.

*G. (C.) W. Huntington.
b. Nov. 22, 1799; e. f. Norwich, Conn.; cadet, 1825–26; d. May 12, 1870.

*Samuel Andrews Huntington.†
New York City.

*Thomas Hurlbut.
b. ——; e. f. ——; cadet, 1820–21; d. Norwich, Vt., Oct. 26. 1821.

*A. —— Hutchins.
b. ——; e. f. Natchez, Miss.; cadet, 1825–26.

*Chester C. Hutchins.
b. ——; e. f Bath, N. H.; cadet, 1823–25.

*Ephraim Hutchins, (A. M.)†
Concord, N. H.

*Hamilton Hutchins.
b. Concord, N. H., July 10, 1805; e. 1820. grad. 1823; grad. Dart. A. M., 1827; brother Ephraim Hutchins; admitted to the bar, 1830; lawyer in Concord, until his death, April 6, 1851; m. Miss Chandler, about 1850.

*Vincent Hutchins.
b. ——; e. f. Boston, Mass.; cadet, 1822–24.

*Amos (Ames) Hutchinson.†
b. ——; e. f. Alstead, N. H.; cadet, 1823–25.

*Henry S. Hutchinson, (A. B.)†
Woodstock, Vt.

*John Jay Hyde, A. M., (M. D.)
Fort Scott, Kan.

*Joshua Burrows Hyde.†
New York City, N. Y.

*William Hyde, (M. D.)†
Stonington, Conn

I.

*W. S. Ingraham.
b. ——; e. f. New York City; cadet, 1825–26.

*Joseph A. Inslee.
b. ——; e. f. Philadelphia, Pa.; cadet, 1822–24.

*Sanders Irving.†
Washington, D. C.

*Washington Ebenezer Irving,†‡
Escondido, Cal.

*William Irving.
b. 1811; s. of Ebenezer and Elizabeth (Kip) Irving; e. f. New York City; cadet, 1825–27; d. 1854; m. Sarah Ann Warren of Boston.

*Charles L. Ives.†
New Haven, Conn

*Joseph Gilbert Ives.
b. Middletown, Conn., Apr. 10, 1812; s. of Noel and Eunice (Miller) Ives; e. f. Middletown; cadet, 1825–27; m. Nov. 29, 1837, Emma Jane Cooley of Middletown; da. Selina, married DeWitt Sage of Cromwell.

J

*Alexander J. Jackson.
b. ——; e. f. Dorchester Co., Md.; cadet, 1827–29.

*George H. Jackson.
b. ——; e. f. Philadelphia, Pa.; cadet, 1825–27.

*Thomas J. Jacobs.
b. ——; e. f. New York City; cadet, 1826–27.

*Augustus James.
b. ——; e. f. Albany and New York City; cadet, 1823–25.

*A. T. Jencks.
b. ——; e. f. Providence, R. I.; cadet, 1825–26.

*John F. Jenkins.‡
b. ——; e. f. Charleston, S. C.; cadet, 1827–28; lieut. U. S. N.

*Joseph Micah Jenkins.
b. January 24, 1810; e. f. Charleston, S. C.; cadet, 1827-28; was a cotton planter on Wadmelaw and Johns Islands; m. 1850 Miss Elizabeth LaRoche; d. 1875.

*Richard Jenkins.†
Wadmelaw, S. C.

*George Jenness.
b. ——; e. f. Topsham, Vt.; cadet, 1823–25.

*Ozro P. Jennison.
b. ——; e. f. Windsor, Vt.; e. 1823; grad. 1828; asst. inst. Mathematics at the "Academy," 1825–26; resided for some years in Muscatine, Iowa.

*Edwin Ferry Johnson, (C. E., A. M.)†
New York City, N. Y.

*Mortimer F. Johnson.
b. ——; e. f. Rochester, N. Y.; cadet, 1827–28.

*Richard Johnson, (A. M.)†‡
Atlanta, Ga.

Digitized by Google

*Robert E. Johnson.‡
U. S. Navy.

*Thomas Davis Johnson.
b. Middletown, Conn., Oct. 16, 1812; s. of Robert and Esther (Gear) Johnson; e. f. Middletown; cadet, 1826–27; d. unmarried, Dec. 20, 1864.

*Daniel Pinckney Johnton.†‡
Charlston, S. C.

*MacKewn Johnston.†
Hendersonville, N. C.

*Farewell Jones.
b.——; e. f. Boston, Mass.; student Middlebury College, 1821-22; cadet, 1822-24.

*George Wallace Jones.†‡
Dubuque, Iowa.

*John Pringle Jones, (A. M., LL.D.)†
London, England.

*W. E. Jones.
b. ——; e. f. Hebron, Conn.; cadet, 1825–27.

*Daniel Judd.
b. Middlebury, Vt.; Dec. 25, 1806; s. of E. W. Judd; e. 1820; grad, 1825; engaged for some years in the marble business in Middlebury, where he died about 1880; m. Catherine H. Weaver of Mechanicsville, N. Y., December, 1830.

K

*Edwin Kelley.
b. ——; e. f. Charleston, S. C.; cadet, 1823–25.

*James Kemp.
b. —; e. f. Natchez, Miss., 1824; grad. 1828; removed to Ky., where he accidentally shot himself, about 1840; m. there and had two sons, who are now deceased.

*D. S. Kendall.
b. ——; e. f. Boston, Mass.; cadet, 1825–26.

*Andrew Ellicott Kennedy, (M. D.)†‡
Batavia Island, Java.

*W. B. Kenner.
b.——; e. f. St. Mary's Co. Md., also from New Orleans, La.; cadet, 1825–26.

*Philip Barton Key.
b. ——; e. f. Leonard, St. Mary's Co., Md; e. 1827; grad, 1829.

*William W. Keyes.
b. ——; e. f. Swanton, Vt.; cadet, 1823–25.

*Henry Kicklighter.
b.——; e.f. Hilton Island, S. C.; cadet, 1827-28.

*Jefferson Parish Kidder, (A. M.)†
St. Paul, Minn.

*Gilman Kimball, (A. M., M. D.)†‡
Lowell, Mass.

*Robert Parker Kimball.†
Concord, N. H

*Hawkins S. King.
b. ——; e. f. Toogoodoo, S. C.; cadet, 1825-26.

*Richard T. King.
b. ——; e. f. Togoodoo, S. C.; cadet, 1825-26.

*Thomas G. King.
b. ——; e. f. New York City; cadet, 1825-26.

*Frederick F. Kinsman.†
Warren, Ohio.

*Alexander McKenzie Kirkland.†
Hillsboro, N. C.

*George Knight.
b. ——; e. f. Portland, Me.; cadet, 1825-26.

L.

*Charles Henry Langdon-Elwyn,(A.M.)†
The family name Elwyn, was changed to Langdon-Elwyn, by the legislature of N. H. in 1814. New Orleans, La.

*Edwin Laverty.
b. ——; e. f. New York City; cadet, 1823-25.

*Henry Laverty, Jr.
b. ——; e. f. New York City; cadet, 1824-25.

*John W. Laverty.
b. ——; e. f. New York City; cadet, 1824-25.

*Horatio Ireland Lawrence.†
Rochester, N. Y.

*Thomas Lawrence.
b. ——; e. f. New York City; cadet, 1827-28: brother of Horatio I. Lawrence; d. about 1829.

*Silas B. Leach.
b. ——; e. f. Hartford, Vt.; cadet, 1823-25.

*Nathan Buckingham Leavenworth.†
Hinesburgh, Vt.

*Edmund Lee.
b Norwich, Conn., July 6, 1810; d. at Pepperell, Mass., Aug. 11, 1836; e. f. Norwich, Conn., 1825; grad. 1828; is survived by a nephew, Benj. Lee, M. D., of Philadelphia, Pa., a graduate of the University of Pa.

*E. L. Lee, A. M.
b. ——; e. f. Berlin, Conn., in 1825; grad. 1828; A. M. 1836; resided in Pennsylvania, 1836.

*Roswell Walter Lee.†‡
Fort Worth, Texas.

*Thomas Goodrich Lee, (M. D.)†
Worcester, Mass.

*William Raymond Lee, (A. M.)†‡
Roxbury, Mass.

*George Clinton Leib, (M. D.)†
Philadelphia, Pa.

*Henry Franklin Leib, (M. D.)†
Philadelphia, Pa.

*William Henry Lemmex.†
Windsor, Vt.

*Josiah Salsbury Leverett.†
Binghamton, N. Y.

*Thomas H. Leverett.†
Keene, N. H.

*Alfred Lewis.
b. ——; e f. New Orleans, La.; cadet, 1825-27; lawyer in New Orleans, many years.

*Charles Lewis.
b. ——; e. f. Norwich, Vt.; cadet, 1820-23.

*I. W. T. Lewis.
b. ——; e. f. Boston, Mass.; cadet, 1822-24.

*J. Lewis.
b. ——; e. f. Wallingford, Conn.; cadet, 1825-27.

*James L. Lewis.
b. ——; e. f. Greenboro, Ga.; cadet, 1825-28.

*William Lewis.
b. ——; e. f. Norwich, Vt.; cadet, 1821-23.

*William Enos Lewis.†
Norwich, Vt.

*George Little.†‡
Raleigh, N. C.

Digitized by Google

*Timothy W. Little.
b. ——; e. f. Salisbury, N. H.; cadet, 1821-22.
*Samuel Lockwood.
b. ——; e. f. New York; cadet, 1824-25.
*Stephen Lee Lockwood.
b. ——; e. f. Charleston, S. C.; cadet, 1825-27.
*G. A. Logan.
b. ——; e. f. Beaufort, S. C.; 1827-29.
*Henry Adolphus London.†
Pittsboro, N. C.
*Solon Long.
b. ——; e. f. Cleveland, Ohio; cadet, 1826-27.
*Nathaniel Lord.†
Marysville, Cal.
*Francis Caleb Loring, (A. B.)†
Nahant, Mass.
*A. B. Loveland.
b. ——; e. f. Durham, Conn.; cadet, 1825-28.
*Charles Russell Lowell, (A. M.)†
Washington, D. C.
*Charles Lyman.†
Washington, D. C.
*George Lyman.†
Hartford, Vt.
*Thomas W. Lyman.
b. ——; e. f. Durham, Conn.; cadet, 1825-26.

M.

*Robert M. McCracken (McRacken?).
b. ——; e. f. Fayettiville, N. C.; cadet, 1825-26.
*Robert B. McCutcheon.
b. ——; e. f. New Orleans, La.; cadet, 1825-27.
*Charles McDermott (A. B., M. D.)†
Dermott, Ark.
*George McDermott.
b. ——; e. f. St. Francisville, La.; cadet, 1825-27.
*Zantzinger McDonald.
b.—— ; e. f. Pittsburg, Pa.; cadet, 1826-28.
*George S. (Huston) McIntosh.‡†
——Ky.
*J. A. McKaleb.
b. ——; e. f. Frederick Co., Md.; cadet, 1827-29.
*James McKay.
b. ——; e. f. Buffalo, N. Y. 1824; grad. 1827; prin. preparatory academy at Norwich, Vt., 1827-29; conducted a military school in Buffalo, N. Y., some years; m. a neice of Capt. Alden Partridge; resided in Brooklyn, N. Y., for several years; lawyer, Buffalo, N. Y., 1835-52.
*Henry McKee.
b. ——; e. f. Beaufort, S. C.; cadet, 1827-29.
*John McNabb.†‡
U. S. Army.
*Stephen D. McNeil.
b. ——; e. f. New Orleans, La.; cadet, 1826-27; d. April 11, 1855.
*Arthur McWilliams.
b. ——; e. f. Washington, D. C.; cadet, 1827-28.
*Arthur McWilliams
b. —— e. f. Fayettville, N. C.; cadet, 1825-26.
*William Spruce Macay.†
Salisbury, N. C
*William H. Macbeth.
b. ——; e. f. Newark, Del.; cadet, 1827-29.
*Almond Mack.
b. ——; e. f. Norwich, Vt.; cadet, 1820-22.
*John (Josephh) M. Mack.
b. ——; e. f. Norwich, Vt.; cadet, 1820-22.
*Daniel H. Mackay.†‡
U. S. Navy.
*E. M. Mackay.
b. ——; e. f. Beaufort, S. C.; cadet, 1825-26.
*Robert Mackay.
b. ——; e. f. New Orleans, La.; cadet, 1826-27.
*James G. Macomb.
b. ——; e. f. Matanzas, Cuba; cadet, 1826-27.
*Arthur Magill.
b. ——; e. f. Utica, N. Y.; cadet, 1825-27.
*Dennis Magruder.
b. ——; e. f. Prince George Co., Md.; cadet, 1825-26.
*John Hanson Thomas Magruder.
b. ——; e. f. Annapolis, Md.; cadet, 1825-26; state librarian of Md. for many years.
*Francis B. Marion.
b. Pineville, S C. (near Charleston); s. of Francis Marion, and great grand nephew of Gen. Francis Marion of Revolutionary fame; e. 1823; grad. 1825; was a successful planter until his death about 1834; was married and left one daughter.
*Charles Chapman Marsh, (A. B.)
b. Hartford, Vt.; s. of Roger and Mary (Chapman) Marsh; e. 1821; grad. 1825; A. B., Dart. Coll., 1828; read law and settled in New York City, where he is supposed to have died in 1861.
*Joseph Marsh, (M. D.)
b. Woodstock, Vt., April 16, 1807; e. 1820; grad. 1824; M. D., Dart. Coll., 1830; prof. Theory and Practice of Medicine, Univ. Vt. Med. Coll., 1835-41; d. Burlington, Vt., Nov. 7, 1841.
*Luther Rawson Marsh.†
Middletown, N. Y
*Oren Marsh.†‡
Villisca, Iowa.
*Ray Marsh.
b. ——; e. f. Hartford, Vt.; cadet, 1820-22.
*Henry Marshall.†
——, La.
*Samuel D. Marshall, (A. B.)‡
b. Ill., Oct. 8, 1812; s. of John Marshall; e. f. Shawneetown, Ill. in 1825; grad. 1828; A. B., Yale; lawyer at Shawneetown, Ill., until his death, April 12, 1854; major 3d Ill. Inft. Mex. War, July 4, 1846-May 25, 1847.
*Charles A. Marston.
b. ——; e. f. New York City; cadet, 1825-27.
*David T. Martin.
b. ——; e. f. Whitesborough, N. Y.; cadet, 1821-23.
*Charles F. Matchett.
b. ——; e. f. Boston, Mass.; cadet, 1821-23.
*Charles Augustus May.†‡
Washington, D. C.
*James V. Mazurie.
b. ——; e. f. Philadelphia, Pa.; cadet, 1825-27.
*Robert Means.†
Beaufort, N. C.

Digitized by Google

*James B. Meech.
b. ——; s. of Ezra Meech; e. f. Shelburne, Vt.; cadet, 1820-22.

*James C. Meggett.
b. ——; e. f. Charleston, S. C.; cadet, 1826-28.

*George Merrick, (A. M.)†
Northumberland, Pa.

*George Buckingham Merwin.†
Cleveland, Ohio.

*James T. Michie.
b. ——; e. f. Natchez, Miss.; cadet, 1826-27.

*Thomas Michler.
b. ——; e. f. Easton, Pa.; cadet, 1825-27.

*Aeneas McLeod Mickell.†
James Island, S. C.

*Smith Manoah Miles.†‡
Alleghany City, Cal.

*Ephraim T. Miller.
b. Wintonbury Society (now Bloomfield, Conn., Sept. 12, 1811; s. of Rev. William Fowler and Anna (Starr) Miller; e. f. Windsor, Conn.; cadet, 1825-28; became a wealthy business man; d. New York City, July 2, 1888.

*George A. Mills.
b. ——; e. f. Fairfield, Conn.; cadet, 1823-25.

*Alonzo Ames Miner, (A. M., D. D.)†
Boston, Mass.

*George Minot, (A. B.)†
Concord, N. H.

*Henry A. Mitchell.
b. ——; e. f. Plymouth, Conn.; cadet, 1823-25.

*Richard Whellan Moffat.‡
s. of Samuel Robert Cutts and Sarah (Lobdell) Moffatt; b. Boston, Mass., May 12, 1809; cadet, 1822-25; merchant, Boston, Mass.; enlisted in Mass. Vols. for Mexican War; was last heard from in hospital in Puebla, Mexico.

*John White Mooers.†‡
New Haven, Conn.

*Eugene T. W. Moore.
b. ——; e. f. Natchez, Miss.; cadet, 1825-26.

*James S. Moore.
b. ——; e. f. Wilmington, N. C.; cadet, 1823-27.

*Junius Spencer Morgan.†
Monte Carlo.

*William James Morgan.†
Charlotteville, Va.

*Arthur Breese Morris.†
New York City, N. Y.

*William Henry Morris.
s. James and Helena (Van Cortlandt) Morris; b. Aug. 3, 1810; e. f. Morrisania, N. Y.; cadet, 1825-28; d. in New York City Feb. 12, 1896; m. three times, first, Dec. 12, 1834, to Hannah Cornell Newbold, who died May 5, 1842; m. second, May 20, 1846, to Caroline Halstead, who died June 28, 1848; m. third, Nov. 7, 1850, to Ella Birckhead, who died Nov. 21, 1881.

*Anthony Morse.†
Lebanon, N. H.

*Isaac Edward Morse., (A. M.)†
New Orleans, La.

*David T. Morton.
b. ——; e. f. Whitesboro, N. Y.; cadet, 1825-26.

*Robert Morton, (M. D.)
b. Newport, R. I.; d. unmarried, in Philadelphia, Pa.; Oct. 7, 1848; s. of John and Mary (Robinson) Morton, and cousin Morton Coates, '23; e. 1822; grad. 1825; studied medicine and practiced in Philadelphia; is survived by a nephew, Benj. R. Smith, 5317 Germantown, Ave., Philadelphia, Pa.

*Henry Mower.†
Pnw Paw, Mich.

*Samuel Mower, (A. B.)†
Claremont, N. H.

*James Murdock.†
Boston, Mass.

*William M. Murray.
b. ——; e. f. Amherst, N. H. and Edisto Island, S. C.; cadet, 1821-23.

N.

*John Newell.
b. ——; e. f. Pittsford, Vt.; cadet, 1823-25.

*Benjamin Ball Newton, (A. B.)†
Brooklyn, N. Y.

*Calvin Porter Newton, A. M.†
Washington, D. C.

*Charles Newton.
b. ——; e. f. New York City; cadet, 1825-26.

*Melvin C. W. Newton.
b. ——; e. f. Hartford, Vt.; cadet, 1827-28.

*John Sanford Noble.†
Ottawa, Ill.

*William Henry Noble, A. M.†‡
Bridgeport, Conn.

*George D. Norris.
b. ——; e. f. Baltimore, Md.; cadet, 1827-29.

*James Norris.†
Exeter, N. H.

*Ralph L. North.
b. ——; e. f. Natchez, Miss.; became a noted lawyer and judge; wrote many law textbooks; d. about 1895 at Natchez, Miss.

*Richard Laurens North, (M. D.)†
Mt. Pleasant, S. C.

*Andrew G. Norwood.
b. ——; e. f. New York City; cadet, 1827-29.

*F. J. Noyes.
b. ——; e. f. Andover, N. H.; cadet, 1821-22.

*Thomas J. Noyes.
b. ——; e. f. Andover, N. H.; cadet, 1821-23.

O.

*Thomas L. Ogden.
s. Thomas L. and Mary (Schuyler) Ogden; b. New York City about 1810; e. f. New York City; cadet, 1826-27; was a prominent lawyer; d. about 1900.

*Charles Henry Olcott, (M. D.)
b. ——; e. f. Hanover, N. H.; cadet, 1820-22; grad. from the Dart. Med. Coll. in 1839; d. 1852.

*William Olcott, A. B.,†
Shreveport, La.

*William Wetmore Orne.†
Springfield, Mass

Digitized by Google

*William Augustus Osgood.
s. of Peter and Mary (Willis) Osgood; b. Oct. 19, 1806; e. f. Haverhill, Mass.; cadet, 1823-25.

*Thomas Robeson Owen.†
Ingleside, Tenn.

P

*Daniel P. Packer.
b.——; e. f. Canterbury, Conn.; cadet, 1826–28.

*Horace Paddock.†
St. Johnsbury, Vt.

*John Odlin Page.
s. of John and Sarah (Kelton) Page; b. Hallowell, Me., about 1805; d. unmarried about 1827; cadet, 1821–23; forced to give up his college course owing to failing health.

*William H. Paine.
b. ——; e. f. Athens, Ga.; cadet, 1827–29.

*James N. Palmer.
b.——; e. f. Chatham, now Portland, Conn.; cadet, 1825–27.

*John Gendron Palmer.†
St. John's Parish, S. C.

*Albert Parker.
b. ——; e. f. Boston, Mass.; cadet, 1822–24.

*William Parker.†
Aspinwall (now Colon), Panama.

*R. Parkman.
b. ——; e. f. Berlin Conn.; cadet, 1825–26.

*William Pearce Parrott.†
Boston, Mass.

*George A. Parsons.
s. of George Parsons; b. ——; d. Warren, Ohio about 1880; e. f. Warren Ohio cadet, 1827–29; prosperous farmer near Warren; was twice married: first, to a Miss Baldwin.

*Samuel Partridge.†
Elmira, N. Y.

*Beniamin Franklin Patton.†‡
Clarksville, Ga.

*Hiram Paulding.†‡
Huntington, L. I.

*William Pearce.†
Calaveras County, Cal.

*James Duane Pell.†
New York City, N. Y.

*Robert Livingston Pell.†
New York City, N. Y.

*Edward A. Penfield.
b.——; e. f. Chatham, now Portland, Conn.; cadet, 1827–29.

*Cyril Pennock.†
St. Paul, Minn.

*Nathan Loveman Pennock.†
Somerville, Mass.

*Alfred Perkins, (A. B.)†
Warren, Ohio.

*Edwin Sturtevant Perkins.†
Harrisburg, Pa.

*Francis Perkins.
b. ——; e. f. New York City; cadet, 1820–21.

*Hamilton Eliot Perkins.†
Concord, N. H.

*Thomas Harden Perkins, 1st.
b. ——; e. f. Franklin, Williamson Co., Tenn cadet, 1826–28; m. Pocahontus Meredith of Virginia and settled in Alabama; two daughters, who married men by the name of Jackson.

*Thomas Harden Perkins, 2d.
b. ——; s. f. Franklin, Williamson Co., Tenn.; cadet, 1826–28; settled in Abilene, Texas; one son, Thomas Harden.

*Carlton Holmes Perry.†‡
Keokuk, Iowa.

*William Henry Pettis.†‡
Watertown, N. Y.

*Charles Edward Phelps.†
Stonington, Conn.

*Edward Arah Phelps.†
North Colebrook, Conn.

*Edward Elisha Phelps.†‡
Windsor, Vt.

*Timothy B. Phelps.
b. ——; e. f. Orford, N. H.; cadet, 1827–29.

*John Charles Phillips.†
Boston, Mass.

*Philip Phillips, A. M.,†
Washington, D. C.

*Alexander Phoenix.
b. ——; e. f. Springfield, Mass.; cadet, 1825–27.

*W. E. Pierce.
b.——; e. f. Charlestown, Mass.; cadet, 1823–25.

*George Pierson.
b. ——; e. f. New York City; cadet, 1827–29.

*Samuel Leonard Pitkin.†‡
East Hartford, Conn.

*J. W. Pitt.
b. ——; e. f. Warrenton, Ga.; cadet, 1825–27.

*George Poindexter.
b. ——; s. Hon. George Poindexter; e. f. Natchez, Mass.; cadet, 1826–28.

*Daniel Polhemus.
b. New Brunswick, N. J., in August, 1807; e. in 1825; d. April 13, 1826, while a cadet, being the third cadet to die at the "Academy."

*Ebenezer Watson Pomeroy.†
————, Cal.

*Frederick Adolphus Porcher, (A. M.)†
Charleston, S. C.

*Thomas Cordes Porcher.†‡
Pineville, S. C.

*Thomas William Porcher.†
Charleston, S. C.

*David S. or B. Porter.
b. ——; e. f. Hartford, Conn.; cadet, 1820–22.

*Cuthbert H. Powell.
b.——; e. f. Slangolen, Loudoun Co., Va.; cadet, 1827–29

*George C. Powell.
b. ——; e. f. Middleburg, Va.; cadet, 1827–29.

*James Augustus Powell, (A. B.)
b. ——; e. f. Newburg, N. Y.; cadet, 1824–26; grad. A. B.; Union College in 1828.

*John T. Powell.
b. ——; e. f. Boston, Mass.; cadet, 1820–23.

*Samuel Powers.
b. Croydon, N. H., in 1795; e. 1820; grad. 1821; adj. 31st N. H. militia; prominent in the state militia; a successful teacher.

*James Pratt.
b. ——; e. f. Boston, Mass.; cadet, 1822–25.

*George Aldrich Prentiss.†‡
Carson, S. C.

Digitized by Google

*John William Prentiss.†
Keene, N. H.

*Benjamin M. Prescott. (A. M.)†
b. ——; e. f. New Haven, Conn.; cadet, 1825–27.

*Edward Goldsborough Prescott,(A.M.)†
Salem, Mass.

*Ely Prescott.
b. ——; e. f. Boston, Mass.; cadet, 1821–24.

*Henry Prescott.
b. New Haven, Conn., Feb. 13, 1811 and d. at sea about 1860; s. of Enos and Mary A. (Carrington) Prescott; prep. for college at Leonard A. Daggett's school in New Haven; e. 1826; grad. 1828; employed by his father at the "Long Wharf," New Haven, in the shipping business.

*Alexander K. (R?) Pritchett.
b.——; e. f. Philadelphia, Pa.; cadet, 1826–28.

R

*John Ramsey.
b. ——; e. f. Augusta, Ga.; cadet, 1827–29.

*Phillip Curtis Rand.
s. of Daniel and Laura (Curtis) Rand; b. Middletown, Conn., Apr 27, 1809; d. there, June, 1842; cadet, 1825–27. m. twice; first to Laura Eliza da. of Robert Rand of Charlestown, N. H., who died, Sept 1836; m. second, Lucia Annette Rand, sister of his first wife, one child Sarah Starr, b. Feb. 11, 1841; d. unmarried about 1876.

*Charles Fitz Randolph.
b.——e. f., New York City. Cadet, 1823-25.

*Daniel L. Randolph.
b. ——; e. f. Newport, R. I.; cadet, 1823–25.

*Edgar Fitz Randolph,
b. ——; e. f. New York City; cadet, 1823–25.

*William A. Randolph.
b.——; e. f. Columbia, S. C.; cadet, 1821–23.

*Henry Joseph Ranney. A. M.†
Lewisburg, La.

*Truman Bishop Ransom, A. M.†‡
Norwich, Vt.

*George W. Reed.
b. ——; e. f. New York City; cadet, 1825–26.

*Charles B. Reese.
b. ——; e. f. Philadelphia, Pa; cadet, 1821–23.

*David Settle Reid.†
Pleasantville, N. C.

*Benjamin A. Reynolds.
b. ——; e. f. Wadmelaw, S. C.; cadet, 1825–27.

*Bernard A. Reynolds.
b.——; e. f. Wadmelaw, S. C.; cadet, 1825–27.

*Richard Reynolds.
b.——; e. f. Beaufort, S. C.; cadet, 1827–29.

*Benjamin Hurd Rhodes, (A. M.)†
Newport, R. I.

*Henry H. Rhoades.
b. ——; e. f. Washington, D. C.; cadet, 1823–25.

*Hillary H. Rhodes.‡
U. S. Navy.

*John Rhodes, (M. D.)
s. of Dr. Nathaniel and Mary (Hamilton) Rhodes; b. Beaufort, S. C., in 1809; d. on the Whale Branch plantation, near Beaufort, Nov., 1830; e. 1822; grad. in 1826; grad. Med. Coll. of Charleston in 1830.

*Charles Rich.†
Lapeer, Mich.

*Charles H. Rich.
b. ——; e. f. Boston, Mass.; cadet, 1823–25. Possibly mistake in this name.

*Jacob M. G. Riddle (Riddell).
b. ——; e. f. Quincy, Mass.; cadet, 1821–24.

*Samuel Chase Ridgely.†‡
Georgetown, D. C.

*J. H. Riggin.
b. ——; e. f. Baltimore, Md.; cadet, 1825–27.

*Alexander S. Riley.
b. ——; e. f. Boston, Mass.; cadet, 1821–24.

*John H. Roberts.
b. ——; e. f. Fredericksburg, Va.; cadet, 1823–25.

*Thomas W. Roberts.
b. ——; e. f. Leeds, England; cadet, 1827–29.

*William C. Robertson.
b. ——; e. f. Newport, R. I.; cadet, 1823–25.

*John Ward Robeson.
s. of Jonas and Betsey (Ward) Robeson. b. Jan. 30, 1805; e. f. Fitzwilliam, N. H.; cadet, 1821–23; physician in South Carolina, where he died some years ago.

*William C. Robinson.
b. ——; e. f. Newport, R. I.; cadet, 1824–25.

*Moncure Robinson, (A. M.), LL. D.†
Philadelphia, Pa.

*Thomas Robison, Jr.
b. ——; e. f. Portland, Me.; cadet, 1822–24.

*Joseph Roby.
b. ——; e. f. Boston, Mass.; cadet, 1822–24.

*Joseph B. Rodney.
b. ——; e. f. Wilmington, Del.; cadet, 1827–29.

*Robert S. Rogers.
b. ——; e. f. Washington, D. C.; cadet, 1826–28; civil engineer.

*Benjamin Dart Roper.†
Charleston, S. C.

*J. R. Ross.
b. ——; e. f. Savannah, Ga.; cadet, 1825–27.

*Benjamin Minor Routh.†
Tensas Parish, La.

*John I. Rowell.
b. ——; e. f. Boston, Mass.; cadet, 1821–23.

*Charles James Russ, (A. M.)
Hartford, Conn.

*John Denison Russ. (A. B., M. D.,)†
Pompton, N. J.

*Edward C. Russell.
b. ——; e. f. New York City; cadet, 1824–26.

*George Osborn Russell.†
Middletown, Conn.

*Walter Webster Russell.†
Gainsville, Ala.

*William Huntington Russell, (A. M., M. D.)†
New Haven, Conn.

*Edward R. Rust.
b. ——; e. f. Mobile, Ala.; cadet, 1825–27.

*Adolphus Skrine Rutherford.†
Montgomery, Ala.

*Peter J. Ryan.
b. ——; e. f. Quebec, Canada; cadet, 1830–32.

Digitized by Google

S.

*William Riley Sanford.†
Orwell, Vt.

*Thomas C. Sankey.‡
b. ——; e. f. Greensboro, Ga.; cadet, 1827–29; chaplain, U. S. N.

*John Sargent.
b.——; e. f. Vernon, N. Y.; cadet, 1823–25.

*Louis Savier (Xavier)
b. about 1815; d. Sorel, P. Q., March 13, 1883; cadet, 1831–34; became of of the best known citizens of Sorel; served as mayor, two terms; and as representative to the Dominion Parliament, one term.

*John Savage, Jr.
b.——; e. f. Philadelphia, Pa.; cadet, 1822–24.

*William Schlatter.
b. ——; e. f. Philadelphia, Pa.; cadet, 1826–28.

*William C. Schuyler.
b. ——; e. f. Natchez, Miss.; cadet, 1825–27.

*Charles E. (H.?) Scoville.
e. f. New Haven, Conn.; 1823; grad. 1827; was no doubt, Charles Elliot Scoville; b. Albany, N. Y., Aug. 3, 1810; entered the Soph. class of Yale Univ. in 1827; grad. A. B. in 1830; student Yale Law School, 1830–32; lawyer, New York City, 1832 until about 1857, when he became insane and was taken to Guilford, Conn., the home of his mother, where he died, unmarried, Feb. 4, 1859.

*Richard Bedon Screven.†‡
New Orleans, La.

*Augustus Fortunatus Seaton.†‡
Fort Gibson, I. T.

*Philo Collins Sedgwick, (A. B.)†
Cornwall, Conn.

*Theodore Sedgwick, (A. B.)
Stockbridge, Mass.

*Edward H. Seeley.
b. ——; e. f. Pawlings, N. Y.; cadet, 1825–28; prominent lawyer in New York City; d. about 1898.

*Thomas S. Servoss.
b. ——; e. f. New Orleans, La.; cadet, 1825–27.

*Daniel Merrils Seymour.†
Hartford, Conn.

*Henry Seymour.†
Painesville, Ohio.

*Horatio Seymour, LL. D.†
Utica, N. Y.

*Thomas Henry Seymour, A. M., LL. D.†‡
Hartford, Conn.

*William Ellery Seymour.†
New Orleans, La.

*Frederick Blount Shepard.†
Newbern, N. C.

*Charles W. Sherman.
b. ——; e. f. Utica, N. Y.; cadet, 1825–27.

*James N. Sherman.
b. ——; e. f. Utica, N. Y.; cadet, 1825–27.

*Walter W. Sherman.
b. ——; e. f. Vergennes, Vt.; cadet, 1821–23.

*Bernard Shipp, A. M.†
Russum, Miss.

*William O'Brien Shipp.
b. ——; Natchez, Miss.; brother of Bernard Shipp '28; e. 1825; grad. in 1827; engaged in cotton planting until his death, about 1830.

*Henry Howell Williams Sigourney.†
Milton, Mass.

*Frederick Sill.†
New York City.

*Seneca Galusha Simmons.†‡
Harrisburg, Pa.

*James Sinkler.†
Berkeley, Co., S. C.

*William J. Slidell.‡
b. ——; e. f. New York in 1823, and grad. in 1825; midshipman, U. S. N., Jan. 1, 1823; d. April 5, 1828.

*C. G. Smith.
b. ——; e. f. New Brunswick, N. J.; cadet, 1824–26.

*C. P. Smith.
b. ——; e. f. Natchez, Miss.; cadet, 1824–26.

*H. S. Smith.
b. ——; e. f. Hartford, Conn.; cadet, 1825–28.

*Horace H. Smith.
b. ——; e. f. Hanover, N. H.; cadet, 1820–22.

*Isaac Townsend Smith. A. M.†
New York City, N. Y

*Israel D. Smith.‡
b.——; e. f. New York City, also Burlington, Vt.; cadet, 1823–25; midshipman, U. S. N., May 1, 1826; resigned, April 23, 1827

*James Malcolm Smith, (A. B. M. D.)†‡
Flushing, Long Island.

*Richard Dimock Smith.†
Itobo, Cuba.

*Richard G. Smith.
b. ——; e. f. New York City, cadet, 1821–22.

*Walton Pembroke Smith.†
Natchez, Miss.

*William M. Smith.
b. ——; e. f. New York City; cadet, 1827–29.

*William S. Smith.
b. ——; e. f. Natchez, Miss.; cadet, 1825–26.

*Samuel Gray Southmayd.†
Hartford, Conn.

*Oliver Sparhawk.†
Conway, N. H.

*Charles Spaulding.
b.——; e. f. Norwich, Conn. Cadet 1825-27.

*Edward J. Spencer.
b. ——; e. f. Belvidere, Charlotte Co., Va.; cadet, 1826–28.

*James R. Stafford.
b. ——; e. f. Albany, N. Y.; cadet, 1823–25.

*Alfred Stanley.†
Brother of Edward Stanley, '28, and cousin of Harvey Stanley, '28; e. f. Newbern, N.C. d. 1821; grad in 1825.

*Edward Stanley,
San Francisco, Cal.

*Harvey Stanley, (D. D.)†
Collington, Md.

*Thomas Coke Stanley.
b. Athens, Ga., about 1815; d. ———; s. of Thomas Stanley; student, Franklin Coll., Athens; cadet, 1829–31; Methodist clergyman, later an Episcopalian; chaplain, U. S. N., Feb. 27, 1847–Sept. 26, 1853; m. Miss Blackburn of Flat Shoals, Merriweather Co., Ga.

*Elihu William Nathan Starr.†‡
Middletown, Conn.

*Henry Stebbins.
b. ——; e. f. Deerfield, Mass.; cadet, 1824–27.

*Theodore Buel Sterling.†
Iron Ridge, Dodge Co., Wis.

*Jason Stimson.†
Granger, Ohio.

*Joseph Stockbridge, (A. M., D. D.)†‡
Philadelphia, Pa.

*Tristram Gilman Stockbridge, (M. D.)†
Bath, Me.

*James M. Stocking.
b. ——; e. f. Utica, N. Y.; cadet, 1825–28; Merchant, Utica.

*Jesse Stoddard.
b. ——; e. f. Fairlee, Vt.; possibly lived in Norwich, Vt.; cadet, 1820–22.

*Caleb Stone.
b. ——; e. f. Windsor, Vt., cadet, 1821–23.

*R. Stone.
b. ——; e. f. Rochester, N. Y.; cadet, 1820–22.

*Lemuel Gustavus Storrs.†
Painesville, Ohio.

*L. Stout.
b. ——; e f. New York City; cadet, 1825–27.

*William Francis Strudwick. (M. D.)†
Hillsboro, N. C.

*Edwin Sturtevant.
b. Hartland, Vt.; e. 1825; grad. 1828; became a noted music teacher; instructor music at the "Academy," 1828–29; music teacher in Charleston, S. C., where he died in 1836.

*George F. Sturtevant.
b. Hartland, Vt.; cadet, 1826–28; worked in the Sturtevant factory in Hartland, until 1852, when he removed to Canada; returned to Hartland in 1860, where he died, Sept. 25, 1888; m. in Hartland; survived by a nephew, W. R. Sturtevant of Hartland, Vt.

*James Swan Sullivan, (M. D.)†
Savannah, Ga.

*William Amory Sullivan.
s. of William and Sarah Webb (Swan) Sullivan; b. Boston, Mass., April 19, 1807; d. there unmarried in 1849; cadet, 1821–26.

*N. C. Sumner.
b. ——; e. f. Boston, Mass.; cadet, 1822–24.

*William Sumner.
b. Hartland, Vt., June 26, 1797; cadet, 1821–24; d. in Moriah, N. Y., July 26, 1849; s. Henry B., resided in Elgin, Ill., in 1880.

*Benjamin Swan. (A. B.)†
Colchester, Conn.

*John B. Swanton.
b. ——; e. f. Bath, Me.; cadet, 1821–24.

*Edwin A. Swinton.
b. ——; e. f. Charleston, S. C.; cadet, 1825–27.

*John William Syme,†
Petersburg, W. Va.

T.

*Henry T. (or J.) Talbot.
b. ——; e. f. Providence, R. I.; cadet, 1823–25.

*John Weare Tappan.†
Claremont, N. H.

*Josiah Tattnall.†‡
Savannah, Ga.

*Augustus F. Taylor.
b. ——; e. f. New Brunswick, N. J.; cadet, 1825–27.

*C. E. Taylor.
b. ——; e. f. New Brunswick, N. J.; cadet, 1825–27.

*George William Taylor.†‡
Lebanon, N. J.

*J. B. Taylor (A. M.)
d. ——; e. f. Lebanon, N. J.; cadet, 1826; was possibly James Brainerd Taylor, b. Middle Haddam, Conn., in 1801; d. 1829; graduated from Princeton in 1826.

*Robert Emmet Temple.†‡
Albany, N. Y.

*F. W. Tennant.
b. ——; e. f. Baltimore, Md.; cadet, 1823–26

*Thomas W. Tennant.
b. ——; e. f. Baltimore, Md.; cadet, 1823–25.

*Homer Tenney.
b. Hartford, Vt., June 5, 1803; d. there Aug. 1828; s. of Rueben and Rebecca (Hopson) Tenney; cadet, 1821–23; m. Perses Perry, da. of Isaac and Rebecca (Newton) Perry

*Augustus Thomas.
b. ——; e. f. Middletown, Conn.; cadet, 1826 28.

*Charles Edward Thompson (A. B.)†
Schraalenburgh, N. J.

*Charles Stockbridge Thompson.†
Pomfret, Conn.

*Ebenezer Thompson.
s. of Ebenezer and Ruth (Otis) Thompson; Pomfret, Conn., 1810; d. there unmarried, in 1842; e.f. 1825; grad. 1828; was a student for some time at Trinity Coll.; farmer, Pomfret, Conn., until his death.

*Edward Thompson.‡
b. ——; e. f. Catskill, N. Y.; cadet, 1821–23; master, U. S. N., March, 24, 1820–1874; last address, Columbus.

*George Thorp.
b. ——; e. f. Charlotte, Vt.; cadet, 1820–22.

*John G. Thorp.
b. Charlotte, Vt.; d. there about 1890; cadet, 1820–22; studied medicine and practiced in Charlotte for some time; survived by a son John H. Thorp of Charlotte.

*George H. Thorndike.
b. ——; e. f. Boston, Mass.; cadet, 1820–22.

*Thomas B. Tilden.‡
b. ——; e. f. Whitesboro, N. Y.; cadet, 1825–27; midshipman, U. S. N., Jan. 1, 1815; resigned, February 6, 1820.

*Speare Spencer Tipton.†‡
Logansport, Ind.

*Peter Tonnele.
b. ——; e. f. New York City; cadet, 1826–28.

*Henry Toomer.
b. ——; e. f. Fayetteville, N. C.; cadet, 1825–27.

*R. N. Torrans.
b. ——; e. f. Newbern, N. C.; cadet, 1821–24.

*Erastus Chase Torrey. (A. B., M. D.)†
Washington, D. C.

*George Muirson Totten.†
New York City, N. Y.

*T. G. Totten.
b. ——; e. f. New Haven, Conn.; cadet, 1824–25; probably a brother of George M. Totten, '28.

*Thomas Towles.
b. ——; e. f. Henderson, Ky.; cadet, 1826–28; lawyer.

*Josiah Townsend.
b. ——; e. f. Albany, N. Y.; cadet, 1827–28.

*Charles Tracy. (A. M.)†
New York City, N. Y.

*Joel H. Tracy.
b. ——; e. f. Brandon, Vt.; e.f. 1825; grad 1828; inst. Arithmetic, Geometry, and Bookkeeping at the "Academy," 1827-28; adjutant, 1828-29.

*T. H. Tracy.
b. ——; e. f. Brandon, Vt.; no doubt a mistake in name in old catalogue and meant for Joel H. Tracy.

*Paul H. Trapier.
b. ——; e. f. Georgetown, S. C.; e. 1822; grad. 1826; became a noted Episcopal preacher; d. in Baltimore, Md., about 1880.

*Thomas S. Trask,†‡
Windsor, Vt.

*Francis B. Trepagnier.
b. ——; e. f. New Orleans, La.; cadet, 1823-26.

*Thomas Rutherford Trowbridge.†
New Haven, Conn.

*Allanson Tucker.
b. ——; e. f. Londonderry, N. H.; cadet, 1822-24.

*Stephen S. Tucker.†‡
Fort Morgan, Mobile Co., Ala.

*Francis Edward Tuckerman.
s. of Rev. Joseph and Abigail (Parkman) Tuckerman; b. Feb. 28, 1808; d. (?) Castine, Maine, in 1829; e. f. Chelsea, Mass.; cadet, 1821-23.

*Charles Tullar.†‡
Green Bay, Wis.

*M. B. Tuller.
b. ——; e. f.——, Mass.; cadet, 1821-23.

*George H. Tuttle.
b. ——; e. f. Burlington, Vt.; cadet, 1822-25.

*John H. Tuttle.
b. ——; e. f. Torrington, Conn.; cadet, 1823-26.

*Benjamin M. Tyler.†
Franklin, Falls, N. H.

*F. A. Tyler.
b. ——; e. f. Boston, Mass.; cadet, 1822-25.

*J. H. Tyler.
b. ——; e. f. Norwich, Conn.; cadet, 1825-27.

*Thomas Higginson Tyng. (A. B.)†
Brooklyn, N. Y.

U.

*Casper Frederick Uhlhorn.†
New York City, N. Y.

V.

*Benjamin W. Valentine.
b. ——; e. f. New York City; cadet. 1826-28.

*Marcellus Van Gieson.
b. ——; e. f. New York City; cadet, 1826-28.

*James Van Ness, (A. M.)†
San Louis Obispo, Cal.

*Henry Van Rensellaer.†‡
Cincinnati, Ohio.

*Edward Hunting Van Wyck.‡
b.——; e. f. New York City; cadet, 1825-28. s. of Peter Schenk and Sarah S. (Wickham) Van Wyck; assistant surg. U. S. N., June 20, 1838; ret. May 8, 1862; m. Margaret Frazer; d. Sept. 11, 1887.

*Thomas Wickham Van Wyck.
b.——; e. f. New York City; cadet, 1825-28. brother of Thomas W. Van Wyck.

*George Washington Van Zandt, (A.M.)†
New York City.

*John H. Vance.
b.——; e. f Baltimore, Md; e. in 1826; grad. 1828; asst. eng. Baltimore & Ohio R. R., 1828.

*Nathaniel Saltonstall Varnum.‡
s. of John and Mary Cook (Saltonstall) Varnum; b. Haverill, Mass., July 19, 1812; e. 1825; grad. 1829; served in the U. S. Army; asst. eng. on the Panama R. R., where he died from disease contracted on the construction of the road.

*Phineas Fox Varnum.†
Portland, Me.

*J. D. Vertner.
b. ——; e. f. Natchez, Miss.; cadet, 1824-26.

W.

*Decius (Decires) Wadsworth.
b. ——; e. f. Burlington, Vt.; cadet, 1823-25

*N. W. Wadsworth.
b. ——; e. f. Durham, Conn.; cadet, 1825-27.

*Wedworth Wadsworth.
b. ——; e. f. Durham, Conn.; cadet, 1825-27.

*Henry S. Walcott.
b. ——; e. f. Windham, Conn., cadet, 1825-28.

*Thomas Beale Wales.†
Boston, Mass.

*Thomas A. Walker.
b. ——; e. f. New York City; cadet, 1830-32.

*James S. Wallace.
b. ——; e. f. New York City; cadet, 1822-25.

*William M. Wallack.
b. ——; e. f. Boston, Mass.; cadet, 1823-26.

*William M. Wallace.‡
U. S. Navy.

*James Walsh.
b. ——; e. f. Albany, N. Y.; cadet, 1826-28.

*James S. Walter.
b.——; e. f. Walterboro, S. C.; cadet, 1825-28.

*Robert W. Walton.
b.——; e. f. Pensacola, Fla.; brother of Madam Le Vert; cadet, 1826-28.

*David Churchill Ward.
s. of Truman and Bethia (Plum) Ward, b. Middletown, Conn.; d. in Wallingford, Conn.; cadet, 1826-28.

*Frederick S. (Truman) Ward.
s. of Truman and Bethia (Plum) Ward; b. Middletown, Conn.; cadet, 1825-28.

*James Harmon Ward. (A. M.)†‡
Hartford, Conn.

*Maham C. Ward.
b. ——; e. f. Georgetown, S. C.; cadet, 1824-26.

*Roswell Butler Ward.†
New London, Conn.

*William Andrew Ward.†
New York City, N. Y.

*Morton Waring, (M. D.)†
Florence, S. C.

***John Warren.**
s. of Dr. John C. Warren; b. Boston, Mass.; July 8, 1808; d. there Dec. 4, 1875; prep. for coll. at the Boston Latin School; e. 1821; grad. 1823; was an invalid and unable to engage in business.

***Thomas Blackburn Washington.†**
Albany, N. Y.

***John Hubbard Watkinson.†**
Middletown, Conn.

***Charles Ladson Webb.**
b. Charleston, S. C.; brother of Thomas Ladson Webb; e. 1826; grad. 1828; d. unmarried, soon after leaving the "Academy."

***Daniel Cannon Webb.**
b. Charleston, S. C.; brother of Thomas Ladson Webb; e. 1825; grad. 1827; d. unmarried, soon after leaving the "Academy."

***Francis E. Webb.**
b. ——; e. f. Mobile, Ala.; cadet, 1826-28

***Henry Webb, (M. D.)†‡**
Gadsden, Ala.

***John H. Webb.**
b. ——; e. f. Hilton Island, S. C.; cadet, 1826-28.

***Robert Webb.**
b. ——; e. f. Hilton Island, S. C.; cadet, 1825-28.

***Theodore L. Webb, (M. D.)**
b. ——; e. f. Mobile, Ala.; cadet, 1825-28; physician.

***Thomas Ladson Webb.†**
Charleston, S. C.

***Dumner Allen Webber. (A. M.)†**
Rochester, Vt.

***Albert Webster.**
b. ——; e. f. Hartford, Vt.; cadet, 1823-25.

***George Sage Webster.†**
New Haven, Conn.

***James Wederstrandt.**
b. ——; e. f. New Orleans, La.; cadet, 1826-28.

***Nathan H. Weed.**
b. ——; e. f. New York City; cadet, 1830-32.

***D. N. Welch.**
b. ——; e. f. Chatham, (now Portland) Conn.; cadet, 1825-28.

***Samuel H. Weld.**
b. ——; e. f. Rumney, N. H.; cadet, 1821-23.

***Gideon Welles, A. M.†**
Hartford, Conn.

***Leonard Robbins Welles.††‡**
Malden-on-the-Hudson, N. Y.

***Charles Wells.**
b. ——; e. f. Brattleboro, Vt.; cadet, 1821-23; a son, Frederick S. Wells, resides in New York City.

***Henry Walton Wessells.††‡**
Dover, Del.

***Charles West.**
s. of John and Susanna (Eastman) West, b. Concord, N. H., Sept. 9, 1805; e. 1820; grad. 1822; m. twice, first to Hannah Adams no children; m. second, to Amanda Fairbanks; four children, Ellen A., Henry, Lucy, and James.

***R. H. West.**
b. ——; e. f. Prince George's County, Md.; cadet, 1822-25.

***Thomas Weyman.**
b. ——; e. f. Boston, Mass.; cadet, 1826-28.

***William Weyman.**
b. ——; e. f. New York City; cadet, 1826-28.

***Asa Wheeler, Jr.**
b. about 1795, e. f. Cavendish, Vt.; d. there, July 23, 1825; e. 1820; grad. 1823; lawyer.

***Joseph P. Wheeler.**
b. ——; e. f. Boston, Mass.; cadet, 1822-25.

***James Bryan Whitfield.†**
Burns Place, N. C

***William B. Whiting.‡**
b. ——; U. S. Navy; cadet, 1827–29.

***William P. Whiting.**
b. ——; e. f. Petersburg, Va.; cadet, 1825-27.

***Joshua B. Whitney.**
b. ——; e. f. Chenango, Pt., N. Y.; cadet, 1825-27.

***Lemuel B. Whitney.**
s. of Hon. Lemuel B. and Sophia Whitney; b. Brattleboro, Vt., in 1803 and d. there Feb. 28, 1825; e. 1820; grad. 1823.

***John Sprague Whitwell.**
b. Augusta, Me., Sept. 17, 1795; e. f. Boston Mass.; cadet, 1823-24; taught for some years in New England and then engaged in mercantile pursuits; later was a professor in Farmers Coll., Cincinnati, Ohio, where he died.

***William P. Widgery.**
b. ——; e. f Portland, Me.; cadet, 1821-25.

***W. H. Wigg.**
b. ——; e. f. Beaufort, S. C; cadet, 1825-26.

***Beniamin Wiggin.†**
Boston, Mass.

***Henry L. Wiggin.**
b. ——; e. f. Andover, Mass.; cadet, 1821-22.

***Ralph A. Wikoff.**
b. ——; e. f. Opolousas, La in 1825; d. Feb. 13, 1826, aged nineteen years and three months; was the second cadet to die at the "Academy."

***Benjamin Williams.**
b. ——; e. f. Vernon, N. Y.; cadet, 1822-25.

***Ezra S. Williams.**
b. ——; e. f. Saybrook, Conn.; cadet, 1826-28.

***John Williams.†**
Salem, N. Y.

***Thomas Wheeler Williams.**
s. William and Lydia (Wheeler) Williams; b. Stonington, Conn., July 4, 1802; d. in New London, Conn.; e. 1825; grad. 1827; merchant, New London; major in the State Militia; m. Lucy Ann Fairfield.

***James Franklin Willis.†**
London, Ohio.

***David Howe Williston.**
s. of Rev. David Howe and Susan (Bancroft) Williston; b. Tunbridge, Vt.; e. 1821; grad. 1823; became a Congregational clergyman; d. unmarried, about 1840.

***Ebenezer Bancroft Williston. (A. B.)†**
Norwich, Vt

***Langdon Wilson.**
b. ——; e. f. Amherst, N. H.; cadet, 1821-23.

***William Winchester.**
b. ——; e. f. Donaldsonville, La.; cadet, 1822-25.

***George Raleigh Dearborn Wingate.**
s. of Gen. Joshua and Julia Caroline (Dearborn) Wingate; b. Washington, D. C.; April 4, 1807; his parents removed to Portland, Me. in 1815; attended the Portland schools; e. 1821; grad. 1824; e. Bowdoin Coll. and died, April 24, 1826, while a student.

***William Wise.**
b. ——; e. f. Boston, Mass.; cadet, 1820-22.

***J. Wood.**
b. ——; e. f. Hartford and E. Haddam, Conn.; cadet, 1824-26.

***Edward Woodbridge.**
b.——; e. f. Hartford, Conn.; cadet, 1821-23.

***James Woodbridge.**
b.——; e. f. Hartford, Conn.; cadet, 1821-23.

***Henry Woodward.**
b. New Haven, Conn.; d. there Sept. 11, 1830; aged 21 years; cadet, 1826-28.

***Hiram P. Woodworth, A. M.†**
Hennepin, Ill.; received the degree of A. M. from the University in 1836.

***Leonard H. Woodworth.**
b. ——; e. f. Norwich, Vt.; cadet, 1826-28.

***Silas Woodworth.**
b. ——; brother of H. P. Woodworth, '25; e. f. Norwich, Vt.; cadet, 1830-33. Civ. eng. in Ill.

***A. L. Wragg.**
b. ——; e. f. Georgetown, S. C.; cadet, 1825-27.

***V. P. Winder.**
b. ——; e. f. Natchez, Miss.; cadet, 1825-26.

***David Minton Wright.** (M. D.)†
Norfolk, Va.

***Ebenezer E. Wright.†**
Lancaster, Pa.

***Franklin Wright.†**
Petersburg, Va.

***George Wright.†‡**
U. S. Army.

***Horatio Gates Wright,** LL. D.†‡
Washington, D. C.

***S. S. Wright.**

***Simeon W. Wright.**
b. ——; brother of Hon. Benj. Wright, hon. '36; e. f. Rome, N. Y.; cadet, 1823-26; Civ. eng. in Cuba.

***William Ely Wright.†**
Rome, N. Y.

***William Otis Wright.†**
Chicopee, Mass.

Y.

***Francis Yates.†**
Charlestown, W. Va.

Cyrus Yemans.
b. ——; e. f. Norwich, Vt. in 1820; grad. 1825.

***Edward B. Young.**
b. ——; e. f. Windham, Conn.; cadet, 1825-27.

***James M. Young.**
b. ——; e. f. Sackets Harbor, N. Y.; cadet, 1826-28.

***Jeremiah S. Young.**
b. ——; e. f. Whitesboro, N. Y.; cadet, 1825-27.

***Augustin de Jerome Yturbide.†‡**
New York City, N. Y.

ROSTER

Of The Alumni, Past Cadets, and Under Graduates, 1835-1915.

CLASS OF 1835.

***Alonzo Flagg Estabrook.†**
Lavaca, Neb.

***Benjamin Franklin Marsh, A. M.†**
Helena, Mont.

***Sylvanus Bangs Bean.†‡**
Brownfield, Me.

CLASS OF 1836.

***Amasa Gleason, A. M. †**
New Bedford, Mass.

***Josiah Wood Horr, M. C. E.**
s. of Samuel Horr; e. f. Hartford, Vt.; in 1833; disch. in 1836; M. C. E. in 1838 as for 1836; resided in Nashville, Tenn., 1837; became a prominent civil eng

***Alonzo Jackman, A. M. LL. D. †‡**
Northfield, Vt.

***Henry Villiers Morris, M. C. E., A. B.†‡**
St. Louis, Mo.

CLASS OF 1837.

***Joseph W. Curtis, A. B.†‡**
Warren, Vt.

***Cyrus Hyde Fay, A. M., D. D., LL. D.†**
Brooklyn, N. Y.

***Robert Frazer, A. B., M. C. E.†**
Philadelphia, Pa.

***Horatio Gates Gilbert, A. B.†**
New York city, N. Y.

***George Wasnington Gilson, A. M.†**
Chicago, Ill.

***Samuel Bowers Grice, M. C. E.‡**
b. 1817; e. f. Philadelphia, Pa., in 1834; grad. M. C. E.; civil eng.; engaged in ship building with his father in Philadelphia, Pa.

***Eugene Eckel McLean, A. B.†‡**
New York City, N. Y.

***Winfield, Scott Sherwood, A. M.†**
Alleghany, Cal.

***Josepn Herman Streeter, A. B., (M. D.)†**
Roxbury, Mass.

***Sebastian Russell Streeter, A. B.†‡**
Woodstock, Vt.

***Josiah Swett, Jr., A. M., D. D.†**
Highgate, Vt.

***Josepn G. Tilden, M. D.‡**
b. ——; e. f. Norwich, Vt.; granted the degree of M. D. in 1837; capt. 55th U. S. C I.

Thomas Jefferson Whipple, A. M.†‡
Laconia, N. H.

NON-GRADUATES, 1837.

***Horace Parkhurst Allen.†**
Royalton, Vt.

***Henry Stanton Burton.†‡**
Fort Adams, Newport, R. I.

***Daniel Bryant Bliss Cobb.†**
Strafford, Vt.

***William J. Fort.**
b. ——; e. f. Washington, Miss.; cadet 1833–36.

***Franklin Wright Smith.†**
Hanover, N. H.

***James Bradley Smith.†**
Asst. eng., Utica & Schenectady R. R., 1837–38; ch. eng., Memphis & Charleston R. R., Tenn., 1838–40; planter and civ. eng., Smith's landing, Bolivar Co., Miss., 1840–61; resided at Glass, Obion Co., Tenn., from 1861 until his death, June 14, 1893; m. at Colliersville, Tenn., Annie Fleming, who died Dec. 31, 1854. One child, Julia Amanda, b. in 1839; m. Joseph Russel Brown, resides at Glass, Tenn. (Add. to sketch.)

***Timothy Dwight Smith,†‡**
Merchant, Troy, N. Y., 1853–54; Davenport, Iowa, 1854–55; Chaska, Minn., 1855–56; lawyer, St. Paul, Minn., 1858–62. Republican; mem. Minn. Constitutional Conv., in July, 1857; rep. in the 3d Legislature, 1861; mem. of the K. T.; m. Sarah Moseley Curtis of Hangver, N. H. Oct. 23, 1845, who d. April 9, 1853. Four children; Elwin Curtis, b. May 16, 1847, d. April 9, 1849; Henry Dwight, b. Aug. 28, 1848, d. March 24, 1850; Ella Jane, b. Feb. 27, 1850, m. Charles N. Dixon, resides in Fargo, N. D.; Dwight Curtis, b. March 5, 1853, d. 1882. (Add. to sketch, Vol. 2, p. 283.)

CLASS OF 1838.

Simon Chase Dow, A. M.†
(The oldest "N. U." cadet. Address, Faribault, Minn.

***Jay Dyer, A. B.†‡**
Galena, Ohio.

***Charles Denison Lewis, A. B., M. C. E., (M. D.)†**
Dry Ridge, Ky.

***Jehiel Lillie, A. B.†**
Selma, Ala.

***John C. Murray, A. B.‡**
b 1817; e. f Middleburg, Va.; capt. C. S. A.

***Johnson Shedd, A. B.†**
Portsmouth, Va.

***Charles Slack, M. C. E.†**
San Francisco, Cal.

***Collins Wrignt, A. M.**
b. in Pomfret, Vt.; e. 1833; A. M. in course in 1842; studied law and practiced in Dayton, Ohio, where he died previous to 1860.

NON-GRADUATES, 1838.

***Edward Allen.**
s. of Hon. Samuel C Allen, member of Congress, trustee "N. U.," 1836–40; b. Northfield, Mass., Aug. 5, 1818; d. in Australia in Nov., 1860; cadet, 1837–38; resided for some years in Philadelphia, Pa.

***L. Harrison Amsden.**
s. of Asa and Lucy (Robinson) Amsden; e. f. Reading, Vt.; cadet, 1835–38.

Digitized by Google

*Austin Davis Arms.†‡
East Montpelier, Vt.

*S. Barrett.
e. f. Sharon, Vt.; cadet, 1835–37; probably a mistake in name in catalogue; was no doubt an uncle of Curtis S. Barrett, '63.

*William Barrows.
b. 1820; e. f. Lebanon, N. H.; cadet, 1834–37; brick manufacturer in Lebanon, N. H., for many years.

*J. F. Baxter.
e. f. Sharon, Vt.; cadet, 1835–37.

*Elbridge Benton.
s. of Calvin Benton and brother of Col. James G. Benton, U. S. A.; b. Lebanon, N. H.; cadet, 1835–37. supposed to have died in Mexico about 1870.

*Jesse Billings.
e. f. Lebanon, N. H.; cadet, 1835–37.

*George Henry Bissell, (A. B., LL. B.†‡
New York City, N.Y.

*Abel B. Blake.
b. 1816; e. f. Sutton, Vt.; cadet, 1835–37; farmer in Lisbon, N. H., where he died in 1885.

*Stephen Bosworth.†
Royalton, Vt. Three children: David Greeley Foster; b. Aug. 24, 1842, d. Jan. 10, 1884; Charles Bartell and Charles.

*James Weeden Brown.†
Boston, Mass.

*R. M. Chesman
b. ——; e. f. Hanover, N. H.; cadet, 1835–37.

*George Henry Clark.†
Brooklyn, N. Y.

*George S. Cleveland.
b. 1821; e. f. Sandy Hill, N. Y.; cadet, 1835–38; civil eng. on many of the New York state public works.

*Robert E. Connor.
b. 1823; e. f. Charleston, S. C.; cadet, 1835–38; supposed to have served in the C. S. A.

*Robert J. Cook.
b. 1819; e. f. Charleston, S. C.; cadet, 1835–37.

*George Cotton.†
Claremont, N. H.

*J. Darling.
b. ——; e. f. Reading, Vt.; cadet, 1835–37.

*George Dickinson.
b. ——; e. f. Lebanon, N. H.; cadet, 1835–37; resides in W. Lebanon, N. H.

*William Chase Dow.†
Shrewsbury, Vt.

Solon Franklin Ferry.†
Address, Strafford, Vt.

*Cummings F. Gillett.
s. of Israel and Mary (Sanborn) Gillett; b. Hartford, Vt.; Nov. 6, 1821; d. in Sept. 1841; cadet, 1835–37.

*John Gillett.
s. of Israel and Mary (Sanborn) Gillett; b. Hartford, Vt., October 12, 1814; cadet, 1835–37; d. unmarried, May 3, 1839.

*Charles D. Gray.
b. ——; 1818; e. f. Harrisonburg, Va.; cadet, 1835–38.

*R. Henry.
b. ——; e. f. Woodstock, Vt.; cadet, 1835–37.

*Edson Hutchinson.‡
s. of Perley Hutchinson; b. Norwich, Vt., in 1816; cadet, 1836–37; farmer, Norwich, Vt.; pvt. Co. K, 16th Vt. Vols., Sept. 15, 1862–Aug. 10, 1863; d. unmarried, in Norwich about 1890.

James Hutchinson.
b. in Norwich, Vt.; cadet, 1835–38; engaged extensively in the grocery business in Boston, Mass., where he is supposed to be living.

*Albert F. Hyland.
b. ——; e. f. Hartland, Vt.; cadet, 1835–37; farmer in Hartland many years and died there about 1885.

*Moses Jewell.
b. ——; e. f. Lebanon, N. H.; cadet, 1835–37.

*William Lyman.
b. ——; e. f. Thetford, Vt.; cadet 1835–37.

*George Joel Mathews.
b. 1811; e. f. Bethel, Vt.; cadet, 1835–37; removed to Bloomington, Ill.; was survived by a niece, Mrs. C. C. Whitney of East Bethel, Vt.

*J. Miller.
b ——; e. f. Hanover, N. H.; cadet, 1834–36.

*T. Mongin.
b. ——; e. f. Reading, Vt.; cadet, 1834–36.

*John Harvey Moore.†
Webster, Mass.

*Lewis Samuel Partridge.†
Norwich, Vt.

*C. Perry.
b. ——; e. f. Hartland, Vt.; cadet, 1835–37; nephew of Maj. Carlton H. Perry, '23.

*Benjamin Poole, (A. B.)†
Roxbury, Mass.

*William Price.
b. ——; e. f. Cambridge, Mass.; cadet, 1834–37.

*J. W. Putnam.
b. ——; e. f. Lexington, Ky.; cadet, 1835–37.

*Nathaniel J. Putnam.
b. ——; e. f. Lexington, Ky.; cadet, 1835–37.

*S. C. Putnam.
b. ——; e. f. Hanover, N. H.; cadet, 1835–37; may be Charles Symmons Putnam, who graduated from U. V. M., in 1838.

*Oliver P. Reed.†
San Francisco, Cal.

*Samuel Robbe.†
Milton, N. Y.

*Ora S. Rogers.
b. 1828; e. f. Hartland, Vt.; cadet, 1835–37; farmer in Hartland, where he died in 1885.

*George Barker Sherrill.†
Sandy Hill, N. Y.

*Edward Snotwell.
b. 1881; e. f. New York City; cadet, 1835–37.

*Alexander Siddon.
b. 1820; e. f. Charleston, S. C.; cadet, 1835–37.

*John Farwell Slafter.
s. of John Slafter and grandon of Deacon John Slafter, the first settler of Norwich; b. Norwich, Vt., Nov. 11, 1814; d. unmarried at Keokuk, Iowa, Oct. 24, 1847; cadet, 1834–37.

Digitized by Google

*Jasper Hazen Sprague.†
Shelbyville, Ind.
*Edward Sawyer Stebbins, (M. D.)†
Dowagiac, Mich.
*George Stebbins.
b. Norwich, Vt., in 1815; brother of E. S. Stebbins, '38; cadet, 1835-37; civ. eng. in Worcester, Mass.; d. about 1880.
*George Stephens.
b. ——; e.f. Claremont, N. H.; cadet, 1835-37.
*John Stone, (M. D.)†‡
Linton, Ga.
*Henry Barzillai Streeter, (M. D.)†
San Francisco, Cal.
*Caleb J. Swain.
b. ——; e. f. Boston, Mass.; cadet, 1835-37.
*John C. Thurston.
b. ——; e. f. Norwich, Vt.; cadet, 1835-37.
*Frank B. Tower.
b. ——; e. f. Utica, N. Y.; cadet, 1835-37.
*James C. Udall.
b. 1818; e. f. Hartford, Vt.; cadet, 1835-37.
*Milton Wadleigh.†
Galena, Ill.
*Oscar F. Wainwright.
s. of Alfred and Clarissa (Foote) Wainwright; e. f. Montpelier, Vt.; cadet, 1835-37; his parents lived in Northfield, Vt., for some time.
*H. W. Watson.
b. ——; e. f. Norwich, Vt.; cadet, 1835-37.
*Oscar Watson.
b. 1821; e. f. Norwich, Vt.; cadet 1835-37.
*Anson Williams.
b. ——; e. f. Strafford, Vt.; cadet, 1835-37.
*William P. Winkley.
b. ——; e. f. Barrington, N. H.; cadet, 1835-37.
*J. Wood.
b. ——; e. f. Woodstock, Vt.; cadet, 1835-37.
*James Smith Woolley.†
Troy, Vt.
*Nathan Smith Young.†
Batavia, Ill.

CLASS OF 1839.

*George Bradley Adams, A. B.†
Bowling Green, Ky.
*Cyrus Barrett Burhnam, M. C. E.†‡
Address, St. Louis, Me.
*Friend Perry Fletcher, A. B.†
Bridport, Vt.
*James Ashton Hall, A. M.†
Cavendish, Vt.
*Sumner Africus Howard, A. B.†
Danvers, Mass.
*Walter Bradley Hurlbut, A. M.†
Granville, N. Y.
*Joshua Thompson Lincoln, A. B.†
Cornish, Maine.
*William Livingston, A. B.†
Galesburg, Ill.
*Samuel Marsh, A. B., (M. D.)†
Petsdam, N Y.
*Asa Crosby Marvin, A. B.†‡
Sedalia, Me.
*Samuel Nichols, Jr., M. C. E., (M. D.)†
Bellows Falls, Vt.
*Jonathan Tarbell, A. B.†‡
Washington, D. C.
*Youngs Vail Wood, A. B.†
Dayton, Ohio.
*Chauncey Wright, A. B., M. C. E.†
Lexington, Miss.

NON-GRADUATES, 1839.

*Henry Baxter, (M. D.)†
Highgate, Vt.
*George Blaisdell.
b. 1822; e. f. Norwich, Vt.; cadet, 1836-38.
*Hiram Morrill Couch, (M. D.)†
Georgetown, Mass.
*Isaac Newton Cushman, A. M.†
Irasburg, Vt.
*John B. Davis.
b. 1812; e. f. Barnard, Vt.; cadet, 1835-38; removed to Danville, Ill., where he was killed, March 16, 1842, by being thrown from his horse, while on his way to be married.
*Mitchell Moses Davis, (M. D.)†
Baraboo, Wis.
William N. Dyer.
s. of Jonathan and Hannah (Dwinell) Dyer; b. Clarendon, Vt., in 1821; cadet, 1835-38; farmer at Galena, Ohio.
*Hannibal Hodges Finney.†
Rockdale, Crawford Co., Pa
*Gilman Folsom.†
Iowa City, Iowa.
Carlos S. French.
b. 1816; e. f. Bridgewater, Vt.; cadet, 1836-38; last address, Cumberland, N. H.
*Symmes Gardner.‡
b. 1819; e. f. Hartford, Vt.; cadet, 1835-37; capt. U. S. A.
*John C. Harris.†
California.
*Robert Henderson.
b. ——; e. f. Leesburg, Va.; cadet, 1836-38, served in C. S. A.
*Elisha Hoit.
b. Norwich, Vt.; cadet, 1835-37; d. in 1837, while a student.
Nathan G. Holden.
b. 1818; e. f. Middlesex, Vt.; cadet, 1836-38.
*Edmund Morton Lewis.†
Norwich, Vt.
James T. Little.
b. ——; e. f. Charleston, S. C.; cadet, 1836-38; is said to have served in the C. S. A.
*Jairus Livermore.
b. 1816; e. f. Wilmington, Del.; cadet, 1837-38.
*Chilton Murray.‡
b. ——; e. f. Middleburg, Va.; cadet, 1836-38; is said to have served in the C. S. A.
*William Nelson.†‡
Louisville, Ky.
*Charles Henry Sargent.†
Cincinnati, Ohio.
*John Harris Sargent.†
Cleveland, Ohio.
*Joseph Sargent.
b. ——; e. f. Hepkinton, N. H.; cadet, 1834-36.
*Edward T. Sawyer.
b. ——; e. f. Reading, Mass. (Vt. ?)

*Lemuel Shattuck.†
Bridgewater, Vt.
*Allen Burnham Slack.†
San Francisco, Cal.
*Charles H. Sturtevant.
b. ——; e. f. Montpelier, Vt.; cadet, 1836-38.
*William Monroe Whipple.†
Sheffield, Ill.

CLASS OF 1840.

*Edward Crowell, A. B.
b. 1820; e. f. Perth Amboy, N. J.; civil eng.; was survived by a niece, Edith B. Crowell.
*Thomas D. Fell, A. B.
b. 1823; e. f. Charleston, S. C.
*Sylvester Miller Hewitt, A. B., (M. D.)†‡
Cincinnati, Ohio.
*Lucius Hurlbut, A. M.†
Chicago, Ill.
*Philander Palmer, A. B.
b. Langdon, N. H. in 1818; studied law and located in Ky.
*Alvin Roundy, A. B.†
Unity, N. H.
*Joseph Wentworth Shedd, A. B.†
Tonica, Ill.
*Daniel Tullar, A. B
s. of Martin and Fanny Tullar; b. Royalton, Vt., July 28, 1816; was a civil eng. for several years; later studied law and practiced in Washington, D. C.
*Simeon Wheeler, A. B., (LL. B.)†
Demopolis, Ala.

NON-GRADUATES, 1840.

*Napoleon Bonaparte Atkinson.†
Athens, Ga.
*Charles Southworth Ball.
Sandy Hill, N. Y.
*William Caldwell Belcher, (A. M.†)
San Francisco, Cal.
*Nial Russ Colburn.†
White River Junction, Vt.
*Lucius Dow.
b. ——; e. f. Shrewsbury, Vt.; cadet, 1837-39.
*James Martin Gilson.†‡
Levenworth, Kan.
*Wilson Glover.‡
b. 1819; e. f. Charleston, S. C.; cadet, 1837-39; officer, C. S. A.
*Adoniram C. Hathaway.
b. 1816; e. f. Sharon, Vt.; cadet, 1837-39; is said to have located in Middlesex, Vt.; d. about 1880.
*Albert Hazen.
b. ——; e. f. Hartford, Vt.; cadet, 1837-39.
Orvis Hazen.
b. ——; e. f. Hartford, Vt.; cadet, 1837-39.
*Robert B. Jenkins.‡
b. 1819; e. f. Charleston, S. C.; cadet, 1837-39; officer, C. S. A.
*Sumner Knight.†
Keene, N. H.
*John W. Lewis.
b. 1819; e. f. Charleston, S. C.; cadet, 1838-39.
*Josiah Marvin.†
St. Paul, Minn.
*Jeremiah Degroff Merrill.†
Merrillsville, N. Y.
*Cyrus Gardiner Myrick.†‡
Lesueur, Minn.
*Stephen E. Sargent.
b. 1819; e. f. Charleston, Vt.; cadet, 1837-39.
*Warren Shedd.†‡
Tigersville, S. D.
*Justus Stephens.
b. ——; e. f. Boscawen, N. H.; cadet, 1837-39.
*Franklin Tucker.†
Lebanon, N. H.
*Seth Williams.†‡
Boston, Mass.

CLASS OF 1841.

*Alvan Earle Bovay, A. M.†‡
Brooklyn, N. Y.
*Andrew Jackson Dorn, A. B.†‡
Austin, Texas.
*Daniel H. Dustin, A. B. †
St. Paul, Minn.
*Cogswell Eastman, A. B.
b. Canaan, N. H., in 1820; merchant in Canaan for several years, and then removed to Boston, where he continued in business until his death in 1860.
*Ephraim Flint, A. B.†
Dover, Maine.
*John Harris, A. B.
b. 1823; e. f. Yorkshire, England, also New York City.
*Caleb Lyon, LL. D.†
Rossville, N. Y.
*Augustine Langdon C. Major, A. B.†‡
Brandy Station, Va.
*Luke E. Miller, A. B., (M. D.†)
Lanesboro, Minn.
*Benjamin Franklin Nalle, A. B.†‡
Rapidan, Va.
*Henry Pierce, A. B.
b. Georgetown, D. C., in 1821; and d. of malignant fever at Occoquan, Va., Oct. 15, 1843. He was a fine student and gave promise of a successful career.
*David Richardson, A. M., M. C. E.†
Clinton, Ill.
*James Van Allen Shields, A. B. †‡
Washington, D. C.
Charles Alexander Silver, A. B.†
Address, Brooklyn, N. Y.
*Justin Edward Stevens, A. M. (M. D.)
Boston, Mass.
*Stephen Northup Warren, A. B.†
Orwell, Vt.
*Thomas Williams White, A. B.†‡
Milledgeville, Ga.

NON-GRADUATES, 1841.

*Eli B. Bean.†
Brownsville, Me.
*Benjamin Buck.
s. of Daniel Aaro A. Buck, M. C. from Vt.; b. 1820; e. f. Washington, D. C.; cadet, 1828-40.

*Alfred Ayers Burnham. †
New York city, N. Y
*Simeon Sheldon Cushman.†
Santa Barbara, Cal.
*Robert Bradford Eaton.†
Woburn, Mass.
*Pierpont G. Edwards.
b. 1819; e. f. New York city; cadet, 1838-40; became an prominent lawyer in New York city.
*Luther Jacobs Fletcher, (D. D.)†
Franklin, Mass.
*Nathaniel E. Goodrich.
b. 1823; e.f. Charleston, S.C.; cadet, 1838-40.
*Justus Grant.†
Wentworth, N. H
*Joseph Harris.‡
b. 1824; e. f. Yorkshire, England and Wallingford, Vt.; cadet, 1838-40; appointed major and paymaster, U. S. Vols. from Wis. Feb. 23, 1864; must. out Dec. 1, 1865.
*Smith Hazen.
b. Hartford, Vt. in 1820; cadet, 1838-40.
*Frederick William Lander.†‡
Salem, Mass.
*Moses Lane, (A. M., Ph. D.)‡
Milwaukee, Wis.
*William McClay.†
Winfield, Mo.
*Philander Manchester.†
Goshen Trop, Angalize Co., Ohio.
*William P. Moody.
b. 1820; e. f Unity, N. H.; cadet, 1838–40.
*William H. Moore.†
Wentworth, N. H.
*George F. (A) Page.
b. 1820; e. f. Woodstock, Vt.; cadet, 1838–41.
Squire Page.
b. 1820; e. f. Hartland, Vt.; cadet, 1838–40.
*Asa Hayes Snow.† ‡
Sawtelle, Cal.
*Gustavus Snow.†
Holyoke, Mass.
*John Wales Strong.†
Cincinnati, Ohio.
*Josiah D. Taylor.
b. 1820; e. f. Charleston, S. C.; cadet, 1838–40.
*William Henry Harrison Titus.†
Raymond, Ohio.
*John Winn.‡
b. 1821; e. f. Charlottesville, Va.; cadet, 1838–40; served in C. S. A.

CLASS OF 1842.

*Oel Alfred Buck.†‡
Raleigh, N. C.
*Hiram Clark, A. B., M. C. E., (M. D.)†
Lawrence, Kan.
*Charles B. Crowninshield, M. C. E.†‡
Boston, Mass.
*William Watts Hart Davis, A. M., M. M. S. †‡
Doylestown, Pa.
*George Washington Franklin Emerson, A. B., M. M. S. †‡
Harrisburg, Pa.
*Joseph Washington Frizell, M. M. S. †‡
Bunea Vista, Ohio.
*John Fuller Jennison, A. B., (M. D.)†
Keene, N. H.
*William Little Lee, A. M., M. C. E, (LL. B.)†
Honolulu, H. I.
*Otis Mason Marsh, A. B. M. C. E.†‡
Lake Charles, La.
*Benjamin Franklin Shepard, A. B., M. C. E.
b. 1815; e. f. Milton, N. H., and Boston Mass.; d. Napa City, Cal., June 26, 1866 is said to have served as Col. in the U. S Vols., during the Civil War
Hiram M. Storrs, A. B., M. M. S.
b. ——; e. f. Moriah, N. Y.
*Daniel (Josiah Pierce) Thompson, M. C. E.†
Patterson, La.
*Joseph Cornwall Wright, A. B.†‡
Chicago, Ill.

NON-GRADUATES, 1842.

*Squire Park Coon.‡
b. 1818; e. f. Alexander, Genesee Co., N. Y.; cadet, 1839–41; col. 2d Wis. Inft. in 1861; lawyer, Milwaukee, Wis.
Levi Cowen.
b. 1815; e. f. Hartford, Vt.; cadet, 1839–41.
William Breed Gove.
b. ——; e. f. Grantham (Plainfield) N. H.; cadet, 1838–40.
*John Leonard Hammond.†
Orwell, Vt.
Thomas D. Hawkins.
b. ——; e. f. Charleston, S. C.; cadet, 1839–41.
*Roswell Hunt.†
Elmira, N. Y.
*Henry Clay Longnecker, (A. E.) †‡
Allentown, Pa.
*Thomas Buckingham Loveland.†
Lock Haven, Pa.
*David Mack.
b. 1818; e. f. Hanover, N. H.; cadet, 1839–41.
*Decatur E. Nice.†
Pottsville, Pa.
Martin Packard.
b. 1819; student Boston Latin School; e. f. Boston; cadet, 1839–41.
*William B. Pierce.
Brother of Henry Pierce, '41; b. 1823; e. f. Georgetown, D. C.; cadet, 1839–41; was drowned in the Potomac River near Georgetown, D. C., in 1844, in rescuing a drowning person.
*Daniel Peaslee.†
Waterbury, Vt.
*John Pettis.†
Grass Valley, Cal.
*William Porter.‡
b. 1820; e. f. Hartford, Vt.; Kimball Union Academy, cadet, 1839–41; capt., Ky. Vols.
Henry Remington.
b. 1821; e. f. Suffield, Conn.; cadet, 1839–41.
Henry S. (L.) Smith.
b. 1818; e. f. Craftsbury, Vt.; cadet, 1839–41.

*Henry H. Whitcomb, (M. D.)†
South Royalton, Vt.
*Albert Gallatin White.†
New York City, N. Y.

CLASS OF 1843.

*Lemuel Winslow Blanchard, A. B.
b. Wilmington, Vt.; e. f. Whittingham, Vt. was principal of high schools and academies in Vt. and N. H., for several years, meeting with success; d. of Bright's disease in Wilmington about 1847.
*Edward Bushnell, A. B.
b. ——; e. f. Utica, N. Y.; last address, Halifax, Nova Scotia.
*Henry Hamilton Cary, A. M., (M. D.)†
La Grange, Ga.
*Jabez Cushman Crooker, A. B.†‡
Lincoln, Neb.
*Henry Hancock, A. B.†‡
Santa Monica, Cal.
*Asa Howe, A. B., C. E. (M. D.) A Σ Π†
Northfield, Vt.
*Stephen Berry Lee, A. B.†‡
Sandy Hill, N. Y.
*Robert Houston Milroy, A. B., M. M. S., (LL. D.)†‡
Olympia, Washington.
*William Patterson Paul, A. B.†‡
Memphis, Tenn.
*William Ripley Stone, A. B.
b. Windsor Vt., in 1820; d. of consumption, Oct. 18, 1845; taught school in Sharon and other Vt. towns; was an able student.

NON-GRADUATES, 1843.

*William Wallace Chandler.†
Chicago, Ill.
*George Horatio Derby.†‡
New York City, N. Y.
Hilam Ensign.
b. ——; e. f. Moriah, N. Y.; cadet, 1840-42.
*John F. Knight.
s. William and Aris (Ladd) Knight; b. Hanover, N. H; cadet, 1840–44; farmer, Hanover, N. H.; d. unmarried in Hanover March 18, 1851
*Norman Elliott Perkins.†
White Hall, Ill.
William E. Perkins.
b. ——; e. f. Windsor, Vt.; cadet, 1839–41.
*Eugene Jerome Post.†
Vienna, N. Y.
*Frederick Steele Post.†‡
City of Mexico.
*Thomas Adial Sherwood.†
Bear Town, now Bearmouth, Deer Lodge Co., Montana.
*Harrison Stebbins.†
Cooksville, Wis.
*Urbane Darby Watkins.†
Akron, Ohio.
*Nathan Burnham Webster, A. M.†
Vineland, N. J.

CLASS OF 1844.

*Edward Marcus Brown, A. M.†‡
St. Paul, Minn.

NON-GRADUATES, 1844.

*Thomas Clark.†‡
Cambridgeport, Mass.
James Cunningham.‡
b. ——; e. f. Boston, Mass.; cadet, 1841–44; civil eng. on Cent. Vt. R. R.
*William Cullen Danforth.
s. of Joseph Baker and Lavinia (Eastman) Danforth; b. Barnard, Vt.; Feb. 9, 1828; cadet, 1841–43; merchant in Wis., for several years; returned to Barnard, Vt.; where he died in 1900; owned a fine stock farm in Barnard; was judge of county court; m. Nancy Wilbur Cox; one child, Nancy Elizabeth, who married Hon. John B. Corliss of Detroit, Mich
W——G. Dean.
b. ——; e. f. Portland, Me.; (Conn.?) cadet, 1841–43.
Charles Fox.‡
s. of Jacob Fox, '23; b. Royalton, Vt.; Aug. 20, 1823; cadet, 1841–43; lived in Little Rock and Big Rock, Ill.; capt. 38th Ill. Inft.
Elisha Hammond.‡
b. ——; e. f. West Brookfield, Mass.; cadet, 1841–43; capt. 20th Mich. Inft.
*Edgar Adison Kimball.†‡
New York city, N. Y.
*John A. Miller.
b. ——; e. f. Hanover, N. H.; cadet, 1841–44; served in the Mexican and Civil Wars; resided in New Jersey many years.
Orson Neal.
b. ——; e. f. Hartford, Vt.; cadet, 1841–43.
John A. Page.
b. ——; e. f. Barnard, Vt.; cadet, 1841–43.
*Truman Seymour.†‡
Washington, D. C.
*Orlando D. Simmonds.
s. of Bursar Simmonds; b. Woodstock, Vt., in 1826; d. Sandwich Island, Oct. 11, 1849; cadet, 1840–43; sailor.
*Albert I. Wadham,†‡
Goshen, Mass.
W——T. Watkins.
Brother of Urbane D. Watkins; e. f. Reading, Vt.; cadet, 1840–42.
*Franklin Weaver.
b. ——; e. f. Saranac, N. Y.; cadet, 1841–43. d. about 1885; was buried in Saranac.
John B. Weld.
b. ——; e. f. Boston, Mass.; cadet, 1841–43.

CLASS OF 1845.

*Charles Edward Denison, A. M.†‡
Peoria, Ill.
*Edmund Brush Kellogg, A. B., M. M. S. C. E.†
Knoxville, Ill.
*Orlando Dana Miller, M. C. E., M. M. S., A. M., D. D.†
South Merrimack, N. H.
*William Addison Newman, M M. S., A. M.†‡
Toronto, Canada.
*Daniel Smith C. M. Potter, A. M., D. D.† A Σ Π
Merrilton, Ark.

Simon Manly Preston, A. M.†‡
Address, Seattle, Wash.
Otis Seth Tenney, A. B., LL. D., A Σ Π †‡
Address, Lexington, Ky.

NON-GRADUATES, 1845.

*John Mills Barnard.†‡
Rochester, N. Y.
*Charles Edward Blaisdell.†
Norwich, Vt.
*Julius Converse Chandler.†‡
Baraboo, Wis.
*Samuel Webster Cobb.†
Hanover, N. H.
*John C. Crowninsheld.†‡
Andover, Mass.
*Charles K. Dean.†‡
South Glastonbury, Conn.
*Roswell Dow, A. M.†
Sycamore, Ill.
Bernard Gains Farrar.†‡
Address, St. Louis, Mo.
*Ashel Clark Finney.†
Kansas City, Mo.
*John Augustus Hale.†
Glastonbury, Conn.
*Stillman Ransom Hemenway.†
Lamoille, Ill.
Edward Ingham.†
St. Paul, Minn., last address.
*Edwin Perry Knight.†
Hanover, N. H.
*Edwin McNeill.†
Litchfield, Conn.
Orson Mack.
b. ——; e. f. Hartford, Vt.; cadet, 1841-44.
*John Brown Milroy.†‡
Delphi, Ind.
Ira Nourse.‡
b. 1824; e. f. Pittsford, Vt.; cadet, 1841-44; removed to Hebron, Ill; served in the 3d Wisconsin Cav. and is said to have been an officer in the Ill. Cavalry.
*David Knox Noyes.†‡
Baraboo, Wis.
*Charles Edward Partridge, (A. B.)†
Norwich, Vt.
*Frederick William Partridge.†‡
Sycamore, Ill.
*Henry Lewis Partridge.†‡
Canton, Mass
*James W. Phillips.
e. f. Milford, Del.; cadet, 1843–45; prin. Pennsylvania Military Institute, Harrisburg, Pa. (q. v.), 1847–48.
William A. Root.
b. ——; e. f. Murray, N. Y.; cadet, 1841-43.
William J. Rust.
b. ——; e. f. Hartford, Vt.; cadet, 1842-43.
*Milan Hebard Sessions.†‡
Minneapolis, Minn.
*Bushrod Wadsworth Sherwood.†
Warrensburg, N. Y.
E——H. Smith.‡
b. ——; e. f. New York; cadet, 1841-43; served in the New York Vols. Civ. War; last address, San Francisco, Cal.
*Walter Gwynn Turpin.†‡
Richmond, Va
*William Everett Tutherly.†
Claremont, N. H.

CLASS OF 1846.

F——T. Alba, M. D..
Granted the degree of M. D. in 1846.
*Alexander Moses Bennett, A. M.†
Tampa, Fla.
*Charles Willard Burt, A. B.†
Detroit, Mich
*Nathan Bryant Cobb, A. M.†
Strafford, Vt.
Edwin C. Cross, M. D.
Granted the degree of M. D. in 1846.
*Henry Louis Snafter Haskell, A. M.†‡
Bloomington, Ill.
*Lucius Darwin Pierce, A. M.†
Winchendon, Mass.

NON-GRADUATES, 1846.

*Thomas P. Ashe.‡
b. 1827; e. f. Demopolis, Ala.; cadet, 1842-44; served as colonel in the C. S. A.; removed to Missouri after the war, where he engaged in planting; d. about 1880.
*Horace Everett Barron.†
Faribault, Minn.
*Linus Dewey Bishop, (A. B.)†‡
Fort Edward, N. Y
*Norman Williams Bridge.†
Pomfret, Vt.
*DeWitt Clinton Cleaver.†
Cambria, Pa.
*John Oliver Cleaver.†
Mauch Chunck, Pa.
*Daniel Baehr Cole.†
Salem, N. Y
*Benjamin Franklin Dow.†
Buffalo, N. Y.
*Albert Raimond Dutton.†
California.
Charles Egbert Ensworth.†
Address, Norwich, Vt.
Ephraim G. Graves.
b. 1820; e. f. Andover, N. H.; cadet, 1842-44.
*John E. Hatch.
b. Norwich, Vt., in 1826; cadet, 1842-44; d. in N. H. about 1865.
*Sylvester Converse Huntington, (A. B.)
b. Charleston, Vt., April 14, 1821; d. Pulaski, N. Y., March 2, 1894; cadet, 1841-43; A. B. Dart. Coll., 1845; lawyer; judge county court.
*Roswell Elijah Merrick.†
South Glastonbury, Conn.
*Joseph Anthony Mower.†‡
Washington, D. C.
*Edward Altamonte Partridge, (A. B.) †
Eng. Sullivan Co., R. R., N. H., Buffalo, N. Y.
*Horace Truman Hanks Peirce.†‡
Keene, N. H.
*Joseph Napoleon Pennock.†‡
St. Louis, Mo.
*Marshall Perkins, (M. D.)†‡
Marlow, N. H.

Digitized by Google

John A. Pierce.
b. ——; e. f. New York city; cadet, 1842-44.
John Sabin Pierce, (A. M.)†‡
Address, Baltimore, Md.
*James Wellington Putnam.†
Danvers, Mass.
*Amos Richardson.†
Cornish, N. H.
G——r. Shepard.
Record unknown; cadet, 1844-46.
*Frederick Barnard Starr.†
Cromwell, Conn.

CLASS OF 1847.

*George Williamson Balloch, A. M., LL. D., A Σ Π †‡
Washington, D. C.
*Napoleon Boardman, M. C. E.†‡
Food-du-Lac, Wis.
*Gustave Arvillien Breaux, A. B., (LL. B.) †‡
Lafayette, La.
*Albert Buswell, A. B., M. D.†‡
Togus, Maine.
*Francis Xavier Chase, M. C. E.†‡
St. Paul, Minn.
*Paul Raymond Kendall, A. B.†‡
Cantoo, N. Y.
James Edwin Lindsay, (B. S.)†
Address, Davenport, Iowa.
*James Garfield Murphy, A. B., (M. D.) †
Brattleboro, Vt.
*Stephen Hersey Nichols, A. M.†
Alton, Ill.
*Caleb Oliver, A. B.†
Lawrence, Mass.
Freeman Parker, C. E.†
Address, Petaluma, Cal.
*John Gideon Parker, A. M., (M. D.)†
Warner, N. H.
John Van Ness Standish, A. M., Ph. D., LL. D.†
Address, Galesburg, Ill.
*Solomon Mason Whipple, A. B., (M. D.)†
New London, N. H.
*Charles Rolla Wright, A. B.†
Forrest City, Iowa.

NON-GRADUATES, 1847.

*John Mason Bartlett.
b. Norwich, Vt., 1821; cadet, 1844-46; d. Manchester, N. H., about 1848.
*David C. Beattie.‡
b 1825; e. f. Salem, N. Y.; cadet, 1844-46; 2d lieut. 164th N. Y. Inft., Dec. 5, 1862; capt. same, July 4, 1863; must. out July 15, 1865.
Edwin F. Branch.
b. ——; e. f. Orwell, Vt., cadet, 1844-46.
*James Woodward Burton.†
Norwich, Vt.
*Lyman B. Carter.
b. in Hanover, N. H., 1828; e. f Norwich, Vt.; cadet, 1844-46; sailor; was killed in China about 1870, by falling from a mast.
*Henry Charles Denison Haskell.
s. of Nahum and Lucy P. Denison; b. Woodstock, Vt., in 1830, and died there January 21, 1847; cadet, 1844 until his death.
*Asahel Chamberlin Newman.†‡
Grinnell, Iowa.
*Francis H. (Huntington) Nichols.
s. of Deacon Robert and Betsey (Ensworth) Nichols; b. Norwich, Vt. in 1830; cadet, 1843-46; employ of piano manufacturer in Cambridge, Mass.
*Wilder Webster Parker.†
Astoria, Oregon.
*Charles Henry Potter.†
Jamestown, N. Y.
*Judson Slafter.†‡
Niles, Mich.
*George Tucker.†‡
Denver, Colo.
*William Howard Tucker.†‡
Hartford, Vt.
Daniel E. Wright.
b.——; e. f. Barre, Vt.; cadet, 1843-46.
*George Herbert Wyman.†‡
Boise City, Idaho.

CLASS OF 1848.

*Julius P. Atwood, A. M.†‡
Denver, Colo.
William Pitt Kellogg, LL. D.†‡
Address, Washington, D. C.

NON-GRADUATES, 1848.

Clinton Adams.
b. ——; e. f. Rome, N. Y.; cadet, 1844-47.
*Henry Otis Brigham.†‡
Detroit, Mich.
*Abner Kneeland Brush.†
Antigo, Wis.
*Asahel L. Bundy.
b. ——; e. f. Norwich, Vt.; cadet, 1844-46; employ of Central Vt. R. R.; d. about 1858.
Hosea Ballou Burnham, (M. D.)†
Address, Manchester, N. H.
*Gilbert Winslow Colby.†
San Francisco, Cal.
*David Lawrence Morrill Comings, (M. D.)†‡
West Swanzey, N. H.
John J. Davis.
b. ——; e. f. Wadsboro, Vt.; cadet, 1845-47.
*Luther Switt Dixon, (LL. D.) † ‡
Milwaukee, Wis.
*Frederick Perkins Drew, (M. D.)†‡
Fort Riley, Kan.
*George William Ensworth.†
Norwich, Vt.
*Lewis Wells Fling, (A. M.)
b. Windsor, Vt., Dec. 1824; cadet, 1844-47; A. M., Dart. Coll., 1872; lawyer, Bristol, N. H., many years.
*Henry Floyd.†
Eureka, Wis.
Charles D. Freeman.
b. ——; e. f. Norwich, Vt.; cadet, 1845-47.
Chauncey Gray.†
Address, West Bend, Wis.
*William Henry Harrison Hall. A Σ Π†‡
Chelsea, Vt.

Digitized by Google

Joseph W. Healy.
b. ——; s. f. Topsham, Vt.; cadet, 1845–47.
Nathaniel Healy.
b. ——; e. f. Topsham, Vt.; cadet, 1845–47.
***Enoch Gibson Hooke, (A. B.)†**
Denver, Colo.
William F. Howe.
b. ——; e. f. Tunbridge, Vt.; cadet, 1844–47.
***Reuben Smith Loveland.†**
Hartford, Vt.
***George Briggs Lyman.†**
Hartford, Vt.
Thomas J. Mattison.
b. ——; e. f. Rome, N. Y.; cadet, 1844–47.
***George Washington Parker.†**
Trempealeau, Wis.
***James William Parker.†**
Atchison, Kan.
***Asa Reynolds.†**
Albany, Vt.
***Joseph Sylvester Richmond, (M. D.)†**
Windsor, Vt.
Reuben P. Riddle.
b. ——; e. f. Lebanon, N. H.; cadet, 1845–47.
***Truman Leland Slayton.†**
Hartland, Vt.
***George Conant Smith.†‡**
St. Paul, Minn.
Hosea C. Steele.
b. ——; e. f. Boston, Mass.; cadet, 1844–47.
H——Stone.
b. ——; e. f. Hartford, Vt.; cadet, 1845–47.
S——J. Thompson.‡
b. ——; e. f. Philadelphia, Pa.; cadet, 1845–46; capt. 22d. Mass. Inft. Civ. War.
***Charles Elliott Tilton.†**
Tilton, N. H.
***John L. W. Tyler.†‡**
Rome City, Ind.
***Herman Gilbert Utley.†**
Syracuse, N. Y.
***Jacob Augustus Vogel.**
Rome, N. Y.
David H. (M?) Wager.
b. ——; e. f. Rome, N. Y.; cadet, 1844–47.
***Frederick Townsend Ward.†‡**
Ningo Po, China.
***Stanley Morris Warner.†‡**
Name while a cadet Morris Stanley Nevins Ioglefield, Ind.
***Edmund Weston, (M. D.)†‡**
Washington, D. C.
Alfred C. Wilson.
b. ——; e. f. Massena, N. Y.; cadet, 1845–47; lieut. col. 47th Ky. Inft., Civ. War.
***Gardiner Winslow.**
s. of Gardiner Winslow; b. Pomfret, Vt.; cadet, 1845–47; farmer, Pomfret, Vt. and d. there about 1900.
***Orvis Danforth Wood, (A. B.)†**
Charlevoix, Mich.

CLASS OF 1849.

***Clinton Spaulding Averill, B. S., A. M.†**
Milford, N. H.
***Newell Gleason, B. S., Α Σ Π †‡**
Chicago, Ill.
***Jacob Parker Gould, B. S.†‡**
Stoneham, Mass.
***Jesse Augustus Gove, A. M.†‡**
Concord, N. H.
William Partridge, B. S.†‡
Address, Cornell, Ill.
***Calvin Lewis Robinson, A. M.†‡**
Jacksonville, Fla.

NON-GRADUATES, 1849.

Francis H. Bacon.
b. ——; e. f. Tunbridge, Vt.; cadet, 1846–48.
William Ballard.
b. ——; s. f. Stratton, Vt.; cadet, 1846–48.
J—— B. Batchelder.
b. ——; cadet, 1846–49; was professor of Mathematics at the Scientific and Collegiate Military Institute, (q. v.), Reading, Pa., 1850–52.
***William Wallace Benjamin.†**
Sing Sing, N. Y.
***Leonard Blaisdell.**
b. ——; e. f. Norwich, Vt.; cadet, 1846–48; lived in Col. for some years.
***Asahel Jay Carmichael.**
b. North Western, N. Y.; cadet, 1846–48; farmer in North Western, N. Y., where he died in 1900.
***Irving Sessions Carpenter.†‡**
Salem, Mass.
William Coffey.‡
b. Lebanon, N. H., 1831; s. f. Norwich, Vt.; cadet, 1846–48; lived in Hanover, N. H. for several years; enlisted in Co. A, 3d N. H. Reg., Civ. War, Aug. 12, 1861; corporal, Oct. 17, 1862; sergt. Jan. 21, 1864; must. out July 20, 1865.
***Henry Orville Comstock.†**
Mercedes, Cal.
Charles W. Davis.
b. 1828; e. f. Norwich, Vt.; cadet, 1844–48.
***Lyman Couch Granger, (M. D.)†‡**
Whitehall, N. Y.
***Samuel Augustus Holman.†‡**
West Philadelphia, Pa.
***William Augustus Howard.†**
Providence, R. I.
George Lafayette King.‡
b. ——; e. f. Shelburne, Vt.; cadet, 1846–49; located in the West.
Allen W. Knapp.
b. ——; e. f. Norwich, Vt.; cadet, 1846–48; is survived by a daughter, Mrs A. G. Battles, St. Albans, Vt.
***Edward Weston Morris.†**
Hartford, Vt.
John L. Neil.‡
b. ——; e. f. Boston, Mass.; cadet, 1846–48; capt. 9th Ky. Cav., Civ. War.
Benjamin Wilder Parker.
Cousin of Freeman Parker, '47; b. ——; e. f. Boston, Mass.; cadet, 1846–48.
Erasmus Goodfrey Rehrer.†‡
—— Florida.
James Rice.‡
b. ——; e. f. Hartford, Vt.; cadet, 1844–47; resided in Montpelier, Vt., in 1861; was leader of the 5th Regt. Band, Aug. 24, 1861–April 11, 1862; capt. Co. F., 11th Inft. (1st Vt. H. Art.) Aug. 12, 1862–April 28, 1865; removed to Pueblo, N. M., in 1866, where he served as mayor and held other political positions.

Digitized by Google

***William Samuel Strudwick.†‡**
Hillsboro, N. C.
Andrew J. Todd.
b.——; e. f. Calais, Maine; cadet, 1846–48.
***Frederick Tracy Waite.†‡**
El Paso, Ill.
***George White Webb.†**
Berkley, Cal.
***Henry Barnet White.†**
Massena, N. Y.
***William Manning Williams.†**
New York City, N. Y.
***Oscar Amos Willard.†**
Houghton, Mich
***Thomas Foster Wright.†‡**
U. S. Army.

CLASS OF 1850.

Obed Foss, M. S.†
Address, Altamonte, Fla.
***Henry Hobart Gillum, B. S.†‡**
City of Mexico.
Ormando Wyllis Gray, C. E.†‡
Address, Bernardston, Mass.
***Francis Miner Lincoln, B. S. (M. D.)†**
Warren, Mass.
***Richard Sullivan Little, C. E.†**
Littleton, Col.
***Lafayette Washington Peirce, A. M.†**
Gainsville, Ga.
***John Minot Stanyan, A. B.†‡**
Milford, N. H.
Joseph Estabrook Young, C. E.†
Address, Chicago, Ill.

NON-GRADUATES, 1850.

Moses L. F. Barron.
b. 1824; e. f. Pembroke, N. H.; cadet, 1846–48.
R——C. M. Boynton.
b. 1829; e. f. Boston, Mass.; cadet, 1847–49.
***Charles Carroll Carpenter.†‡**
Portsmouth, N. H.
Lucius C. Chandler.
Cadet, 1846–48; record unknown.
John (Joseph) M. Clark. ‡
b. 1829; e. f. Somerville, Mass.; cadet, 1846–48; was in St. Louis, Mo., in 1862; maj. 34th and 80th Mo., enrolled Militia, 1862-64.
***Edward Holyoke Cutts.†‡**
Faribault, Minn.
***Stillman Emerson Dana.†‡**
St. Paul, Minn.
***John Stephen Day.†**
Brookline, Mass.
***Charles H. Dearing.‡**
s. of William Dearing, president of the Georgia R. R.; b. 1831; e. f. Decatur, Ga.; cadet, 1846–48; resided in Athens, Ga., for several years.
Ralph Smith Dorr.†
Last address, Colorado City, Col.
Augustus Elliott.
b. 1822; e. f. Boston, Mass.; cadet, 1846–48.
***Samuel Newell Fifield.†‡**
Elkhorn, Neb
***John Elliott Wright Hammond.†**
Salem, Ill.
***Edward Hatch.†‡**
Fort Robinson, Neb.
***Henry Whitcomb Holley.†‡**
Everett, Wash.
Lewis B. Hutchison.
e. of Rev. Ebenezer C. Hutchinson, D. D., Trustee of "N. U." (q. v.); b. 1832; e. f. St. Louis, Mo.; cadet, 1846–48.
Elisha Hyndman.
b. 1826; e. f. Perrysburg, Ohio; cadet, 1846–48.
Frederick E. Jones.
b. 1829; e. f. Athol, Mass.; cadet, 1846–48.
***Elias Lyman, 1st.†**
Kewanee, Ill.
***Elias Lyman, 2d.†**
Hartford, Vt.
***George Willoughby Nevins.†‡**
Mantanzas, Cuba.
***Silas P. Newton.**
s. of David Newton, Jr.; b. Hartford, Vt., June 13, 1831; cadet, 1847–49; farmer in Hartford until his death; m. Harriet Sprague of Hartford, who d. July 3, 1874.
Ira S. Perkins.
b. ——; e. f. Sharon, Vt.; cadet, 1847–49.
***Stephen Augustus Scripture.†‡**
Lowell, Mass.
***George Stephens Shepard.†**
Fox Lake, Wis.
Adolphus R. Smith.
b. 1827; e. f. Goshen, N. H.; cadet, 1847–49.
***Daniel Stone Stanwood.†**
Boston, Mass.
***Charles J. F. Stone.†**
Portsmouth, N. H.
Cornelius C. Willitt.
b. 1831; e. f. New York City; cadet, 1847–49

CLASS OF 1851.

Samuel Batchelder, A. M.‡
b. 1824; e. f. Kemper Springs, Miss.; cadet 1849–51; rec'd the degree of A. M. in 1851. He is said to have been an officer in the C. S. A.
Luther Loren Baxter, B. S.†‡
Address, Fergus Falls, Minn.
Grenville Mellen Dodge, C. E., A. M., LL. D., M. M. S., A Σ Π .†‡
Address, Council Bluffs, Iowa.
Sullivan Holman McCollester, A. M., (D. D.)†
Address, Marlboro, N. H.
***John Baldwin Thayer Mead, B. S.†‡**
Bunker Hill, Ill.
***Dunbar Richard Ranson, B. S., A Σ Π †‡**
Fort Worth, Texas.
***Thomas Eugene Greenfield Ransom, (by certificate).†‡**
Farina, Fayette County, Ill.
***Solon Shedd, B. S.†**
Preemption, Ill.
***Lewis M. Strobell, B. S.†‡**
Chenango, Texas.

NON-GRADUATES, 1851.

*William Rowe Baxter, (A. B.)†‡
Chaska, Minn.
*Arthur W. Bowman.
b. ——; e. f. Somerville, Mass.; cadet, 1848–50.
*John Perkins Burton.†
Upper Alton, Ill.
*George E. Davis.†
Lowell, Mass.
Benjamin Franklin Dutton.†
Address, Boston, Mass.
*Norman Allen Fletcher.†
Bridgeport, Vt.
Edward E. Harvey.‡
b. ——; e. f. Hanover, N. H.; cadet, 1848–50; capt. 6th Kan. Inft., Civil War.
Abner Hill.
s. of Joel Hill; e. f. St. Stephens, N. B.; cadet, 1848–50.
Monroe Hill.
s. of Abner Hill; b. 1822; e. f. St. Stephens, N. B.; cadet, 1848–50.
*Charles Hunsdon.†‡
Nyack, N. Y.
*John Clinton Jackson.†‡
Brazoria County, Texas.
*Charles Alpheus Jarvis.†
Portland, Conn.
*Charles Franklin Kingsbury, (M. D.)†
West Medford, Mass.
Daniel Lindsay.
b. ——; e. f. Bristol, Vt.; cadet, 1848–50; civ. eng.; lived for some time in Burlington, Vt.
Daniel McFarland.†
Madison, Wis.
*Calvin May.†
Keene, N. H.
*Albion Jabez Mower.†‡
Calais, Vt.
Ira S. Parker.
b. ——; e. f. Sharon, Vt.
*Frederick William Russell.†‡
Hartford, Conn.
*William Saben.‡
b. 1827; e. f. Newfane, Vt.; cadet, 1847–49; lieut. col., U. S. Vols.
William R. Sewall.‡
b. ——; North East, Md.; cadet, 1846–48; capt. U. S. Vols.
*Henry Adams Smalley, (A. M.)†‡
New York city, N. Y.
*Charles Sweatt.†
Minneapolis, Minn.
*Evan W. Thomas.†‡
North East, Md.

CLASS OF 1852.

*Charles Young Denniston, A. B.†
Hudson, Wis.
*Harvey, Webster Emery, A. B.†‡
Madison, Wis.
*William Henry Greenwood, C. E. †‡
Marlboro, N. H.
*Henry Hubbard Howard, A. B.†‡
Lawrence, Kan.
*William Henry Hubbard, B. S.†
Duluth, Minn.
*Ephraim Morris, A. M.†
Hartford, Vt.
*Samuel Curtis Simonds, B. S.†
Hudson, Wis.
John Parker Towne, A. B.†
Address, Edgerton, Wis.
*Leonard Jarvis Wright (by certificate)†‡
Newton, Conn.

NON-GRADUATES, 1852.

William Henry Blackburn.
b. ——; e f. Boston, Mass.; cadet, 1848–50.
Charles Bowers.‡
b. 1832; e. f. Lowell, Mass.; cadet, 1848–50; capt. 32d Mass. Vols.
*Royal Ladd Burge.†‡
Clinton, Mo.
*George Atwood Churchill. †
Portland, Conn.
*Samuel Hammond Currier, (M. D.)†‡
Norwich, Vt.
Thomas A. Earle.‡
b. 1832; e. f. Attleboro, Mass.; cadet, 1848–50; 1st lieut. 25th Mass. Inft., Civil War.
William D. Earle.
b. ——; e. f. Attleboro, Mass.; cadet, 1848–50.
*George Henry Elliot.†‡
Washington, D. C.
Charles Fisher.
cadet, 1848–50; e. f. Walpole, N. H.
*Albert Augustus Fletcher.†
Middlebury, Vt.
*Charles Jackson Ford, (D. D. S.)†‡
St. Louis, Mo.
Charles Abram French.†‡
Boston, Mass.
John Gray.
Cadet, 1849–50.
*Simon Boliver Harding.
s. of Dr. John and Lucy (Willard) Harding; b. Hartford, Vt., April 6, 1832, and d there February 6, 1906; prep. for coll. at the Green Mt. Liberal Inst., So. Woodstock, Vt.; cadet, 1848–50; farmer, Hartland.
*George Syprian Jarvis, (M. D.)†‡
Hartford, Conn.
M—— K. Kilbourn.
b. ——; e f. Wilmington, Ill.; cadet, 1848–50.
*Solon H. Lathrop.†‡
U. S. Army.
*Charles Julius Linsley.†
Kankakee, Ill.
Edward Bagley Merrill, A. M.†
Address, New York city, N. Y
*Peverill Stedman Peake.†
Maplewood, Ill.
Charles Phelps, (M. D.)†
Address, New York city, N. Y.
*Samuel Harrison Porter.†
Rensselaer, Ind.
Sylvester Stanley Preston.
s. of Warner and Esther (Brown) Preston; b. Strafford, Vt.; cadet, 1848–50; student at Dartmouth col. for some time; farmer and business man in Grinnell, Iowa.
*Charles Rice.†
Glens Falls, N. Y.

Digitized by Google

***George Washington Ricketson.**
s. of Joseph and Sophia (Kirby) Ricketson; b. Oct. 3, 1836; d. unmarried, March 24, 1893; e. f. New Bedford, Mass.; cadet, 1848–50.

Jacob T. (J.) Smith.
b. 1834; e. f. Boston, Mass.; cadet, 1849–50. Asst. surg. U. S. N.

***William Stancliffe.†**
Portland, Conn.

***Edward Sherwood Stowell.†‡**
Cornwall, Vt.

***Noble Adolph Thompson.†**
Chicago, Ill.

Enoch A. Titcomb.
b. ——; e. f. Attleboro, Mass.; cadet, 1848–50.

***Calvin Keyes Tupper, A. M.†**
Lockport, N. Y.

***Edwin W. Wainwright.**
b. 1831; e. f. Middlebury, Vt.; cadet, 1848–50; removed to Minnesota, where he died about 1861.

Jonas Webster.
b. 1832; e. f. Ferrisburg, Vt.; cadet, 1848–50.

Thomas B. Wheeler.
b. 1829; e. f. Mannsville and Pierpont Manor N. Y.; cadet, 1848–50.

***George Roland White.†‡**
Muscatine, Iowa.

***Soloman Erskine Woodward.†‡**
Woodstock, Vt.

CLASS OF 1853.

***James Edward Ainsworth, C. E.†‡**
Williamstown, Vt.

***Benjamin Franklin George, B. S.†**
d. in Bennington, N. H., Sept. 8, 1911.

***George Preston Greeley, B. S., (M. D.) Α Σ Π †‡**
St. Augustine, Fla.

Henry Osgood Herrick, A. B.†
Address, Anderson, S. C.

***John Quincy Adams McCollester, A.M., (M. D.) LL. D., Α Σ Π †‡**
d. Waltham, Mass., in Aug., 1911.

NON-GRADUATES, 1853.

***Addison Richardson Baldwin.†**
Charlotte, N. Y.

Charles Webster Burrage. (Ph. B.)
s. William and Roxana (Sanderson) Burrage; b. Leominster, Mass., Aug. 25, 1830; d. Canon City, Col., Feb. 19, 1899; cadet, 1849–51; student, Brown Univ., 1851–52; Yale Univ., 1852–53, received the degree of Ph. B., in 1861; resided in Ashburnham, Mass., 1854–58; New Haven Conn., 1858–61; Portland, Oregon, 1861–87; Spokane, Wash., 1887–89; Canon City, Col., 1889–99; eng., Multnomah Co., Oregon, 18 years; city eng., Portland, 2 years; eng. Oregon & Cal. R. R., and the Oregon Ry. and Nav. Co., several years; m. Sarah Jane Hills of Leominster, Mass., Nov. 30, 1854. Three children: Edward Hills, b. May 20, 1856; d. Jan. 7, 1887; William Henry, b. July 3, 1860, resides in Portland, Oregon; Charles Francis, b. Oct. 23, 1864, d. Feb. 18, 1890.

***Albert V. Colburn.†‡**
St. Louis, Mo.

***Charles Thomas Crocker, (Ph. B.)†**
Fitchburg, Mass.

Thomas J. Munson.
b. ——; e. f. Mobile, Ala.; was in the U. S. Diplomatic service for many years; last address, Mobile, Ala.

***John Bryant Pike.†**
Lebanon, N. H.

***George Merrick Rice, Jr.†‡**
Worcester, Mass.

***Eber Richards.†**
Sandy Hill, N. Y

***Nelson Richards.†**
Lockhaven, Pa.

***Nathan Abiel Chauncey Smith.†‡**
Washington, D. C.

***James B. Soule.**
s. of Wesson Soule; b. 1824; e. f. Dorset, Vt.; cadet, 1849–51.

***James Monroe Stancliffe.†‡**
Portland, Conn.

***George Crockett Strong.†‡**
New York City, N. Y.

***Sewell Truax.†‡**
Spokane, Wash.

***John Milton Williamson.**
s. of Rev. Isaac David Williamson, D. D., (q. v.) hon. grad. "N. U." '50; b. Albany, N. Y., March 1, 1836; d. at Louisville, Ky., while a cadet; was a brilliant student.

CLASS OF 1854.

***Clinton Spaulding Averill, B. S., A. B.†**
See class of 1849.

***Thomas Stanton Brownell, B. S.†**
Greenville, S. C.

Granville Priest Conn, A. M., (M. D.) Α Σ Π †‡
Address, Concord, N. H.

***William H. Ensign, B. S., (M. D.)†‡**
New York City, N. Y.

***Henry Oakes Kent, A. M., LL. D.†‡ Α Σ Π**
Lancaster, N. H.

***William Day Munson, B. S.†‡**
Colebester, Vt.

Jonas H. Platt, B. S.
Address, Brooklyn, N. Y.

***Zephaniah Platt, B. S.†**
Hudson, Wis.

NON-GRADUATES, 1854.

***Leonard Jarvis Adams,†‡**
Claremont, N. H.

***Walter Aiken,†‡**
Franklin Falls, N. H.

***Howard Cornelius Bancroft.†**
Columbus, Ohio.

Charles Burke.
b. ——; e. f. Burkesville, Ky.; cadet, Norwich, 1850–53.

James Burke.
b. ——; e. f. Burkesville, Ky.; cadet, Norwich, 1850–53.

Samuel Burke.
b. ——; e. f. Burkesville, Ky.; cadet, Norwich, 1850–53.

***George H. Carter.**
s. of William Carter; b. Canaan, N. H., in 1836; cadet, 1850–52.

Alfred M. Channell.‡
b. 1831; e. f. Boston, Mass.; cadet, 1850–52; capt. 7th R. I. Inft.

V——P. Colcord.
b. ——; e. f. Concord, N. H.; cadet, Norwich, 1850–53.

F—— B. Dutton.
b. —— e. f. Claremont, N. H.; cadet, Norwich, 1850–53.

Henry G. Freeman.
b —— e. f Philadelphia, Pa.; cadet, Norwich, 1850–53.

***Charles Edward Griswold.**†‡
Brookline, Mass.

***Henry Harding.**†
Hartland, Vt.

***Judson Haycock.**†‡
Boston, Mass.

***Elisha Seeley Kelley.**†‡
Prospect Bluff, Ark.

Oscar Hopestill Leland, A. M.†‡
Address, McGregor, Texas.

***Stephen Origen Mead.**†
Claremont, N. H.

Thomas E. Morris.‡
b. 1821; e. f. Buffalo, N. Y.; relative of S. T. Atwood of Buffalo; cadet, 1851–53; maj. 15th Mich. Inft., Civil War.

Timothy M. Nichols.
b. of M L. Nichols; b. Norwich, Vt., 1835; cadet, 1850–52.

James Norris.
b. ——; e. f. Sandwich, N. H.; cadet, Norwich, 1850–53.

***Robert Thaxter Pettis.**†
New Orleans, La.

***Samuel Edwin Robbins, Jr.**†
Windsor, Vt.

***Daniel Barber Tarr.**†‡
Boston, Mass.

***Hartop Percell Thomas.**†‡
Grand Rapids, Wis.

John S. Wadleigh.
b. ——; cadet, Norwich, 1850–53.

W——W. Williamson.
cadet, Norwich, 1850–53.

CLASS OF 1855.

***Delano Franklin Andrus, B. S.**†
Somonauk, Ill.

William Miller Bates, B. S.†
Address, New York City, N. Y.

***Samuel Edgar Briggs, B S.**†
Fitswilliam, N. H.

***George Edwin Bryant, LL. D.**†‡
Madison, Wis.

Bela Stevens Buell, B. S.†
Address, Spencerport, N. Y.

***William Smith Burton, A. B.**†‡
d. Aug., 1911, New York City, N. Y.

***Arthur Chase, B. S., A. B. (LL. B.) Θ X** †‡
Claremont, N. H.

George Dewey, B. S., M. M. S., A Σ Π†‡
Address, Washington, D. C.

***Oscar Eugene Learnard, A. M.**†‡
d. Lawrence, Kan., in November, 1911.

***Charles Hildreth Lewis, B. S., LL. D. A Σ Π** †‡
Boston, Mass.

***Charles Hatch Long, B S A Σ Π**†‡
Claremont, N. H.

Arba Nelson Waterman, M. S.†‡
Address, Chicago, Ill.

NON-GRADUATES, 1855.

***Benjamin Mooers Beckwith.**†‡
Plattsburg, N. Y.

***Frederick True Bickford.**†‡
Washington, D. C.

***William C. Blanchard.**†
Lowell, Mass.

***Lloyd Henry Bowers.**†
Chicago, Ill.

***William B. Burbank.**‡
s. of Silas Burbank; b. 1837; e. f. Montpelier, Vt.; cadet, 1852–54; was commissioned 2d lieut. 17th Vt. Inft., April 9, 1864; 1st lieut., same, Aug. 22, 1864; must. out, July 14, 1865; d. in Montpelier, Vt., Nov. 5, 1870.

***Emory Burns.**†‡
Portsmouth, Va.

James B. Cleveland.‡
s. of George Cleveland; b. 1834; e. f. New Orleans; cadet, 1852–54; officer, C. S. A.

Daniel Kellogg Comstock.
s. of D. A. Comstock; b. 1836; e. f. New York City; cadet, 1852–54.

Christopher C. Crump.
b. 1826; e. f. Lyndon, Vt.; cadet, 1852–54.

***Thomas Herbert Davis, (A. B.)**†‡
San Antonio, Texas.

***John Worthington Dewey.**†‡
Tulare, Cal.

George Blood French.†‡
Address, Fremont, Neb.

***Thomas Lovett Gorman.**†
Columbus, Ohio.

***Henry W. S. Griswold.**†
Walpole, N. H.

***Alfred Gordon Hall.**†‡
Portland, Conn.

Edward K. Harris.
b. 1836; e. f. Boston, Mass.; cadet, 1852–54; last address, Boston, Mass.

James Hollister.‡
s. of Benjamin Hollister; e. f. South Glastonbury, Conn.; cadet, 1852–54; 1st lieut. Co. E, 1st Minn. Inft., Civil War., April 29, 1861; resigned Oct. 22, 1861.

Franklin Hutchinson.
b. 1830; e. f. Norwich, Vt.; cadet, 1852–53.

***Edward Jaeger.**
s. of C. F. Jaeger; b. 1833; e. f. Columbus, Ohio; cadet, 1852–54; d. about 1880.

D——C. Lazelle.
s. of J. A. Lazelle; b. 1834; e. f. Columbus, Ohio; cadet, 1852–54.

***Charles Veazie Lord.**†‡
Bangor, Maine.

Henry Gildersleeve Miller.†
Address, South Glastonbury, Conn.

Sayles Nichols.†
Address, Burlington, Vt.

***George Olcott.**†
Charlestown, N. H.

***Willis Royal Peake.**†
Bristol, Vt.

Egbert Phelps, (A. B.).†‡
Address, Joliet, Ill.

Digitized by Google

Edward P. Reynolds.
s. of Tirtius Reynolds; b. 1833; e. f. Fairfax, Vt.; cadet, 1852–54.
John M. Schall.†‡
Address, Norristown, Pa.
***Hartley W. Sewall.**
s. of Moses and Louise Sewell; b. Boston, Mass.; in 1836; d. Brooklyn, N. Y., in 1890; cadet, 1852–54.
***Epaphroditus Hager Seynour.**†‡
Middlebury, Vt.
***Nathaniel Stacey Shaw.**
b. Bridgewater, Vt.; e. f. Woodstock, Vt.; cadet, 1852–53; farmer in Woodstock, where he died about 1897.
William Spaulding.
b. ——; e. f. Derby Line, Vt.; cadet, 1852–54; merchant, Derby Line, Vt.
Naham E. Turner.
b. 1832; e. f. Norwich, Vt.; cadet, 1852–54; bridge builder on the Ill. Cent. R. R., for many years; now resides in Norwich, Vt.
Thomas Turner.
b. 1829; e. f. Norwich, Vt.; cadet, 1852–54; asst. surg. U. S. N.
Washington Romeyn Vermilye, Jr.†‡
Last address, New York City, N. Y.
Daniel W. Washburn.
b. ——; e. f. Brooklyn, N. Y.; cadet, 1852–54.

CLASS OF 1856.

***George Parsons Buell,** B. S.†‡
Lawrenceburg, Ind.
***Arthur Chase,** B. S., A. B., (LL. B.) Θ X†‡
(See class of 1855.)
***Frederick, Howard Farrar,** B. S., Θ. X.†‡
Point Coupe, La.
***Frederick Norton Freeman,** B. S., A. M., Θ X †‡
Claremont, N. H.
Levi Gleason Kingsley, B. S. A. M., Α Σ Π †‡
Address, Rutland, Vt.
***Lorenzo Potter,** B. S., Θ X †‡
Delevan, Wis.
***William H. Chase Strong,** B. S.†‡
Yazoo City, Miss.
Edward Bancroft Williston, B. S., Θ X †‡
Address, Portland, Ore.
Henry Clay Wood, B. S., A. M.†‡
Address, Farmington, Me.

NON-GRADUATES, 1856.

***Jedediah Hyde Baxter,** (M. D., A. M., LL. B.)†‡
Washington, D. C.
***Hunt Wright Burrows.**†‡
Vernon, Vt.
***George Buttrick.**†‡
Concord, Mass.
***James Edwin Chase.**†
San Francisco, Cal.
***Walter Delafield,** (A. M., D. D.)†
Chicago, Ill.
William Edward Farrar.†‡
Address, Lowell, Mass.
William Hubbard Fullerton.†
Address, Windsor, Vt.
***William Moody George.**†
North Chelmsford, Mass.
Independence Gile.
b. ——; e. f. Norwich, Vt.; cadet, 1854–55.
***Edwin Guild,**†‡
Walpole, N. H.
***Samuel Newell Hartshorn.**†‡
Lyndeboro, N. H.
***Frederick Abel Hatch.**†‡
Dorchester, Mass.
Robert Henderson.†‡
Address, Brooklyn, N. H.
George Watts Hubbard.†
Address, Windsor, Vt.
Guirdon Saltonstall Hubbard.†‡
Address, Chicago, Ill.
***John Henry Hunt.**†‡
Oldtown, Me.
***William Reed Huntington,** (A. M., D. C. L., LL. D.)†
New York City, N. Y.
Parley E. Johnson.
s. of P. E. Johnson; b. 1835; e. f. Cooperstown, N. Y.; cadet, 1853–54.
***William Butler Judd.**†
Independence, Montana.
Aaron Kinne.†‡
Address, Fort Edward, N. Y.
***Pomeroy Loomis.**†‡
Burlington, Vt.
***John Mitchell.**†
Des Moins, Iowa.
George T. Moody.
s. of George B. Moody; b. 1836; e. f. Bangor, Me.; cadet, 1853–56; address Portland, Me.
***Gilbert Norton,** †‡
Essex, Vt.
George C. Norcross.
s. of Jesse Norcross; b. 1837; e. f. Bangor, Me.; cadet, 1853–55; last address, New Orleans, La.
***Luther Loomis Penniman.**†‡
Burlington, Vt.
***Frederick Eugene Roelofson.**†‡
Cincinnati, Ohio.
***Edward Schall.**‡
b. ——; e. f. Norristown, Pa.; cadet, 1852–54; lieut. col. 4th Pa. Inft., April 20, 1861; disch. July 29, 1861; capt., Co. D, 51st Pa. Inft., Aug. 16, 1861; resigned April 14, 1863; d. April 22, 1887.
***Edwin Schall.**‡
b. ——; e. f. Norristown, Pa.; cadet, 1852–54; major, 4th Pa. Inft., April 20, 1861; disch. July 29, 1861; major, 51st Pa. Inft. July 27, 1861; lieut. col. Sept. 17, 1862; col. June 1, 1864; killed in battle of Cold Harbor, June 3, 1864.
Reuben T. Schall.‡
b. ——; e. f. Norristown, Pa.; cadet 1852–54; capt. Co. D., 4th Pa. Inft. April 20, 1861; disch. July 29, 1861.
Alonzo Enoch Smith.†‡
Address, Rapid City, S. D.
Augustine E. Smith, Θ X
The calatogues of 1855 and 1856 give this cadet as entering from Perry, Ohio; last address, Jefferson, Ohio.
***Albert Chapman Tuttle.**†
Burlington, Vt.

Daniel C. Washburn.
s. of A. H. Washburn; b. 1838; e. f. Brooklyn, N. Y.; cadet, 1852–55; no doubt a mistake in this name and meant for Daniel W. Washburn, '55.

***Martin Van Buren Wason.†**
Wason, Col.

A. Whipple Wilkins.†
Address, Seattle, Wash.

Robert E. Wilmarth.
s. of E. Wilmarth; b. 1837; e. f. Boston, Mass.; cadet, 1853–55.

***Thomas Kidder Green Wright.†‡**
Tarrytown, N. Y.

CLASS OF 1857.

***Warren Clark, B. S., A. M., Θ X†**
Concord, N. H.

***Frederick Norton Freeman, B.S ., A. M., Θ X†**
(See class of 1856.)

***Brownell Granger (by certificate)†‡**
Beachmont, Nova Scotia.

***Elias Burton Hart, A. M.†**
New York City, N. Y.

***De Forest Holt Merriman, B. S.†**
Philadelphia, Pa.

***George Otis Tyler, B. S., A Σ Π †‡**
d. in Somerville, Mass., Oct. 11, 1911.

***Harry Niles Worthen, B. S., A Σ Π †‡**
Hanover, N. H.

NON-GRADUATES, 1857.

Fitz Edward Adams.†
Address, Lowell, Mass.

Charles M. (A.?) Brockway.
s. of Joseph Brockway; b. 1839; e. f. Boston, Mass.; cadet, 1854–56.

John F. L. Buell.†‡
Address, Quinnisec, Mich.

***Martin Van Buren Congdon, (M. D.)†**
Calhoun, Ill.

***Frank Blackner Fenton.†‡**
Denver, Col.

***Frederick Fayette Fletcher.†‡**
Minneapolis, Minn.

Charles W. Fullerton.
s. of N. N. Fullerton; b. 1838; e. f. Chicago, Ill.; cadet, 1853–56.

***William S. Gardner.**
Nephew of Mahlen D. Ogden of Chicago, Ill.; his mother married a Mr. Wright and resided in Racine, Wis., from which city he entered the University in 1853; was discharged in 1856; d. about 1860.

Benjamin Mooers Gilman.†‡
Address, Soldier's Home, Oakland, Cal.

***Levi Whitney Goodrich.†‡**
Marlin, Texas.

***Henry Bailey Hascall.†‡**
Brooklyn, N. Y.

Delos C. Hawkins.
s. of Larned Hawkins; b. 1831; e. f. East Highgate, Vt.; cadet, 1851–56.

***Samuel Dana Hayes.†**
Boston, Mass.

***Lewis E. Hopkins.**
s. of John H. Hopkins, Jr.; b. 1840; e. f. Burlington, Vt.; cadet, 1854–56; d. about 1860; was buried, Rock Point, Burlington, Vt.

David Hubbard.†‡
Address, Denver, Col.

William Jones.
s. of William Jones; b. 1837; e. f. Boston, Mass.; cadet, 1854–56.

***Josiah S. Keese.**
s. of Oliver Keese; b. 1837; e. f. Keeseville, N. Y.; d. Portland, Ore.

***Henry Oakes Martin.†**
New Bedford, Mass.

***Edgar Clarence Merriman.†‡**
Yonkers, N. Y.

***John Washington Metcalf.†**
Royalton, Vt.

George H. Parker.‡
s. of Samuel L. Parker,; b. 1838; e. f. No. Bennington, Vt.; cadet, 1854–56; resided in Shaftsbury, Vt.; enlisted in Co. A., 4th Vt. Vols., Aug. 19, 1861; reenlisted Dec. 15, 1863; wounded May 5, 1864; trans. to the V. R. C.; must. out, July 20, 1865.

George Appleton Parsons.†
Address, Presque Isle, Me.

John Wheelock Patch.
b. ——; e. f. Lowell, Mass.; cadet, 1854–56.

***Thomas Augustus Pickering.**
s. of George Washington and Lucy French (Clark) Pickering; b. Bangor, Me., June 4, 1836; cadet, 1854–56; in business with Edwin B. Patten, '58, in Bangor in 1864; d. in Bangor, Me., Oct. 18, 1893.

John Hampden Porter.‡
s. of Dr. J. J. Porter; b. 1838; e. f. Chester, Pa.; cadet, 1854–56; cadet U. S. Mil. Acad. July 1–Dec. 20, 1858; studied medicine and resided in Washington, D. C., in 1864; asst. surg. U. S. Vols. Nov. 25, 1864; bvt. capt. of Vols; must. out of service, Jan. 10, 1866.

George Washington Raynes, Θ X†
Address, Harvard, Mass.

***Edward William Rice.†**
Shanghai, China, capt. of a volunteer co. for several years.

James W. Ridgely.
s. of Rev. G. W. Ridgely; b. 1835; e. f. Chester, Pa.; cadet, 1854–56.

George Washington Sanborn.‡
s. of Amos Sanborn; b. 1837; e. f. Lowell, Mass.; cadet, 1854–56; 2d lieut, 11th Mass, Bat. Lht. Art.

George D. Sherwin.
s. of George E. Sherwin, b. 1838; e. f. Mobile, Ala.; cadet, 1854–56.

***Benjamin Hinman Steele, (A. B., LL. B.)†**
Faribault, Minn.

Joseph St. John.
s. of Mrs. Farenda L. St. John; b. 1831; e. f. Pulteney, N. Y.; cadet, 1854–56.

Samuel C. Thorndike.‡
s. of S. C. F. Thorndike; b. 1839; e. f. Malone, N. Y.; cadet, 1854–56; officer, N. Y. Vols. Civ. War.

Albert P. Titcomb.†‡
Last address, Lincoln, Me.

***William Augustus Treadwell.†‡**
New Orleans, La.

Horace E. Wells.
s. of E. A. Wells; b. 1836; e. f. Pittsfield Mass.; cadet, 1854–56.

CLASS OF 1858.

*George Webster Hobbs, B. S., A Σ Π†‡
Uxbridge, Mass.
*Frank A. Page, B. S.†‡
Tacoma, Wash.
Charles Franklin Sayles, B. S., Θ X†‡
Address, Adams, Mass.
Archibald Stewart Taylor, B. S.†‡
Address, Newark, N J.

NON-GRADUATES, 1858.

*Jonathan Webster Childs, (B. S.)†‡
Washington, D. C.
*John Greenlief Fowler.†‡
Ludlow, Ky.
*Cyrus King Hale.†
Boston, Mass.
James Harrington, Θ X
s. of James and Esther (Flagg) Harrington; b. Dec. 29, 1838; e. f. Worcester, Mass.; cadet, 1855–57.
*Samuel W. Knowles.†‡
San Francisco, Cal.
*Arthur Lawrence, (A. M., D. D.)†‡
Stockbridge, Mass.
Ira Merriam.
s. of Elizabeth Merriam; b. 1833; e. f. Providence, R. I.; cadet, 1855–57; resided in Manton, R. I.
George Messeanger.†‡
Address, Norwich, Vt.
Edwin Beaman Patten.†
Address, Minneapolis, Minn.
*J——H. Rand.
s. of J. H. Rand; b. 1839; e. f. Lowell, Mass.; cadet, 1855–57.
*Francis Eaton Stimpson.†‡
Cambridge, Mass.
*Charles Burchard Taggard.†
Chicago, Ill.
*John Alfred Veazie.†
Bar Harbor, Me.
J——W. Waltering.
s. of Frank Joseph Waltering; b. 1839; e. f. Raleigh, N. C.; cadet, 1855–57.

CLASS OF 1859.

*Samuel Hazard Cross, A. M., Θ X †
Westerly, R. I.
*Robert Emmet Hitchcock, B. S. A Σ Π †‡
Shoreham, Vt.
*Cyrus Munson Merriman, B. S., Θ X †
Canandaigua, N. Y.
*Edgar Parker, B. S., (M. D.) A Σ Π †‡
Bridgewater, Mass.
*Thomas Orville Seaver, A. M., A Σ Π †‡
Woodstock, Vt.
*Joseph Stedman, B. S., A. M., (M. D.) Θ X †‡
Jamaica Plain, Mass.
Charles Tyler Walcott, B. S., Θ X †
Address, Greenfield, Mass.
Holland Wheeler, B. S.†‡
Address, Lawrence, Kans

NON-GRADUATES, 1859.

*Frank Power Amsden.†‡
Scranton, Pa.
Charles N. Baker.‡
s. of S. N. Baker; b. 1838; e. f. Scramento, Cal.; cadet, 1856–58; major 2d Mich. Inft.
J. (Samuel) Gage Barker.‡
s. of A. G. W. Barker; b. 1834; e. f. Marietta, Ohio; cadet, 1856–58; capt. 36th Ohio Inft., Civ. War; last address, Marietta, Ohio
*George Verginus Boutelle.†‡
Hampton, Va.
*Thomas Fraley Bringhurst.†‡
Philadelphia, Pa.
Darwin Tichnor Brown, (M. D.)†‡
Last address, Michigan City, Ind.
Hugh S. Campbell.‡
s. of Sample Campbell; b. 1842; e. f. Pittsburg, Pa.; cadet, 1856–58; lieut. col., 83d Pa. Inft., Civ. War.
*Robert Jackson Cowdin.†‡
Boston, Mass.
*Samuel Everard Davis, Θ X †
Worcester, Mass.
*Alfred Delaney, (M. D.)‡
s. of Henry Delaney; b. 1839; e f. Philadelphia, Pa.; cadet, 1856–58; asst. surgeon, Pa. Vols., Jan. 26, 1864; bvt. capt. Vols., Dec. 21, 1865 for "faithful service"; must. out Jan. 10, 1866; asst. surg. U. S. A., Oct. 9, 1867; d. Feb. 14, 1876.
*Edwy Wells Foster, (M. D.)†‡
Waltham, Mass.
Wallace Albert King.†‡
Address, Keene, N. H.
W. (William) F. C. Merrifield.
s. of William T. Merrifield; b. Worcester, Mass., Aug. 30, 1837; cadet, 1856–57; engaged for some years, in the manufacture of sash and blinds in Worcester; m. Susanah Brigham of Grafton, Mass.; last address Brookline, Mass.
C. (Charles) Henry Moseley, Θ X‡
s. C. B. Moseley; b. 1837; e. f. Medford, Mass.; cadet, 1856–58; 1st sergt. 61st Mass. Inft., Civ. War; survived by a son, Charles H. Moseley, resides in Winchester, Mass.
Charles Edmund Parker, (A. B.) Θ X†‡
Address, Vergennes, Vt.
George Parker, (A. B., LL. B.)†‡
Salt Lake City, Utah.
W——T. Parker.
s. of George Parker; b. 1840; e. f. Vergennes Vt.; cadet, 1856–58; capt. 1st Maine H. Art., Civ. War.
Lewis Mead Peck.†‡
Holley, N. Y.
Benjamin F. Porter.‡
s. of J. H. Porter; b. 1837; e. f. Cincinnati, Ohio; cadet, 1856–58; 2d lieut., 8th Mich. Inft., Aug. 12, 1861. 1st lieut. April 2, 1862; capt. and asst. quartermaster Vols. May 12, 1862; must. out Sept. 20, 1865.
*Asahel H. Quimby.†‡
Hill, N. H.
*John McIntyre Rolfe.†‡
Colchester, Vt.
Harlan Page Sargent.†
Address, Brewer, Me.
*Jacob Maech Smalley.†‡
Los Angeles, Cal.

Harvey Leverich Strong.
Brother, William H. C. Strong, '56; b. 1839; e. f. Pensacola, Fla.; cadet, 1856–58; d. about 1890.

F (rancis) H. (aycock) Tukey. ‡
s. of Francis Tukey, chief of police of Boston, 1846–52; b. 1840; e. f. Boston, Mass. cadet, 1856–58.

***Samuel Welles, (B. S.)**†‡
Glastonbury, Conn.

Luther S. Wood.‡
b. ——; e. f. Fitchburg, Mass.; cadet, 1856–57; capt. and commissary, 2d Kans. Inft., Civ. War; last address, Chicago, Ill.

Joseph Waldo Woods.†
Address, New York city, N. Y.

CLASS OF 1860.

***Gustavus Murray Bascom, B. S., A Σ Π**†‡
Columbus, Ohio.

***George W. Field, B. S., A Σ Π**†‡
Northfield, Mass.

***Charles Morton, C. E., A Σ Π**†‡
Brookline, Mass.

***Edmund Rice, B. S., A Σ Π**†‡
Wakefield, Mass.

Samuel Walker Shattuck, C. E., A. M. LL. D., Θ X†‡
Address, Champaign, Ill.

***Sumner Timothy Smith, B. S. (M. D.) Θ X**†‡
Athol, Mass.

NON-GRADUATES, 1860.

***Noel Byron Howard, Θ X**†‡
Palatka, Fla.

***Charles W. Hutchinson, Θ X**
s. of Edwin and Eunice (Dana) Hutchinson; b. Woodstock, Vt., in 1835; d. there 1865; cadet 1856-59; studied law with his father but owing to poor health never practiced his profession; m. Augusta M. Hatch; no children.

***Byron Hector Kilbourn, (M. D.) A Σ Π**†‡
Milwaukee, Wis.

M—— Lamphere.
s. of A. Lamphere; b. 1836; e. f. Kalamazoo, Mich; cadet 1856-59.

Elbridge B. Osgood, A Σ Π
b. 1836; e. f. Lawrence, Mass., cadet 1856-59; clerk Ronney's Wholesale Produce Co., Lawrence, Mass., 1861-65; clerk and paymaster Sprague & Co. 1882-1905, Lawrence, Mass.; address, Lawrence, Mass.

Henry Alfred Robbins, (M. D.) A Σ Π†‡
Address, Washington, D. C.

***William Starr.**†‡
New Orleans, La.

***William H. Ward.**
b. in Ravenna, Ohio, in 1859; d. there Dec. 20, 1896; cadet 1857-59.

S—— S. Watson.
s. of J. S. Watson; e. f. Boston, Mass.; cadet 1856-58.

CLASS OF 1861

***Charles Albert Curtis, A. M., A Σ Π**†‡
Madison, Wis.

Josiah Hall, B. S. Θ X†‡
Address, Fresno, Cal.

***Charles Bradley Stoughton, A. M., LL. D., A Σ Π**†‡
Bennington, Vt.

NON-GRADUATES, 1861.

***Walter Abbot, A Σ Π**†‡
Madeira, W. I.

***Julius O. Buell, A Σ Π**†‡
s. of George P. Buell; b. in Laurenceburg, Ind., March 13, 1840; cadet, 1856-59; civil engineer in Colorado 1860-61; d. of disease contracted in the Army in February 1862.

***Samuel Sheldon Fitch Carlisle, A Σ Π**
b. 1859; e. f. Sheldon, Vt.; cadet 1857 until his death in 1859.

***Edward Aiken Chander.**†‡
Redwood Falls, Minn.

Hubbard Cook, A Σ Π‡
b. 1842; e. f. Milwaukee, Wis.; cadet 1857-60; is said to have served in the Civil War.

***Henry Coffin Day, A Σ Π**
s. of H. L. Day; v. in Ravenna, Ohio; cadet 1859-61; d. in Ravenna, Ohio, Aug. 12, 1871.

***William James DePoincy, A Σ Π**†‡
Manitee, Fla.

***Thomas Wilkins Eayre, A Σ Π**†‡
Vincentown, N. J.

James K. Ewart, A Σ Π‡
b. in 1836; e. f. Sparta, Ohio; cadet 1858-60; capt. Co. E, 26th Ohio Infantry Civil War; banker Marysville, Mo.

***Henry Hale.**‡
e. f. Newburyport, Mass.; cadet 1858-60; capt. 19th Mass. Infantry Civil War.

***Nathaniel Irish, A Σ Π**‡
s. of E. H. Irish; b in 1842; e. f. Pittsburg, Pa.; cadet 1858-61; capt., Bat. I, Pa. Lht. Art. Civil War.

John B. Lawrence.
b. 1837; e. f. Elkhart City, Ill.; cadet 1858 60.

***Andrew C. Marcy, A Σ Π**‡
s. of Joseph Marcy; b. in Hartland, Vt., in 1840; cadet 1858-61; pvt. 12th Vt. Inft. Civil War; merchant Hartland, Vt., d. about 1890.

H. B. Nichols.
s. of M. L. Nichols; b. in Norwich, Vt. in 1840; cadet 1859-61; 2d lieut. 19th Wis. Inft. March 19, 1862; 1st lieut. Aug. 21, 1862; capt. Feb. 14, 1863; res. July 20, 1864; must. out April 29, 1865.

***Roderick Julius Richardson, A Σ Π**†‡
Los Angeles, Cal.

***Edward C. Saltmarsh.**†‡
Petersham, Mass.

***Van Buren Sleeper.**†‡
Lowell, Mass.

***Elias Frost Smith, Θ X**†‡
Rochester, N. H.

John Belamy Thompson.‡
s. of J. Thompson, b. Oct. 26, 1840; e. f. Greenfield, Mass.; cadet 1858-61; 1st lieut. 11th Mass. Inft. Civil War.

***Charles Augustus Webb.**†‡
Fort McKavett, Texas.

Digitized by Google

CLASS OF 1862.

Theodore Harvey Kellogg, A. M., (M. D.) LL. D. A Σ Π †‡
Address, Riverdale, N. Y

NON-GRADUATES, 1862.

***Thomas Albert Henderson**, (A. B., LL. B.)†‡
Dover, N. H.
***Alonzo Burton Hutchinson**, Θ X †‡
Norwich, Vt.
***Edward Treadway Jones**, Θ X †‡
Chelsea, Vt.
***Lewis Kimball.**†‡
Riverside, Cal.
***Frank Curtis Peirce**, A Σ Π †‡
Augusta, Me.
***Walter Arnold Phillipes**, A Σ Π †‡
Montpelier, Vt.
Nicholas Tanco.‡
s. of F. M. Taneo; b. 1842; e. f. Mantanzas, Cuba; cadet 1859-61; is said to have been an officer in the Cuban Army; became a prominent civ. eng.; was engaged in eng. in New Grenada, S. A., where he was met by Maj. A. S. Taylor, '58 in 1866; last address New York City.
***Henry John Wright.**†‡
Baltimore, Md.

CLASS OF 1863.

***Henry Elijah Alvord**, C. E., LL. D., Θ X
Lewinsville, Va.
***Charles Henry Atwood**, B. S., A Σ Π †
St Albans, Vt.
***George Alonzo Bailey**, B. S., Θ X †‡
Woodstock, Vt.
***Curtis Sawyer Barrett**, B. S., A Σ Π†‡
Cleveland, Ohio.
***Charles O. Bradley**, B. S., †‡
Concord, N.H.
Charles Edmund Bush, B. S., A Σ Π †‡
Address, New York City, N. Y.
***George Albert Converse**, B. S., A. M., Θ X †‡
Washington, D. C.
Charles Austin Coolidge, B. S., (M.D.) †‡
Address, Detroit, Mich.
William Strong Dewey, B. S., A. M.†‡
Address, Quechee, Vt.
Addison Tyler Hastings, B. S.†‡
Address, Natick, Mass.
William Haven, B. S.
b. ——; e. f. Sanbornton, N. H.; merchant Ottumn, Iowa.
***Rufus Leander Moses**, B. S.†‡
Randolph, Vt.
***George Hawes Ober**, B. S., A Σ Π
b. Oct. 2, 1841; d. of diphtheria, May 29, 1863; e. f. Newfane (Fayetteville) Vt.
***Rody Patterson, Jr.**, B. S., A Σ Π †
Lexington, Ky.
Clayton Eugene Rich, B. S., A M., A Σ Π †
Address, New York city, N. Y.
***Charles Edward Steele**, B. S., Θ X
s. of Jason Steele; b. Chelsea, Vt., April 4, 1845; at an early age his parents removedto Windsor, Vt., where he prepared for college; drill master, Vt. Vols., Civ. War; d. about 1865.

NON-GRADUATES, 1863.

Lorenzo D. Allen, A Σ Π ‡
s. of Lorenzo Allen; b. Chelsea, Vt., Aug. 21, 1840; cadet, 1859-61; capt. Co. G., 3d Vt. Inft., May 27, 1861; disch. for disability, Nov. 24, 1862; address, Soldiers' Home, Napa Co., Cal.
Charles Edward Ashcroft, A Σ Π †‡
Last address, Boston, Mass.
William Bratton Hays.‡
s. of W. B. Hays; b. 1844; e. f. Pittsburg, Pa. cadet, 1860-62; 1st lieut. 7th Pa. Cav., Civ. War; prominent in politics in Pittsburg, serving for some time as recorder of the city.
Charles Arthur Hoyt, A Σ Π ‡
b. Nov. 22, 1842; e. f. Deerfield, Mass. cadet, 1860-63; capt. 24th Mich. Inft. Civil War.
William Henry Metcalf.
s. of Benjamin D. Metcalf; b. 1844; e. f. Damariscotta, Me.; cadet, 1860-62.
Edward Payson Nichols.
b.1845; e. f. NewCastle, Me.; cadet, 1860-62.
Charles Frederick Norris, A Σ Π
s. of E. Norris; b. Oct. 31, 1843; e. f. Damariscotta, Me.; cadet, 1860-62.
A. H. Page.
b. 1840; e. f. Warren, Pa.; cadet, 1860-62.
James V. Parker. ‡
b.——; e. f. Woodstock, Vt.; pvt. Co. B., 7th Squadron, R. I. Cav., "College Cavaliers" (q. v.); last address, Marietta, Ohio.
***Daniel Webster Parmenter.**†‡
Framingham, Mass.
John William Parsons, (M. D.) †‡
Address, Portsmouth, N. H.
James Edward Pillsbury, A Σ Π
s. of T. G. Pillsbury; b. 1840; e. f. Nobleboro, Me.; cadet, 1860-62.
***Norman Robinson.**†
Chicago, Ill.
***Albert Sabine.**†‡
Windsor, Vt.
Justus Warner French Washburn.†‡
Address, Montpelier, Vt.

CLASS OF 1864.

***Lemuel Abijah Abbott**, B. S., Θ X †‡
Aberdeen, Wash.
Edward Dean Adams, M. S., A. M., LL. D., A Σ Π †‡
Address, New York City, N. Y.
Warren Franklin Bascom, B. S., Θ X
b. 1844; e. f. Whiteball, N. Y.; last address, Whitehall.
***Julius Jacob Estey**, B. S., A. M., Θ X †
Brattleboro, Vt.
Lloyd Byron Fuller, C. E., Θ X †‡
Address, Chicago, Ill.
***William Gerrish**, B. S., Θ X †‡
Chelsea, Mass.
***Charles Daniel Gregory**, B. S., Θ X †
St. Louis, Mo.

Horace Chapin Henry, C. E.†‡
Address, Seattle, Wash.

*Dwight Henry Kelton, A. M., LL. D., Α Σ Π †‡
Montpelier, Vt.

*Charles Nelson Kent, B. S., Α Σ Π†‡
Merrick, Long Island, N. Y

Thomas Jefferson Lasier, B. S., Α Σ Π †
Address, Washington, D C.

Robert Chandler Lord, B. S., A. M.†‡
Address, Boston, Mass.

*Frederick Halsey McCulloch, B. S., Α Σ Π †‡
Lynchburg, Va.

William Rutherford Mead, A. M. (M. S., LL. D.) Θ Χ †‡
Address, New York city, N. Y

*Ralph Metcalf, B. S., Θ Χ †
Chicago, Ill.

*Arthur Paine Morey, B. S., Θ Χ †‡
Sedalia, Mo.

John Holbrook Osgood, B. S.†‡
Address, Putnam, Conn.

*John Howard Peck, B. S. (M. D.)†
East Montpelier, Vt.

*Dudley Farley Phelps, B. S. (LL. B.) Α Σ Π †‡
New York city, N. Y

*Henry Moses Phillips, A. M., Θ Χ †‡
Springfield, Mass.†

Frederic Henry Rand, B. S., Θ Χ †‡
Address, Sanford, Fla.

Benjamin Kearney Roberts, B. S., Θ Χ †‡
Address, Washington, D. C.

*Francis Asbury Sawyer, B. S. Θ Χ †‡
Boston, Mass

*Abbott Allen Shattuck, B. S., A. M., Θ Χ†‡
Kansas City, Mo.

*Henry Lake Slayton, A. M., (LL. B.)†‡
St Petersburg, Fla.

*Charles Francis Thorndike, B. S., Α Σ Π
b. Beverly, Mass., Dec. 7, 1843; engaged in business in Boston; d. June 6, 1896.

*Charles Foster Tillighast, Jr., B. S., Α Σ Π †‡
Parker's Landing, Pa.

*William Spencer Vernam, B. S., Α Σ Π †‡
New York city, N. Y.

Ellis Pitcher Walcott, B. S. †‡
Address, Onalaska, Wis.

Adin Hamlin Whitmore, B. S., Α Σ Π †‡
Address, Las Vegas, New Mexico.

Frank Whitney, B. S., Α Σ Π †
Address, Boston, Mass.

NON-GRADUATES, 1864.

*Edward Stanley Abbott.†‡
Beverly, Mass.

Elbridge Harris Babbitt. †‡
Address, Washington, D. C.

*Sardis Birchard.†‡
Newfane, (Fayetteville, Vt.)

*James Whitcomb Buell, (M. D.) †‡
Fort Smith, Ark.

*Samuel A. Cady.‡
b. 1845; e. f. Windsor, Vt.; cadet, 1860–Aug. 1861; corp. Co. K, 4th Inft., Sept. 2, 1861; disch. May 19, 1862 for disability; d. Windsor, Vt., about 1870.

Norman Call, (A. M., M. D.) Θ Χ†
Address, Roxbury, Mass.

*Charles Guy Cargill (M. D.) †‡
San Juan de Bautista, Cal.

*William Henry Chaffin, Θ Χ †‡
Claremont, N. H.

*John Chase.
s. of Marsh and Mercy (Freeman) Chase; b. Langdon, N. H., October 26, 1841 and d. there, Oct. 12, 1868; cadet, 1861–63; married, one child, Lucy.

Stephen Rowe Clapp.
s. of Stephen Rowe and Rebecca W. (Noyes) Clapp; b. in Aug. 1840; e. f. Boston, Mass.; cadet, 1861–63 for some time engaged in the piano business in Boston with his father

James H——. Cocroft.
s. of Gen. J. Cocroft; b. ——; e. f. Staten Island, N. Y.; cadet, 1861–63.

W——. J. Cocroft.
s. of Gen. J. Cocroft; b. 1844; e. f. Staten Island, N. Y.; cadet, 1861–63.

*Arthur W. Coombs.‡
b. Strafford, Vt.; cadet, 1860–62; enlisted in Co. B., 7 th Squadron, R. I. Cav., the "College Cavaliers" (q. v.), June 16, 1862; died of disease contracted in the service, August 15, 1862.

*William Aseph Dodge, Θ Χ †‡
Post Mills, Vt.

*Fred William Galbraith, Θ Χ †‡
Cambridge, Mass.

William Stone Goodwin.†‡
Address, Roxbury, Mass.

*Edwin Myron Granger.†‡
Pittsford, Vt.

John Smith Gray.
b. 1842; e. f. Walpole, Mass.; cadet, 1861–63; resides in Walpole.

Walter Scott Hazelton, Θ Χ†
Address, Elkhart, Ind.

William Hebard.†‡
Address, San Luis Obispo, Cal.

Elisha Pike Hitchcock.†‡
Address, Pittsford, Vt.

George Washington Hopkins.‡
b. 1846; e. f. Lowell, Mass.; cadet, 1861–63.

William Romeo Hoyt, Θ Χ †‡
Address, Muskogee, Okla.

*Douglass Lee, Α Σ Π †‡
b. Aug. 15, 1845; e. f. Boston and Lennox, Mass.; cadet, 1860–62; corp. Co. B, 7th Squadron, R. I. Cav. "College Cavaliers" (q. v.); d. of typhoid fever at Atlanta, Ill. in Sept. 1865.

*Gilbert Abijah Lincoln. †
Bethel, Vt.

*Abner Barnard Lowe. †‡
Enfield, N. H.

*Frederick Walter Moores.†‡
United States Navy.

*Henry Clay Morse.†
Jersey City, N. J.

Charles Frederick Nichols.
b.——; e. f. Damariscotta, Me.; cadet, 1861–63.

Digitized by Google

Edward Horatio Noyes. ‡
b. ——; e. f. Springfield, Mass.; cadet, 1860–62; priv. Co. B., 7th Squadron, R. I. Cav. "College Cavaliers" (q. v.).

Leonard Sanborn Ordway.
b. ——; e. f. Freeport, Ill.; cadet, 1861–63; studied medicine and located in Missouri.

Charles Henry Osgood.‡
b.——; e. f. Wentworth, N. H.; cadet, 1860–62; 2d lieut. "Brachetts Battalion," Minn. Cav.

***Henry Gaylord Post.**†‡
Rutland, Vt.

***George Frederick Putnam.** (A. M.) †
Kansas City, Mo.

Irving Bascom Rich.†
Address, Roxbury, Mass.

***John Sabine.** ‡
b.——; e. f. Hartland, Vt.; cadet, 1860–62; priv. Co. F, 3d Vt. Inft., July 30, 1862; killed in the battle of the Wilderness, May 5, 1864.

Charles Sleeper.‡
Address, San Francisco, Cal.

***George Wilkins Smith.**†‡
Philadelphia, Pa.

James Breckenridge Sumner. (M. D.) Θ X †
mem. N. H. Legislature, 1876–77; phys., C. B. & Q. R. R., 1887 to date; one child: James Breckenridge, b. Dalton, N. H., May 26, 1877. Address, Bloomington, Neb.

Robert Tanner. ‡
b. ——; e. f. Pittsburg, Pa.; cadet, 1860–63; is said to have served as an officer in the Pa. Vols., Civ. War.

***Franklin Hamilton Walcott.** †‡
New York city, N. Y.

CLASS OF 1865.

***Frank Timothy Bottomly.** B. S., Θ X
Son of Booth and Miranda Bottomly b. Leicester, Mass., Oct. 6, 1844 and d. there Aug. 28, 1865; e. 1862; lieutenant on trip with the corps of Cadets to Newport, Vt., in Oct. 1864.

***John Curry Boyd,** B. S., Α Σ Π
b. Boston, Oct. 2, 1846; e. 1862; served as a lieutenant on trip to Newport, Vt., in Oct. 1864.

***Oscar Barron Child,** B. S., Θ X†
Los Angeles, Cal.

John Jasper Dewey, B. S., A. M., Α Σ Π †
Address, Quechee, Vt.

Joseph Hiram Goulding, A. B., Θ X†‡
Address, Wilmington, Vt.

Henry Augustus Howard, B. S.†‡
Address, Glens Falls, N. Y.

William Woodbury Howard, B. S., Θ X †
Address, Whittier, Cal.

William Henry Johnson, B. S. †
Address, Bartlesville, Okla.

***Augustus Lorenzo Papanti,** B. S.†‡
Medford, Mass.

Joseph Swift Richards, M. S., (LL. B.), Θ X†‡
Received the degree of M. S. from "N. U." in 1902; address, New York city.

Charles Henry Smart, B. S.†
Address, Manchester, N. H.

***Jesse Bishop Smith.** B. S.†‡
Strafford, Vt.

Edward Lothrop Stoddard. A. M., (Ph. D.) Α Σ Π †
Address, Jersey City, N. J.

Charles Eben Wentworth. B. S., Α Σ Π †
Address, Cambridge, Mass.

Charles Henry Wood. B. S., Θ X †
Address, Boston, Mass.

NON-GRADUATES, 1865.

Henry Harrington Adams.‡
b. Cambridge, Mass.; cadet, 1861–64.

***Charles Parsons Allen,** Θ X †
Newport, Vt.

***Ira Hayden Allen, Jr.**†
Irasburg, Vt.

***Arthur Daget Bancroft.**†
Montpelier, Vt.

***George Doane Bancroft.**†
Columbus, Ohio.

Alfred Fairfax Bayard.†‡
b. Brooklyn, N. Y.; cadet 1861–64.

Leonard Boardman Brown.†
Address, Farmington, Me.

***Lorenzo Dow Carpenter.**†
Humboldt County, Cal.

***Charles Jones Chapin,** Α Σ Π †‡
Chicago, Ill.

Henry Ellsworth Sears Cowles.†
Address, Claremont, N. H.

***Charles Jarvis Cutts.**
s. of Hon. Hampden and Mary Pepperill Sparhawk (Jarvis) Cutts; b. Hartland, Vt., Mar. 21, 1848; removed to Brattleboro in 1855; cadet from Sept. 1862 until his death in Brattleboro, Sept. 13, 1863.

***Horace Dunklee.**
s. of Joseph and Betsey Perkins (Woodbury) Dunklee; b. Brighton, Mass., Nov. 3, 1847; cadet, 1862–64; engaged in business in Boston and Cambridge, Mass., and Saco, Me.; d. in Somerville, Mass., Mar. 9, 1887.

***George Albert Folsom,** Α Σ Π †‡
Address, Malden, Mass.

John Mills Glidden.
e. from Franklin Furnace (Junior Furnace) Ohio; cadet 1861–64; went with the corps of cadets to Newport, Vt., in Oct. 1864 as a corporal.

Henry Samuel Goddard.†
Address, Norwich, Vt.

***Charles W. Gragg.**†‡
b. in Boston, Mass., Oct. 15, 1847; accidentally killed in Fort Dodge, Iowa, about 1890; cadet 1861–64; bookkeeper in Lowell, Mass. and Newton, Iowa for some years.

Samuel Harrison Greene, A. M., D. D.†
Address, Washington, D. C.

Augustus Villerov Hill. (M. D.)†
Address, Guttenburg, N. J.

***Edmund Charles Houghton,** Θ X †
North Bennington, Vt.

William Fowle Ladd, Α Σ Π †
Address, Fort Worth, Texas.

Gilbert David Millington.
s. of Norman Millington; b. So. Shaftsbury, Vt., in 1844; cadet; 1861–64; was for a number of years a railway mail clerk; last address, West Medford, Mass.

E——F. Murdock.
Entered from New York.

*Charles Brooks Ormsby. ‡
s. of Daniel Vaughan Brooks and L'Orient Partridge (Smiley) Ormsby; b. Augusta, Me., Feb. 16, 1847; d. about 1900; cadet 1862-64; served with the corps at Newport, Vt. in October 1864.
Alexander Viets Griswold Pond.
b. in Mendon, Mass.; cadet 1862-64; farmer Mendon, Mass. 1870 to date.
Anzelm Price.
e. f. New York city; cadet 1862-65.
*Thomas Green Rice.†‡
Winslow, Me.
Edward Eben Roberts.
e. f. Hartford, Conn.; cadet 1862-65.
*John Robertson.†
Charlestown, N. H.
Charles Hill Ross.†
Address, Brandon, Vt.
*Marshall Burton Stebbins.†
Malden, Mass.
*Holland Newton Stevenson, (C. E.) Θ X †‡
d. San Francisco, Cal., Oct. 3, 1911.
*Samuel Fellows Stoddard, (M. D.) A Σ Π †‡
Lake Crystal, Minn.
*James Vermilyea Sweetser. A Σ Π †
Marion, Ind.
Clarence Weston Tolles, (M. D.) Θ X †
Address, Claremont, N. H.
Albert Waterman Wilmarth.
b. in Stamford, Vt.; cadet 1862-64; farmer Stamford, Vt., 1870 to date.
*Ira David Witmer.
b. in Paradise, Penn.; cadet Sept. 1863 until his death of congestion of the brain in Norwich, Vt., Mar. 15, 1863.
Edward Woodman.
E—— A. Young.
The records do not give his name correctly; was a special student in Tactics at Norwich in 1862 and is said to have held rank of lieutenant in the regular army.

CLASS OF 1866.

George Partridge Colvocoresses, A. M., A Σ Π †‡
Address, Litchfield, Conn.
*William Blanchard Eaton, Jr. B. S., A Σ Π †
Boston, Mass.
Wilton Fields Lafavor, (M. D.) B. S., A Σ Π †
Address, St. Louis, Mo.
*William Chauncey Hall Needham, B. S., (M. D.,) A Σ Π†‡
Gallipolis, Ohio.
*Charles Henry Reed, B. S., A Σ Π†
Boston, Mass.
Reuel Small, M. S., Θ X†
Address, Washington, D. C.
Samuel Thomas Wellman. C. E., A Σ Π.†‡
Address, Cleveland, Ohio.
*James Anson Laurence Whittier, B. S., (LL. B.) Θ X†
Chattanooga, Tenn.

NON-GRADUATES, 1866.

Edward Kent Aldrich, Θ X‡
e. f. New York City; cadet 1862-64.
Cornelius Lansing Allen, A. B., A Σ Π †
Address, Salem, N. Y.
George Gwathmey Bacon.
e. f. Louisville, Ky.; cadet 1862-64.
*Henry Clay Baxter.†‡
Seattle, Wash.
*William Sumner Blackington.†‡
Cincinnati, Ohio.
*Elzey G. Burkham, Jr., A Σ Π †‡
Cincinnati, Ohio.
Charles Stanford Clark.†
Address, Brattleboro, Vt.
Willis Kimball Daniels.†
Address, Plainfield, N. H.
*Joseph Dudley Denison, (A. M.) †
Randolph, Vt.
E——S. Dewey, M. D.
The name of this cadet is not given correctly on the records; he is said to have been a cadet from East Randolph, Vt., 1862-64.
Benjamin Brially Eaton.
e. f. Ogunquit, Me.; cadet 1862-64.
Frederick Gay. †
Address, Burlington, Vt.
*Henry Hopkins Head.‡
Montgomery, Vt.
*Alexander Bryan Johnson, A Σ Π †‡
New York City.
Francis Gordon Lawrence.†
Address, Groton, Mass.
*Charles Henry Potter, Θ X†
Fitchburg, Mass.
Joel Sanford Potter, (A. B.) Θ X
b. Salem, N. Y.; cadet 1862-64; graduated A. B. Williams College in 1866; lawyer Whitehall, N. Y.
*Eli Gowdy Stiles.
b. in Broad Brook, Conn., cadet 1862-65; farmer in Melrose, Conn. until his death in 1910.
*Thomas Stevens Thorndike.
b. Beverly, Mass. in 1845; cadet 1862 until his death, April 29, 1863.
*William Wakeman Thorp, A Σ Π
s. of William Wakeman Thorp; b. in St Albans, Vt., Sept. 21, 1844; cadet, July 1862 until his death in the North Barracks Mar. 20, 1865; was president of his class.
*Charles Frederick Tibbetts.†‡
Augusta, Me.
John Murry Ware.
b. Westmoreland, N. H.; cadet 1862-64; farmer, Northfield, Mass.
*Rufus Lawrence Wilder.
b. Leominster, Mass.; cadet 1862-64; d. in Fitchburg about 1890

CLASS OF 1867.

*James Edwin Batchelder, C. E., †‡
Montana.
Seth Henry Benson, B. S., A Σ Π †
Address, Blackstone, Mass.
Harlan Page Davidson, A. M., A Σ Π †
Address, Highland Park, Ill.
*Francis Marion Gowdy, B. S., Θ X†
Broad Brook, Conn.
*Myron Robert Hurlbut, B. S., A Σ Π †
Grand Isle, Vt

Charles Marseilles, A. M., Α Σ Π †
Address, Exeter, N. H.
Channing Sweet, B. S., Α Σ Π †
Address, Denver Colo.
Wesley Kimball Walton, B. S., Θ X †
Address, Woodruff, Utah.
Charles Storey Wheelwright, C. E.†‡
Address, Providence, R. I.

NON-GRADUATES, 1867.

Frederick Ernest Batchelder.‡
e. f. Oldtown, Me.; cadet 1863–66; served with the corps at Newport, Vt., in October, 1864
***Charles Sigourney Bird, Α Σ Π ‡**
b. Boston, Mass., Nov. 23, 1847; cadet, 1862–66; served with the corps at Newport, Vt. in October, 1864.
George Brainerd Blodgette, (A.M., LL.B.) Θ X.†‡
Address, Rowley, Mass.
Henry Clay Burnham.†
Address, West Fairlee, Vt.
Charles Phillip Burr, Θ X ‡
e. f. Batesville, Ark.; cadet 1863–66; served with corps in Newport, Vt., in Oct., 1864; broker St. Louis, Mo., 1870 to date.
***George William Childs.‡**
b. Groton, Mass., Jan. 18, 1845; cadet, 1862–65; m. Ada T. Faunce of South Boston Mass.; d. in Ogden, Kan., Dec. 29, 1872.
Charles Stephens Clark.
e. f. Winthrop, Me.; cadet, 1863–66.
Henry Clay Clark.†
Address, Winthrop, Mass.
Herbert Greenleaf Coffin.†‡
e. f. Boston, Mass.; cadet, 1863–66.
Edward Rix Crandall.†
Address, Winooski, Vt.
George Alfred Davis.
e. f. Danville, Vt.; cadet, 1863–66.
Walter Webster Dearborn, Θ X †
Address, Seattle, Wash.
***Horace Wilson Eddy.†**
Springfield, Mass.
William Cowper Elliott.†
Address, Providence, R. I.
***William Fiske.†‡**
Roxbury, Mass.
***James Gibson, Jr., Θ X †**
Salem, N. Y.
Brodie Benjamin Gilman, (M. D.) Θ X †‡
e. f. Salem, N. Y.; cadet, 1863–66; physician, Hartford, N. Y., 1870 to date.
George Edwin Gilman.
e. f. Center Harbor, N. H.; cadet, 1863–66.
John Gray, Jr.
e. f. Barnstable, Mass.; cadet, 1863–66.
***Julius Timothy Grow.†**
Lebanon, N. H.
Howard Fremont Hill. A. M., (Ph. D.) D. D., Α Σ Π †‡
Address, Concord, N. H.
***Edward Lambert Hodges, Θ X.**
e. f. Cherry Valley, Mass.; cadet, 1863–66; d. Oct. 3, 1902.
***William Henry Hooper, Jr.‡**
e. of William H. and Maria T. (Gildler) Hooper; e. f. West Hartford, Mass.; cadet, 1863–66; served with the corps at Newport, Vt., in October, 1864; d. about 1890.
***Abijah Howard, Jr. †**
Chicago, Ill.
Winslow Metcalf Lindsay.†‡
e. f. Laconia, N. H.; cadet, 1862–64.
***George Langdon Lothrop.†‡**
East Lexington, Mass.
Frederick D. Lyford.‡
b. Lewiston, Me.; e. f. Lewiston; cadet, 1863–66; served with the corps at Newport, Vt. in Oct., 1864; employ the Twitchell Lumber Co., of Lewiston, Me., 1880 to date.
John Henry McLoud.†
Address, Hardwick, Vt.
Charles Augustus Morgan, Α Σ Π.†
Address, San Francisco, Cal.
George Gideon Nichols, (A. B.) Α Σ Π †
Address, New York City, N. Y.
Thomas Chadbourne Noble, Jr., Θ X.‡
b. Augusta, Me.; e. f. Augusta; cadet, 1864–66; served with corps at Newport, Vt., in Oct. 1864.
***George Edmund Otis, LL. B.†‡**
Redlands, Cal.
Edwin Ruggles Paige.
b. Bennington, Vt.; cadet 1863–66.
***James Ezekiel Porter.†‡**
k. in "Custer's Last Fight" Little Big Horn, Montana.
Charles Montgomery Reed, (A. B., LL. B.) Α Σ Π †‡
Address, Boston, Mass.
***Henry Carroll Skinner.†**
Malone, N. Y.
Charles Walter Smith.‡
b. Washington, Vt., June 14, 1840; e. f. Washington; cadet, 1862–64; removed to Tennessee in 1870.
William Steele Smith.‡
e. f. Brooklyn, N. Y.; cadet, 1863–66; served with corps at Newport, Vt., in Oct. 1862; last address Brooklyn.
Charles Farnham Stanwood.
s. of Jacob and Elizabeth Williams (Stone) Stanwood; b. Boston, Mass., June 29, 1847; cadet 1863–66; employ of the U. S. Customs, service, Boston, Mass., 1880 to date; address, Boston, Mass.
***William Henry Townsend.†‡**
b. Windsor, Vt.; cadet 1863–66; d. in Detroit, Mich., about 1890.
Francis C. Welch.
b. Roxbury, Mass., Jan. 18, 1850; cadet, 1863–66; was a lawyer in Boston several years; is supposed to be living in Paris, France.
***John Chester Wells.†**
St. Paul, Minn.
Arthur Watson White, Α Σ Π ‡
b. Columbus, Ohio; cadet 1863–66; farmer in Bostwick, Neb., 1880 to date.
Arthur Herbert Whitmore, Α Σ Π ‡
e. f. Housatonic, Mass.; cadet, 1864–66; served with the corps at Newport, Vt., in Oct. 1864.
***Silas Waitt Wyman. †**
Gardiner, Me.

CLASS OF 1868.

William Richard Cutter, A. M., Θ X†
Address, Woburn, Mass.
***Nathaniel Webster Ellis, C. E., Θ X †**
Manchester, N. H.

***Robert Grosvenor,** C. E., Α Σ Π ‡
Providence, R. I.

George Krans Sabine, B. S., (M. D.) Α Σ Π †
Address, Brookline, Mass.

Eugene Alexander Stowell, B. S.†
Address, Boston, Mass.

***Charles Rufus Wallingford,** B. S., Α Σ Π †
Oldtown, Me.

***William Henry Wentworth,** C. E., Θ X †
Monterey, Mexico.

***Frank Mortimer Whiting,** B. S., Α Σ Π †
North Attleboro, Mass.

NON-GRADUATES, 1868.

***Marcellus Bowen.**†‡
Nebraska City, Neb

F—— E. Bradley, Θ X
e. f. White River Jct., Vt.; cadet, 1864–65; took special work with President Bourns in the Classical Dept.; is said to have been a student at Dartmouth Coll.

***James Knox Polk Chamberlin.**†
Lincoln, Neb.

Lewis S. Clark.‡
b.——; e. l. Winthrop, Me.; cadet, 1864–67; served with the corps of cadets at Newport, Vt., in Oct. 1864.

Walter Henry Fox, Α Σ Π
b. June 29, 1850; nephew of Gustavus Vasa Fox, Asst. Sec. U. S. Navy, 1861; e. f. Boston, Mass., cadet, 1864–66.

Nathan Allan Gilbert, Α Σ Π †‡
Address, St. Johnsbury, Vt.

***Franklin Allen Goss,** A. B., Θ X †‡
Vergennes, Vt.

Charles H. Granger, Α Σ Π ‡
b. July 26, 1843; c. l. Norwich, Vt.; cadet, 1864–66; served with corps of cadets in Newport in Oct., 1864; in business at Rutland, Vt.

Walter Henry Hobart, Θ X ‡
b.——; e. f. East Bridgewater, Mass.; cadet, 1864–66; served with corps of cadets at Newport, Vt., in October, 1864

Richard Tubbie Keene, Θ X ‡
b.——; e. f. New York City; cadet, 1864–66; served with corps of cadets at Newport, Vt., in October, 1864.

***Henry Barton Leonard,** Α Σ Π †‡
Boston, Mass.

***Lewis Baxter Partridge.**†‡
Philadelphia, Pa.

Frederick Eugene Ransom, Θ X †‡
Address, Soldiers' Home, Quincy, Ill.

***Egbert Spencer Richards.**†
Fort Edward, N. Y.

Frank S. Rouse.‡
b.——; e. l Augusta, Me.; cadet, 1864–66; served with corps of cadets at Newport, Vt., in Oct. 1864.

***Edward Warren Sawyer,** A. M., (M. D.) Θ X †
Chicago, Ill.

***Frederick Shumway.**†
Chesterfield, N. H.

John Henry Walbridge.‡
b.——; e. f. Troy, N. Y., and Bennington, Vt.; cadet, 1864–66; served with the corps of cadets at Newport, Vt., in October, 1864, during the "St. Albans Raid" excitement; engaged in business in Troy and Watervliet, N. Y., until about 1880, when he located in California; engaged in the real estate and brokerage business in Los Angeles and Pasadena, Cal., 1880–1900.

***Thomas Chalmers Wood,** Α Σ Π †‡
Hamburg, Iowa.

CLASS OF 1869.

Charles Dole, A. M., Θ X †
Address, Northfield, Vt.

Clarence Lockwood Hathaway, A. M., (M. D.), Θ X †
Address, Winthrop, Mass.

Henry John Howe, B. S., Α Σ Π †
Address, Marshalltown, Iowa.

NON-GRADUATES, 1869.

***James Pierce Caldwell,** Α Σ Π †
Northfield, Vt.

***Lucius Obed Chamberlin.**
s. of Lucius and Amelia (Robinson) Chamberlin; b. in Wrentham, Mass., March 6, 1849; d. Attleboro, Mass., Sept. 8, 1872; e. f. Attleboro, Mass.; cadet, 1866–68.

***Albert Wheaton Cooke,** (A. B.) †‡
Hartford, Conn.

***Frank Currier.**†
Boston, Mass.

***William Henry Hunt,** Α Σ Π †
St. Albans, Vt.

John D. Hutchinson.‡
s. of George C. and Hannah (Davis) Hutchinson; b. Norwich, Vt., April 21, 1846; cadet, 1864–66; served with the corps at Newport in Oct. 1864; farmer Hartford, Vt., 1870 to date; m. Martha Hazen of Norwich.

William Johnson.
e. f. St. Johnsbury, Vt.; cadet, 1866–68; last address, St. Johnsbury.

Henry M. Marble, (M. D.), Θ X
b. in Dixfield, Me., Sept. 5, 1840; cadet, 1866–68; graduated M. D. from Bowdoin Medical College, Me., in 1870; physician, Gorham, Me.

***Sylvester Morris Pennock.**†
Milwaukee, Wis.

George Clarence Proctor, Α Σ Π
b. July 18, 1847; e. f. Northfield, Vt.; cadet, 1866–68; resided for some years in Franklin, N. H.

William C. Smith, Θ X
e. f. Portland, Me.; cadet, 1865–68; last address Portland, Me.

Ernest E. Wellman.
e. f. Ionia, Mich; cadet, 1865–67.

CLASS OF 1870.

***Frank Job Davis,** B. S.
b.——; e. f. Falmouth, Mass., in 1863 and remained until the spring of 1866, nearly completing the course in Civil Engineering; returned to the University in the Easter term in 1870 and received his degree; resided for several years in Marblehead, Mass.; d. about 1875.

Digitized by Google

Walter Dole, B. S., A. M., D. D., Θ X †
Address, Canaan, N. H.
Albert Briggs Gilbert, B. S., Θ X
b. March 20, 1849; e. f. Lanesboro, Mass., in 1867; 1st lieut. and adjt. of the corps of cadets.
***Charles Gilman Tarbell**, B. S., A Σ Π ††‡
Boston, Mass.
George Morrison Willard, B. S., A Σ Π †
Aukland, New Zealand.

NON-GRADUATES, 1870.

Charles Simeon Denison, C. E., D. Sc., Θ X †
Address, Ann Arbor, Mich.
***Lenard Morrill**, Θ X.†
Lancaster, N. H.

CLASS OF 1871

***William Griffith Owen**, B. S., A Σ Π †
South Boston, Mass.

NON-GRADUATES 1871.

***Eugene Vose Brown**, Θ X.
b. Woonsocket, R. I., March 13, 1853; s. Joseph Lindsey and Bianca Maria (Vose) Brown; e. Sept. 5, 1868; hon. disch. Sept. 5, 1870; merchant tailor in Woonsocket many years; d. there unmarried, Feb. 17, 1898.
***Charles Powhatan Campbell**, (A. B.)†
Manchester, N. H.
***Adrian Scott**, (A. M., M. D., Ph. D.) A Σ Π †
Blackstone, Mass.

CLASS OF 1872.

***Stephen Higginson Campbell**, B. S., Θ X †
Denver, Colo.
Waldo Park Clement, B. S., A Σ Π †
Address, Bedford, N. Y.
Samuel Dimick Conant, M. S., A Σ Π ††‡
Address, Greenfield, Mass.
Charles Greenleaf Griffith, C. E., A Σ Π †
Address, New York City, N. Y
***Francis Zeno Kimball**, B. S., A Σ Π †
Somonauk, Ill.
William Lemuel Stedman, B. S., Θ X †
Address, Methuen, Mass.
***James Wheeler Swett**, B. S., A Σ Π †
Wilmington, Del.

NON-GRADUATES, 1872.

George Steele, A Σ Π.†
Address, New York city, N. Y.

CLASS OF 1873.

Alvin Morton Bailey, B. S.
s. of Robert T. Bailey; b. Nov. 10, 1855; e. f. Montreal, Canada, Sept. 1, 1870; corp'l, sergt., adj. and capt.
***Frank Richard Bates**, B. S., A Σ Π †
Northfield, Vt
***Henry Augustus Burt**, B. S., A Σ Π †
Peckrell, Neb.
***William Ripley Dorr**, B. S., A Σ Π †
Englewood, N. J.
Paris Augustus Eastman, B. S., A Σ Π †
Address, Rutland, Vt.
Frederick Wallace Gregg, A.M., (LL. B.)†
Address, Los Angeles, Cal.
George Lemuel Huntoon, B. S.†
Address, Medford, Mass.
Cyrus Moses Johnston, B. S., A. M., A Σ Π †
Address, Detroit, Minn.
Harry Tudor Lyman, B. S., A Σ Π †
Address, Randolph, Vt.
George Wallace Metcalf, B. S. †
Address, Douglass, Wyoming.
John Robert Moore, M. S., C. E., Θ X †
Address, Merrick, Long Island, N. Y.
Franklin Jay Saxe, B. S., A Σ Π †
Address, New York City, N. Y.
***Archie Lorenzo Sheldon**, B. S., A Σ Π †
Rutland, Vt.

NON-GRADUATES, 1873.

***George Jerome Aldrich**, A Σ Π †
Northfield, Vt.
Simeon Edson Belknap, Θ X †
Address, Minneapolis, Minn.
Frank Foster Bennett.†
Address, Henderson, Texas.
William Herbert Best, A Σ Π †
Address, Chicago, Ill.
Guy Meigs Clark, Θ X
s. of B. S. W. Clark; b. Malone, N. Y., Sept. 17, 1854; cadet, Sept. 1, 1870–July 10, 1872.
Harry Warren Daniell, A Σ Π †
Address, Lakeport, N. H.
***William Alanson Dyer Davis**, A Σ Π †
Rutland, Vt.
***Frederick Leverett Ely**.†
Northfield, Vt.
Charles Sidney Jewett, A Σ Π †
b. July 8, 1854; e. f. Boston, Mass.; cadet, 1869–Nov. 7, 1870. He resided for some years in Providence, R. I., and later in Swanton, Vt.
Edson Kimball, A Σ Π †
Address, Arlington, Mass.
***Henry Marshall Miller**, A Σ Π †
Randolph, Vt.
***Benjamin Ball Newton, Jr.**, A Σ Π †
Pueblo, Colo.
Edwin Forrester Pierce, A Σ Π †
Address, Milwaukee, Wis.
***George Warren Proctor**, A Σ Π †
Franklin, N. H.
Ira Hayden Royce.
s. of H. S. Royce; b. July 10, 1855; e. f. St. Albans, Vt; cadet, Sept. 1, 1870–July 13, 1871; engaged in business for some years in Great Falls, Montana.
***Edward Taylor Smith**, A Σ Π
s. of Edwin A. Smith; b. Rutland, Vt., Dec. 25, 1855; cadet, 1870–72; cashier, Clement National Bank and the State Trust Co., Rutland, Vt., for some years; was later in the employ of the Page Woven Wire Fence Co., Adrian, Mich; d. 1910.

Dorsey Taylor, A Σ Π
s. of J. S. D. Taylor; b. St. Albans, Vt., Sept. 2, 1854; cadet, Sept 2, 1870–Dec. 21, 1871; merchant, St. Albans, Vt.
Charles Kilburn Williams, A. B., Θ X †
Address, Sioux City, Iowa.

CLASS OF 1874.

Charles Edward Field, B. S., A Σ Π †
Address, Chicago, Ill.
Robert Alexander Silver, B. S., Θ X †
Address, Northfield, Vt.
George John Spear, B. S †
Address, Greeley, Colo.
Edward Denslow Upham, B. S., Θ X †
Address, Cincinnati, Ohio.

NON-GRADUATES, 1874.

Solon Adams, Θ X
b. June 17, 1857; e. f. Swanton, Vt.; cadet, January 27-July 13, 1871.
Charles Alexander Gregg.†
Address, New London, Conn.
George Wells Hadley, Θ X †
Address, Washington, D. C.
Lewis Edward Johnson, Θ X
b. Feb. 9, 1855; e. f. Whitehall, N. Y.; cadet, 1871–72; last address, Whitehall, N. Y.
***Edward Pancost Pitman, A Σ Π †**
Fishkill, N. Y.
Charles Harris Richardson.
s. Harris John and Betsey (Jenks) Richardson; b. Northfield, Vt., Aug. 11, 1853; cadet, Oct. 28, 1869–Feb. 23, 1871; removed to Clinton, Ill., where he engaged in business for several years.
William Herbert Tucker, A Σ Π †
Address, West Hartford, Vt.

NON-GRADUATES, 1875.

Harlie Jackson Huntoon.†
Address, Bellows Falls, Vt.
Willard Clifton Johnson, Θ X
s. Augustien Kendall and Alma C. (Curtis) Johnson; b. Wendell, Mass., Sept. 21, 1852; e. f. Northfield, Vt.; cadet, Sept. 2, 1870–Nov. 16, 1871; in livery business in Marshalltown, Iowa, for several years.
***John Andrew Lookingland.**
b. Sept. 11, 1854; e. f. Highgate, Vt.; cadet, Aug. 31, 1871–May 29, 1872; resided in Swanton, Vt., where he died in 1910.
Moses Putnam Merrill.
s. of Gyles Merrill; b. St. Albans, Vt.; cadet, Sept. 1, 1871–June 26, 1873.
Charles Warren Reed.
s. of Henry S. Reed; b. Jan. 1, 1846 e. f. St. Louis, Mo.; cadet, Sept. 7–Dec. 20, 1871.

CLASS OF 1876.

***George Edward Edson, M. S., A Σ Π †**
St. Albans, Vt.
Francis Clarke Hatch, B. S., Θ X †
Address, New York City, N. Y.
Charles James Luck, B. S., A Σ Π †
Address, Chicago, Ill.
Theodore Chardavoyne McIlwaine, B. S., Θ X †
Address, Plattsburg, N. Y.
Waldo Henry Richardson, B. S., (M. D.) Θ X †
Address, New York City, N. Y.
***William Moser Rumbaugh, C. E., A. M., A Σ Π †**
Kingsbridge, N. Y.
George Delbert Thomas, Ph. B., A. M., A Σ Π †
Address, Waltham, Mass.

NON-GRADUATES, 1876.

William Hooper, (A. B.), A Σ Π †
Address, Boston, Mass.
Eben Barlow Jewell, A Σ Π †
Address, Dowagiac, Mich.
George Ellery Loomis, A Σ Π
s. of P. B. Loomis; b. Nov. 14, 1853; e. f. Jackson, Mich., in soph. class; cadet, Sept. 1–Nov. 15, 1873.
Frank Henry Reed, A Σ Π
b. Greenfield, Mass., March 6, 1855; cadet, Sept. 1, 1871–Dec. 19, 1872; merchant, Greenfield, Mass.
***Henry Hume Rice, A Σ Π †**
Carson City, Nev.
***William Henry Saxe, A Σ Π †**
Addison, Vt.
***John Kerswell Stearns, Θ X †**
Davenport, Iowa.
Arnold Thayer, A Σ Π
s. of George A. Thayer; b. Sept. 25, 1857; e. f. New York City; cadet, Nov. 11, 1872–March 26, 1874; engaged in business in New York for several years; now resides in Roslyn, Long Island, N. Y.
***John Kellogg Waite, Θ X**
s. of John Waite; b. May 22, 1856; e. f. Norwich, N. Y.; cadet, 1872–June 26, 1873; sheriff for some years at Butte, Montana, where he d. about 1897. His widow resides in Lewiston, Mont.

CLASS OF 1877.

Harry Christopher Dole, B. S., A. M., Θ X †
Address, Camden, N. J.
Burleigh Fulsom Spalding, Ph. B., A. M., Θ X †
Address, Fargo, N. Dak.
Robert Manson Stephens, M. S., A Σ Π †
Address, Hackettstown, N. J.

NON-GRADUATES, 1877.

Horace Alonzo Clifford, Θ X †
Address, St. Paul, Minn.
***William Russell Curtis, A Σ Π**
Yarmouth, Me.
Thomas Dewey.†
Address, Montpelier, Vt.
***David Bates Douglass, Θ X †**
Pomona, Cal.
Frank Gardiner Flint.†
Address, Bellows Falls, Vt.

Digitized by Google

Carrington Isaac Hayes, Θ X
s. of Clark I. Hayes; b. July 31, 1857; e. f. Unadilla, N. Y.; cadet, Aug. 31, 1873–Jan. 1, 1875.

***George Parker.**†
Claremont, N. H.

Frank Lolo Robinson, Λ Σ Π †
Address, Beverly, Mass.

Eugene Robinson Ross, Θ X
b. July 25, 1856; e. f. Rutland, Vt.; cadet, April 9, 1874–March 25, 1875

George Shea.
s. of Hon. George Shea; b. April 12, 1858; e. f. New York City; cadet, Aug. 28, 1873–Jan. 1, 1875.

Leander Sinotte.
b. April 1, 1851; e. f. New York City; cadet, Jan. 16, 1874–March 12, 1875.

***William Tolman Sprague,** Λ Σ Π †
St. Louis, Mo.

Harry Bates Thayer, (A. B.) †
Address, New York City, N. Y.

Edgar Sands Turton, Λ Σ Π.
s. of John Turton; b. Dec. 23, 1858; e. f. New York city; cadet, Sept. 25, 1873-Dec. 11, 1874; has engaged in business in New York City for many years.

CLASS OF 1878.

Charles Horace Spooner, B. S., A. B., (LL. B.) Θ X †
Address, Northfield, Vt.

NON-GRADUATES, 1878.

***Benjamin Franklin Armitage,** (A. M.)†
Matoon, Ill.

***Henry Fullerton Arms.**†
Worcester, Mass.

***Joseph D. Brennan.**
s. of Matthew T. Brennan; e. f. New York city; cadet, April 8–July 1, 1875; lawyer; d. in New York City about 1890.

Matthew James Brennan, Λ Σ Π
s of Matthew T. Brennan; b. April 24, 1855; e. f. New York City; cadet, March 12, 1874–July 1, 1875; actor; address, care of Lamb's Club, New York City.

George Henry Chase, Λ Σ Π
b. Jan. 1, 1854; e. f. Windsor, Vt.; cadet, Sept. 3, 1874–Feb. 22, 1875; last address, Manchester, N. H.

***Benjamin Hale Douglass,** (D. D. S.) Θ X †
Jamaica Plain, Mass.

***Fred Earl Dubois,** Λ Σ Π.†
Randolph, Vt.

William Henry Ferris, Λ Σ Π †
Address, Waterbury, Vt.

James Hopkins Gibbs.
s. of C. W. Gibbs; b. Aug. 28, 1859; e. f. Ogdensburg, N. Y.; cadet, Sept. 3, 1874–March, 25, 1875.

Henry Joseph Tennison Halsey.†
Address, Edinburg, Scotland.

Frank Eugene Hiland, Λ Σ Π †
Bradford, Vt.

Thomas Scott Lambert.
s. of Thomas Scott Lambert; b. March 12, 1855; e. f. New York City; cadet, Sept. 3, 1874–June 15, 1876; studied medicine and practiced in New York and Paris France.

Edward Sprague Marsh, (A. B., LL. B.) Θ X †
Address, Brandon, Vt.

***Frederick Francis Sherman,** Θ X.†‡
Lawrence, Mass.

Henry Leslie Sherman, Θ X †
Address, Lawrence, Mass.

Charles William Wheeler.
s. of C. H. Wheeler; b. Oct. 21, 1858; e. f. Sheldon, Vt.; cadet, Sept. 3, 1874–December 1875.

Edwin Porter White.
s. of Charles A. White; b. Northfield, Vt.; March 6, 1857; cadet, Jan. 8, 1874–March 25, 1875.

Julius Hayden Woodward, (B. S., M. D.)†
Address, Burlington, Vt.

CLASS OF 1879.

Eugene Merwin Carr, B. S., (LL. B.) Θ X †
Address, Seattle, Wash.

John Benjamin Johnson, A. M., C. E., Θ X †
Address, Pasadena, Cal.

Charles Horace Spooner, B. S., A. B., (LL. D.), Θ X †
(see class of 1878.)

NON-GRADUATES, 1879.

***Willis Franklin Baker,** Θ X †
Northfield, Vt.

Arch Mead Batchelder, Θ X †
Address, Plainfield, Vt.

Francis Douglass, Θ X ††
Address, Wilkes Barre, Penn.

Henry Bowman Douglass, (M. E.) Θ X †
Address, Philipsburg, Pa.

Eliot Gorton, (M. D.),†
Address, Summit, N. J.

Benjamin Porter Smith.
b.——; e. f. Northfield, Vt.; N. H. S.; cadet, 1875–76; located in Santa Cruz, Cal., in 1878; drug clerk, 1878–79; ranchman for several years; deputy sheriff, Los Angeles county, Cal., for several years; address, Santa Cruz, Cal.

***William Van Buren Thompson.**†
Poughkeepsie, N. Y.

CLASS OF 1880.

Loomis Stevens Cull, A. M., Λ Σ Π †
Address, Rapid City, S. Dakota.

Frank Lee Howe, B. S., Λ Σ Π ††
Address, Northfield, Vt.

Frank Henry Parker, B. S., Λ Σ Π†
Address, Burlington, Vt.

Edward McClure Peters, B. S., A. M., Λ Σ Π ††
Address, Brooklyn, N. Y.

NON-GRADUATES, 1880.

***Allie P. Amidon, Θ X.**
s. M. S. Amidon; b. Sept. 4, 1854; e. f. Readsboro, Vt.; cadet Sept. 18, 1876–April, 1877; resided in Florence, Mass., for several years where he died about 1890.

***Frederick Meack Barstow, (C. E.), Θ X †‡**
Shelburne, Vt.

***Henry Clapp Brown.**
s. Dr. D. T. Brown; b. Oct. 5, 1858; e. f. New York City; cadet, Sept. 17, 1876–July, 1877; d. in New York city about 1890.

Henry Louis Fuller, Α Σ Π †
Address, Montpelier, Vt.

***Albert Brown Quimby, Α Σ Π †**
Hamilton, Canada.

Edward M. Riley, Α Σ Π †
b. June 1, 1860; e. f. Newport, Vt.; cadet, 1875–76.

CLASS OF 1881.

Frank Winslow Conn., C. E., Α Σ Π †
Address, Portland, Oregon.

George Emerson Dearing, B. S., Α Σ Π †
Address, East Bethel, Vt.

Henry Martin Jones, B. S., Θ X †
Address, Kingston, Mass.

***Charles Wright Mead, C. E., (M. E.) Α Σ Π †‡**
Manila, P. I.

Marshall Davis Smith, B. S., Α Σ Π †
Address, Ardmore, Okla.

William Howard Wilmarth, B. S., Α Σ Π †
Address, Milan, Italy.

NON-GRADUATES, 1881.

Charles Henry Beckwith.
b. Feb. 4, 1857; e. f. Springfield, Ill.; cadet, March–July, 1878.

***Harry Lewis Cleveland, Α Σ Π †**
St. Paul, Minn.

Edgar Reed Hawley, (M. D.), Θ X
b. Nov. 20, 1864; e. f. Chicago, Ill.; cadet, Sept. 6, 1877–July, 1878; physician, Chicago, Ill.

William Andrew Jennings, Θ X †
Address, Orwell, Vt.

***William Smith Maddock, Θ X †**
Brooklyn, N. Y.

Willis Ephraim Potter.
s. C. H. Potter; b. March 3, 1864; e. f. White River Jct., Vt.; cadet, Aug. 30–Dec., 1877.

David Terry Winton, Α Σ Π †
Mamaroneck, N. Y.

CLASS OF 1882.

George Taft Hobbs, B. S., Α Σ Π †
Address, Uxbridge, Mass.

Malverd Abijah Howe, M. S., C. E., Α Σ Π †
Address, Terre Haute, Ind.

Clarence Eugene Randall, B. S., Θ X †
Address, Woodsville, N. H.

Fred Elton Steele, M. S., (M. D.), Α Σ Π †
Address, Montpelier, Vt.

NON-GRADUATES, 1882.

Carlton Hudson Betts.
s. H. W. Betts; b. Aug. 4, 1863; e. f. New York city; cadet, Jan. 2—July, 1879; last address, New York city.

Byron Thorp Carr, Θ X †
Address, Seattle, Wash.

Charles Marsh Davis, B. S., (LL. B.) Θ X†
Address, Northfield, Vt.

Charles Leroy Emerson, (M. D.), Α Σ Π †
Address, Mt. Sunapee, N. H.

George Pepperell Frost Hobson, (A. B.)†
Address, Brooklyn, N. Y.

Harry Marsh Jones, Θ X †
Address, Brandon, Vt.

CLASS OF 1883.

James Michael Holland, B. S., A. M., (LL. B.), Θ X †
Address, New York city, N. Y.

Wilbur Clark Howe, B. S., Α Σ Π †
Address, Nashua, N. H.

George Roberts Miner, M. S., Α Σ Π †
Address, London, England.

NON-GRADUATES, 1883.

Edwin Oscar Blanchard, (D. D. S.) Α Σ Π.†
Address, Randolph, Vt.

James Noyes Burnham, Θ X.
s. C. B. Burnham; b. Nov. 2, 1861; e. f. Townsend, Vt.; cadet, April 8, 1880–July, 1881; musician, corps of cadets.

***John Wesley Ramsey, Α Σ Π †‡**
Barre, Vt.

Herbert Edgar Thayer, Α Σ Π †
Address, Northfield, Vt.

George Erastus Tyler, Α Σ Π †
Address, Bristol, Conn.

CLASS OF 1884.

Calvert King Mellen, M. S., A M., Α Σ Π †‡
Address, Buffalo, N. Y.

Thomas Henry Nickerson, M. E. Α Σ Π †
Address, Athens, Ga.

Fred Silas Parker, B. S., Θ X †
Address, West Superior, Wis.

Nelson Lewis Sheldon, M. S., A. M., Α Σ Π †
Address, Boston, Mass.

Digitized by Google

NON-GRADUATES, 1884.

Harry Denison Stewart, Α Σ Π †
Address, Bangor, Me.
***Elmer Ellsworth Wakefield** †
Northfield, Vt.
***Daniel Edwin Wilmarth,** Α Σ Π †
Attleboro, Mass.

CLASS OF 1885.

Fred Rice Belknap, M. S., (M. D.), Α Σ Π †
Address, Benton Harbor, Mich.
Horace Ingersoll Bettis, B. S., Α Σ Π †
Address, Los Angeles, Cal.
Myron Lemuel Chandler, A. M., (M. D.), Θ Χ †
Address, Barre, Vt.
Henry Blanchard Hersey, M. S., Θ Χ †‡
Address, Milwaukee, Wis.

NON-GRADUATES, 1885.

William Boynton †
Address, Northfield, Vt.
Frank B. Porter, Α Σ Π.
b. Oct. 6, 1865; e. f. Calais, Me.; cadet, Sept. 8, 1881–June 15, 1882; last address, Forest City, Me.
***Matthew Barney Smith,** Α Σ Π †
Burlington, Vt.

CLASS OF 1886.

Charles Herman Cheney, C. E., A. M., Α Σ Π †
Address, So. Manchester, Conn.
Charles Henry Nichols, M. C. E., Α Σ Π †
Address, Bogota, N. J.
Earl Henry Prince, B. S., (LL. B.), Θ Χ †
Address, Downer's Grove, Ill.
Phil Sheridan Randall, M. S., Θ Χ †
Address, Little Falls, Minn.

NON-GRADUATES, 1886.

William T. S. Armstrong.
s. E. Armstrong; b. April 15, 1867; e. f. Brooklyn, N. Y.; cadet, Sept 27, 1882–June 21, 1883.
Walter Evans Lewis, Α Σ Π †
Address, Boston, Mass.
Frank Lincoln Musselman, Α Σ Π †
Address, Strasburg, Pa.
***Rowland Wardwell Stewart,** Α Σ Π †
Bangor, Me.

CLASS OF 1887.

Charles Edward Austin, B. S., (D. D. S.), Α Σ Π †
Address, Chicago, Ill.
***Ernest Victor Booth, B. S.,** Α Σ Π †
Worcester, Mass.
Paris Moore Fletcher, B. S., Α Σ Π †
Address, New York City, N. Y.
Walter Edwin Hassam, C. E., M. S., Α Σ Π †
Address, Worcester, Mass.

NON-GRADUATES, 1887.

Arthur Cushman Cook, Θ Χ †
Address, Northfield, Vt.
John Edward Dimond, Α Σ Π
s. S. B. Dimond; b. Dec. 23, 1865; e. f. Tunbridge, Vt.; cadet, Jan. 10–July, 1884; clerk, Keene, N. H.
***Frederick Tyler Egerton,** Α Σ Π †
Northfield, Vt.
Wesley Ozias Field, Α Σ Π †
Address, East Concord, N. H.
***Francis Riall Hall,** Θ Χ.
b. Northfield, Vt., Aug. 10, 1861; e. f. Brookfield, Vt.; cadet, Jan. 9, 1882–July, 1883; foreman, Brown's Mills, Whitefield, N. H. where he d. in 1894; m. Mrs. Charles Nichols of Brookfield, in 1890.
Elmer Daniel McCarthy †
Address, Laconia, N. H.
Archibald Joel Ranney, (M. D.), Α Σ Π †
Address, Cleveland, Ohio.

CLASS OF 1888.

Fred Thaddeus Austin, M. S., C. E., Α Σ Π †‡
Address, care of Adj. Gen. U. S. A., Washington, D. C.
Harry Hale Goss, B. S., Α Σ Π †
Address, Providence, R. I.
Fred Farnham Hayward, B. S., Α Σ Π †
Address, Lowell, Mass.
Luther Burnham Johnson, M. S., Α Σ Π †
Address, Randolph, Vt.
William Alden Shaw, M. S., Α Σ Π †
Address, Northfield, Vt.

NON-GRADUATES, 1888.

Edwin Cowgil Bearss.
s. O. D. Bearss; cousin, Capt. H. L. Bearss, '98; b. March 13, 1868; e. f. Peru, Ind.; cadet, Sept. 17, 1884–85; in business, Peru, Ind.
William Orlando Belknap, Α Σ Π
s. J. O. Belknap; b. May 30, 1868; e. f. So. Royalton, Vt.; cadet, Jan. 23, 1884–July, 1886; merchant, So. Royalton, Vt., 1887 to date; m. Myra Morse of Northfield.
Herbert Gerald Burke, Α Σ Π †
Address, Boston, Mass.
Nathaniel Reene Davis, Θ Χ †
Address, Northfield, Vt.
***Harry Simons Denny, (B. S.),** Θ Χ †
Jacksonville, Fla.
***Pearl Lewis Ellis, (D. D. S.),** Θ Χ †
Bethel, Vt.
George Walter Gifford, Θ Χ †
Address, Omaha, Neb.
Herman Elmer Holbrook, Α Σ Π.
s. T. J. Holbrook; b. Nov. 13, 1868; e. f. Morrisville, Vt.; cadet, Sept. 30, 1883–85; ranchman in Col.
***Henry Truman Way,** Α Σ Π †
Hardwick, Vt.
Warren Spaulding Woodworth, Α Σ Π.
s. T. Z. Woodworth; b. June 9, 1865; e. f. Morrisville, Vt.; cadet, Sept. 30, 1883–December, 1884.

Digitized by Google

CLASS OF 1889.

Elmer Adelbert Aseltine, B. S., Θ X †
Address, Paw Paw, Mich.
Fred Howe Clark, C. E., A Σ Π †
Address, Worcester, Mass.
George Herbert Cobleigh, B. S., A Σ Π †
Address, Chicgo, Ill.
Herbert Nelson Cross, B. S., A. M., A Σ Π †
Address, Springfield, Mass.
Elbridge Wheeler Gilman, B. S., Θ X †
Address, Marshfield, Vt.
Robert Liston Irish, B. S., A. M. (M. D.), Θ X †
Address, New York city, N. Y.
Elmer Roland Juckett, M. S., A Σ Π †
Address, Hot Springs, S. Dak.
***Fred Ellsworth Lamb**, C. E., Θ X †
Northfield, Vt.
Fred Simeon Palmer, B. S., A Σ Π †
Address, Chicago, Ill.
***Wright Seth Prior**, C. E., M. S., A Σ Π †
Denver, Col.
Aurin Ralph Shaw, M. S., (D. D. S.), A Σ Π †
Address, Rio de Janeiro, Brazil.
Willis Ethel Terrill, M. S., A. M., A Σ Π †
Address, Montpelier, Vt.

NON-GRADUATES, 1889.

Holmes Ezra Bates.
s. R. Bates; b. Dec. 7, 1866; e. f. Waitsfield, Vt.; cadet, April 6, 1885–July, 1886; address, Ballardvale, Mass.
***Ben Holmes Chamberlin.**
b. May 13, 1870; e. f. Waitsfield, Vt.; d. there in 1890; cadet, April 6–July, 1885; foreman, printing office, Manchester, N. H.
William John Dooley.
b. Northfield, Vt.; s. Martin and Ellen (Moriarty) Dooley; cadet, 1885–86; chief train dispatcher, Central Vermont R. R.; address, St. Albans, Vt.
Willard Chandler Hefflon.
s. F. Hefflon, b. Jan. 31, 1868; e. f. Highgate Center, Vt.; cadet, Dec. 5, 1885–July, 1886; employ U. S. Customs Service.
Jonathan Eugene Tinker, A Σ Π †
Address, Danville, Vt.

CLASS OF 1890.

Seth Burton Adams, C. E., Θ X †
Address, Philadelphia, Pa.
Charles Edwin Collins, C. E., A Σ Π †
Address, Philadelphia, Pa.
Homer John Dane, B. S., Ph. G., A Σ Π ††‡
Address, Northfield, Vt.
Herman Dressel, Jr., A. M., Θ X †
Address, Kearney, N. J.
John Huntoon Judkins, M. S., (M. D.) Θ X †
Address, Northfield, Vt.
Dexter Wadleigh Lewis, B. S., A Σ Π †
Last address, Taunton, Mass.
Ira Rich Mower, B. S., Θ X †
Address, Chicago, Ill.
Charles Frederick Parker, C. E., A Σ Π †
Address, Woonsocket, R. I.

NON-GRADUATES, 1890.

Clarence Wilson Brown.
e. f. Waitsfield, Vt.; cadet, Sept., 1885–June, 1886.
Heman Ellsworth Dole, Θ X †
Address, Aberdeen, Wash.
Charles Clifton Henry, A Σ Π †
Address, Worcester, Mass.
Henry Percy Kent, (LL. B.), A Σ Π †
Address, Lancester, N. H.
James Robbins Langdon, A Σ Π †
b. May 15, 1871; e. f. New York city and Montpelier, Vt.; cadet, May 3, 1887–June 8, 1889; address, Brooklyn, N. Y.
Kenneth Hastings Lewis, A Σ Π †
Address, Boston, Mass.
Frank Arthur Morse, A Σ Π †
Address, West Somerville, Mass.
Waldo Sewell Plastridge, A Σ Π †
Address, Medford, Mass.
Theseus John Robbins.
b. Charlestown, N. H., April 8, 1868; cadet, Jan. 12–July, 1885.
***Edgar Eugene Wright**, A Σ Π †
Northfield, Vt.

CLASS OF 1891.

George Franklin Abbott, C. E., Θ X †
Address, San Juan, Porto Rico.
George Langdon Ballou, C. E., Θ X †
Address, New York City, N. Y.
***Alfred Frederick Booth**, C. E., M. S., A. M., A Σ Π †
Morrisville, Vt.
Heber Calvin Cady, C. E., A Σ Π †
Address, Northfield, Vt.
Carl Gilman Dole, B. S., Θ X ††‡
Address, Washington, D. C.
Burton Wiley Farnham, C. E., A Σ Π ††‡
Address, Rochester, N. Y.
Fred Miner Goodhue, C. E., A Σ Π †
Address, Boston, Mass.
Charles Edward Quimby, S. B., Θ X †
Address, Ludlow, Mass.
***Clarence Bonnett Riggs**, C. E., A Σ Π †
New Rochelle, N.Y.
Ethan Allen Shaw, C. E., A. M., A Σ Π †
Address, Northfield, Vt.
Edward Aiken Shuttleworth, C. E., M. S., Θ X ††‡
Address, care Adjt.-Gen. U. S. Army, Washington, D. C.
Percy Gates Smith, C. E., A Σ Π †
Address, Wells River, Vt.
William Hibbard Sprague, B. S., Θ X †
Address, Chelsea, Vt.
Harrison Gordon Woodruff, B. L., A Σ Π †
Address, Barre, Vt.

NON-GRADUATES, 1891.

***Edward Malcolm Cobb †**
Des Moines, Iowa.

Ralph Boynton Denny, Α Σ Π †
Address, Montpelier, Vt.

Francis Arthur Eaton, (D. O.), Θ Χ †
Address, Randolph, Vt.

George Everett Sleeper, (M. D.), Α Σ Π †
Address, Hartford, Conn.

Johnson Loomis St. John.
b. Aug. 19, 1865; e. f. Hubbardton, Vt.; cadet, May 17–June, 1888.

Henry Charles Sweeney, Α Σ Π †
Address, Rutland, Vt.

George Armar Tracy, Α Σ Π.
b. April 5, 1870; e. f. Chelsea, Vt.; cadet Sept. 8, 1887–July, 1891; sergeant in the corps of cadets; farmer, Chelsea, Vt.

CLASS OF 1892.

Ephraim Wesson Clark, C. E., Θ Χ †
Address, Boston, Mass.

Joseph Spafford Craigue, C. E., Θ Χ.†
Address, Jeddo, Pa.

Charles John Clement Evans, C. E., Α Σ Π †
Address, West Chester, N. Y.

Robert Henry Ford, C. E., A. M., Θ Χ †
Address, ~~St. Louis, Mo.~~ Rockford Illinois

Benjamin Whitney Gleason, B. S., (M. D.), Α Σ Π †
Address, Athol, Mass.

Jesse Benton Mowry, B. S., Θ Χ †
Address, Chepachet, R. I.

Charles Warner Pierce, B. S., A. M., Θ Χ †
Address, Waltham, Mass.

Edmond Henry Ryan, C. E., Α Σ Π †
Address, Cedar City, Utah.

DeWitt Clinton Webb, C. E., Θ Χ ††‡
Address, Boston, (Mass.) Navy Yard.

NON-GRADUATES, 1892.

Benjamin Henry Adams, Θ Χ.
s. B. N. Adams; b. June 21, 1869; e. f. Chelsea, Vt.; cadet, Sept 8, 1887–Dec., 1888; livery business, Chelsea, Vt.

Fred Osborn Brown †
Address, Colegrove, Cal.

Homer Royce Chadwick, Α Σ Π ††‡
Address, China

Robert Alexander Child, Α Σ Π †
Address, Springfield, Mass.

Matthew Irving Gilder, Α Σ Π †
Address, Cripple Creek, Colo.

Irving Almon Lawrence, Α Σ Π.
s. John Lawrence; b. Enosburg Falls, Vt. Nov. 11, 1870; cadet, April 2, 1888–Feb. 23, 1889; employ Pickering Knitting Co., Lowell, Mass., 1891–98; C. I. Hood, Co., Lowell, 1898 to date.

Rufus George Loop.
s. G. T. Loop; b. May 1, 1871; e. f. Rutland, Vt.; cadet, Sept. 8, 1887–July, 1888.

Isadore Nelson Lunderville, Α Σ Π †
Address, Littleton, N. H.

Erasmus Arlington Pond, (Ph. B., M. D.) ††‡
Address, Cebu, Cebu Island, P. I.

Russell William Porter, Θ Χ †
Address, Port Clyde, Maine.

Fred Milo Wilson.
s. Milo J. and Etta (Brailey) Wilson; b. Feb. 6, 1871; e. f. Randolph, Vt.; cadet, March-July, 1888; engaged in business in Denver, Col., 1894–97; engaged in mining in the Klondike, 1897–1900.

***Emerson Lafayette Young, Α Σ Π †**
Los Angeles, Cal.

CLASS OF 1893.

George Leslie Andrews, B. S., Θ Χ †
Address, Pasadena, Cal.

Edward Cushman Bennett, B. S., Θ Χ †
Address, Bennington, Vt.

Eben Watson Gaynor, M. S. (D. D. S.) Α Σ Π †
Address, Boston, Mass.

Frank Albert Gokey, B. S., Α Σ Π †
Address, Brockton, Mass.

Frank Dudley Holbrook, C. E., Θ Χ †
Address, New Martinsville, W. Va.

Wilbur Edson Hurlbut, C. E., M. S., (LL. B.) Θ Χ †
Address, Omro, Wis.

Frank Alden Manuel, C. E., Θ Χ †
Address, Richford, Vt.

Hiram Nathaniel Mattison, B. S., Θ Χ †
Address, Chelsea, Vt.

Orren Luther Pease, B. S., Α Σ Π †
Address, Manchester, N. H.

NON-GRADUATES, 1893.

Flynn Guernsey Austin, Θ Χ ††‡
Address, New York city, N. Y.

George Frederick Bailey, Θ Χ ††‡
Address, care of Adjt.-Gen., U. S. Army, Washington, D. C.

Charles Alonzo Cady, Θ Χ.
b. July 8, 1869; e. f. Northfield, Falls, Vt.; cadet, Sept. 25–Dec., 1889.

George Louis Harwood, Θ Χ †
Address, Bennington, Vt.

Winthrop True Jackman, Α Σ Π
s. H. A. Jackman; b. East Corinth, Vt., Sept. 8, 1872; cadet, Sept. 19, 1889–Sept. 25, 1890; merchant, East Corinth.

Warren Alexander Pierce, Θ Χ †
Address, Waltham, Mass.

Arthur Seymour Potter, Θ Χ
s. J. T. Potter; b. July 18, 1874; e. f. Boston, Mass.; cadet, Sept. 19, 1889–July, 1891.

John Rushlow, Θ Χ
s. George Ruchlow; b. July 18, 1874; e. f. Burlington, Vt.; cadet, Sept. 19, 1889–April, 1891; employ of the Champlain Transportation Co.; address, Burlington, Vt.

Arthur Curtis Taber, Θ Χ
s. A. B. Taber; b. Aug. 7, 1874; e. f. Vergennes, Vt; cadet, Sept. 19, 1889–June, 1891; address, Vergennes, Vt.

William Kimball Taft, Θ Χ
s. George W. Taft; b. April 19, 1872; cadet, April 3–December, 1890; last address, Essex, Vt.

Digitized by Google

CLASS OF 1894.

Leo Bertram Clogston, C. E., Θ X †
Address, West Roxbury, Mass.
Ernest Willard Gibson, B. S., A. M., Θ X †
Address, Brattleboro, Vt.
Harvey Levi Hinman, C. E., Θ X †
Address, Coos, N. H.
Howard Clinton Holden, C. E., Α Σ Π †
Address, Middleboro, Mass.
LeRoy Chittenden Hulburd, C. E., Θ X †
Address, Rome, N. Y.
James Ernest Ross, C. E., Θ X †
Address, No. 11, Broadway, New York city, care of Sanborn Map Co.
Raymond Underwood Smith, C. E., Α Σ Π †
Address, Woodsville, N. H.
Hal Holmes Stearns, C. E., Θ X †
Address, No. 11 Broadway, New York city, care of Sanborn Map Co.
***George Eber Storrs**, B. S., Θ X †
Island Pond, Vt.
***Harlan Badger Wason**, C. E., Θ X †
Address, Methuen, Mass.

NON-GRADUATES, 1894.

Clarence Henry Booth, Α Σ Π †
Address, Limon, Costa Rica, care of Northern Railroad Co.
Heman Arthur Gillette, Θ X †
Address, West Somerville, Mass.
Eustace William Greenough.
b. Sept. 8, 1876; e. f. Taunton, Mass.; cadet, Feb. 5, 1889–June, 1890.
George Griswold Hinsdale, Θ X †‡
Address, West Somerville, Mass.
***Charles Oscar Morrill**, Θ X †
St. Louis, Mo.
James Edgar Ogle, Α Σ Π †
Address, Dugdale, Minn.
William Haselton Rollo, Θ X †
Address, Denver, Col.
***Charles Reynolds Rudd**, Α Σ Π.
s. O. B. Rudd; b. Ilion, N. Y., Feb. 10, 1874; e. Sept. 18, 1890; d. of pneumonia at the Mess Hall, May 11, 1891.
Herbert Livingston Sweet, Θ X †
Address, Oshkosh, Wis.
Elias Keyes Whitcomb.
b. Nov. 22, 1873; e. f. Chicago, Ill.; cadet, Nov. 19, 1890–April, 1891.
George Duff Whiteside, (M. D.) Θ X †
Address, Endeavor, Wis.

CLASS OF 1895.

Edgar Fletcher Carruthers, B. S., Θ X †
Address, Flushing, Long Island, N. Y.
Charlie Horace Davis, C. E., Α Σ Π †
Address, Worcester, Mass.
Fred Carnot Davis, C. E., Α Σ Π †
Address, Fitchburg, Mass.
Frank James Donahue, C. E., Α Σ Π †
Address, No. 11 Broadway, New York city, care of Sanborn Map Co.
Ray Storrs Dowe, B. S., Θ X †
Address, Tufts College, Mass.
Philo Remington Curtis Hoefler, M. S., Θ X †
Address, Denver, Col.
John Albert Holmes, C. E., Θ X †
Address, No. 8 Day St., North Cambridge, Mass.
Walter George Huntley, M. S. (D. D. S.), Α Σ Π †
Address, Northfield, Vt.
***Harry Chester Moseley**, B. S., Α Σ Π †
Northfield, Vt.
Bert Henry Prior, C. E., Α Σ Π †
Address, Worcester, Mass.
John Michael Ryan, C. E., Α Σ Π †
Address, No. 100 Milk St., Boston, Mass., care of Boston Elevated R. R.
Fred Barnes Thomas, M. S., Θ X †‡
Address, Montpelier, Vt.
Samuel Adrian Thomas C. E., Θ X †
Address, No. 11 Broadway, New York city, care of Sanborn Map Co.
***Dean Clyde Warren**, C. E., Θ X †
Stowe, Vt.

NON-GRADUATES, 1895.

Lester Hazen Bradley, Α Σ Π †
Address, Ilion, N. Y.
George E. Donnelly, Θ X †
Address, Bennington, Vt.
Pliny James Hamilton.
s. Rev. Joseph Hamilton; e. f. Northfield, Vt.; cadet, Sept. 24–Dec., 1891; U. S. railway mail clerk; address, White River Junction, Vt.
***Sheridan David McAllister**, (M. D.) Α Σ Π †‡
Warren, Vt.
George Soter Miller, (C. E.), Α Σ Π †
Address, Lowell, Mass.
***Harry Creswell Schiffer**, Α Σ Π
s. Louis G. Schiffer; b. Oct. 14, 1874; e. f. New York City; cadet, May 2, 1891–December, 1892; d. in New York in 1900.
Thomas Silas Sinclair.†
Address, West Lebanon, N. H.
Leon Ira Sweat.
b. Richford, Vt.; cadet, Sept. 24, 1891–June, 1892.
Arthur Leon Terrill, Α Σ Π †
Address, Atlanta, Ga.
Henry C. Towne.
e. f. Jonesville, Vt.; cadet, Sept. 24, 1891–April, 1892.
Samuel Charles Yeaton, Θ X.
s. Samuel Cobb and Alma Harriett (Sylvester) Yeaton; b. April 14, 1874; e. f. Brooklyn, N. Y.; cadet, Sept. 29, 1891–Dec. 1892; corp'l; lawyer, Brooklyn, N. Y.

CLASS OF 1896.

***Arthur Gilbert Andrews**, C. E. (LL. B.), Α Σ Π †
Northfield, Vt.
James Leland Averill, C. E., Α Σ Π †
Address, New York city, N. Y.
George Horace Briggs, C. E., Α Σ Π †
Address, Hinckley, N. Y.
Charles Sargent Carleton, C. E., Θ X †‡
Address, Northfield, Vt.

Digitized by Google

Herbert Eugene Caswell, B. S., Θ X †
Address, Woonsocket, S. D.
Herbert Sawyer Clark, C. E., Λ Σ Π †
Address, Anadarka, Okla.
John Leslie Collins, C. E., Λ Σ Π †
Address, Albany, N. Y.
Harry Raymond Dole, B. S., Θ X ††
Address, Springfield, Mass.
Phil Sheridan Howes, B. S., Θ X ††
Address, Montpelier, Vt.
Edward Michael McCarty, B. S.(M. D.), Λ Σ Π †
Address, Somerville, Mass.
Charles Albert Plumley, A. M., Λ Σ Π †
Address, Northfield, Vt.
Carroll John Scribner, C. E., Θ X †
Address, Chicago, Ill.
Leon Anson Skinner, B. S., Θ X †
Address, So. Royalton, Vt.

NON-GRADUATES, 1896.

Roy Davenport Baker, Λ Σ Π.
b. July 6, 1877; e. f. No. Adams, Mass.; cadet, Sept. 25, 1891–May 2, 1894; served in Spanish-American War; en. at Mohawk, N. Y., in Co. G, 2d N. Y. Inft., May 2, 1898; was promoted corp.; mustered out of service at Herkimer, N. Y., Nov. 11, 1898; druggist.
William Preston Beauclerk, (M. D.), Λ Σ Π †
Address, Concord, N. H.
Charles Howard Brooks, Λ Σ Π †
Address, Wollaston, Mass
William Granville Brooks, (D. O.) Λ Σ Π †
Address, Arlington, Mass.
Arthur Hall Cushman, Θ X †
Address, North Bennington, Vt.
Willard Dudley Emery, Λ Σ Π.
b. Montpelier, Vt., Oct. 7, 1875; cadet, Jan. 17–June, 1893; pharmacist, St. Johnsbury, Vt.
Gardner Gates, Θ X ††
Address, Burlington, Vt.
Harry Christopher Kerr, Λ Σ Π †
Address, Seymour, Conn.
Charles Almont Stevens, Λ Σ Π.
s. W. A. Stevens, b. Gouldsville, Vt., Oct. 7, 1872; cadet, Sept. 25, 1891–Dec., 1893. Address, Hardwick, Vt.
Frank Robert Wright, (B. S.), Θ X †
Address, Newport, Vt.
George Frederick Wright, Θ X.
e. f. Springfield, Mass.; cadet, 1892–94.

CLASS OF 1897.

***Winfred Ballard Carr**, B. S., Θ X ††
d. Fort Leavenworth, Kan., Oct. 17, 1911. (Correction to sketch on page 315, Vol. 3.)
Henry Vail Dunham, M. S., D. Sc., Θ X †
Address, Bainbridge, N. Y.
William Arba Ellis, B. S., A. M., Λ Σ Π †
Address, Northfield, Vt.
***William Clarence Spafford**, B. S., Θ X ††
North Bennington, Vt.
Donald William Sutherland, (A. B.), B. S., Λ Σ Π †
Address, Drummondville, Canada.
Charles Ernest Walker, B. S., Θ X ††
Address, Rumford Falls, Me.

NON-GRADUATES, 1897.

Louis Phillips Booth, Λ Σ Π †
Address, Providence, R. I.
Walter Egbert Brown, Λ Σ Π †
Address, Northfield, Vt.
William Arthur Childs, Θ X.
b. ——; e. f. North Adams, Mass.; cadet, Sept., 1893–June, 1895; last address, Saratoga, N. Y.
William Emerson Clogston, Θ X.
s. Lucius Brown and Julia Augusta (Emerson) Clogston; b. Fair Haven, Vt., ——; e. f. Royalton, Vt.; cadet, Sept., 1893–June, 1895; pharmacist in Boston, Mass., 1896 to date.
***Ransom Augustus Gray**, Θ X †
Waterbury, Vt.
***Guilford Henry Hill**, Λ Σ Π †
d. in East Fairfield, Vt., Dec. 4, 1911.
Harry Lucien Keith, Λ Σ Π ‡
s. Lucien Keith; b. ——; e. f. Northfield, cadet, Sept., 1893–April, 1895; served in Spanish-American War, as corp. in the 5th Mass. Inft.; in business in Brockton, Mass.
Albert Ernest Lewis, (Ph. B., LL. B.) Θ X †
Address, Boston, Mass.
***John Morton Marbury.**
b. Greenwich, N. Y., Nov. 20, 1877; prepared for college at the Burr and Burton Sem., and at the St. John's Mil. Acad.; e. f. Manchester, Vt., and d. there in 1904; cadet, 1893–95; engaged in newspaper work.
Marcellus Edward Nash.
s. Edward Nash; b. ——; e. f. St. Albans, Vt.; cadet, 1893–95; locomotive engineer on Central Vt., R. R. and in Mexico; last address, New London, Conn.
Roland W. Reynolds, Θ X.
b. ——; e. f. So. Royalton, Vt.; cadet 1894–95; clerk in P. O., Bethel Vt., 1896–00; in business in Arizona and New Mexico, member of the Masonic Lodge; last address; South Royalton, Vt.

CLASS OF 1898.

Edwin Isaac Booth, A. B., Λ Σ Π †
Address, Morrisville, Vt
Louis Charles Bump, B. S., Λ Σ Π †
Address, Forest Dale, Vt.
James Wilbur Cook, B. S., Λ Σ Π †
Address, Amphere, N. J.
Frank Winslow Denison, B. S., Λ Σ Π †
Address, St. Albans, Vt.
Paul Addison Dinsmoor, B. S., (LL. B.), Θ X †
Address, Lawrence, Kans.
***Charles Edward Duggen**, B. S., Λ Σ Π †
Northfield, Vt.
George Harold Ellis, A. M., Λ Σ Π †
Address, Highland Park, Ill.
Leonard Joel Parker, B. S., Λ Σ Π †
Address, Providence, R. I
George Everett Talbot, B. S., Λ Σ Π †
Address, Schenectady, N. Y.
Arthur Ellsworth Winslow, C. E., Λ Σ Π †
Address, Northfield, Vt.

NON-GRADUATES, 1898.

Carter Braxton Bearss, A Σ Π.
s. Franklin Wallace and Desdemona (Iddings) Bearss; b. Peru, Ind., Dec. 31, 1877; cadet, 1894–July, 1895; address, Peru, Ind.

Hiram Iddings Bearss, A Σ Π ††‡
Address, care of Adjt.-Gen., U S Marine Corps, Washington, D. C.

Roy Atwood Bullock, A Σ Π †
Address, Northfield, Vt.

***Clinton Nathaniel Crapser.**
b. ——; Aug. 21, 1876; e. f. Waddington, N. Y., 1894; d. there while a cadet, Sept. 19, 1896.

George Douglass Evans, A Σ Π ††‡
Address, West Somerville, Mass.

Emory Burlingame Giddings, A Σ Π
b. Feb. 21, 1877; e. f. Hartford, Conn. cadet, Sept., 1894–June, 1895.

***Thomas Bernard Gleason, A Σ Π †**
Richmond, Vt.

Nelson Allen Goodspead, Θ X ††‡
Address, care of Adjt.-Gen., U. S. A., Washington, D. C.

William Henry Haywood, Θ X.
b. Dec. 25, 1877; e. f Brattleboro, Vt.; cadet, September, 1894–July, 1895; student Univ. of Vt.

***Heman Carpenter Howes, A Σ Π ††‡**
Northfield, Vt

Joseph Howard Ladd, (M. D.), Θ X †
Address, Slocum, R. I.

Charles Robert Maxwell,(B. S., A. M.), Θ X †
Address, Quincy, Ill.

Sanford Benedict Story, A Σ Π.
b. St. Albans, Vt., March 18, 1878; cadet, Sept., 1894–July, 1896; played on foot ball team; salesman for various wholesale grocery houses, 1897 to date; address, St. Albans, Vt.

James William Sullivan.
s. Michael and Mary (Ewin) Sullivan; b. Northfield, Vt., April 3, 1870; cadet, Sept., 1894–Nov., 1895.

Frank Waldo Ward, A Σ Π.
b. ——, March 29, 1876; e. f. Kennebunk, Me.; cadet, 1894–96.

Frank Edward Watson.
b. ——; e. f. Rock Bottom, (now Gleasondale,) Mass.; cadet, Jan.-July, 1895.

Clarence Dean Wheelock, ††‡
Address, Montpelier, Vt.

CLASS OF 1899.

Frank Leroy Aldrich, B. S., Θ X †
Address, No. 11 Broadway, New York city, care of Sanborn Map Co.

Hezekiah Kibbie Brooks, M. S., Θ X †
Address, St. Albans, Vt.

Charles Horace Eaton, B. S., Θ X ††‡
Address, Bennett, Col.

George Prentiss Lovell, B. S., Θ X †
Address, Bellows Falls, Vt.

John Pool Moseley, B. S., A Σ Π †
Address, No. 11 Broadway, New York city, care of Sanborn Map Co.

Frederick Aldrich Webster, B. S.(D. O.), A Σ Π †
Address, New Rochelle, N. Y.

NON-GRADUATES, 1899.

Leon Bernard Allen, (M. D.), Θ X †
Address, Post Mills, Vt.

George Edmund Austin.
s. George Edson and Janet (Craig) Austin; b. Rochester, Vt., Jan. 3, 1877; N. H. S.; e. f. Northfield; cadet, 1895; pitcher base ball team; employ Waltham Watch Co., Waltham, Mass., 1900 to date.

George Carleton Burnham, A Σ Π †
s. George Carleton Burnham; b. June 11, 1876; e. f. St. Johnsbury, Vt.; druggist, Bath, N. H., 1900 to date.

Edward Merrifield Dale, A Σ Π †
Address, Frogmore, S. C.

Edwin Richard Doheny.
s. James and Mary (O'Connor) Doheny; b. Northfield, Vt., Nov. 24, 1873; N. H. S.; cadet, 1894–95; pitcher "N. U." base ball team; pitcher for the following teams: St. Albans, Farnham, Canada, New York Nationals, 1895–1901, Pittsburg, Nationals, 1901–04; mem. Catholic church, Brownson, Council No. 419 Knights of Columbus; m. Katherine O'Sullivan of St. Albans, Vt., June 5, 1899; one child, Edward Michael, b. Sept. 3, 1900.

Frank Dore Dole, (D. D. S.) A Σ Π †
Address, Lawton, Okla.

Frank Goodell Gibbs, Θ X.
b. ——; e. f. Burlington, Vt.; cadet, Oct., 1895–June, 1897; insurance business, Burlington, Vt., 1900–10.

Chester James Hurlbut, (M. D.), Θ X †
Address, Columbia, Tenn.

Robert Burt Swinington.‡
b. ——; June 29, 1877; e. f. Brandon, Vt.; cadet, Sept., 1895–June, 1896; pvt., Co. C, 1st Vt. Inft., Spanish-American War, May-Oct. 1898.

***John Lewis Tupper, A Σ Π ††‡**
Burlington, Vt.

Forest Edward Ward, A Σ Π
b.——, July 7, 1874; e. f. Kennebunk, Me.; cadet, 1895–Oct. 2. 1896; salesman.

***Bertram Lathrop West, Θ X †**
Ravenna, N. Y.

Edward Porter Wilder, A Σ Π
s. Artemus Wells and Sarah Putnam (Brown) Wilder; b. Northfield, Vt., Aug. 7, 1876; N. H. S.; cadet, 1895–96; pitcher "N. U." base ball team; played on several of the New England League and independent teams, 1896–1906; painter, Northfield, Vt., 1908 to date; pvt. Co. F, 1st Regt. V. N. G., 1908–11; address Northfield, Vt.

CLASS OF 1900

Sanford Harris Ashley, B. S., Θ X
Address, Grand Forks, N. D.

Richard George Rich, B. S., A Σ Π ††‡
Address, South Manchester, Conn.

Jeffers Foster Richardson, B. S., A Σ Π †
Address, Syracuse, N. Y.

Harold Samuel Richmond, C. E., A Σ Π †
Address, Hartsdale, N. Y.

Burton William Sibley, B. S., Θ X ††‡
Address, care of Adj.-Gen., U. S. Marine Corps, Washington, D. C.

Digitized by Google

NON-GRADUATES, 1900.

Bert Frank Allen, (D. D. S) †
Address, Northfield, Vt.

Charles Batchelder, A Σ Π †
Address, Springfield, Vt.

***John Spaulding Batchelder,** Θ X †
Springfield, Vt.

David Inniss Coolidge.
b. Chicago, Ill., May 4, 1880; cadet, Sept. 1895–April, 1896.

Norris Mead Davis, Θ X
b. Chester, Vt., Jan. 21, 1897; cadet, 1896–98; fall term, 1903; corp. Co. I, 1st Regt., V. N. G.; last address, Brattleboro, Vt.

William Driscoll, A Σ Π †
Last address, City of Mexico.

Ralph Wales Dunsmoor, (B. S.) A Σ Π †
Address, Burlington, Vt.

Everett Howard Field, (M. D.) Θ X
b. Feb. 4, 1872; student, Dart. Coll., 1896–97; e. f. Guilford, Vt.; cadet, 1897–99; M. D., Univ. of Vt., 1907.

George William Gilson, (B. S., M. E.), Θ X
b. Warrentown, N. J., July 26, 1877; student Chase School of Applied Science, Cleveland, Ohio, 1895–96; e. f. Bethel, Vt.; cadet, Sept., 1896–July, 1897; grad. from the Univ. of Vt., 1901.

William Ernest Lancaster, A Σ Π †
Address, Salem, N. H.

Mark Leonard Poor, Θ X
s. Seneca and Almira M. (Sprague) Poor; b. Stowe, Vt., April 27, 1877; cadet, Sept., 1896–July, 1899; corp. and sergt.; farmer, Stowe, Vt.

Albert Stern.
s. S. Stern; b. Lyndonville, Vt., Aug. 23, 1880; cadet, Sept., 1896–July, 1897; dry goods merchant, Lyndonville, Vt., 1900 to date.

Frederick Fullerton Willey, Θ X
s. Frederick and ——— (Fullerton) Willey; b. Chester, Vt., Jan. 20, 1881; cadet, June, 1896–Sept., 1897; prize speaker, 1897; address, Troy, N. Y.

CLASS OF 1901.

Fred Thomson Bass, C. E., A Σ Π †
Address, Jamaica, Long Island, N. Y.

Dean Orris Carr, C. E. Θ X †
Home address, Georgia, Vt.

Louis Franklin Chamberlain, B.S., A Σ Π †
Address, Ambridge, Pa.

Harry Guy Clark, B. S., Θ X †
Address, Champlain, N. Y.

Irving Clendenen Ellis, B. S., A Σ Π †
Address, Northfield, Vt.

Carl Danforth Hazen, B. S., A Σ Π †
Address, Yonkers, N. Y.

Leonard Melvin Newton, B. S., Θ X †
Address, Faneuil, Mass.

William Everett Robertson, B. S., A Σ Π †
Address, Rookery Building, Chicago, Ill.

Charles Edward Wheatley, B. S., Θ X †‡
Address, care of Adjutant-General, U. S. A., Washington, D. C.

NON-GRADUATES, 1901.

Douglas Monroe Barclay. †
Address, Barre, Vt.

***Ellon Teague Danforth.** † ‡
Tyngsboro, Mass.

William Horace Flint, (D. D. S.) †
Address, Denver, Col.

Charles Hobart Grant, Θ X.
s. Hobart and Matilda (Dodge) Grant; b. Winterport, Me., June 12, 1873; e. f. South Ryegate, Vt., cadet, 1897–99; granite business, South Ryegate, Vt.

Joseph Theron Lance, A Σ Π †
Address, Northfield, Vt.

Percy Putnam Learned, Θ X †
Address, New York city, N. Y.

Henry Danskin Mattson.
s. Charles R. and Edith (Roscoe) Mattson; b. Philadelphia, Pa., Dec. 14, 1882; e. f. Philadelphia; cadet, 1897–98; last address, Philadelphia, Pa.

Norbert Vincent Mullin, (M. D.) A Σ Π
s. William Mullin; b. Pittsfield, Vt.; Jan. 22, 1880; e. f. Worcester, Mass.; cadet, 1897–99; M. D. University of Pennsylvania, 1902; physician, Boston, Mass.

William Steele Pingree, (LL. B.), Θ X †
Address, Hartford, Vt.

Albert Charles Patterson, (D. D. S.), A Σ Π
e. f. Putney, Vt.; cadet, 1897–99; D. D. S. Baltimore Dental College; dentist, Waterbury, Vt., 1900–08; Putney, Vt., 1908 to date.

Robert James Potter. † ‡
Address, Grand Junction, Col.

James Macomber Wardner. ‡
b ——, March 22, 1882; e. f. Rainbow, N. Y.; cadet, 1897–98; sergt., Lebanon Co., 1st N. H. Inft., Spanish-American War, May-October, 1898; hospital steward, 26th U. S. Vol. Inft., 1898–1904; served in the Philippine Islands.

George Frank Waugh, A Σ Π † ‡
Address, care of Adjutant-General, U. S. A., Washington, D. C.

CLASS OF 1902.

Leon Frank Booth, B. S., A Σ Π
s. Rev. Isaac Philips Booth, trustee "N. U." (q. v.) and Julia Eliza (Crawford) Booth; b. Northfield, Vt., Oct. 14, 1879; N. H. S.; manager, Produce Exchange, Rockland, Mass.

Francis Henry Burr, B. S. Θ X † ‡
Address, care of Adjutant-General, U. S. A. Washington, D. C.

Henry Albert Chase, B. S., A Σ Π †
Address, Berlin, N. H.

Willard Lynn Fuller, B. S., Θ X †
Address, Oil City, Pa.

Harry Mansur Hobson, B. S., Θ X †
Address, Gurdon, Arkansas.

Timothy Holland, B. S. †
Address, Boston, Mass.

Robert Truman Phinney, B. S., Θ X †‡
Address, care of Adjutant-General U. S. A. Washington, D. C.

John Theodore Smith, B. S., A Σ Π †
Address, Hermon, N. Y.

Digitized by Google

Lawrence Bernard Stebbins, B.S., A Σ Π †
Address, New York city, N. Y.
Frank Strong, B. S., A Σ Π †
Address, care of Eng. Dept., San Pedro, Los Angeles & Salt Lake, R. R., Los Angeles, Cal.
Guy Henry Watson, B. S., A Σ Π †
Address, Montpelier, Vt.

NON-GRADUATES, 1902.

Benjamin Brooks.
s. Jacob Brooks; b. ——, Jan. 31, 1878; e. f. Oldtown, Me.; member, Penobscot Tribe of Indians; cadet, 1898–99; last address, Portland, Me.
George Henry Clarke. ‡
b. Enfield, N. H., Nov. 7, 1881; cadet 1897–98; sergt. Lebanon, Co., 1st N. H. Infl., Spanish-American War, May-October 1898; musician, U. S. A.; at present serving with Troop C, 11th U. S. Cavalry.
George Benjamin Jonathan Edwards.
s. George Edwards; b. Northfield, Vt; Sept. 22, 1878; N. H. S.; cadet, in 1898; farmer, Northfield, Vt.
Arthur Weston Hare, Θ X †
Address, West New Brighton, N. Y.
Charles Wesley Hawksworth. ‡
b. ——, April 19, 1878, e. f. Newton, Mass.; cadet, 1898–99; private, U. S. A.
Adelbert Anson Hutchinson, A Σ Π †
Address, Washington, D. C.
George Dana Murch. †
Address, Lyndonville, Vt.
Henry Ward Orser, A Σ Π †
Address, Northfield, Vt.
Martin William Peck, (A. B.), (D. O.), A Σ Π †
Address, Lynn, Mass.
Jesse Albert Pillsbury.
b. ——, Nov. 29, 1880; e. f. Essex, Vt.; cadet, 1897–1900; last address, Essex, Vt.
Arthur Pettigrew Quimby, A Σ Π
b. ——, April 26, 1878; e. f. Lyndonville, Vt.; cadet, 1898–1900.
***Alfred Swenson**, A Σ Π
b. ——, Oct. 15, 1881; e. f. Wellesley, Mass.; d. there Nov. 16, 1904; cadet, 1898–00; student, Mass. Inst. Tech., Boston, Mass. 1900–02.
George Edward Thomas, ΘX.
s. Henry Albert and Harriet Elvira (Barnes) Thomas; b. Stowe, Vt., Aug. 28, 1873; Stowe High School; cadet, 1898–1900; insurance surveyor, Sanborn Map Co., New York city, N. Y. 1900 to date.

CLASS OF 1903.

Arthur Garfield Baker, B. S., Θ X †
Address, Boston, Mass.
***Ernest Stearns Ball**, B. S., A Σ Π †
St. Louis, Mo.
Bertrand Dorr Barker, B. S., Θ X †
Last address, Yonkers, N. Y.
John Henry Byrd, B. S., A Σ Π †
Address, Kansas City, Mo.
Elroy Albert Chase, B. S., Θ X †
Address, Worcester, Mass.
Gilbert Clarence Eastman, B. S., A Σ Π †
Address, Milford, Mass.
Robert Burns Farquharson, B. S., Θ X ††‡
Address, care of Adjutant-General, U. S. M. C., Washington, D. C.
Kemp Russell Blanchard Flint, B. S., A. M., A Σ Π †
Address, Northfield, Vt.
John Harold Foster, B. S., Θ X †
Address, care of U. S. Forestry Bureau, Washington, D. C.
Samuel Leslie Fuller, B. S., Θ X †
Address, Pittsburg, Pa.
Emilio Guerra y Giro, B. S. †
Address, Santiago, Cuba.
Fritz Louis Metzger, B. S., Θ X †
Address, Corsopolis, Pa.
Stanley John Parsons, B. S., Θ X †
Address, Scottsville, Pa.
Harry Arthur Peabody, B. S., A Σ Π †
Address, Corpus Christi, Texas.
John Tinney Powers, B. S. †
Address, No. 11 Broadway, New York city, care of Sanborn Map Co.
Marshall Morrill Stocker, B. S., Θ X †
Address, Danville, Vt.
***Robert Lee Wilkins**, B. S., A Σ Π †
Viroqua, Wis.
Allan Rawson Williams, B. S., Θ X ††‡
Address, care of Adjutant-General, U. S. A., Washington, D. C.
Seth Williams, B. S., A Σ Π. † ‡
Address, care of Adjutant General, U. S. M. C., Washington, D. C.

NON-GRADUATES, 1903.

William Marsh Anderson, (M. D.) Θ X †
Address, Haddonfield, N. J.
Richard Fleming Barker, Θ X †
Address, Adams, N. Y.
Robert Arthur Bletzer.
b. ——, Aug. 10, 1880; e. f. Jamaica Plain, Mass.; cadet, 1899–1900; in business in Springfield, Mass.
Harry Knight Briggs, Θ X †
Address, Everett, Mass.
James Squier Brownell, A Σ Π †
Address, Woodstock, Vt.
Daniel Black Burnette. ‡
b. ——, Jan. 29, 1881; e. f. Jersey City, N. J.; cadet, 1899–1900; served in U. S. Signal Corps in Spanish-American War; served in the U. S. Signal Corps in Alaska, 1903–05; last address, Jersey City, N. Y.
Albert Bayley Chamberlin.
b. ——, Jan. 12, 1884; e. f. Newbury, Vt. cadet, 1899–1901.
Heman Baker Chase, (A. B.)
b. ——, May 26, 1881; e. f. Hyannis Mass.; cadet, 1899–1900; played on foot ball team; grad. A. B. from Amherst College in 1904; address, 112 Huntington Ave., Boston, Mass.
Frank Steele Drown, (B. S.) A Σ Π †
Address, Mattapan, Mass.
Arthur John Dunton,
s. Silas Dunton; b. ——, Dec. 28, 1881; e. f. Lyndon Center, Vt.; cadet, 1899–1900; last address, Lyndon, Vt.

Digitized by Google

Clinton Rufus Farr.
s. Rufus Harvey and Jennie Maria (Wood) Farr; b. Hardwick, Vt., July 22, 1878; family located in Northfield, 1891; N. H. S.; cadet, 1899–1900; machinist, United Shoe Machinery Co., Beverly, Mass., 1909–11; Address, Salem, Mass.

William Reynolds Farrington, (Ph. B.), Θ X †
Address, Proctor, Vt.

Harold Sherman Frost.
b ——; e. f. Lyndonville, Vt.; cadet, 1898–1900.

***Eliot Granger, A Σ Π †**
Roxbury, Mass.

Louis Henri Janvrin, C. C. †
Address, Saratoga, N. Y.

Francis Byron Judd, Θ X †
Address, Des Moines, Iowa.

***John Charles McCarthy.**
s. John Henry and Mary (McCuin) McCarthy; b. Brasher Falls, N. Y., Jan. 3, 1881; and d. there of tuberculosis, July 15, 1900; prepared for college at the Brasher Falls and Stockholm high schools; cadet, Sept. 14, 1899–March, 1900, when he was obliged to give up his college work owing to sickness.

Charles Louis Pelkey.
b. ——, June 2, 1878; e. f. Waltham, Mass.; cadet, 1899–1900; laundryman; address, Boston, Mass.

Willis Garfield Prior, A Σ Π †
Address, Worcester, Mass.

William Franklin Robinson, A Σ Π † ‡
Address, care of Adjutant-General, U. S. A., Washington, D. C.

Frederick Percival Rogers. †
Address, Bangor, Me.

Fred Newman Snelling.
b. ——, May 13, 1881; e. f. Haverhill, Mass.; cadet, 1899–1900; address, Haverhill, Mass.

William Clarence Thompson, Θ X †
Address, Tacoma, Wash.

Francis Bowen Upham, Θ X † ‡
Address, care of Adjutant-General, U. S. A., Washington, D. C.

Merrill Doie Wheeler, A Σ Π † ‡
Address, Calboyog, Island of Samar, P. I.

Harry Oakes Young.
b. ——, Oct. 20, 1880; e. f. Lancaster, N. H.; cadet, 1899–1900; address, Seattle, Wash.

CLASS OF 1904.

Holton Reed Dillingham, C. E., Θ X †
Address, New York city, N. Y.

Charles Franklin Gallup, B. S., A Σ Π †
Address, Astoria, Long Island, N. Y.

Ralph Leon Gilman, B. S. †
Address, Boston, Mass.

William Seldon Hutchinson, B.S., A Σ Π †
Address, Enosburg Falls, Vt.

Joseph Edmund McGreen, B. S., Θ X
b. Bellows Falls, Vt.; 2d lt. Co. B, corps of cadets; chemist, Casein Company of America 1904–05; Screw Machine Products Co., Providence, R. I., 1908 to date.

Earl Dexter Perry, B. S., Θ X †
Address, Worcester, Mass.

Homer Eaton Chase Rainey, B. S., A Σ Π †
Address, Maplewood, N. J.

George Christopher Randall, B. S., Θ X †
Address, Denver, Col.

Guy Garfield Russell, B. S., Θ X †
Address, Melrose, Mass.

William Elbridge Charles Washburn, B. S., A Σ Π †
Address, Northfield, Vt.

NON-GRADUATES, 1904.

Craig Oscar Burt, Θ X †
Address, Stowe, Vt.

George Halliday Chapin, Θ X
s. George H. Chapin; b. ——; e. f. Melrose, Mass.; cadet, 1900–02; sec. and treas. "N. U." Alumni Assn. of Boston, 1907–09; member of firm, The Chapin Farm Agency of Boston, Mass.

***George Eldridge Dunham, A Σ Π †**
Northfield, Vt.

Ira Liman Holden.
s. William Wales and Dora Rosetta (Smith) Holden; b. Northfield, Vt., Jan. 21, 1882; N. H. S.; cadet, 1900–01; played on foot ball team; enlisted Co. F, 1st Regt., V. N. G. April, 1909; corp'l, April, 1909 to date; m. June 29, 1904 to Gertrude Belle Averill of Northfield. One child: Doris Elizabeth, b. July 15, 1905; farmer, Northfield, 1901 to date.

Ferdinand Leroy Maxwell.
b. ——; e. f. Northfield; cadet, 1900–01; freight clerk, Central Vt. R. R., Barre, Vt.; 1902–06; yardmaster, Boston & Maine R. R., Fitchburg, Mass., 1909 to date.

Royal Lee Mead. † ‡
Address, Quincy Point, Mass.

John Kent Morris, A Σ Π †
Address, Northfield, Vt.

Stanley Dayton Nichols. †
Address, Roxbury, Vt.

Harry Orlando Smith, A Σ Π † ‡
Address, care of Adjutant-General, U. S. M. C., Washington, D. C.

Nathan Lee Thomas, Θ X †
Address, No. 11, Broadway, New York city, care of Sanborn Map Co.

William Oliver Tuck, A Σ Π
b. ——; e. f. Haverhill, Mass.; cadet, 1900–01; played on foot ball team; student, Mass. Inst. of Tech., Boston, Mass., 1901–03; civil engineer; last address, Haverhill, Mass.

CLASS OF 1905.

Ralph Alburton Booth, A. B., A Σ Π †
Address, Stafford, Conn.

Joseph Cleophas Coulombe, M. S., Θ X †
Address, Derry, N. H.

Harry Raymond Deal, B. S., Θ X †
Address, No. 11 Broadway, New York city, care of Sanborn Map Co.

Joseph Harold Denny, B. S., A Σ Π †
Address, Northfield, Vt.

John Joseph Howard, B. S., Θ X †
s. Edward Joseph and Martha (Cray) Howard; b. Bellows Falls, Vt.; sergt., 1st lieut. and Q. M., corps of cadets; teacher, East Jaffrey, N. H.

Digitized by Google

Ernest Allen Lawrence, B. S., Θ X †
Address, New York city, N. Y.
Edward Moore, B. S., Θ X †
Address, Saxtons River, Vt.
Joy Clyde Ross, B. S., Θ X †
Address, No. 11 Broadway, New York City, care of Sanborn Map Co.
Percival Creighton Sinclair, B. S., Σ Φ E †
Address, Springfield, Mass.

NON-GRADUATES, 1905.

Vincent John Brennan, Θ X †
Address, Newport, N. H.
Henry Fitzgerald Causebrook, Θ X †
e. f. Island Pond, Vt.; cadet, 1900–04; last address, El Paso, Texas.
Homer Ferrin.
s. Albert Whitman and Laura (Sabin) Ferrin; b. Montpelier, Vt., July 27, 1883; Montpelier H. S.; cadet, 1900–03; clerk, Independent Baking Co., Davenport, Iowa, 1905–10; in business in La Salle, N. Y
Edwin Irvin Hibbard, A Σ Π
b. East Brookfield, Vt.; cadet, 1901–02; carpenter, last address, Montpelier, Vt.
Daniel Alcott Holland, (M. D.) †
Address, Cambridge, Kansas.
Haroll Moore Howe, A Σ Π †
Address, Northfield, Vt.
Arthur Russell Lunt.
b. Gorham, N. H.; cadet, 1900–02.
William Rensselaer McFeeters, (A. B., LL. B.) A Σ Π †
Address, Enosburg Falls, Vt.
Harold William Mitchell.
e. f. Mass.; student at the Mass. Inst. of Tech., 1901–02; cadet, 1902–03.
William Henry Morrill, Θ X † ‡
Address, Northfield, Vt.
Park Valentine Perkins, Θ X
b. Bennington, Vt.; cadet, 1901–03; mine operator; last address, Chicago, Ill.
***Miguel Sierra.**
e. f. Havana, Cuba, in Soph. class in Oct. 1904; d. in Northfield, March 16, 1905; was buried in Cuba; is survived by a brother, Jose Sierra of Mobile, Ala.
Fred Elton Steele, Jr., (M. D.), A Σ Π †
Address, Waterbury, Vt.
Daniel Putnam Thompson, Θ X
s. Arthur H. and Mary (Cunningham) Thompson; b. Bellows Falls, Vt.; cadet, 1900–02; played on the base ball, foot ball and basket ball teams; lawyer, Brattleboro, Vt.

CLASS OF 1906

Clarence Raymond Andrew, B. S., Θ X †
Address, New Martinsville, W. Va.
Sydney Wallace Bampton, B. S., A Σ Π †
Address, Valhalla, N. Y.
Ludlow Osmond Barker, B. S., A Σ Π †
Address, East Liverpool, Ohio.
Daniel Rogers Barney, B. S., Θ X
b. Springfield, Vt.; insurance surveyor, Sanborn Map Co., New York city, 1906 to date; m. Mae Luna Skinner, Jan. 16, 1907.
Hugh James Betterley, B. S., Θ X †
Home address, Brattleboro, Vt.
Arthur Emory Burr, B. S. Θ X †
Address, Spokane, Wash.
Jos Marie Farragoitia y Carbonell, B. S. †
Address, Havana, Cuba.
William Safford Clarke, B. S., C. C. †
Address, Milford, Mass.
Dana Howes Gilman, B. S., Θ X †
Address, Brattleboro, Vt.
Charles Ralph Hartwell, B. S., A Σ Π †
Address, Philadelphia, Pa.
Bradford Pierce Hovey, B. S., A Σ Π †
Address, New York city, N. Y.
James Baldwin Swett, B. S., A Σ Π †
Address, Southern Pines, N. C.
Clarence Arthur Tenney, C. E., Θ X †
Address, Care of Maryland Highway Commission, Baltimore, Md.
Frank Nelson Tinker, B. S., A Σ Π †
Address, Danville, Vt.

NON-GRADUATES, 1906.

Carl Augustus Barrett, A Σ Π †
s. Hon. William Emerson Barrett; e. f. Stoneham, Mass.; cadet, 1902–04; asst. editor, Boston Daily Advertiser.
Earl Leone Bean. †
Address, Proctor, Vt.
Clarence Myron Burnett, (A. B.), A Σ Π †
Address, Louisville, Ky.
Clarence Ray Calderwood, A Σ Π
s. Charles Arba Calderwood; b. St. Johnsbury, Vt.; cadet, 1902–04; employ Flint Granite Co., Albany, N. Y., 1906 to date.
William Edward Carleton Θ X †
Address, St. Louis, Mo.
William John Darling.
b. South Ryegate, Vt.; cadet, 1902–03; last address, New York city, N. Y.
Harry Freeman Doe, A Σ Π
b. Bradford, Vt.; cadet, 1902–05; musician, last address, Bradford, Vt.
Alvah Robinson Eaton.
b. ——; e. f. Springfield, Vt.; cadet, 1902–03; employ of the Vermont Marble Co., 1903–06.
Halsey Charles Edgerton, (M. C. S.) Θ X †
Address, Hanover, N. H.
Malcolm James Edgerton, (A. B.) Θ X
Address, New York city, N. Y.
Carl George Huntington.
b. Rochester, Vt.; moved to Randolph, Vt.; 1898; e. f. Randolph; cadet, 1902–04; last address, Boston, Mass.
***Fred Jay Kimball.**
b. ——; e. f. Nashua, N. H.; d. there, 1905; cadet, 1902–04.
William Edgar Maxham, A Σ Π
b. ——; e. f. Bethel, Vt.; cadet, 1902–04; manager of A. G. Spaulding's store in Newark, N. J., March, 1911 to date.
William Clayton Newell, A Σ Π
b. Doylestown, Pa.; cadet, 1902–04; asst. eng. Northern Pacific R. R., at Kalma, Wash., 1907; m. at Vancouver, Wash., to Katheryn Gillespie Converse, April 2, 1909.
Martin Leroy Rumrill, A Σ Π
b. Northfield, Vt.; moved to Randolph, Vt., about 1900; e. f. Randolph; cadet, 1902–04; insurance surveyor, Sanborn Map Co., New York city, 1905 to date.
William Amos Tower, Θ X †
Address, Barton, Vt.

Digitized by Google

CLASS OF 1907.

Roy Morse Batchelder, B. S., Θ X †
Home address, Northfield, Vt.

Guy Walter Cobb, B. S., Θ X †
Address, New York city, N. Y.

Leroy Howland Davis, B. S., A Σ Π †
Address, St. Louis, Mo.

Charles Dexter Frink, B. S. †
Address, Calgary, Alberta, Canada.

Fay Henry Cameron Graves, B. S., Σ Φ E †
Address, Johnstown, N. Y.

Timothy Joseph Holland, B. S., A Σ Π †
Permanent address, Northfield, Vt.

Leroy Eugene Knight, B. S., (D. M. D.), Θ X †
Address, Springfield, Vt.

Oliver Yeaton Leonard, C. E., C. C. †
Address, San Juan, Porto Rico.

John Herbert Mears, B. S., A Σ Π †
Address, New York city, N. Y.

Marshall Joseph Noyes, B. S., Θ X †
Address, care of Eng. Dept., Missouri Pacific R. R., St. Louis, Mo.

Eugene Fred Parker, B. S., (A. M.), C. C. †
Address, Northfield, Vt.

Harry Chadwick Pratt, B. S., Θ X †
Address, Proctor, Vt.

William Maurice Ryan, B. S., A Σ Π †
Address, Northfield, Vt.

Philip Vincent Sherman, B. S., Σ Φ E †
Address, Wichita, Kansas.

Thorpe Ridley Thomas, B. S., Θ X †
Address, Bristol, Vt.

Robert Pettigrew Watson, B. S., A Σ Π †
Osawatomie, Kansas.

NON-GRADUATES, 1907.

William Pierce Brown, A Σ Π † ‡
Care of Navy Department, Washington, D C.

Chester Hayden Coggeshall, A Σ Π
e. f. Lowell, Mass.; cadet, 1903–04; employ, Swift Co., Hartford, 1905–08; traveling salesman.

Eugene Joseph Cray, (M. D.) Θ X
b. Bellows Falls, Vt.; cadet, 1903–05; played on the base ball and basket ball teams; grad. M. D. from the Univ. of Vt., 1908; physician, Brandon, Vt.

Richard Henry Davis.
s. Silas H. and Adelaide Davis; e. f. Rutland, Vt.; cadet, 1903–04; draftsman, Rutland R. R., 1904–05; Fairbanks, Morse Co., Racine, Wis., 1905.

John Edwin Donahue.
s. Denis W. and Mary (Mulesly) Donahue; b. Berlin, Vt., July 31, 1884; N. H. S.; cadet, 1902–07, nearly completing the Civil Engineering course; address, Northfield, Vt.

Oliver Newell Eastman, (M. D.) Θ X †
Address, Burlington, Vt.

Clarence Eugene Ellsworth, A Σ Π †
Address, Wentworth, N. H.

Joseph Allen Evarts, A Σ Π
e. f. St. Albans, Vt.; cadet, 1903–05; capt. Co. B, 1st Regt., V. N. G.; address, St. Albans, Vt.

Noah Cornelius Frink, C. C.
s. Cornelius Tracy and Sarah Rosetta (Thompson) Frink; b. Brookfield, Vt.; cadet, 1903–05; farmer; address, Brookfield, Vt.

Oliver Taft Hazelton. †
Address, Dallas, Texas.

David Leroy Hoyt.
s. Roy A. and Martha L. (Fuller) Hoyt; b. Lake City, Minn.; came to Northfield, Vt., in 1898; N. H. S.; cadet, 1903–06.

Edwin Kent Jones. †
Address, Souris, Manitoba, Canada.

Nelson Raymond Jones, Θ X
e. f. Burlington, Vt.; cadet, 1903–04; farmer; address, Shelburne Road, Burlington, Vt.

William Lawrence Kathan. ‡
s. Isaac and Mary (Moriarty) Kathan; b. Northfield, Vt.; N. H. S.; cadet, 1903–05; has served in the U. S. Navy, 1906 to date.

Charles Leonard Keating, A Σ Π
e. f. Ludlow, Vt.; cadet, 1903–04; student Univ. of Vt., 1904–05; last address, Ludlow.

Frank Henry Keese.
b. Charlotte, Vt.; e. f. Middlebury, Vt.; cadet, Sept.–Nov., 1903, when owing to sickness was forced to give up his course; returned in 1905, but was again obliged to give up his work; farmer, Middlebury.

Paul Charles Lapan.
e. f. Franklin, Vt.; cadet, 1903–04; last address, Enosburg Falls, Vt.

Howard Blakeslee Leighton.
s. Adelbert R. and Mary (Blakeslee) Leighton; b. New Haven, Conn., June 19, 1886; cadet, 1903–05; employ, Eng. Dept. N. Y., N. H. and H. R. R., in Conn., 1909 to date.

Grosvenor Roy Lindsay. †
Address, Island Pond, Vt.

Arthur James McKay. †
Address, New York city, N. Y.

William John Martin, A Σ Π †
Address, New York City, N. Y.

Walter Kidder Means, A Σ Π
e. f. Lowell, Mass.; cadet, 1903–04; student, Tufts college, 1904–06; last address, San Francisco, Cal.

Francis Henry Mitchell.
e. f. Lowell, Mass., in soph. class; cousin, Charles S. Carleton, '96; cadet, 1903–04.

George Miles Moore, A Σ Π †
Address, Swampscott, Mass.

Frank Flint Morganson, A Σ Π
s. Peter Morganson; e. f. Proctor, Vt.; cadet, 1903–05; address, Jerome, Idaho.

Leslie James Oram.
s. John C. and Catherine Oram; b. Brandon, Vt., Aug. 23, 1886; cadet, 1903–05; pitcher on base ball team; clerk, Brandon, Vt.

***Allen Merriam Parker,** Θ X †
Winchendon, Mass.

Roland Daniel Potter, Θ X †
Address, West Boylston, Mass.

William Trowbridge Randall, A Σ Π †
Address, Louisville, Ky.

Harold Albert Ransom, Θ X †
Address, Castleton, Vt.

William Howard Sharp. †
Address, Brattleboro, Vt.

Burton Monroe Shepard. †
Address, St. Johnsbury, Vt.

Digitized by Google

Fred Leon Smith.
e. f. Ludlow, Vt.; cadet, 1903–04.
Robert Moxley Squires. †
Address, Yonkers, N.Y.
Claude Sykes.
e. f. West Windsor, Vt.; grad. Windsor High School, 1903; cadet, 1903–05.
Lucian Joseph Trombly, A Σ Π
e. f. Springfield, Vt.; cadet, 1903–04; clerk, San Francisco, Cal.
***Frank Pomeroy Truax.**
Nephew, Sewall Truax, '53; b. Franklin, Vt.; cadet, 1903–04; killed in railway accident in Springfield, Mass. in 1908.
Arthur Edward Wilkins.
e. f. West Lebanon, N. H.; cadet, 1903–04; student Univ. of Vt., 1904–05; employ of the White River Junction (Vt.) Landmark, 1905–06.
Charles Albert Woods, A Σ Π †
Address, San Francisco, Cal.

CLASS OF 1908.

Karl Ferguson Baldwin, B. S., A Σ Π †‡
Address, care of Adjutant-General, U. S. A., Washington, D. C.
Charles Newell Barber, B. S., Θ X †
Address, Barre, Vt.
Roy Melville Blanchard, B. S., Θ X †
Address, No. 11 Broadway, New York city, care of Sanborn Map Co.
Thomas Wolcott Brown, B. S., Σ Φ E †‡
Address, East Hampton, Conn.
Josiah Irving Chase. B. S. †
Address, Kansas City, Mo.
***Leonard James Clarkson,** Σ Φ E †
Portland, Conn.
Clarence Edward Day, B. S., Θ X †
Address, Indianapolis, Ind.
Ralph Andrews Eaton, A. B., A Σ Π †
Address, Rochester, Vt.
Irving Bryant Edwards, B. S., Σ Φ E † ‡
Address, care of Philippine Constabulary, Manila, P. I.
Willis Percy Fraser, B. S., A Σ Π †
Address, Plainville, Conn.
Francis Joseph McCarthy, B. S., C. C. †
Address, No. 11 Broadway, New York city, care of Sanborn Map Co.
George Frederick Mitchell, Jr., B. S., Θ X. †
Address, Boston, Mass.
Hollis Leroy Muller, B. S., Σ Φ E † ‡
Address, care of Adjutant-General, U. S. A., Washington, D. C.
Harry Asahel Nims, B. S., Σ Φ E †
Home address, Keene, N. H.
Robert Gaston North, B. S., A Σ Π †
Address, Pittsfield, Mass.
John Edward O'Donnell, B. S., A Σ Π †
Address, St. Albans, Vt.
Sylvester Miner Parker, B. S., Σ Φ E †
Address, care of Philippine Constabulary, Manila, P. I.
Raymond Victor Root, B. S., C. C. †
Address, Cromwell, Conn.
Arvid Henry Sjovall, B. S., C. C. †
Address, care of Bureau of Public Works, Manila, P. I.
Donald Ulysses Smith, B. S., Θ X †
Address, Wheeling, W. Va.
Dwight Frank Smith, B. S., A Σ Π † ‡
Address, Adjutant-General, U. S. M. C. Washington, D. C.
Frederick Stevens Stow, B. S., Θ X †
Address, Middletown, Conn.
Lyman Newton Wheelock, B. S., Θ X †
Address, Jeddo, Pa.
Ernest Charles White, B. S., Σ Φ E †
Address, Ithaca, N. Y.
Myles Standish Wilder, B. S., Σ Φ E †‡
Address, care of Philippine Constabulary, Manila, P. I.

NON-GRADUATES, 1908.

Luey Earl Cleveland Amidon, (B. S.) A Σ Π †
Address, Millers Falls, Mass.
Irving Russell Bickford, Σ Φ E †
Address, New York city, N. Y.
Frederick Victor Bourdon, C. C.
b. Northfield, Vt., Dec. 23, 1887; removed to Woodstock, Vt.; Woodstock H. S.; cadet, Sept. 1904–Dec. 1907; clerk C. V. R. R., Brattleboro, Vt., 1910—.
William John Brannan, Θ X.
e. f. Winthrop, Mass.; cadet, 1904–05; address, 50 Esmond St., Dorchester, Mass.
William Greeley Burroughs.
e. f. Oberlin, Ohio; cadet, 1904–05.
P. R. T. C. Carbonell.
Brother, Jose Marie Farragoitia y Carbonell, '06; e. f. Havana, Cuba; cadet 1904–06.
Ernest LeRoy Hall.
e. f. Medford, Mass.; cadet, 1904–05; student, Tufts college.
Charles Eugene Hartshorn.
s. Charles Fred and Susan (Runnells) Hartshorn; b. Walpole, Mass., Nov. 12, 1888; cadet, 1904–06; merchant, Walpole, Mass.
Edwin Dana Huntley, Θ X †
Address, Burlington, Vt.
Arthur Reed Hutchins, A Σ Π
s. Oscar Bruce and Clara (Reed) Hutchins; b. Lafayette, Ind., Nov. 11, 1886; cadet, 1904–06; played on the foot ball team; corporal; student, Perdue Univ.
Adin Hewey Jillson.
e. f. W. Brattleboro, Vt.; cadet, 1904–05.
Edward Albert Lockwood, A Σ Π
s. Albert H. Lockwood; e. f. Ludlow, Vt.; cadet, 1904–05; merchant, Ludlow, Vt.
Oscar Plumer Lyons.
s. Freeman Austin and Jennie Anderson (Richardson) Lyons; b. Wells River, Vt., Aug. 25, 1881; cadet, 1904–06; clerk, Woodsville, N. H., 1906–09; Newtonville, Mass., 1909–.
Fred Norcross.
e. f. Dorset, Vt.; cadet, 1904–06.
William Leo Norton, Σ Φ E †
Address, Union Bridge, Md.
Abbott Signard Pond, A Σ Π
s. Abbott Sequard and Ellen (Stocker) Pond; b. Rutland, Vt.; cadet, 1904–05; manager Hapgoods Employment Agency, New York city, N. Y.
Edwin Watson Smallman, (B. S.) A Σ Π †
Address, Fitchburg, Mass.
George Billings Steele.
b.——; e. f. Portland, Conn.; Middletown, Conn. H. S.; cadet, Oct. 1905–April 1906; civ. eng. U. S. government, Manila, P. I., April, 1906—.

Digitized by Google

Leroy George Wheelock.
s. f. Barnard, Vt.; grad. Whitcomb High School, Bethel, Vt.; cadet, 1904–05; last address, Woodstock, Vt.

George Washington Whitehill.
s. Moses H. and Ella F. (Ricker) Whitehill; e. f. Groton, Vt.; cadet, 1904–05.

Guy Herbert Williams. †
Address, Boston, Mass.

CLASS OF 1909.

George Edgar Ames, B. S., Θ X †
Address, Providence, R. I.

Roy Lyndin Andrews, B. S., Θ X † ‡
Address, care of Philippine Constabulary, Manila, P. I.

Luther Parker Bayley, B. S., Α Σ Π †
Address, Peacham, Vt.

Earle Albert Boyce, B. S., Α Σ Π †
Address, Waterbury, Vt.

Harold Mortimer Brush, B. S., Α Σ Π †
Address, Pittsfield, Mass.

Merritt Elmer Carpenter, B. S., Α Σ Π †
Address, Burlington, Vt.

Edward Nathan Clark, B. S., Α Σ Π †
Address, Waltham, Mass.

Frank Sheldon Clark, B. S., Α Σ Π. † ‡
Address, care of Adjutant-General, U. S. A., Washington, D. C.

George Walter Clark, B. S. †
Address, Lowell, Mass.

Howard Theodore Clark, B. S., C. C. † ‡
Address, care of Adjutant-General, U. S. A., Washington, D. C.

Walter Lucas Clark, B. S., Σ Φ E † ‡
Address, care of Adjutant-General, U. S. A., Washington, D. C.

Melvin Hiram Damon, B. S., Θ X †
Address, Bellows Falls, Vt.

John Thomas Gilmour, B. S., Σ Φ E †
Address, Saxtons River, Vt.

Carl Frederick Wilhelm Graeser, B. S., C. C. †
Address, Placerville, Cal.

Grant Roebun Haight, B. S., Σ Φ E †
Address, Ada, Ohio.

Earl Spencer Harbour, B. S., Θ X †
Address, Bennington, Vt.

Earle Crawford Hayden, B. S, Θ X †
Address, Barre, Vt.

Hobart Emerson Heyer, B. S., C. C. †
Address, Providence, R. I.

Henry Edward Leonard, B. S., Α Σ Π †
Address, Cincinnati, Ohio.

Harold Merton Lord, B. S., Θ X †
Address, New York city, N. Y.

Harry Wilton Patterson, B. S., Α Σ Π †
Address, Barton, Vt.

Guy Ichabod Rowe, B. S., Σ Φ E † ‡
Address, care of Adjutant-General, U. S. A., Washington, D. C.

John Sabine Smith, B. S., Α Σ Π †
Address, Stowe, Vt.

Chester Clarence Thomas, B. S., C. C. †
Address, Rutland, Vt.

Ernest Monroe Wheatley, B. S., C. C. †
Address, Proctor, Vt.

NON-GRADUATES, 1909.

Conrad Arnold Adams, (B. S.) †
Address, Stowe, Vt.

Harold Preston Aldrich.
s. Charles Wellington and Delight Harwood (Preston) Aldrich; b. Northfield, Vt., June 18, 1888; cadet, 1905–December, 1906; miner, Fairview, Nevada.

Louis Edward Auge.
s. Edward Joseph and Eulalie (Bergeron) Augé; b. Woonsocket, R. I., Jan. 1, 1885; cadet, 1905–07.

Frank Millard Barney, Θ X †
Address, Springfield, Vt.

Lewis Glenn Billings, Α Σ Π †
Address, Richford, Vt.

Charles Patrick Cassidy, C. C. †
Address, Manila, P. I.

Leon Goss Chase, Α Σ Π
s. Herbert L. and Adelaide F. (Gibson) Chase; b. Fitchburg, Mass., June 10, 1887; e. f. Waltham, Mass.; cadet, 1905–06.

Ray Anson Cole.
s. Dan Warren and Fannie E. (Cowdrey) Cole; b. Winchester, N. H., Oct. 25, 1885; e. f. Athol, Mass.; cadet, 1905–06.

Frank Stephen Dewey.
s. David Carroll and Ella Marie (Staples) Dewey; b. Brookfield, Vt., Oct. 1, 1883; cadet, 1906–07; farmer in Brookfield, Vt.

Robert Horace Dunlop. † ‡
Address, care Adjutant-General U. S. A., Washington, D. C.

Howard Fall, (B. S.), Α Σ Π †
Address, Malden, Mass.

Guy Rockwood Hartwell, Α Σ Π
s. Harvey Smith and Jennie Steele (Burleigh) Hartwell; b. Waltham, Mass., Jan. 12, 1886; cadet, chemical dept., 1905–06; student, Harvard Univ., 1906–07; employ, Northern Leather Co., 1907–10; and the H. W. Clark Leather Co., 1910 to date; member Parker Lodge, F. and A. M., of Waltham; address, Waltham, Mass.

***Evan Carleton Howe,** Θ X † ‡
Millis, Mass.

Carl James Kilburn.
s. James Reid and Mettie (Nichols) Kilburn; b. Manchester, Vt., Aug. 26, 1886; cadet, September-December, 1905; student Middlebury College.

James Edward Lawrence.
s. James Albert and Mary (Lyons) Lawrence b. Marlboro, Mass., Aug. 29, 1886; e. f. Hudson, Mass.; cadet, 1905–06; assistant in library; assistant engineer N. Y., N. H. and H. R. R.

James Brownlow Lawson. †
Permanent address, Sevierville, Tenn.

Michael John McGrath.
s. Michael P. and Ellen (Walsh) McGrath; b. Worcester, Mass., Sept. 17, 1886; cadet, 1905–June, 1906.

Albert Leigh Noyes.
s. Edward L. and Josette (Blanchard) Noyes; b. Hyde Park, Vt., Feb. 13, 1887; cadet, 1905–April, 1907.

Arthur Willis Patterson.
s. Rev. G. W. Patterson; e. f. Randolph, Vt.; cadet, September-December, 1905; address, Castine, Me.

Digitized by Google

Howard Bigelow Peterson, B. S., Θ X
s. Jacob Joseph Sumner and Ida Belle (Bigelow) Peterson; b. Providence, R. I., March 21, 1886; e. f. Waltham, Mass.; cadet, 1905–June, 1906; grad. B. S. from Dartmouth Coll. in 1909; ink business in Waltham, Mass.

Walter Howard Phelps. †
Address, Outwine, Okla.

Woodforde Hamilton Plant, (B. S.) Θ X †
Address, London, England.

Edward Warren Ripley.
s. William T. and Isabelle (Reynolds) Ripley; b. Brandon, Vt., March 8, 1889; cadet, 1905–06; grad from Trinity Coll., Conn., 1909.

Frederick Leon Roach.
e. f. Malden; cadet, Sept. 1905–April, 1908; engaged on survey in Montgomery, Vt summer of 1908; instrument man, Boston & Albany R. R., Dec. 1908–April, 1910; with C. A. Thayer, C. E., Providence, R. I., April,–December, 1910; asst. supt. of cons. with the Aberthan Cons. Co. of Boston at Buffalo, N. Y., Dec. 1910–11; at present with the Mass. Board of Health on the Neponset River improvements; m. Irene E. Hall of Northfield, Dec. 24, 1907.

Charles Ernest Rood, A Σ Π
s. C. W. Rood; e. f. Fair Haven, Vt.; cadet, September-December, 1905; last address, Hartford, Conn.

Carlton Alvord Rosa, Σ Φ E †
Address, Gloversville, N. Y.

Carleton Scott.
s. Adrian Scott, '70 and Ellen Jane (Thayer) Scott; b. Blackstone, Mass.; cadet, September-December, 1905; civ. eng. in Woonsocket, R. I.

Robert Hass Seiple, C. C. †
Address, Vergennes, Vt.

Clyde Andrew Selleck, U. S. A. † ‡
Address, care of Adjutant-General U. S. A. Washington, D. C.

Charles Edward Soule, Jr.
s. Charles Edward Soule; e. f. St. Albans, Vt.; cadet, September, 1905–June, 1906; student at McGill University, Montreal Canada, 1906–07; address, St. Albans, Vt.

Guy Emery Whitman.
e. f. Saranac Lake, N. Y.; cadet, September, 1905–November, 1906; address, Saranac Lake, N. Y.

Charles Daniel Wright.
s. George C. Wright; e. f. Westminister, Vt.; cadet, September, 1905–June, 1906.

CLASS OF 1910.

Harold Augustus Ainley, B. S., Θ X †
Address, Chester, Vt.

Julian Wilmot Alger, B. S., C. C. †
Address, San Benito, Texas.

Louis West Balcom, B. S., Φ K Δ †
Address, San Benito, Texas.

Charles Fred Campbell, B. S., Θ X †
Address, Lowell, Mass.

James Butters Carswell, B. S., Θ X †
Address, Proctor, Vt.

Woon Loy Chun, B. S., Φ K Δ † ‡
Address, Shanghai, China.

Everett Collins, B. S., A Σ Π † ‡
Address, care of Adjutant-General, U. S. A. Washington, D. C.

Tyler Wesley Earle, B. S., Φ K Δ †
Address, New York city, N. Y.

Paul Sumner Emerson, B. S., (A. M.) Φ K Δ †
Address, Pikeville, Tenn.

Walter Bradshaw Frost, B. S., Φ K Δ †
Address, Christobal Colon, Panama.

Everett Trowbridge Giles, B. S., Φ K Δ †
Address, College Station, Texas.

Benjamin Harrison Grout, B. S., A Σ Π †
Address, Waterbury, Vt.

William Frederick Johnson, B. S., Σ Φ E †
Address, Somerville, Mass.

Harold Albert Kendall, B. S., Φ K Δ †
Address, Woodstock, Vt.

Lewis Underwood Kennedy, B. S., Σ Φ E †
Address, Troy, N. Y.

Herman Harrison Kinsman, B.S., A Σ Π
Address, New York city, N. Y.

Vard Mayhew Libby, Θ X †
Address, North Yakima, Wash.

Freeman Light, B. S., A Σ Π †
Address, South Norwalk, Mass.

Allan Walton Reid, B. S., Θ X †
Address, Proctor, Vt.

John Thurman Rich, B. S., A Σ Π †
Address, Houston, Texas.

Frank Lewis Robinson, B. S., Φ K Δ † ‡
Address, Philippine Constabulary, Manila, P. I.

William Schakowski, B. S., Σ Φ E †
Address, San Benito, Texas.

Kenneth Foster Stebbins, B. S., A Σ Π †
Address, New York city, N. Y.

Carl Percival Strobell, B. S., A Σ Π †
Address, Newark, N. J.

Joseph Howard Whitney, A. B., Φ K Δ †
Address, Seattle, Wash.

NON-GRADUATES, 1910.

Crosby Adams, Θ X †
Address, Springfield, Mass.

Everett Alger Baldwin.
s. N. W. Baldwin; e. f. Coos, N. H.; cadet, September-October, 1907.

***Martin Albert Barrows.**
s. Orlando A. Barrows; grad. Stowe, Vt., High School; e. f. Stowe, Vt.; cadet, September, 1906 until April, 1908, being obliged to give up his college course owing to ill health; was a musician in the corps of cadets; went to Lamar, Col., for his health in 1908, where he died of tuberculosis. April 10, 1909.

Charles Nelson Blake. †
Address, New York city, N. Y.

John Albert Brinkerhoff, Θ X †
Address, Gainesville, N. Y.

Ralph Lucas Clark, (C. E.), Θ X
s. Orange Scott and Louisa (Lucas) Clark; b. Aug. 1, 1886; e. f. Champlain, N. Y.; cadet, Sept. 1906–June, 1908; grad. C. E., from Syracuse University in 1910.

Herbert Eugene Cole, A Σ Π †
Address, Winthrop, Mass.

Earle Moulton Cutting. †
Address, Northfield, Vt.

Charles Wayne Dewey.
e. f. Brookfield, Vt., cadet, Sept. 1906–June 1907; farmer, Brookfield, Vt.

George William Dillingham.
s. William Harrison and Agnes Elmira (Huntley) Dillingham; b. Williamstown, Vt., April 8, 1887; cadet, in C. E. course, 1906–08; employ of W. E. Hassam '87, Worcester, May–October, 1909; farmer in Northfield, 1909, to date.

Harold Ellis Drake, Θ X †
Address, Gardner, Mass.

Harry Albert Flint, A Σ Π. † ‡
Address, West Point, N. Y.

Leroy Clayton Flint. †
Address, Boston, Mass.

Sidney Herbert Foster, † ‡
Address, care of Adjutant-General, U. S. A., Washington, D. C.

Ralph Warner Hedges.
s. Jesse Clarence and Carrie Belle (Strong) Hedges; b. West Berlin, Vt., Sept. 7, 1887; came to Northfield in 1891; N. H. S.; cadet, 1906–07; taught school, 1907–08, student Middlebury College, class of 1912; member of the Δ K E Fraternity at Middlebury; address, Northfield, Vt.

Robert Dougal Hope, A Σ Π
s. D. D. Hope; b. Middlebury, Vt., March 11, 1886; cadet, Sept. 1906–June, 1907; teacher; address, Middlebury, Vt.

Charles Roderick King. †
Address, Manchester, N. H.

Clarence Albert Lyle.
e. f. East Concord, N. H.; cadet, September 1907–October, 1908; telegrapher, Postal Telegraph Co., New York city, 1910 to date.

Thomas Joseph McGarry, Σ Φ E †
Address, Ossining, N. Y.

***Walter Leroy Maynard,** C. C. †
Greenfield, Mass.

Charles Hawley Moore, Σ Φ E †
Address, Malden, Mass.

Robert Kenneth Richmond. †
Address, Windsor, Vt.

Charles Briscoe Sanford.
s. Rev. David Lewis and Anna Traver (Briscoe) Sanford; b. Thomaston, Conn., Jan. 10, 1887; removed to Bellows Falls, Vt.; cadet, Sept. 1906–June, 1907.

Ashton Melville Tenney, A Σ Π †
Address, Granville, N. Y.

Leon Terry.,
s. A. Terry; b. May 20, 1887; e. f. Springfield, Mass.; student, University of Michigan, 1906–07; entered soph. class of "N. U."; cadet, Sept. 1907–June, 1908.

Ford Maurice Thomas, Θ X †
Address, Bristol, Vt.

CLASS OF 1911.

Merton Benjamin Badger, B. S., A Σ Π †
Address, New York city, N. Y.

Neal Webb Beattie, B. S., Φ K Δ †
Address, Lynn, Mass.

Harrie Smith Bullard, B. S., Σ Φ E † ‡
Address, care of Philippine Constabulary, Manila, P. I.

Lemuel Newton Burhoe, B. S. Θ X †
Address, Lynn, Mass.

George Ethelbert Carpenter, B. S., A Σ Π †
Address Northfield., Vt.

John Edward Creed, B. S., Σ Φ E †
Address, care of Adjutant-General U. S. A., Washington, D. C.

Gordon Cushing Day, B. S., Θ X †
Address, Proctor, Vt.

Lindley Irving Dean, B. S., Θ X †
Address, Andover, Mass.

Edward Joseph Donahue, B. S., C. C. †
Address, New York city, N. Y.

Edwin Warner Durfee, B. S., C. C. †
Address, Proctor, Vt.

Glenn Matthews Eastman, B. S., Φ K Δ †
Address, Orange, N. J.

Dorr Edward Field, B. S., C. C., †
Address, Sidney, Neb.

George Goodwin Foster, B. S., Φ K Δ
Address, Paitillas, Porto Rico.

Julian Osgood Goodrich, B. S., Φ K Δ †
Address, South Royalton, Vt.

Harold Norris Gordon, B. S., Θ X †
Address, Newton Center, Mass.

Homer Asa Howe, B. S., A Σ Π †
Address, Worcester, Mass.

Asa Parkhurst Leete, B. S., Σ Φ E †
Address, Burlingame, Cal.

Roscoe Perrin Lynde, B. S., Σ Φ E †
Address, White River Junction, Vt.

Ralph Washburn Newcomb, B. S., A Σ Π †
Address, Lynn, Mass.

Frederick Joseph Noel, B. S., Θ X † ‡
Address, care of Philippine Constabulary, Manila, P. I.

Millard Warren Park, B. S., Φ K Δ †
Address, Bridgeport, Conn.

Neal Willard Richmond, B. S., Θ X †
Address, Northfield, Vt.

Albert John Riley, B. S., Φ K Δ †
Address, Lyndonville, Vt.

Karl Danforth Sabin, B. S., Θ X †
Address, Keene, N. H.

Denton James Smith, B. S., Φ K Δ †
Address, Proctor, Vt.

Henry Joseph Moody Smith, B. S., Θ X † ‡
Address, Middletown, Conn.

Daniel Hubbard Birdsey Starr, B. S., Σ Φ E †
Address, Concord, N. H.

Leslie Eugene Stevens, B. S., Φ K Δ †
Address, Rutland, Vt.

Guy Edmund Thayer, B. S., A Σ Π †
Address, Valhalla, N. Y.

Robert Edwin Walbridge, B. S., Σ Φ E †
Address, Pittsburg, Pa.

Bert James Young, B. S., Φ K Δ †
Address, Brattleboro, Vt.

NON-GRADUATES, 1911.

William Lyman Brockway, Θ X
s. H. Brockway; b. West Hartford, Vt., April 22, 1888; Woodstock High School; cadet, Sept. 1907–Dec. 1908; address, West Hartford, Vt.

Robert Donald Brodie.
s. Robert Donald and Margaret Jane (McMillan) Brodie; b. in Scotland, Aug. 2, 1889; parents removed to Hardwick, Vt.; grad. Hardwick Academy; cadet, Sept. 1907–April, 1909; corp. since April, 1909, he has resided in Red Granite, Wis.

Digitized by Google

Samuel Rollin Bullard, C. C.
s. Charles Edward Martin and Madelina Palmer (Smith) Bullard; b. Swanton, Vt.; cadet, Sept. 1907–June, 1908; farmer, Swanton, Vt.

Carroll Lester Buzzell, C. C.
s. Oscar A. and Sophronia (Hathion) Buzzell; b. Bloomfield, Vt., Sept. 24, 1888; cadet, Sept., 1907–July, 1908; foreman, Western Union Telegraph Co., with headquarters in Greenfield, Mass, 1908 to date; member White River Junction Lodge, F. and A. M.

John Henry Card, (B. S.), Θ X †
Address, Box 542, Southampton, N. Y.

Everett Alfred Clark.
s. Alfred C. and Adna Caroline (Lawrence) Clark; b. Glover, Vt., Oct. 4, 1888; Barton, Acad.; cadet, Sept. f907–Feb. f908; railway mail clerk, Feb. 1908 to date; at present employed on route from Newport to Richford, Vt.; m. Anne Madge Kellogg of St. Johnsbury, Vt., Oct. 1, 1910; address, Newport, Vt.

***Alfred Mandeville Cosman, C. C.**
s. Mandeville and Harriett Elizabeth (Harrington) Cosman; b. Newburgh, N. Y., Jan. 26, 1890 and d. there, Aug. 17, 1910; cadet, Sept. 1907–June, 1908; student in engineering, American School of Correspondence, 1909–10; clerk, Swett & Ore Co., Newburgh, Sept., 1909–Aug. 1910; member Reformed Presbyterian Church.

Thomas Warren Crosby, Θ X †
Address, Brattleboro, Vt.

Taraknath Das, (A. M.) †
Address, Seattle, Wash.

Harvey Bushnell Davenport, Θ X
s. F. H. Davenport; b. June 2, 1889; e. f. Bennington, Vt.; cadet, Sept. 1907–April, 1908; druggist, Bennington, Vt.; 1st lieut. on the staff of the colonel, V. N. G.

Philip Jonathan Drake, B. S., A Σ Π
s. Bradford Winslow and Bertha Janette (Whitford) Drake; b. Waltham, Mass., May 1, 1889; cadet, Sept. 1907– July, 1909; student Dartmouth College, 1908–; address, Waltham, Mass.

Vincent Howard Dunning. †
Address, Randolph, Me.

Fred Martin Earle. † ‡
Address, U. S. Naval Academy, Annapolis, Md

Thomas Hewitt Ellis.
s. f. Worcester, Mass.; grad. Tilton (N. H.) Seminary; cadet, Sept 1907–April, 1908; conducted the Norwich Co-operative Store at the Center, September-December, f908; address, Worcester, Mass.

Henry Alphonse Filteau, C. C.
s. John Baptiste and Philomene (Labbé) Filteau; b. Lawrence, Mass., Feb. 22, 1886; removed to Lowell, Mass.; grad. Lowell High School and was lieut.-col. in High School cadets; cadet, "N. U." Sept. 1907–May 27, 1908; student Tufts College, Eng. Dept. Sept 23, 1908–Feb. 6, 1909; student Boston University Law School, Sept. 27, 1910 to date; member Catholic church; address, Somerville, Mass.

Samuel Gillette Geer. †
Address, Middletown, Conn.

Alfred Alonzo Gibbs, Σ Φ E
s. L. A. Gibbs; a. f. White River Junction, Vt.; cadet, Sept. 1907–June, f908; address, White River Junction, Vt.

Albert Earle Harris, (B. S.)
s. Albert Harris; b. Sept. 11, 1886; a. f. Canaan, Vt.; cadet, Sept., 1907–June, 1908; grad. B. S. from the University of Vermont in 1911; address Canaan, Vt.

James Edwin Gould Helyar, Σ Φ E †
Address, Brattleboro, Vt.

Harland Vance Howard, C. C.
s. Frank Francis and Myrtle May (Badger) Howard; b. Quechee, Vt., May 14, 1890; e. f. Woodstock, Vt.; cadet, 1907–Sept. 1909; played on class basket ball and foot ball teams.

Louis Ives Hubbard.
s. I. T. Hubbard; b. Rochester, Vt., Dec. 20, 1885; cadet, September–December, 1907; station agent White River Valley R. R., Rochester, Vt., 1909 to date.

Merrit Stow Hughes.
e. f. Bristol, Vt.; cadet, Sept., 1907–June, 1908; address, Bristol, Vt.

Dan Earl King, C. C.
e. f. Millville, Mass.; cadet, Sept., 1907–Dec. 1908.

Peter Eugene Ladieu, Θ X
s. Philip I. Ladieu; e. f. Newport, N. H.; cadet, Sept., 1907–June, 1908; student Tufts Dental College; address, Newport, N. H.

James Charles Larkin, (B. S.), A Σ Π
s. Frank Joseph and Nellie Mary (Stewart) Larkin; b. in Pittsfield, Mass., October 19, 1886; e. f. Pittsfield, Mass.; cadet, Sept. 1907–June. 1908; played in cadet orchestra; grad B. S. in E. E. from Brown University in 1911; mem. Catholic church; address, Pittsfield, Mass.

George Waldo Lentell, C.C.
s. George P. Lentell; b. July 15, 1887; e. f. Canton, Mass.; cadet, Sept., f907–June, 1908; address, Canton, Mass.

Neil Gilman Martin, C. C.
s. George W. Martin; b. Jan f7., 1889; e. f. Colebrook, N. H.; cadet, Sept., 1907–Oct. 1908; address, Colebrook, N. H.

Marden Russell Nichols, A Σ Π
s. W. H. Nichols; b. Feb. 17, 1890; e. f. Bennington, Vt.; cadet, Sept., 1907–June, 1908; member of "N. U." freshman team in debate with Middlebury College, 1908; address, Bennington, Vt.

Arthur Alonzo Perkins.
Brother of P. V. Perkins, '05; e. f. Bennington, Vt.; cadet, Sept., 1907–April, 1908; student, Middlebury College, 1910–1f.

Philip Raymond Shailer, C. C. †
Address, Christobal, Colon, Panama.

Frederick Abner Smith. Θ X †
Address, Ashley Falls, Mass.

Charles Freeman Snow, C. C. †
Address Newtonville, Mass.

Gustave David Stahl, C. C.
s. S. Stahl; b. May f, 1889; e. f. Gorham, N. H.; cadet, September, 1907–October, 1909; address, Gorham, N. H.

Ying Hee Tong.
b. Canton, China, October 20, 1889; e. f. Springfield, Mass.; grad. Springfield Manuel Training School; cadet, September, 1907–June, 1908; student, Dartmouth College, 1908–09.

George Louis Uman. C. C.
s. Louis and Mary (Rosner) Uman; b. Boston, Mass., December 2, 1888; removed to Lowell, Mass., in 1905; grad. Lowell H. S.; cadet, September, 1907–June, 1908; mem. commons club.

Digitized by Google

Commons Club; employ Locks & Canals, Lowell, 1908-09; student, Mass. Inst. Tech., Boston, 1909 to date; mem. Congregational Church.

Harold Lee Wheeler, Α Σ Π
s. C. P. Wheeler; b. March 6, 1889; e. f. Nashua, N. H.; cadet, September, 1907-June, 1908; address, Nashua, N. H.

Leonard Andrew Wood.
s. Andrew S. Wood; b. April 6, 1888; e. f. Chelmsford Center, Mass.; grad. from Lowell (Mass.) High School; cadet, 1907-08; student, Dartmouth College.

CLASS OF 1912.

Walter Frank Adams, Φ Κ Δ †
Home address, Bellows Falls, Vt.

Carroll Francis Blanchard, Φ Κ Δ †
Home address, Peacham, Vt.

William Harold Bradley, Α Σ Π †
Home address, Swanton, Vt.

John Edward Buck. †
Home address, St. Albans, Vt.

Myron Justus Buck, C. C. †
Home address, South Royalton, Vt.

Samuel Clark Cannon, Α Σ Π †
Home address, Middletown, Conn.

Fred Hope Colburn, Α Σ Π †
Home address, Concord, N. H.

Archie Rice Cram, C. C. †
Home address, Williamstown, Vt.

Harold Lucius Deane, Α Σ Π †
Home address, Greenfield, Mass.

Everett Frank Dowst, Α Σ Π †
Home address, Suncook, N. H.

Frederic Vinton Hemenway, Α Σ Π †
Home address, Woodford, Maine.

Frank Sanford Hoff, Σ Φ Ε. †
Home address, Millis, Mass.

Norman Chapman Hooper, C. C. †
Home address, Amesbury, Mass.

Giles Alonzo Hutchinson, Φ Κ Δ †
Home address, Northfield, Vt.

Warren Waldie Inglis, Α Σ Π †
Home address, Middletown, Conn.

Milton Jacobs, Α Σ Π †
Home address, Berlin, N. H.

Norman Jacobs, Α Σ Π †
Home address, Berlin, N. H.

Herman Charles Kendall, Φ Κ Δ †
Home address, Gardner, Mass.

Philip Johnson Lowell, Α Σ Π †
Home address, Portland, Me.

Frederick Charles McCarthy, Φ Κ Δ
Home address, Northfield Falls, Vt.

Eugene William Magnus, Σ Φ Ε †
Home address, Bethel, Conn.

John Everett Miles, Θ Χ †
Home address, Graniteville, Vt.

Fakirchano Pal. †
Home address, Calcutta, India.

Earl Harrison Parkman, Φ Κ Δ †
Home address, Orange, Mass.

James Stearns Rand, Θ Χ †
Home address, Randolph, Vt.

Oscar Willard Ray, Θ Χ †
Home address, Brattleboro, Vt.

Howard Hill Reid, Θ Χ †
Home address, Barre, Vt.

John William Slattery, Θ Χ †
Home address, Bellows Falls, Vt.

Arthur Ernest Taplin, C. C. †
Home address, South Ryegate, Vt.

Edward Paul Therrio, Φ Κ Δ †
Home address, Littleton, N. H.

William Dortch Wallace, Σ Φ Ε †
Home address, South Ryegate, Vt.

Charles Luther Whipple, C. C. †
Home address, Perkinsville, Vt.

Louis Rice Witt, Φ Κ Δ †
Home address, Greenfield, Mass.

Harry Joseph Woodward, Θ Χ †
Home address, Montpelier, Vt.

NON-GRADUATES, 1912.

Harold Tower Baker, Σ Φ Ε †
Home address, Dorchester, Mass.

Ralph Edmund Baker, Σ Φ Ε †
Home address, Dorchester, Mass.

Edward Griswold Ballard, Θ Χ
s. Smith Sabin and Alice (Burton) Ballard; b. Jeffersonville, Vt., May 12, 1889; parents removed to Montpelier, Vt.; Montpelier H. S. and Holderness School, Plymouth, N. H.; cadet 1908-10; musician; mem. Co. H, V. N. G one year; capt. Montpelier High School cadets; employ American Fidelity Co. of Montpelier; mem. Episcopal Church.

Royal Roscoe Benedict.
s. Mahan W. Benedict; e. f. East Berlin, Conn.; cadet, September-November, 1908; last address, 27 Wall St., Norwalk, Conn.

Harold Robert Clark Θ Χ †
s. Robert Orin and Etta (Belden) Clark; b. August 31, 1889; e. f. East Berlin, Conn.; Tilton, N. H. Seminary; cadet, September, 1908-March, 1909; played on foot ball team; address, East Berlin, Conn.

James Milton Conover.
s. Samuel Shull and Attie Dean (Moore) Conover; b. Harrisonville, N. J., August 16, 1890; Montpelier (Vt.) Seminary; cadet, September, 1908-June, 1909; taught in Swedeboro N. J., 1909-10; e. Dick Coll., Carlisle, Pa., in 1910 in the class of 1913; home address, Harrisonville, N. J.

Floyd Gilbert Coolidge.
e. f. Brattleboro, Vt.; cadet, fall term, 1908; address, Brattleboro, Vt.

James Durant Dole, Σ Φ Ε
s. Harvey Samuel and Alice (Durant) Dole; b. Danville, Vt., November 9, 1890; Peacham and St. Johnsbury, Vt., academies; cadet, September, 1908-June, 1909; address, Danville, Vt.

Lyle Stevens Drew.
s. George Wesley and Malieshe Elvira (Stevens) Drew; b. Union, N. H., February 13, 1891; cadet, September, 1908-June, 1909; student Dartmouth College; mem. of Grange; address, Union, N. H.

Raymond Walter Flint, Α Σ Π
s. Charles Gardner and Mabel Agnes (Stanton) Flint; b. St. Johnsbury, Vt., July 1, 1890; cadet, September, 1908-June, 1909; address, St. Johnsbury Vt.

Ralph Cooper Grout.
s. Marshall Daniel and Emma Irene (Cooper) Grout; b. Brattleboro, Vt., August 1, 1890; Brattleboro H. S.; cadet, September, 1908-December, 1909; address, Washington, D. C.

Stuart Barlow Hawley.
s. Harry Abbott and Eleanor (Barlow) Hawley; b. Brandon, Vt., March 12, 1891; Brandon H. S., Riverview Mil. Acad., Chicago, Ill., H. S.; cadet, September, 1908–June, 1909; played on the foot ball team; student Syracuse University, 1909–10; student, Mass. Coll. Phar., Boston, 1910–.

Joseph Bass Hosmer.
s. Joseph Lawrence and Alice (Potter) Hosmer; b. Pembroke, N. H., June 30, 1888; Manchester, N. H., H. S.; e. f. Manchester; cadet, September, 1908-March, 1910.

Edwin Daniel Hovey, Σ Φ E †
Address, Proctor, Vt.

Clyde Frederick Joslyn, Φ K Δ †
Home address, Northfield, Vt.

Chester Joseph Langley.
s. Albert Valentine and Fannie M. (Willow) Langley; b. Waterboro, Maine; removed to Manchester, N. H.; Manchester H. S.; cadet, Chemical Dept., September, 1908-June, 1909; address, Manchester, N. H.

Walter Isaac McCrum, Θ X
s. Samuel and Martha Jane (Wilson) McCrum; b. New York city, May 18, 1892; removed to East Berlin, Conn.; New Britain, Conn. H. S.; cadet, September, 1908-June, 1909; address, East Berlin, Conn.

Hiram Dean Morrill, Θ X †
Address, Northfield, Vt.

Oscar William Mountfort.
s. Albert and Hattie (Abbott) Mountfort; b. Salem, Mass., October 3, 1888; removed to Nashua, N. H.; Nashua H. S.; cadet, September, 1908-June, 1909; student, Univ. of Maine, 1909–.

Sylvester Harrison Norton.
e. f. Bennington, Vt.; cadet, 1907-08; address, Bennington, Vt.

Harrison Edgar Paine, C. C.
s. Arthur Walter and Julia Mae (Snow) Paine; b. Fairlee, Vt., March 1, 1889; Bradford, Vt., Acad.; cadet, September, 1908-June, 1909; played in the band; address, Fairlee, Vt.

Earl Asa Parker, A Σ Π
s. Fred and Ida (Colby) Parker; b. Waitsfield, Vt., November 1, 1889; removed to Waterbury, Vt.; Montpelier Sem.; e. f. Waterbury, Vt.; cadet, September, 1908-June, 1910; instrument man for the Morgan Engineering Co., at Poplar Bluff, Mo., and La., Nov. 1910–April, 1911; asst eng. C. R. T. and P. Ry., at Topeka, Kan., April-Oct. 1911; Sante Fe Ry. at Amarillo, Texas, October, 1911 to date.

Charles Andrew Plastridge. †
Address, Lawrence, Mass

Alanson Egbert Platt, Φ K Δ †
Address Swanton, Vt.

Earl Houston Rogers.
s. Carter Robert and Mary Ella (Slack) Rogers; b. Proctor, Vt., January 8, 1889; removed to Northfield, Vt.; N. H. S.; cadet; Eng. dept., September, 1908-June, 1909; corporal, Co. F, V. N. G.; address, Northfield, Vt.

William Emmett Scanlan, Φ K Δ
s. Thomas and Margaret Agnes (Dolan) Scanlan; b. Nashua, N. H., August 12, 1886; Nashua H. S.; cadet, Civil Eng. dept., September, 1908-June, 1910; mem. of the Catholic church; enlisted in Troop G., 11th U. S. Cav., Dec. 2, 1910; address, Fort Oglethorpe, Ga.

Herbert Macy Sherwin, Φ K Δ
s. Jonathan Willis and Besse Ann (Hart) Sherwin; b. Chicopee, Mass., May 8, 1887; parents removed to Hyde Park, Vt.; Chicopee H. S., and the Lamoille Central Acad.; cadet, Civil and Elec. Eng. dept., September, 1908-June, 1910.

***Archibald Napoleon Shoro.**
s. Lewis and Rose (Fortier) Shoro; b. Brandon, Vt., January 27, 1889; Brandon H. S.; cadet, September, 1908-June, 1909; e. Univ. of Vt. in September, 1909, and d. there, December 1st, same year; mem. Catholic church, Brandon, Vt.

Alpheus Peloubet Swallow.
s. George Opheus and Ernestine Mary (Peloubet) Swallow; b. Allston, Mass., July 6, 1890; parents removed to Gardner, Mass.; Gardner H. S.; cadet, September, 1908-June, 1909; student, Williams College, Williamstown, Mass.

Francis Mallalieu Tilton.
Grad. Tilton N. H. Sem.; e. f. Winthrop, Mass.; cadet, fall term of 1908.

Joseph Elijah Wadleigh.
s. Francis Freeman and Mary Janet (Gilmour) Wadleigh; b. Lynn, Mass., September 27, 1889; removed to Milton, N. H.; Milton H. S.; cadet, C. E. dept., September, 1906–June, 1909; student, Dartmouth College, September, 1909–.

Alfred Everett White, Θ X
s. F. E. White; b. January 18, 1888; Dean Academy, Franklin, Mass.; e. f. Methuen, Mass.; cadet, September, 1907-March, 1908; and September-October, 1908; entered the University of Vermont.

William Walter Whitehouse.
s. Jeremiah Hall and Anna (Walsh) Whitehouse; b. Brightwood, Mass., February 7, 1887; parents removed to Springfield, Mass.; student, Wesleyan Acad., and the Rockland Mil. Acad., Lebanon, N. H.; cadet, Civ. Eng. dept., September, 1908-June, 1909; played in the band and orchestra; mem. of Glee and Commons Clubs; mem. Catholic church.

George Vedder Willard, A Σ Π
s. Dr. George Frank Belding and Ada (Vedder) Willard; b. Vergennes, Vt., July 14, 1888; attended the Roodhouse and the Manchester, Ill., schools; Vergennes H. S.; e. f. Vergennes, Vt.; cadet, September, 1908-June, 1910.

Perry Lambert Willis.
s. Andrew Jackson and Lucy Anne (Lambert) Willis; b. Vergennes, Vt., January 15, 1890; Vergennes H. S.; cadet, Civ. Eng. dept., September, 1908–June, 1909; employ of the Hooker Eletro-chemical Co., Niagara Falls, N. Y., 1909 to date.

CLASS OF 1913.

Clayton Harley Alvord, Φ K Δ
s. Fred Harley and Elsie (Clayton) Alvord; b. Menominee, Wis., Aug. 9, 1891; removed to Greenfield, Mass.; Greenfield H. S.; cadet, Sept., 1909 to date; corp'l, sergt., Troop A.; mem. of the foot ball team.

John Kendig Andrews.
s. Col. Henry Merritt Andrews; b. Governors Island, N. Y., Aug. 3, 1890; Lawton, Okla. H. S.; cadet, Sept. 1909 to date; corp'l, Co. A; home address, Fort Sill, Okla.

Max Gleason Ayers.
s. Orlo Leroy and Bessie (Gleason) Ayers; b. Waterbury, Vt., Oct. 27, 1890; Waterbury H. S.; cadet, Sept. 1909 to date; home address, Waterbury, Vt.

George Ernest Bailey, A Σ II
s. Milton Emery and Emma (House) Bailey; b. Berlin, Vt., Sept. 19, 1888; Montpelier H. S.; cadet, Sept. 1909 to date; corp'l, sergt., Troop A; member of foot ball team; home address, Berlin, Vt.

Ralph Putnam Berry, A Σ II
s. George Augustus and Alice (Putnam) Berry; b. Concord, N. H., Feb. 24, 1889; Concord, H. S.; corp'l, sergt., Troop A; mem. of base ball team; home address, Concord, N. H.

Henry Beaumont Pennell Boody, A Σ II
s. Frank Hale and Addie (Pennell) Boody; b. Portland, Me., June 24, 1890; Deering (Me.) H. S.; student, Dartmouth Coll, 1909-11; cadet, Sept. 1911 to date.

Charles Bell Burch, Φ K Δ
s. William Mark and Lizzy (Decker) Burch; b. Auburn, Me., March 8, 1891; removed to No. Adams, Mass.; Drury H. S.; cadet, Sept. 1909 to date; sergt., Troop B; mem. of foot ball team; home address, North Adams, Mass.

Harvey Steele Burwell, Θ X
s. Dr. Robert Merritt and Harriet (Chapman) Burwell; b. Winsted, Conn., April 21, 1890; Gilbert School, Winsted; cadet, Sept., 1909 to date; mem. foot ball team; home address, Winsted, Conn.

Paul Eri Cheney, C. C.
s. Albertus Allen and Ida Leona (Lyon) Cheney; b. West Burke, Vt., May 19, 1892; Lyndon, Vt., Inst.; student, Univ. of Mich., 1909-10; cadet, 1910 to date; corp'l, Co. A; home address, Lyndonville, Vt.

David Perkins Guillow, Θ X
s. Nicola Manson and Susie Olive (Perkins) Guillow; b. Wakefield, Mass., Oct. 18, 1890; Wakefield, H. S.; cadet, Sept., 1909 to date; sergt., Co. A; home address, Wakefield, Mass.

Ward Archer Heathfield, Σ Φ E
s. Edward and Georgia Gertrude (Crinklau) Heathfield; b. Monet, Mo., Jan. 10, 1889; attended the Rickland, the Hudson River and the Overlook military academies; e. f. New York city in Sept. 1908; corp'l and sergt., Co. A; asst. bus. mgr. and bus. mgr. of the *Reveille*; drum major, 1910-11; mem. of the Episcopal church.

Arthur Francis Holland, Σ Φ E
s. Edwin and Margaret (Richardson) Holland; cousin J. M. Holland, '83; b. Barre, Vt., Sept. 10, 1888; removed to Seattle, Wash.; Seattle H. S.; cadet, Sept. 1909 to date; corp'l, sergt.-maj.; manager *War Whoop*, 1912; mem. Catholic church; home address, Seattle, Wash.

Arthur Laurence Kelley, A Σ II
s. John L. and Eliza (Bigelow) Kelley; b. Spencer, Mass., June 2, 1888; removed to Stoneham, Mass.; Stoneham H. S.; cadet, Sept., 1909 to date; mem. foot ball team and Glee Club; home address, Stoneham, Mass.

Francis Xavier Lee, Φ K Δ
s. Robert and Bridget (Winn) Lee; b. Nashua, N. H., Dec. 2, 1889; Nashua H. S.; cadet, Sept., 1909 to date; 1st sergt. Troop A; mem Catholic church; home address, Nashua, N. H.

Fremont Leslie Lovett, Θ X
s. John Allen and Ellen (Fuller) Lovett; b. Warren, Vt., Sept. 19, 1890; N. H. S.; corp'l, sergt., Troop B; home address Warren, Vt.

Albert Horace Marcott, C. C.
s. Oliver James and Celeste Hannah (Grout) Marcott; b. Randolph, Vt., Aug. 7, 1889; Randolph H. S.; cadet, Sept., 1909 to date; home address, Randolph, Vt.

George Franklin Miller, C. C.
s. Frank Andrew and Jennie (Whitehill) Miller; b. Groton, Vt., Sept. 28, 1890; Caledonia County Grammar School; e. f. Peacham, Vt.; cadet, Sept. 1909 to date.

Clarence Flagg Murray, Θ X
s. Frank and May (Marston) Murray; b. Bradford, Mass., May 25, 1888; Phillips Acad., Exeter, N. H.; e. f. Lynn, Mass.; cadet Sept., 1909 to date; corp'l, Troop B.; mem. foot ball and base ball teams; home address, Lynn, Mass.

Irving Aguila Rich, Σ Φ E
s. Aguila John and Leona Agnes Rich; b. Chelsea, Mass., July 19, 1890; Chelsea H. S.; cadet, Sept., 1909 to date; corp'l; home address, Chelsea, Mass.

Howard Kimball Richmond, Θ X
s. Dr. Deane and Ellen Augusta (Whitney) Richmond, and grandson of Dr. Joseph S. Richmond, '48; b. Windsor, Vt., June 2, 1891; Windsor H. S.; corp'l; home address, Windsor, Vt.

George Wise Roberts.
s. James Everett and Emma Augusta (Wise) Roberts; b. Belfast, Me., July 28, 1890; Vinalhaven, Me., H. S.; came to Northfield in 1905; N. H. S.; cadet, Sept., 1908-June, 1910; Sept., 1911 to date; sergt., Co. F, V. N. G.

George William Schwenger, A Σ II
s. John George and Bertha (Brugstahler) Schwenger; b. Boston, Mass., Feb. 18, 1890; St. Johnsbury, Vt., Acad., Springfield, Mass., Tech. H. S.; e. f. Springfield, Mass.; cadet, Sept., 1909 to date; 1st sergt., Troop B.; home address, Springfield, Mass.

Harold Brooks Smith, Σ Φ E
s. George Edwin and Alice Eliza (Blodgett) Smith; b. Fitchburg, Mass., Sept., 7, 1889; Fitchburg H. S.; cadet, Sept., 1909 to date; corp'l; home address, Fitchburg, Mass.

Harold Howard Thompson, Φ K Δ
s. Thomas Howard and Sarah (Treadway) Thompson; b. Middletown, Conn., June 28, 1890; Middletown, H. S.; cadet, Sept., 1909 to date; corp'l, Troop B; mem. foot ball team; home address, Middletown, Conn.

Raymond Howard Underhill, Φ K Δ
s. Elmer Mead and Minnie (Howard) Underhill; b. Greenfield, Mass., Oct. 15, 1889; removed to Bellows Falls, Vt.; Bellows Falls H. S.; cadet, Sept. 1909 to date; corp'l, 1st sergt., Co. A; mem. foot ball team.

John Thaddeus Whitney, C. C.
s. Horace Harvey and Margaret Louise (Kerr) Whitney, and nephew of Harry C. Kerr, '96; b. Granville, Vt., Sept., 13, 1891; parents removed to Northfield (Goulds-ville) Vt., fall of 1897; N. H. S.; cadet, Sept., 1909 to date; corp'l, sergt., Troop B.

Digitized by Google

Class of 1913.

Digitized by Google

FORMER MEMBERS.

Leslie Merrill Adams, Φ K Δ
s. Merrill H. and Eliza (Pond) Adams; b. Brattleboro, Vt., Nov. 10, 1891; Brattleboro H.S.;cadet, Sept., 1909–June, 1911; address, Brattleboro, Vt.

Raymond Joseph Barnard.
s. George E. and Bertha (Tyler) Barnard; b. Contoocook, N. H., Jan. 28, 1891; Hopkinton, (N. H.) H. S.; cadet, Sept., 1909–June, 1910.

Lorrin Smylie Brice, Θ X
s. Harry Begs and Zilla (Bundy) Brice; b. Elizabeth, N. J., May 5, 1890; removed to Providence, R. I.; Hope H. S.; cadet Sept. 1909–Sept. 1911; address, Providence, R. I.

Carl Willard Bruce.
s. Willard Gardner and Evie (Holden) Bruce; b. Townsend, Vt., June 6, 1890; Leland & Gray Sem.; cadet, Sept., 1909–Sept., 1910, being obliged to give up course owing to sickness; address, Townsend, Vt.

Francis Thomas Burke, Φ K Δ
s. Frank Thomas and Catherine Adella (Lee) Burke; b. Cornish, N. H., Feb. 28, 1890; removed to Bellows Falls, Vt.; Bellows Falls H. S.; cadet Sept., 1909–Oct. 1910; address, Bellows Falls, Vt.

Howard Lester Butler, C. C.
s. William Henry Gratton and Hannah (Hutchins) Butler; b. Bridgeport, Conn., June 29, 1889; removed to Middletown, Conn.; Middletown H. S.; cadet, Sept., 1909–June, 1911;address, Middletown,Conn.

Edward Harold Call.
s. Arthur Clarence and Nettie (McEwen) Call; b. Webster, N. H., Sept., 20, 1891; Hopkington H. S.; e. f. Contoocook, N. H.; cadet,Sept.,1909–June,1910.

Lyman Prescott Cox Σ Φ E
s. Isaac Nathaniel and Kate (Prescott) Cox; b. Lewiston, Me., Nov. 23, 1893; Manchester, N. H., H. S.; e. f. Manchester, N. H.; cadet, Sept., 1909–June, 1910; student, Bates Coll., Me., 1910—.

Elbridge Nathaniel Davis, A Σ Π
s. William Elbridge and Addie Viola (Barker) Davis; b. Hartland, Vt., March 13, 1891; Windsor, Vt., H. S.; cadet, Sept. 1909–June, 1910; clerk with Elbridge Gerry & Sons, New York, lawyers and brokers, 1910 to date; student, N. Y. Law School,Oct., 1911—.

Linwood Albion Foss, A Σ Π
s. Benjamin Albion and Annie Laura (Small) Foss; b. So. Portland, Me., April 5, 1889; local H. S.; cadet, Sept. 1909–April. 1910; played on the foot ball team; address, South Portland, Me.

Allen Benjamin Haraden.
s. Julius Benjamin and Nellie (Sheriden) Haraden; b. Hartford, Vt., April 1, 1885; Williston Sem., E. Hampton, Mass.; cadet, Sept., 1909–June, 1910.

Marion Wentworth Hart.
s. Dr. Malcolm Allen H. and Estelle (Draper) Hart; b. Gilmanton, Iron Works, N. H. March 4, 1891; Milton, N. H., H. S.; e. f. Milton, N. H.; cadet, Sept. 1909–June, 1910.

William Edward Hawks.
s. Samuel Brown and Carrie (Chapple) Hawks; b. Soda Springs, Idaho, June 19, 1890; removed to Bennington, Vt.; Bennington H. S.; cadet, Sept., 1909–June, 1910.

William Francis Hayes.
s. William Francis and Elizabeth Hayes; b. Manchester, N. H., Sept. 27, 1889; Manchester H. S.; cadet, Sept., 1909–June, 1911; played on base ball team.

Ralph Mayo Hutchins, Θ X
s. John Corbin and Laura Harriette (Mayo) Hutchins; b. North Stratford, N. H., Aug. 20, 1890; cadet, Sept., 1909–June, 1910; student, Middlebury Coll., 1910–; address, Coos, N. H.

William Hadden Irish, Θ X
s. Dr. Robert L. Irish, '89 and Fannie Ruth (Hadden) Irish; b. Laconia, N. H., July 20, 1891; Brooklyn (N. Y.) Polytechnic Inst.; e. f. New York city; cadet, Sept., 1909–June, 1911; medical student, New York city.

Samuel Kingston.
s. William M. and Anna (Kingston) Kingston; b. Northfield, Vt., Dec. 5, 1887; N. H. S.; cadet, Sept., 1909–June, 1910.

Joseph Patrick Lee, Φ K Δ
s. Robert and Bridget (Winn) Lee; b. Nashua, N. H, May 2, 1888; student, Holy Cross Prep. and Fordham Coll.; cadet Sept., 1909–Oct. 1910.

Sidney William Marble, Φ K Δ
s. William Child and Belle (Geadwin) Marble; b. Higganum, Conn., Nov. 15, 1890; Middletown, H. S.; cadet, Sept. 1909–June, 1911.

George Turvey Mathewson, Jr., Θ X
s. George Turvey and Laura (Allen) Mathewson; b. Enfield, Conn., Oct. 5, 1892; Enfield H. S.; e. f. Thompsonville, Conn.; cadet, Sept., 1909– June, 1911; student, Sheffield Scientific School, Yale Univ., 1911—.

Warren Maure.
s. George and Mary (Spillett) Maure; brother-in-law, F. T. Bass, '01; b. Richmond Hill, Long Island, N. Y., Feb. 28, 1891; Richmond Hill and Oneonta H. S.; cadet, Sept.–Dec. 1909; student, Univ. of Vt., 1910–; address Richmond Hill, L. I.

George Osgood Miller, Σ Φ E
s. Carlos Hubbel and Lily (Foster) Miller; b. Greencastle, Ind., July 22, 1889; removed to Concord, N. H.; Concord H. S.; cadet, Sept., 1909–June, 1911; student, Dartmouth Coll., 1911–.

Eliot O'Hara.
s. Daniel and Mayfred (Leonard) O'Hara; b. Waltham, Mass., June 14, 1890; Waltham, H. S. and Allen School; cadet, Sept., 1909–June, 1910.

Hugh Henry Phillips.
s. Everett W. and Lizzie Phillips; b. Townsend Vt., Sept. 22, 1888; Leland & Gray Sem.; cadet, Sept., 1909–June, 1910

Leon Arthur Poliquin.
s. Joseph and Rose (Burnham) Poliquin; b. Exeter N, H., March 15, 1890; Phillips Acad.; cadet, Sept.–Dec. 1909.

Eben Fiske-Appleton Putnam.
s. Eben and Florence (Tucker) Putnam; b. Danvers, Mass., April 23, 1891; att. pub. schools of Danvers, Burlington, Vt., the Wellesly (Mass.) Acad. and the Staunton (Va.) Mil. Acad.; e. f. Wellesley Farms, Mass.; cadet, Sept., 1909–June, 1910.

Frank Leo Quinn.
s. Frank Joseph and Nellie (Horgan) Quinn; b. Dorchester, Mass., Nov. 17, 1890. Pittsfield Mass., H. S.; e. f. Pittsfield, Mass.; cadet, fall term, 1909.

Kenneth Frederick Raitt, Σ Φ E
s. Frederick E. and Eva Martha (Young) Raitt; b. Fitchburg, Mass., April 15, 1892; Fitchburg H. S.; cadet, Sept. 1909–June 1911; corp'l, appointed sergt., Troop A.; student, Dartmouth Coll., 1911—.

George Max Sanborn, Θ X
s. George Cassius and Abbie (McIntosh) Sanborn; b. Northfield, Vt., Nov. 10, 1889; N. H. S., and Dean Acad., Franklin, Mass.; cadet, Sept., 1909–June, 1910; played on the base ball team; student at Worcester Poly. Inst., Worcester, Mass., Sept.–Dec., 1910; address, Northfield, Vt.

Leslie Ward Sanders, Φ K Δ
s. Ira and Jennie (Rogers) Sanders; b. Albany, Vt., Jan. 7, 1892; Craftsbury Acad.; cadet, Sept., 1909–June, 1910; address Albany, Vt.

Edmund Pond Shaw, Φ K Δ
s. Tully Darius and Carrie Louise (Otis) Shaw; b. Rutland, Vt., March 9, 1890 Rutland H. S.; cadet, Sept., 1909–June 1911; corp'l, appointed sergt., Troop A.

Lyman Ellsworth Snow, Φ K Δ
s. George Lyman and Harriet (Chase) Snow; b. Auburndale, Mass., Aug. 20, 1892, removed to Newtonville, Mass.; Newton H. S.; cadet, (special course) Sept., 1909–June, 1910; student, Harvard Univ., 1910–; address, Newtonville, Mass.

Leroy Chester Taft, Θ X
s. Arthur Leroy and Nellie (Dunkam) Taft; b. Dudley, Mass., Aug. 22, 1890; Nichols Academy; cadet, Sept., 1909–June, 1911; mem. of foot ball team.

Osmon Amony Tilton, Σ Φ E
s. Osmon Baker and Alice (Shattuck) Tilton; b. Lynchburg, Va., Nov. 13, 1891; removed to Nashua, N. H.; Nashua H. S.; cadet, Sept., 1909–June, 1911; corp'l; student Sheffield Scientific School, Yale, 1911–.

George Galen Twitchell, A Σ Π
s. Edward Clinton and Lillian (Ames) Twitchell; b. So. Portland, Me., Feb. 27, 1890; So. Portland H. S.; cadet, Sept., 1909–June, 1910.

John Prescott Varnum, Θ X
s. Col. Charles Albert and Mary Alice (Moore) Varnum; b. Fort Riley, Kansas, Feb. 18, 1892; student various high schools in the West and South; Penn. Mil. Coll. Chester, Pa.; e. sop. class from Bangor, Me.; cadet, Sept., 1910–June, 1911.; student, Univ. of Maine, 1911–.

Max Charles Ver Wiebe, A Σ Π
s. Max Richard and Julia H. (Robbe) Ver Wiebe; b. South Boston, Mass., Oct. 7, 1888; Somerville, Mass., Eng. H. S.; e. f. Somerville, Mass.; cadet, Sept., 1909–June, 1911; played on foot ball team; student, Harvard Univ. 1911—.

John Oscar White.
s. James Elijah and Adna Anna (Staples) White; b. Boston, Mass., July 1, 1889; removed to Chester, Vt.; Chester H. S.; cadet, Sept., 1909–June, 1910.

CLASS OF 1914.

Harold Eugene Anderson.
s. Frank Emil and Lottie Mathilda (Moard) Anderson; b. Haddam Neck, Conn., November 24, 1891; removed to E. Hampton, Conn., in 1898; Middletown, Conn., H. S.; cadet, Civ. Eng. dept., 1910 to date.

Clinton Crawford Barnes, C. C.
s. John and Jennie Rosabelle (Alexander) Barnes; b. Pittsford, Vt., December 18, 1892; Pittsford H. S.; cadet, Elec. Eng. dept., September, 1910 to date; member of the Band.

Earle Carpenter Beebe, Θ X.
s. Hiram Hubbard and Maria (Carpenter) Beebe; b. Middletown, Conn., January 29, 1892; Middletown H. S.; cadet, Civ. Eng. dept., September, 1910 to date; corpl.

Carl Davis Brehmer, A Σ Π.
s. Phillip Henry and Lillian Emily (Davis) Brehmer; b. Rutland, Vt., December 3, 1891; Rutland H. S.; cadet, Civ. Eng. dept., September, 1910 to date; corp'l.

George Colby Brewster.
s. William Joseph and Emma (Colby) Brewster; b. Hamden, Conn., December 30, 1892; removed to Warehouse Pt., Conn.; Thompsonville, (Conn.) H. S.; cadet, Civ. Eng. dept., September, 1910 to date; corp'l.

Ralph Ernest Brierly.
s. Albert Henry and Hattie Frances (Simmons) Brierly; b. Springfield, Mass., April 23, 1890; Springfield Tech. H. S.; cadet, Civ. Eng. dept. September, 1910 to date.

Rollin Asher Burditt, Φ K Δ
s. Asher and Jessie Angeline (Meacham) Burditt; b. Pittsford, Vt., July 13, 1893; parents removed to Rutland, Vt.; Rutland H. S.; cadet, Civ. Eng. dept., September, 1910 to date; cop'l.

Leon Wesley Burns, Φ K Δ
s. William and Mabel (Stevens) Chase; adopted son of John and Adella (Stevens) Burns; b. Lynn, Mass., January 9, 1894; removed to Claremont, N. H., in 1896; Stevens H. S., Claremont; cadet, Chem. dept., November 1, 1910 to date; mem. Glee Club and the band.

Harvey Elwin Chase, A Σ Π
s. Albert Jesse and Clara Adelaide (Lowell) Chase; b. Danville, Vt., May 9, 1889; Bradford, Vt. Acad.; e. f. Bradford; cadet, Elec. Eng. dept. September, 1910 to date.

Stewart Cheney, C. C.
s. Reuben Howard and Nellie Adelaide (Burroughs) Cheney; b. Manchester, N. H., December 23, 1891; Manchester H. S.; cadet, Civ. Eng., dept., September, 1910 to date; corpl.

Edward James Collins, C. C.
s. Batholomew and Bessie (Conway) Collins; b. Northfield, Vt., November 6, 1890; N. H. S.; cadet, Elec. Eng. dept., September 1910 to date.

John Edward Collins, Σ Φ E
s. Philip and Caroline Elizabeth (Murphy) Collins; b. Brooklyn, N. Y., July 30, 1891; St. Johns Mil. Acad., Ossining, N. Y.; cadet, Elec. Eng. dept., September, 1910 to date; musician.

Frank Clyde Dunham, Σ Φ E
s. Herbert Stanley and Mary (Loomis) Dunham; b. North Bennington, Vt., September 8, 1891; cadet, Civ. Eng. dept., September, 1910 to date; mem. of band and orchestra; corpl., Co. A.

Class of 1914.

Harold Charles Fellows, Α Σ Π
s. Charles Henry and Henrietta (Seeley) Fellows; b. Canterbury, N. H., October 15, 1891; removed to Laconia, N. H.; Laconia H. S.; cadet, Civ. Eng. dept., September 6, 1910 to date.

Alden Elman Finley, Α Σ Π
s. Avard Elman and Sarah (Hurst) Finley; b. Everett, Mass., January 23, 1890; Everett H. S.; cadet, Elec. Eng. dept. September 1910 to date; corpl., Co. A.

Harry Clark Fisher, C. C.
s. Fred Charles and Evelyn Euretta (Clark) Fisher; b. Barre, Vt., September 2, 1889; Spaulding H. S.; cadet, Chem. dept., September, 1910 to date.

Ernest Albert Garland, Θ X
s. Harry C. and Millie Allen (Sevrens) Garland; b. Lempster, N. H., January 9, 1892; parents removed to Gardner, Mass. in 1893; Gardner H. S.; cadet September 1910 to date.

Walter Arthur Gilmour, Σ Φ E
s. David Adams and Mary Ann (Anderson) Gilmour; b. Glover, Vt., May 28, 1893; Barton, Vt., Acad.; cadet, Civ. Eng. dept., September, 1910 to date; corpl.

Carl Dana Hill.
s. Charles Octavius and Martha Ann (Gunnison) Hill; b. Portsmouth, N. H., November 28, 1892; Portsmouth H. S.; cadet, Civ. Eng. dept., September, 1910 to date.

Carl Melvin Holden.
s. Everett Taylor and Susan Albertha (Marr) Holden; b. Charlestown, N. H.; October 26, 1892; Stevens H. S., Claremont, N. H.; cadet, Elec. Eng. dept., September, 1910 to date.

Philip Sherwood Hubbard, Θ X
s. Henry Willis and Addie Eugenia (Burr) Hubbard; b. Middletown, Conn., November 12, 1890; Middletown H. S.; cadet, Civ. Eng. dept., September 6, 1910 to date.

Stanley Guy Kendall, Φ K Δ
s. Albert Edward and Mary Isabelle (Hoadley) Kendall; b. Gardner, Mass., April 29, 1892; Gardner H. S.; cadet, Civ. Eng. dept., September, 1910 to date.

Alfred Bradley Kimball, Φ K Δ
s. Benjamin Daniel and Zelina Frances (Miller) Kimball; b. Somerville, Mass., July 6, 1890; parents removed to Brockton, Mass., in 1898; Brockton, Mass., H. S.; cadet, Chem. dept. September, 1910 to date; mem. of foot ball team.

Ray Carleton Kimball, Α Σ Π
s. Fred and Luella Lilcoln (Wright) Kimball; b. Brockton, Mass., December 13, 1890; Brockton H. S.; cadet, Chem. dept. September, 1910 to date; musician and corpl.

Homer Kingston Lawrence, C. C.
s. Truman and Isabella Barron (Brooks) Lawrence; b. St. Albans, Vt., September 17, 1888; St. Albans H. S. and Sturgis Tutoring School, Ithica, N. Y.; cadet, Civ. Eng. dept., September, 1910 to date.

Leo Paul Lawton, Α Σ Π
s. James and Katherine (Murray) Lawton; b. Middletown, Conn., June 30, 1893; Middletown H. S.; cadet, Sci. and Lit. course, September, 1910 to date; asst. mgr., foot ball team, 1911; musician.

Tsing Lung Lee
s. Tien Pang and Tai-ye (Lo) Lee; b Hunan, China, December 1, 1888; Fu-Tan Coll., Woosung, Shanghai, China, Cushing Acad., Ashburnham, Mass., 1909-10, and Dartmouth Coll., 1910-11; e. sophomore class, "N. U." September, 1911.

Lewis Barker McVicker, Σ Φ E
s. Rodney and Jeannette Florence (Beaton) McVicker; b. Bangor, Maine, October 24, 1890; parents removed to Chelsea, Mass. in 1900; Chelsea H. S.; cadet, Civ. Eng. dept., September, 1910 to date.

Francis Melrose Mahard, Φ K Δ
s. Joseph and Josephine Tuckerman (Pratt) Mahard; b. Natick, Mass., June 8, 1890; Natick H. S.; cadet. Civ. Eng. dept., September, 1910 to date; mem. of orchestra.

Arthur Warren Muchemore, Σ Φ E
s. Frank Parker and Carrie Alexine (Randall) Muchemore; b. Portsmouth, N. H., March 10, 1890; Plymouth, N. H., Bus. School and Rockland Mil. Acad., W. Lebanon, N. H.; cadet, Civ. Eng. dept., September 1910 to date.

William Henry Munsell, Jr., Σ Φ E
s. William Henry and Antha Myra (Warren) Munsell; b. Wells River, Vt., February 2, 1891; Wells River H. S.; cadet, Chem. dept., September, 1910 to date.

Henry Stimson Muzzy, Θ X
s. Charles Henry and Lena Stewart (Mack) Muzzy; b. Worcester, Mass., October 26, 1892; parents moved to Holden, Mass., in May, 1907; Holden H. S.; cadet, Civ. Eng. dept., September, 1910 to date; corpl.

John Charles O'Donnell.
s. John Joseph and Katherine (Howard) O'Donnell; b. Bellows Falls, Vt., August 13, 1889; Bellows Falls H. S.; cadet, Chem. dept., September, 1910 to date.

Lawrence Wilson Partrick, Θ X
s. Arthur Benjamin and Helen Ethel (Lawrence) Partrick; b. South Norwalk, Conn., August 5, 1889; parents moved to Bridgeport, Conn., January 1, 1891; The University School, Bridgeport; cadet, Civ. Eng. dept., September, 1910 to date.

Joseph Moore Peirce, Σ Φ E
s. Joseph Milton and Helen Frances (Moore) Peirce; b. Fitchburg, Mass., June 3, 1892; Fitchburg H. S.; cadet, Civ. Eng. dept., September, 1910 to date; corpl.

Robert Ellsworth Phillips.
s. Ellsworth Washington and Charlotte May (Chamberlin) Phillips; b. Worcester, Mass., November 3, 1892; removed to Whitman, Mass.; Whitman H. S.; cadet, Elec. Eng. dept., September, 1910 to date; corpl.

Harry Lawrence Putnam, Θ X
s. Fred Watson and Rose (Osborne) Putnam; b. Los Angeles, Cal., July 26, 1890; parents removed to Brattleboro, Vt., in 1895; Brattleboro H. S.; cadet, September, 1907-June, 1908; September, 1910 to date; mem. of Glee Club.

Leo John Scott, Φ K Δ
s. John Joseph and Ella Mary (McNamara) Scott; b. East Hampton, Conn., August 17, 1892; Middletown, Conn. H. S.; cadet, Civ. Eng. dept., September, 1910 to date.

Daniel Walter Patterson, C. C.
s. Capt. Samuel A. W. Patterson, U. S. M. C. and Margaret (Davis) Patterson and grandson of Gen. W. W. H. Davis, '42; b. Doylestown, Pa., April 14, 1892; Rockland Mil. Acad., W. Lebanon, N. H.; cadet, Elec. Eng. dept., September, 1909 to date; musician.

Arthur Clifford Shepard, Φ K Δ
s. Arthur Nelson and Celia Frances (Blair) Shepard; b. Arlington, Vt., June 17, 1891; parents removed to No. Bennington, Vt., in 1897; No. Bennington H. S.; cadet, September, 1910 to date; corpl. Troop A.

John Morrison Skilling, Θ X
s. John and Agnes Christena (Morrison) Skilling; b. Fall River, Mass., April 21, 1893; parents removed to Somerville, Mass., in 1903 and to Winchester, Mass., in April, 1909; Somerville and Winchester high schools; cadet, Chem. dept., September 1910 to date; musician and mem. of the band.

Almon Lyfkin Sleeper, Θ X
s. Otis Harvey and Emma Caroline (Hobbs) Sleeper; b. Exeter, N. H., October 2, 1890; Exeter H. S. and Phillips Acad., cadet, Civ. Eng., dept., 1910 to date.

Clinton Irving Smallman, A Σ Π
s. William Thomas and Jennie Greenough (Nickerson) Smallman; b. Malden, Mass., October 15, 1890; Malden H. S.; cadet, Civ. Eng. dept., September 1910 to date.

Norman Lee Tewksbury, Θ X
s. Willis Hawthorne and Annie Lee (Skilling) Tewksbury; b. Lawrence, Mass., February 7, 1891; Lawrence H. S.; cadet, Chem. dept., 1910 to date.

Chon Chaun Tseng.
s. Ji Yung and Pan King (Sian) Tseng; b. Changsha, Hunan Province, China, May 23, 1894; Fu Tan Coll. near Shanghai; Cushing Acad., Ashburnham, Mass., 1908-10; Mass. School of Tech., Boston, 1910-11; e. sophomore class of "N. U.", September, 1911.

John Flynn Tuttle, A Σ Π
s. George Morton and Mamie Leona (Bowne) Tuttle; b. Manchester, Vt., June 19, 1889; Burr and Burton Sem., Manchester, Vt., and Moody's School, Mt. Hermon, Mass.; cadet, Civ. Eng. dept., September, 1910 to date.

Alton Grover Wheeler, A Σ Π
s. Stedman Cyrus and Mabel Judith (Grover) Wheeler; b. Waterbury, Vt., March 28, 1891; Waterbury H. S.; cadet, Civ. Eng. dept., September, 1910 to date; corpl.

Eugene Leslie White.
s. Walter Randal and Effie Maud (Walbridge) White; b. North Bennington, Vt., May 14, 1891; No. Bennington H. S.; cadet, Civ. Eng. dept., September, 1910 to date.

Robert Homer Wilson, Σ Φ E
s. Homer Carrol and Alice Sophronia (Lincoln) Wilson; b. Lyndonville, Vt., August 21, 1892; Lyndon Inst.; cadet, Civ. Eng. dept., 1910 to date.

FORMER MEMBERS, 1914.

Edward Normand Allen.
s. Normand Francis and Carrie White (Olmstead) Allen; b. Hartford, Conn., April 18, 1891; Hartford H. S. and Lake Placid School; cadet, 1910-11; mem. base ball team; student, Yale University.

Safford Ward Bayley, A Σ Π
s. Walter Holmes and Ellen Louise (Parker) Bailey; b. Peacham, Vt., January 29, 1892; Caledonia County Grammar School; cadet Chem. dept., September, 1910-June, 1911; mem. of the band and orchestra.

Philip Orlando Belknap.
s. Perley Seymour and Katherine Elfreda (Shepard) Belknap; b. Burlington, Vt., December 28, 1892; parents removed to South Royalton, Vt., in 1893; South Royalton H. S.; cadet, Civ. Eng. dept., September, 1910-11.

Albert Ernest Binks.
s. William Christopher and Eleanor (Leaning) Binks; b. Cromwell, Conn., July 29, 1891; Middletown (Conn.) H. S.; cadet, Sci. and Lit. course, September, 1910-June, 1911.

Harrison Reed Boulia.
s. Julius and Nellie Jane (Hill) Boulia; b. Laconia, N. H., August 30, 1892; Laconia H. S.; cadet, September, 1910-June, 1911; musician; student, Dartmouth Coll., 1911–.

John Henry Buckingham.
s. Conrad and Anna Cornelia (Sherwood) Buckingham; b. Southport, Conn., April 2, 1893; Hargrove School and the University School, Bridgeport, Conn.; cadet, Civ. Eng. dept., September, 1910-June, 1911.

Arthur Benjamin Calef, 3rd, A Σ Π
s. Dr. Jeremiah Francis and Laura Dart (Hutchinson) Calef; b. Middletown, Conn., July 28, 1892; Middletown, H. S., Dummer Acad.; cadet Civ. Eng. dept, September, 1910-June, 1911.

Harry Lambert Collins, A Σ Π
s. Dr. J. H. Collins; b. March 31, 1892, e. f. Granville, N. Y.; Cadet, Civ. Eng. Dept., Sept., 1910-June, 1911; student; Kirksville (Mo.) College of Osteopathy, 1911.

Joseph James Conroy, Σ Φ E
s. Joseph James and Katherine (Otis) Conroy; b. Proctor, Vt., Aug. 21, 1893; Proctor H. S.; cadet, Civ. Eng. Dept., Sept., 1910-June, 1911.

William John Cronin.
s. John J. and Helen Teresa (Dunne) Cronin; b. North Andover, Mass., Dec. 28, 1892; Punchard H. S., Andover; cadet, Civ. Eng. Dept., 1910-June, 1911.

Charles Otis Duke.
s. Elmer Otis and Mary Fraser (Ross) Duke; b. Goffstown, N. H., October 14, 1889; parents removed to Laconia, N. H. in 1907; Laconia H. S.; cadet, Arts course, September, 1910-June, 1911; student, Dartmouth Coll.

Ralph Palmer Evans.
s. Charles Morrill and Mary Eliza Alberta (Palmer) Evans; b. South Hampton, N. H., July 29, 1892; South Hampton and Amesbury, Mass. high schools; cadet, Elec. Eng. dept., September, 1910-June, 1911.

Horace Weston Fellows.
s. Dr. Horace Emmons and Margaret Isabelle (Hoogs) Fellows; b. Hyde Park, Mass., July 21, 1892; Hyde Park H. S.; cadet, Civ. Eng. dept., September 6, 1910-June, 1911.

Arthur Edward Gardner.
Concord, N. H. H. S.; e. f. Concord; cadet; Elec. Eng. dept., September, 1910-June, 1911; address, Concord, N. H.

Digitized by Google

Lawrence Wales Holden.
s. Fred Henry and Harriet (Wales) Holden; b. Brattleboro, Vt., January 8, 1892; Brattleboro H. S.; cadet, Elec. Eng. dept., September, 1910-June, 1911.

Edmund Robert Reaside.
s. Robert Hunter and Sarah Ann (Gamble) Reaside; b. Barre, Vt., July 29, 1891; Spaulding H. S.; cadet, Civ. Eng. dept., September, 1910-June, 1911.

Raymond Edward Slade.
s. Edward John and Mary Alice (Downing) Slade; b. Witherbee, N. Y.; removed to Rutland, Vt.; Rutland H. S.; cadet, Elec. Eng. dept., September, 1910-June, 1911.

Maurice Clifford Sparhawk, C. C.
s. John Will and Nellie Louise (Norwood) Sparhawk; b. West Swanzey, N. H., December 20, 1893; Keene H. S.; cadet, Elec Eng. dept., September, 1910-June, 1911; student, Dartmouth Coll., 1911.

James Bennett Spear.
s. William T. and Annie L. (Bennett) Spear; b. Fort Fairfield, Aroostook County, Maine, November 16, 1891; Fort Fairfield H. S.; cadet, September, 1910-June, 1910; private U. S. Army.

Hazelton Spencer, C, C.
s. Rev. George H. Spencer; b. July 7, 1893; Everett (Mass.) H. S.; e. f. Everett, Mass.; cadet, Arts course, Spetmeber, 1910-June, 1911; mem. of Glee Club; student, Boston University, 1911.

Reginald Heber Sprague, Θ X
s. E. Heber Sprague; b. Emery Mass., October 5, 1891; Quincy H. S.; cadet Civ. Eng. dept., September, 1910-June, 1911.

Philip Whitney Towsley, C. C.
s. G. L. Towsley; b. April 3, 1894; e. f. Manchester, Vt.; cadet, Civ. Eng. dept., September, 1910-June, 1911; address; Manchester, Vt.

William Wallace Washburn, Φ K Δ
s. Julius Francis and Mary Elizabeth (Whitcomb) Washburn; b. Putney, Vt., March 4, 1890; Brattleboro H. S.; cadet, Civ. Eng. dept., September, 1910–June, 1911 pitcher on base ball team; student, Dartmouth Coll., 1911–.

Cleveland Weed, A Σ Π
s. Larking Dodge and Elsie (Peaslee) Weed; b. Sandwich, N. H., September 5, 1890; New Hampton Lit. Inst., N. H.; e. f. Whiteface, N. H.; cadet, Elec. Eng. dept., September, 1910-June, 1911; played on foot ball team.

Frank Bardwell Williams.
s. Ned Royal and Jennie Melissa (Bardwell) Williams; b. Shelburne, Mass., December 1, 1891; Arms Acad., Shelburne; cadet, Civ. Eng. dept., September, 1910-June, 1911.

Eugene Newcomb Yarrington.
Thetford, Vt. Acad.; e. f. San Francisco, Cal.; cadet, September, 1910-June, 1911; student, Univ. of Vt., September, 1911-; address, Burlington, Vt.

CLASS OF 1915.

Edward Henry Adams.
s. Ira Leonard and Fannie Grace (Lyons) Adams; b. Brattleboro, Vt., June 10, 1893; parents removed to North Bennington, Vt.; North Bennington H. S.; e. in September, 1911.

Fred Clark Adams.
s. James Erskine and Anna Maud (Bates) Adams; b. South Shaftsbury, Vt., March 4, 1893; North Bennington (Vt.) H. S.; e. in September, 1911.

George Franklin Adams.
s. Joseph Cherry and Etta M. (Holbrook) Adams; b. Winchester, Mass., December 3, 1892; Winchester H. S.; e. in September, 1911.

Herman Reinhold Anderson.
s. Bernhard Valentine and Emily (Johnson) Anderson; b. Watson, Mass., January 15, 1892; Sanderson Academy; e. in September, 1911.

Hugo Robert Andrew Anthony.
s. Andrew and Olga Fredericka (Berghman) Anthony; b. Stockholm, Sweden, October 15, 1891; parents removed to Newport R. I.; Newport H. S.; e. in September, 1911.

Verner Stanley Belyea, Φ K Δ
s. Nehemiah and Lilly (Mason) Belyea; b. Charlestown, Mass., January 4, 1891; Greenfield, (Mass.) H. S.; e. f. Greenfield, Mass., in September, 1911.

Fred Webster Benner, Σ Φ E
s. Leroy Mansfield and Kate (Webster) Benner; b. Rockland, Maine, July 25, 1891; removed to Bangor, Maine in March, 1899; Bangor H. S.; e. f. Bangor in September, 1911.

George Stewart Bennett.
s. Otto Ronald and Jessie (Stewart) Bennett; b. Rutherford, N. J., March 23, 1893; removed to Manchester, Vt., in 1905; Burr and Burton Sem.; e. f. Manchester in September, 1911.

Harry Channing Browne. Σ Φ E
s. Walter Channing and Jennie Elizabeth (Lawson) Browne; b. Brockton, Mass., September 11, 1892; Brockton H. S.; e. in September, 1911.

Lewis Franklin Butterfield.
s. Frederick C. and Emma (Daniels) Butterfield; b. Northwood N. H., April 19, 1893; parents removed to Worcester, Mass. in 1895; English H. S., Worcester; e. f. Worcester, in September, 1911.

Everett Winslow Chase, Σ Φ E
s. Samuel Everett and Sarah Adams (Lewis) Chase; b. Brockton, Mass., August 2, 1890; Brockton H. S.; e. in September, 1911.

John Albert Clary.
s. Samuel Harris and Martha Rebecca (Peck) Clary; b. Conway, Mass., September 26, 1892; Conway H. S. and Cushing Acad., Ashburnham, Mass.; e. in September, 1911.

Elliot Fairfield Coolidge.
s. John Fairfield and Lizzie Estelle (Clifford) Coolidge; b. Waltham, Mass., May 27, 1894; Waltham H. S.; e. in September, 1911.

Paul Greenwood Cox, Θ X
s. Prof. Henry Joseph Cox, Hon. grad. "N. U." (q. v.) and Mary A. (Cavanaugh) Cox; b. New Haven, Conn., April 9, 1894; University H. S.; e. f. Chicago, Ill., in September, 1911.

David Wilson Craig, Θ X
s. David and Augusta Shatswell (Wilson) Craig; b. Peabody, Mass., January 14, 1893; Melrose, (Mass.) H. S.; e. f. Peabody, Mass. in September, 1911.

Herman Henry Cross, A Σ Π
s. John Aaron and Lillian May (Cunningham) Cross; b. Northfield, Vt., February 17, 1894; N. H. S.; e. in September, 1911

Ashley Jarvis Davis, Θ X
s. William Albert and Bertha (Ashley) Davis; b. Windsor, Vt., October 18, 1893; Windsor H. S.; e. in September, 1911.

Frederic William Davis.
s. William Southard and Ella Mary (Severance) Davis; b. Newark, N. J., October 8, 1892; removed to Shelburne Center, Mass., in 1895; Arms Acad., Shelburne Falls, Mass. e. f. Shelburne Center in September, 1911.

George Lansing Davis, A Σ Π
s. George Lansing and Julia (Roe) Davis; b. Elmira, N. Y., October 7, 1891; Blair Acad.; e. f. Newark, N. J., in September, 1911.

Arthur Allen Dearing.
s. George Emerson Dearing, '81, (q. v.) and Mary Durkee (Cloud) Dearing; b. Bethel, Vt., May 9, 1891; South Royalton H. S.; e. in September, 1911.

Everett Leslie Emery.
s. Charles and Josephine (Crouch) Emery; b. Brookville, Mass., January 29, 1893; parents removed to Manchester N. H. in September, 1906; Manchester H. S.; e. in September, 1911.

Burton Byam Fall, Φ K Δ
s. Edward Burton and Florence (Byam) Fall; b. Middletown, Conn., January 27, 1892; Middletown H. S.; e. in September, 1911.

Clayton Earlman Fisher.
s. George Elwin and Alice (McLaren) Fisher; b. Lyndonville, Vt., July 17, 1894; Lyndon Inst.; e. in September, 1911.

Clarence White Folsom, Φ K Δ
s. Arthur Clark and Ora Delia (White) Folsom; b. Meadows, Idaho, May 23, 1893; parents removed to Melrose, Mass., in 1899 and to Brockton, Mass., in 1905; Brockton H. S.; e. in September, 1911.

Earl Lake Foskett.
s. George Parley and Mattie A. (Lake) Foskett; b. Reeds Ferry, N. H., December 17, 1894; McGraw Normal Inst.; e. in September, 1911.

Clifford Alvin Foster.
s. Herbert Alvin and Annie (Burke) Foster; b. Keene, N. H., July 26, 1893; parents removed to Worcester, Mass., in September, 1907; English H. S., Worcester; e. in September, 1911.

Percy Starbird Hawes.
s. Oliver Emerson and Elta Belinda (Starbird) Hawes; b. Melrose, Mass., November 25, 1891; removed to Melrose Highlands, Mass., in 1907; Melrose H. S.; e. in September, 1911.

Deane Stanley Hazen.
s. George Tracy and Eva Mary (Harding) Hazen; b. Windsor, Vt., December 7, 1892; Windsor H. S.; e. in September, 1911.

James Morrow Hill.
s. Thomas and Carlotta Litlitia (Morrow) Hill; b. Roanoke, Va., July 24, 1889; parents removed to Lexington, Va., in 1891; St. James School, Washington County, Md.; e. in December, 1911.

Daniel Edward Holland.
s. John and Kathrine (Carroll) Holland; brother of Timothy J. Holland, '07 and cousin of J. M. Holland, '83; b. Berlin, Vt., June 19, 1894; N. H. S.; e. in September, 1911; home address, Northfield Falls, Vt.

Roy William Juckett, A Σ Π
s. Elmer R. Juckett, '89 and Mary Elizabeth (Hassett) Juckett; b. Buffalo Gap, S. Dak., May 23, 1893; parents removed to Hot Springs, S. D.; Hot Springs H. S.; e. in September, 1911.

Thomas Michael Keegan, Θ X
s. Michael and Katherine (Doherty) Keegan; b. Worcester, Mass., April 6, 1891; Classical H. S. Worcester; e. in September 1911.

Hugh John Kinsman, A Σ Π
s. John Quincy and Bertha May (Boutelle) Kinsman and brother of Herman H. Kinsman, '10; b. Rochester, Vt., August 21, 1892; Rochester H. S.; e. in September 1911; mem. of the fool ball team.

Robert Chandler Knowlton.
s. Elbridge Lucian and Bessie Maud (Brown) Knowlton; b. Brattleboro, Vt., June 19, 1893; Brattleboro H. S.; e. in September, 1911.

Walter Prince Kramer, Θ X
s. Walter Sebastian and Elnora Alice Plummer (Roberts) Kramer; b. Arlington, Mass., December 2, 1892; parents removed to Winchester, Mass., in 1898; Winchester H. S.; e. in September, 1911.

Charles William LaFlamme.
s. Joseph Rudolph and Rachel Mary (Teague) LaFlamme; b. Manchester, N. H., January 6, 1890; Manchester, H. S.; e. in September, 1911.

William Fowler Littlejohn, Θ X
s. William Still and Janet (Fowler) Littlejohn; b. Barre, Vt., October 4, 1890; resided in Aberdeen, Scotland, June, 1901-September, 1904; Spaulding H. S.; e. f. Barre in September, 1911.

Earle Prouty Livermore.
s. Elliott Prouty and Carrie Lillian (Goodwin) Livermoore; b. Clinton, Mass., April 23, 1891; parents removed to Bridgeport, Conn., in 1896; Peekskill Mil. Acad. and the Hargrove School; e. f. Bridgeport, Conn., in September, 1911.

Malcolm Royal McKenny, Σ Φ E
s. Asa and Rose Vieta (Howe) McKenny; b. Fitchburg, Mass., May 4, 1892; Somerville, Mass., Latin H. S.; e. f. Somerville in September, 1911.

Herbert William McKenzie, A Σ Π
s. William Daniel and Minnie (Morehouse) McKenzie; b. Springfield, Mass., October 21, 1891; Springfield H. S.; e. in September 1911.

Leon Hugo Mann.
s. William Louis and Annie Adelia (Thronley) Mann; b. Buckland, Mass., December 26, 1890; parents removed to Shelburne Falls, Mass., in 1897; Arms Acad., Shelburne Falls; e. in September, 1911.

Paul Richards Marsh, Θ X
s. James Elmer and Caroline Miller (Brown) Marsh; b. Maynard, Mass., January 23, 1891; parents removed to Springfield, Mass., in 1899; Springfield H. S.; e. in September, 1911.

John Denneen Murphy, Φ K Δ
s. Daniel James and Ellen Agnes (Denneen) Murphy; b. Natick, Mass., June 15, 1893; Natick H. S.; e. in September, 1911.

Digitized by Google

George Morris Peabody Jr., Θ X
s. George Morris and Ellen Frances (Everett Peabody; b. Danvers, Mass., August 19, 1893; Holten H. S., Danvers; e. in September, 1911.

Leroy Elden Peabody, C. C
s. Will Elden and Christina Isabella (Parmelee) Peabody; b. Middletown, Conn., January 16, 1894; Middletown H. S.; e. in September, 1911.

Winthrop Stone Pratt.
s. Clarence Raymond and Mary Caro (Whittimore) Pratt; b. Grafton, Mass., July 21, 1891; Grafton and Worcester, (Mass.) high schools; e. in September, 1911.

Calvin Putnam Pope.
s. Isaac D. and Carl Fox Pope; b. Danvers, Mass., May 20, 1893; Danvers H. S.; e. in September, 1911.

Karl Fowler Rand, A Σ Π
s. Walter Steros and Mary Josie (Fowler) Rand; b. Short Falls, N. H., May 22, 1891; Pembroke, (N. H.) Acad.; e. in September, 1911.

Carl Franklin Robinson, Σ Φ E
s. Franklin Chase and Cora May (Ralston) Robinson; b. Nashua, N. H., February 20, 1891; parents moved to Manchester, N. H. in September, 1900; Manchester H. S.; e. f. Manchester, in September, 1911.

Richard Adolphus Rossmeisl.
s. Antone and Augusta (Yahn) Rossmeisl; b. Turners Falls, Mass., February 5, 1890; parents removed to Whittingham, Vt., in April, 1900; Arms Acad. Shelburne Falls, Mass.; e. f. Whittingham, Vt., in September, 1911.

Thomas Edmond Ryan.
s. Maurice William and Margaret (O'Grady) Ryan; b. Northfield Falls, Vt., July 24, 1894; N. H. S.; e. in September, 1911.

Frederick Harold Leroy Ryder, Φ K Δ
s. Otto Frederick and Ella Fidelia (Youngquist) Ryder; b. Brockton Mass., April 28, 1893; Brockton H. S.; e. in September, 1911.

Wilbur Sherwood, A Σ Π
s. Arthur and Eliza (Tansley) Sherwood; b. Thompsonville, Conn., April 30, 1891; parents removed to Springfield, Mass., Central H. S., Springfield; e. in September, 1911.

Perley Bartlett Sleeper, Θ X
s. Otis Harvey and Emma Caroline (Hobbs) Sleeper; b. Exeter, N. H., October 27, 1891; Exeter H. S.; e. in September, 1911.

Lewellyn Wheeler Smith.
s. George William and Emma Nettie (Wheeler) Smith; b. Shelburne, Mass., December 3, 1892; Arms Acad., Shelburne; e. f. Greenfield, Mass., in September, 1911.

Samuel Newton Stone, Φ K Δ
s. Samuel Newton and Stella Perkins (Flint) Stone; b. Windsor, Vt., March 30, 1893; Windsor H. S.; e. in September, 1911.

Sumner Charles Stuart, Σ Φ E
s. Charles LeBourveau and Hattie Wiley (Thompson) Stuart; b. Lyndonville, Vt., December 15, 1891; Cushing Academy, Ashburnham, Mass.; e. f. Lyndonville, Vt., in September, 1911.

Shui Tao Tai.
s. Teh Chen and Mrs. (Chong) Tai; b. Changteh-fu, Hunan Province, China; March 10, 1891; grad. Coll. of Languages, Peking, China in 1909; Cushing Academy, Ashburnham, Mass.; e. in September, 1911; home address, Peking, China.

Onslow Edmund Thompson, Θ X
s. Frederick Anderson and Ada Linda (Geezer) Thompson; b. Brooklyn, N. Y., April 15, 1891; parents removed to Brattleboro, Vt., in 1904; Brattleboro H. S.; e. in September, 1911.

Harold Price Turney.
s. John H. and Maria (Price) Turney; b. Waterbury, Vt., September 19, 1890; Goddard Sem., Barre, Vt.; e. f. from Middlesex, Vt., in September, 1911.

Nelson Marion Way.
s. Benjamin Thomas and Nellie (Durkee) Way; b. Pierre, S. D., June 14, 1890; parents removed to Manchester, N. H., in 1891; Phillips Acad., Exeter, N. H.; e. in December, 1911.

Foster Clement Whitney.
s. Adolphus Harlow and Mary Maria (Colcord) Whitney and brother of Joseph H. Whitney, '10; b. East Franklin, Vt., July 25, 1892; Franklin N. S.; e. in September, 1911.

Frank Lawrence Whittaker.
s. James and Catherine Alice (Wint) Whittaker; b. Manchester, N. H., May 14, 1893; parents moved to North Adams, Mass., in 1895; Drury H. S.; e. f. North Adams in September, 1911.

Charles Robert Williams, Σ Φ E
s. Walter Perry and Flora Augusta (Chase) Williams; b. Brockton, Mass., March 1, 1893; Brockton H. S.; e. in September, 1911.

Albert Emery Worcester, Σ Φ E
s. Benjamin Fessenden and Alice Gertrude (Emery) Worcester; b. Suncook, N. H., September 9, 1891; parents removed to Manchester, N. H. in June, 1905; Sanborn Sem. and Manchester H. S.; e. f. Manchester in September, 1911.

Harold Edwin Worthen.
s. John Adams and Anna Maud (Prescott) Worthen; b. Bradford, Vt., August 10, 1893; removed to Littletown, N. H. in September, 1910; Bradford acad. and Littletown H. S.; e. f. Littleton in September, 1911.

Digitized by Google

ROSTER OF HONORARY GRADUATES, 1836–1911.

1836.

***Benjamin Wright,** LL. D.†
New York city.

1839.

***Nathan Morse Knapp,** A. M.
Baltimore, Md. He is said to have been a cadet at the A. L. S. & M. Academy.
***Josiah G. Sanborn,** A. M.
Baltimore, Md. He is said to have been a cadet at the A. L. S. & M. Academy.

1842.

***Orville Clark,** A. M.†
Sandy Hill, N. Y.
***Charles Gamage Eastman,** A. M.†
Montpelier, Vt.

1843.

***George Bancroft,** (A. M., Ph. D.) LL. D.†
Washington, D. C.
***Richard Mentor Johnson,** LL. D.†
Frankfort, Ky.

1844.

***Stephen Arnold Douglass,** LL. D.†
Chicago, Ill.
Gilbert A. Grout, A. M.
A. M., Norwich Univ. in 1844.
G. W. Phelps, A. M.
A. M., Norwich Univ. in 1844.
***William Dexter Wilson,** A. M., (S. T. D., LL. D.) †
Syracuse, N. Y.

1845.

***Joel Clapp,** (A. M.), D. D.†
Claremont, N. H.
Luther Cochran, (M. D.) A. M.
A. M. Norwich Univ. in 1845.
***Hosea Doten,** A. M.†
Woodstock, Vt.

1846.

***Thomas Jefferson Nevins,** A. M.†
San Francisco, Cal.

1849.

***Ebenezer Carter Hutchinson,** (A. M.) D. D.†
Saratoga, N. Y.
***David Mighill,** (A. M.) D. D.†
Georgetown, Mass.
Daniel M. Reed, A. M.
A. M., Norwich University in 1849, and from the University of Vermont in 1853; Episcopal clergyman.

1850.

***Ariel Hunton,** (M. D.) A. M.
b. Unity, N. H., July 5, 1789; d. in Hyde Park, Vt., November 25, 1857; M. D. Dart. Coll. in 1847; physician at Hyde Park, Vt.; A. M. from Norwich University in 1850.
***Jedediah Miller,** A. M.
b. in Middleboro, Mass., June 16, 1782; d. Schoharie, N. Y., June 10, 1861; A. B. Dartmouth College (1805); A. M., Norwich University, 1850; lawyer at Schoharie, N. Y.
***Roswell Park,** (A. M.) D. D.†
Chicago, Ill.
***Isaac David Williamson,** D. D.†
Cincinnati, Ohio.
Josiah D. Perry, D. D.
D. D., Norwich Univ., 1850.

1851.

Walter Burnham, (M. D.) A. M.
M. D. Univ. of Vt., 1829; A. M., Norwich University in 1851; physician, Lowell, Mass. for many years.
***Azel Dow Cole,** (A. M.) D. D.†
Nashotah, Wis.

1852.

***William Henry Augustus Bissell,** (A. M.) D. D.†
Burlington, Vt.
DeWitt C. Byllsby, A. M.
Last address, Lewiston, Pa.
***Alphonzo Bowen Chapin,** (A. M.) D. D. †
Hartford, Conn.
***Lucius Benedict Peck,** LL. D.†
Montpelier, Vt.

1853.

***Philemon Halstead Fowler,** (A. M.) D. D.
A. B., Hobart Coll., 1832 and A. M. 1835; D.D., Norwich University, 1853 and Williams Coll., 1863; Episcopal clergyman Utica, N. Y., many years; trustee, Hamilton Coll., d. in Utica, N. Y., Dec. 19, 1874.
***George Barney Mansur,** (A. M.) D. D.†
Bennington, Vt.
***Franklin Pierce,** (A. B.) LL. D.†
Concord, N. H.

1854.

***Newton Epahroditus Marble,** (A. M.) D. D.†
Newton, Conn.
W. G. Smithett, A. M.
A. M., Norwich University, 1854; clergyman, Boston, Mass., many years.

1855.

***Gregory Thurston Bedell,** A. M., D. D. †
Ohio.

Digitized by Google

1857.

***Fletcher J. Hawley,** (C. E., B. N. S., A. B.) D. D.†
Brainerd, Minn.

***Jean Roemer,** LL. D.†
New York city.

1858.

***William W. Spear,** D. D.
D. D., Norwich University, 1858; Grad. from the Genl. Theol. Sem. New York city in 1834; West Chester, Pa., 1884; d. in 1895.

1859

***Isaac George Hubbard,** (A. M.) D. D.
b. 1810; d. March 30, 1870; A. B. Trinity Coll., 1839 and A. M., 1843; D. D., Norwich University, 1859; Episcopal clergyman, Manchester, N. H. for many years.

***Charles Davis Jackson,** (A. B.) D. D.†
West Chester, N. Y.

1860.

***Charles Fay**
b. 1808; d. 1888; A. B., Harvard University, 1829 and A. M.; D. D., Norwich University, 1860; Episcopal clergyman; rector of church in St. Albans, Vt., many years.

1862.

James Henry Eames, D. D.
Episcopal clergyman; rector of St. Paul's church; Concord, N. H., many years; D D., Norwich University, 1862.

1864.

Frederick William Shelton, (A.M., D.D.) LL. D.
A. B., Princeton, 1834 and A. M., 1837; Grad. from the Genl. Theology Sem., New York city in 1847; LL. D., Norwich University, 1864; Episcopal clergyman; d. in 1881.

1865.

Alfred S. Barry, D. D.
D. D. Norwich University, 1865.

J. Walcott Phelps, LL. D.
LL. D., Norwich University, 1865.

1866.

***Thomas Safford Drowne,** A. M.) D. D.†
Colchester, Conn.

***Samuel Brenton Shaw,** (A. M.) D. D.†
Providence, R. I.

1867.

***Stoddard Benham Colby,** (A. M.) LL. D.
b. Derby, Vt., February 3, 1816; d. Haverhill, N. H., September 20, 1867; A. B., Dart. Coll., 1836 and A. M.; A. M., Midd. Coll., 1840; LL. D., Norwich University, 1867; register of the U. S. Treasury, 1864-57.

***John Fairfield Hartley,** (A. B.) LL. D.
b. June 13, 1809; A. B., Bowdoin Coll., 1829; LL. D., Norwich University, 1867; lawyer; asst. sec., U. S. Treasury, Washington, D. C.; last address, Saco, Maine.

1868.

***Hiram Adolphus Cutting,** (M. D.) A. M., Ph. D., A Σ Π †
Lunenburg, Vt.

John Hamilton Graham, (A. M.) LL. D.
A. M., University of Vt., 1859; LL. D. Norwich University, 1868; resided in Northfield, Vt., for some years; studied law and practiced his profession in Hamilton, Canada.

1878.

Bruce McKay, A. M.
Episcopal clergyman; last address, Bermuda Islands.

Edward Snyder, A. M.
Professor, University of Ill.; A. M., Norwich University, 1878; last address, Urbana, Ill.

1879.

John Arthur, A. M.
A. M., Norwich University, 1879; last address, Urbana, Ill.

***Hiram Adolphus Cutting,** (M. D.) A. M., Ph. D.†
(See class of 1868.)

1880.

Thomas J. Taylor, A. M.
A. M., Norwich University, 1880; Episcopal clergyman, Philadelphia, Penn., 1880.

1881.

***George Nathaniel Carpenter,** A. M. A Σ Π †
Brookline, Mass.

Thomas Alva Edison, Ph. D.
s. Samuel Edison; b. Milan, Ohio, February 11, 1847; inventor of many electrical appliances; conducts an extensive electrical laboratory at Menlo Park, N. J.; mem. Legion of Honor of France; Ph. D., Union University, 1878 and Norwich University, 1881; m. in 1873, Mary G. Stillwell; address, West Orange, N. J.

Charles Melville Murphy, A. M.†
Last address, Dover, N. H.

***George Nichols,** (M. D.) LL. D., A Σ Π †
Northfield, Vt.

John Wragg Shackleford, D. D.†
Last address, New York city.

Horace Whitfield Worthen, (M. D.) A. M.
Address, St. Johnsbury, Vt.

Digitized by Google

1882.

***Philander Drury Bradford,** (M. D.) A. M., Α Σ Π †
Northfield, Vt.

Frederick William Webber, A. M., Α Σ Π †
A. M., Norwich University, 1882.

1884.

Isaac Phillips Booth, A. M., D. D.†
Address, Stafford, Conn.

***Robert Court,** (A. M.) D. D.†
Lowell, Mass.

Martin Van Buren Edgerly, A. M.
A. M., Norwich University, 1884; address, Lowell, Mass.

Frederick William Grube, (A. M.) Ph. D., Α Σ Π †
Grad. from Universities in Dublin, Ire., Bonn, Germany and Paris, France; professor, Modern Languages at "N. U.", 1881-82; Ph. D., Norwich University, 1884; instructor, Central High School, New York city; professor in college in Lincoln, Neb., for several years; last address, Lincoln, Neb.

1885.

***Charles Cowley,** LL. D. †
Lowell, Mass.

Joseph Edward Simmons, (A. M.) LL. D.†
Address, New York city.

1887.

Henry Joseph Cox, A. M., Θ X †
Address, Chicago, Ill.

John Cassan Wait, (M. C. E., LL. B.) M. S., Α Σ Π.†
Address, New York city.

1888.

Lyle Frederick Bellinger, (C. E.) M. S., Α Σ Π †
Address, Navy Yard, Brooklyn, N.Y.

1889.

***Edward Cowley,** D. D.
D. D., Norwich University, 1889; Episcopal clergyman, New York city for many years; d. April 20, 1891.

Daniel Crane Roberts, (A. M.) D. D.†
Address, Concord, N. H.

1890.

James H. Warren, LL. D.
LL. D., Norwich University, 1890.

1891.

Isaac Phillips Booth, A. M., D. D.†
(See Class of 1884.)

William Cyprian Hopkins, (A. M.) D. D.†
Address, 402 Euclid Ave., Toledo, Ohio.

1892.

George F. Cole, Ph. B.
Prof. Modern Languages at "N. U.", 1890-92; Ph. B., Norwich University, 1892; prin. of high school in Worcester, Mass., 1892 to date.

James Marsh Jackson, Ph. D.
Ph. D., Norwich University, 1892; address, Boston, Mass.

Henry Villiers Partridge, A. M.†
Address, Norwich, Vt.

Frank Plumley, A. M., LL. D., Α Σ Π †
Address, Northfield, Vt.

1893.

William Paul Dillingham, (A. M.) LL. D.
Address, Waterbury, Vt.

Ebenezer Jolls Ormsbee, (A. M.) LL. D.†
Address, Brandon, Vt.

***Redfield Proctor,** (A. M.) LL. D.†
Proctor, Vt.

Edgar William Smith, A. M.
A. M., Norwich University, 1893.

1894.

Carroll Smalley Page, LL. D.†
Address, Hyde Park, Vt.

1895.

***Levi Knight Fuller,** (A. M.) LL. D.†
Brattleboro, Vt.

Charles Martin Niles, D. D.
Student at the Genl. Theology. Sem., New York city, class of 1889; D. D., Norwich University, 1895.

Benjamin Hyde Sanborn, A. M.†
Address, Boston, Mass.

Zed Silloway Stanton, A. M., Α Σ Π †
Address, Roxbury, Vt.

1896.

Willis Luther Moore, (D. Sc.) LL. D.†
Address, Washington, D. C.

Theodore Safford Peck, A. M.†
Address, Burlington, Vt.

1897.

***William Wallace Grout,** LL. D.†
Barton, Vt.

Horace Henry Powers, LL. D.†
Address, Morrisville, Vt.

1898.

Samuel Everett Pingree, (A. M.) LL. D.†
Address, Hartford, Vt.

Digitized by Google

1899.

Charles Edgar Clark, M. M. S.†
Address, Greenfield, Mass.
***Frederick Holbrook, LL. D.†**
Brattleboro, Vt.
Josiah Grout, LL. D.†
Address, Derby, Vt.

1900.

Frank Arthur Balch, A. M.†
Address, Jonesville, Vt.

1901.

Edward Curtis Smith, (A. B.) LL. D.†
Address, St. Albans, Vt.

1903.

William Wallace Stickney, LL. D.†
Address, Ludlow, Vt.

1904.

William Nelson Jones, A. M.†
Address, Denver, Colo.

1905.

John Griffith McCullough, (A. M.) LL. D.†
Address, North Bennington, Vt.
***Frederick Baker Philbrook, A. M.†**
Charlestown, Mass.
Frank Plumley, A. M., LL. D.†
(See Class of 1892.)

1906.

***Charles James Bell, LL. D.†**
Walden, Vt.
Henry Ward Foster, C. E.†
Address, Westbrook, Maine.

1907.

Guernsey John Borst, A. M.
A. B., Cornell University, 1904; prin. Northfield High School, 1905-07.
Charles Comstock Brill, A. M., Ph. D.†
Address, Ilion, N. Y.
Charles Orrin Day, (A. M., D. D.) LL. D.†
Address, Barnett, Vt.
George Clement King, D. D.†
Address, Seattle, Wash.

1908.

Josiah Henry Benton, (A. M.) LL. D.†
Address, Boston, Mass.
Leslie A. I. Chapman, A. M
Capt. U. S. A.; commandant, "N. U." 1906-10; A. M., Norwich University, 1908.
Frank Lester Greene, A. M.†
Address, St. Albans, Vt.
Kittredge Haskins, A. M., LL. D.†
Address, Brattleboro, Vt.
***Henry Walter Hovey, A. M., Α Σ Π†**
Northfield, Vt.
***Fletcher Dutton Proctor, (A. B.) LL. D.†**
d. Proctor, Vt., September 27, 1911.
Herbert Rufus Roberts, A. M., D. C. L.†
Address, Northfield, Vt.
Justin Harvey Smith, LL. D.
LL. D., Norwich University, 1908.

1909.

John Lester Barstow, LL. D.†
Address, Shelburne, Vt.
Durlin Serenus Benedict, (A. B., LL. B). LL. D.†
Address, Lampas, Cal.
George Edward Day, (B. H.) A. M.†
Address, Somerville, Mass.
Joseph Keyes Egerton, A. M.†
Address, Northfield, Vt.
George Herbert Prouty, LL. D.†
Address, Newport, Vt.
Harry James Stannard, A. M.†
Address, Barton, Vt.
Eugene Wason, (M. D.) A. M.†
Address, Milford, N. H.
Carl Vose Woodbury, A. M.†
Address, Northfield, Vt.

1910.

William Barnabas Mayo, (M. D.) A. M., Α Σ Π.†
Address, Northfield, Vt.
Edward Hastings Ripley, A. M.†
Address, Mendon, Vt.

1911.

Charles H. Bradley, A. M.
A. M., Norwich University, 1911; address, Boston, Mass.
Charles Callow, (A. M.) LL. D.†
Address, Golcar, Huddersfield, England.
Frank Leslie Fish, A. M.†
Address, Vergennes, Vt.
Leslie Elias Learned, (A. B.) LL. D.†
Address, Pasadena, Cal.
William McCormack, LL. D.
LL. D., Norwich University, 1911.
John Abner Mead, (A. M., M. D.) LL. D.†
Address, Rutland, Vt.

Digitized by Google

GEOGRAPHICAL INDEX OF THE ALUMNI AND PAST CADETS, 1820-1915,

GIVING PLACES OF BIRTH AND ADDRESS ON ENTRANCE.

ALABAMA.

Athens.

'26 Crenshaw, J. W.

Birmingham.

'08 Muller, Hollis Leroy †

Demopolis.

'46 Ashe, Thomas P.†

Mobile.

'53 Munson, Thomas J.
'27 Rust, Edward R.
'57 Sherwin, George D.
'28 Webb, Francis E.
'28 Theodore L.

Mt. Pleasant.

'26 English, C. S.

ARKANSAS.

Batesville.

67 Burr, Charles Phillip †

CALIFORNIA.

Los Angeles.

'14 Putnam, Harry Lawrence †

Sacremento.

'59 Baker, Charles N.

San Francisco.

'14 Yarrington, Eugene Newcomb †

COLORADO.

Denver and Gunnison.

'01 Potter, Robert James †

CONNECTICUT.

Berlin.

'12 Benedict, Royal Roscoe †
'29 Brandegee, Jacob Sheldon †
'12 Clark, Harold Robert †
'28 Lee, Edmund †
'28 E. L.
'25 Thomas Goodrich
'12 McCrum, Walter Isaac †
'26 Parkman, R.

Bethel.

'11 Geer, Samuel Gillette
'12 Magnus, Eugene William †

Bloomfield.

'28 Miller, Ephraim T.†

Bridgeport.

'13 Buttler, Howard Lester †
'90 Lewis, Kennith Hastings †
'15 Livermore, Earle Prouty †
'14 Partrick, Lawrence Wilson †
81 Winton, David Terry †

Broad Brook.

'67 Gowdy, Francis Marion
'66 Stiles, Eli Gowdy

Canterbury.

'28 Packer, Daniel P.

Cheshire.

'27 Chittenden, R. H.

Chester.

'08 Root, Raymond Victor †
'08 Smith, Donald Ulysses †
'11 Frederick Abner †

Clinton.

'36 Wright, Horatio Gates †

Colebrook.

'51 Jarvis, Charles Alpheus †
'28 Phelps, Edward Arah †

Cornwall.

'57 Hart, Elias Burton †
'28 Sedgewick, Philo Collins †

Cromwell.

'14 Binks, Albert Ernest †
'08 Root, Raymond Victor †
'08 Sjovall, Arvid Henry †

Danbury.

'12 Magnus, Eugene William †

Deep River.

'11 Shailer, Phillip Raymond †

Durham.

'29 Cook, Isaac
'26 Curtis, J
'28 Howell, Thomas I
'28 Loveland, A. P. (B.)
'26 Lyman, Thomas W.
'27 Wadsworth, N. W.
'27 Wedworth

East Haddam.

'26 Wood, J.

East Hampton.

'14 Anderson, Harold Eugene †
'08 Brown, Thomas Walcott †
'09 Clark, Howard Theodore †
'11 Park, Millard Warren
'14 Scott, Leo John †
'11 Starr, Daniel Hubbard Birdsey †

East Windsor.

b'99 Holbrook, Frederick †

Enfield.

'13 Mathewson, George Turvey†

Fairfield.

'25 Mills, George A.

Farmington.

'27 Cowles, Francis Winthrop †
'27 George Deming †
'28 Julius Deming †
'28 J——.

Connecticut, Goshen.

'27 Cooke, Moses E.

Glastonbury.

'55 Bates, William Miller †
'45 Dean, Charles K.†
'45 Hale, John Augustus †
'29 Osmer †
'55 Hollister, James †
'56 Kinne, Aaron †
'46 Merrick, Roswell Elijah †
'55 Miller, Henry Gildersleeve †
'26 Wells, Gideon †
'59 Samuel †

Haddam Neck.

'14 Anderson, Harold Eugene †

Hamden.

'14 Brewster, George Colby †

Hartford.

'14 Allen, Edward Normand †
'27 Barnard, Chauncey
'28 Ebenezer Henry †
'24 Beach, John B.
b'52 Chapin, Alphonzo Bowen †
'28 Collins, Alexander †
'26 Cooke, H. S.
'98 Giddings, Emory Burlingame
'27 Huntington, Erastus
'27 Morgan, Junius Spencer†
'23 Pitkin, Samuel Leonard †
'22 Porter, David S. (B.)
'65 Roberts, Edward Eben
'29 Russ, Charles James †
'27 Seymour, Daniel Merrills †
'29 Thomas Henry †
'28 William Ellery †
'26 Smith, H. S.
'23 Ward, James Harmon †
'24 Roswell Butler †
'28 William Andrew †
'26 Welles, Gideon †
'26 Wood, J.
'23 Woodbridge, Edward
'23 James

Hebron.

'28 Collins, Virgil
'27 Jones, W. E.

Higganum.

'13 Marble, Sidney William †

Litchfield.

'27 Deming, Miner Rudd †
'45 McNeill, Edwin †
'28 Seymour, Henry †
'44 Wadam, Albert I.†
'29 Wessells, Henry Walton †

Melrose.

'67 Gowdy, Francis Marion †

Middle Haddam.

'26 Taylor, James Brainerd †

Middletown.

'14 Beebe, Earle Carpenter †
'28 Bray, John G.
'28 Brewer, Frederick †
'13 Butler, Howard Lester †
'14 Calif, Arthur Benjamin †
'12 Cannon, Samuel Clark †
'16 Cole, Herbert Eugene †
'28 Cooper, Lloyd Bowers †
'28 Dunning, Benjamin
'54 Ensign, William H.†
'15 Fall, Burton Byam †
'27 Ferry, Francis P.
'27 Napoleon
'28 Gaylord, John †
'29 Gill, John Watkinson †
'29 Hinsdale, John Theodore †
'28 Hubbard, Elijah Kent †
'29 Henry Griswold †
'14 Philip Sherwood, †
'25 Russell †
'27 Samuel Taber †
'27 Hughes, John
'12 Inglis, Warren Waldie †
'27 Ives, Joseph Gilbert
'27 Johnson, Thomas Davis †
'14 Lawton, Leo Paul †
'28 Noble, William Henry †
'15 Peabody, Leroy Elden †
'27 Rand, Phillip Curtis
'25 Ranney, Henry Joseph †
'29 Russell, George Osborn †
'28 William Huntington †
'11 Shaller, Philip Raymond †
'28 Sill, Frederick †
'11 Smith, Frederick Abner †
'11 Henry Joseph Moody †
'29 Southmayd, Samuel Gray †
'28 Starr, Elihu William Nathan †
'28 Stoors, Lemuel Gustavus †
'08 Stow, Frederic Stevens †
'28 Thomas, Augustus
'13 Thompson, Harold Howard †
'28 Ward, David Churchill
'28 Frederick S. (Truman) †
'29 Watkinson, John Hubbard †
'28 Webster, George Sage †

New Britain.

'08 White, Ernest Charles †

New Haven.

'27 Blois, John Thompson †
'24 Coles, Augustus
'15 Cox, Paul Greenwood †
'27 Edwards, Alfred Pierpont †
'25 Goodrich, William
'27 Hotchkiss, Russell
'25 Huggins, Frederick J.
'27 William Beers †
'27 Ives, Charles L.†
'29 Lee, Roswell Walter †
'07 Leighton, Howard Blakeslee †
b'53 Manser, George Barney †
'28 Miles, Smith Manoah †
'27 Prescott, Benjamin M.
'28 Henry
'27 Scoville, Charles E. (H. ?) †
'27 Smith, James M. †
'28 Starr, Elihu William Nathan †
'27 Totten, George Murison †
'28 T. G.
'26 Trowbridge, Thomas Rutherford †
'28 Uhlhorn, Casper Frederick †
'28 Woodward, Henry

Newton

'26 Noble, William Henry †

Norwalk.

'12 Benedict, Royal Roscoe †
'10 Light, Freeman †
'14 Partrick, Lawrence Wilson †

Norwich.

'29 Huntington, Andrew Baccus †
'26 G. (C.) W.
'28 Samuel Andrews †
'28 Lee, Edmund †
'27 Spaulding, Charles
'27 Tyler, J. H.

Pomfret.

'55 Bowers, Lloyd Henry †
'23 Hubbard, Russell
'64 Osgood, John Holbrook †
'28 Thompson, Charles Stockbridge †
'28 Ebenezer †

Portland.

'52 Churchill, George Atwood †
'08 Clarkson, Leonard James †

Connecticut, Portland.

'44 Dean, W. G.
'55 Hall, Alfred Gordon †
'27 Edwin †
'50 Gillum, Henry Hobart †
'51 Jarvis, Charles Alpheus †
'52 George Cyprian †
'28 Miles, Smith Manoah †
'27 Palmer, James N.
'29 Penfield, Edward A.
'51 Russell, Frederick William †
'53 Stancliffe, James Monroe †
'52 William †
28 Welch, D. N.

Plymouth.

'27 Blois, John Thompson †
'25 Mitchell, Henry A.

Saybrook.

'28 Williams, Ezra S.

Salisbury.

'25 Coffing, John H.†
'28 Holley, George Washington †
'25 John M.†
'25 Humphries, Edwin S.
'27 Sterling, Theodore Busl †

Sharon.

'27 Deming, Miner Rudd †

South Manchester.

'86 Cheney, Charles Herman †
'00 Rich, Richard George †

Southport.

'14 Buchingham, John Henry †

Stonington.

'28 Babcock, Benjamin Franklin †
'28 Denison, Samuel Dexter †
'28 William Cleveland †
'27 Hubbard, George
'29 Hyde, Joshua Burrows †
'27 John Jay †
'27 William †
'28 Phelps, Charles Edward †
'27 Williams, Thomas Wheeler †

Suffield.

'27 Butler, Henry V.
'25 Hathaway, Henry D.
'42 Remington, Henry

Terryville.

'06 Swett, James Baldwin †

Thomaston.

'10 Sanford, Charles Briscoe †

Thompsonville.

'13 Mathewson, George Turvey †

Torrington.

'27 Griswold, Edward Thaddeus †
'26 Tuttle, John H.

Wallingford.

'27 Austin, Joel
'27 Sherman
'24 Cooke, H.
'26 H. S.
'28 I.
'27 Lewis, J.

Warehouse Pt.

14 Brewster, George Colby †

Wethersfield.

'28 Welles, Leonard Robbins †
h'36 Wright, Benjamin †

Windham.

h'52 Cole, Azel Dow †
'28 Walcott, Henry S.
'27 Young, Edward B.

Windsor.

28 Miller, Ephraim T. †

Winsted.

'13 Burwell, Harvey Steele †

DELAWARE.

'45 Phillips, James W.

Newark.

'29 Macbeth, William H.

Welsh Tract.

h'05 McCullough, John Griffith †

Wilmington.

'39 Livermore, Jairus
'29 Rodney, Joseph B.
'25 Gordon, William H.

DISTRICT OF COLUMBIA.

Georgetown.

'41 Pierce, Henry †
'42 William B.†

Washington.

'28 Barnum, Horatio L.
'07 Brown, William Peirce †
'41 Buck, Benjamin †
'25 Coyle, Randolph †
'23 Craven, Alfred Wingate †
'32 Thomas Tingey †
'66 Hagner, Peter Valentine †
'37 Johnson, Alexander Bryan †
'28 McLean, Eugene Eckel †
'28 McWilliams, Arthur
'32 May, Charles Augustus †
'25 Rhodes, Henry H.
'27 Hillary H.†
'91 Riggs, Clarence Bonnett †
'60 Robbins, Henry Alfred †
'28 Rogers, Robert S.
'28 Seaton, Augustine Fortunatus †
'53 Smith, Nathan Abial Chauncey †
'24 Wingate, George Raleigh Dearborn †

FLORIDA.

Orange Bend.

'11 Dean, Lindley Irving †

Palatka.

'12 Wallace, William Dortch †

Pensacola.

'59 Strong, Harvey Leverich †
'56 Strong, William Henry Chase †
'28 Walton, Robert W.

GEORGIA.

Athens.

'27 Crenshaw, J. W.
'29 Paine, William H.
'31 Stanley, Thomas Coke †

Augusta.

'27 Cowling, Alfred B.
'28 Gardner, John M.
'29 Ramsey, John

Bonaventure.

'23 Tattnall, Josiah †

Camden County.

'25 McIntosh, George S.†

Columbia County.

'27 Crawford, Milton

Cumberland Island.

'33 Hawkins, Thomas D.

Darien

'24 Gignilliat, Norman Page †
'25 Hudson, John

Georgia, Decatur.
50 Dearing, Charles H.†
Greensboro.
'28 Lewis, James L.
'29 Sankey, Thomas C.
Milledgeville.
'24 Howard, Augustus †
'28 Rutherford, Adolphus Skrine †
'41 White, Thomas Williams †
St. Mary's.
'33 Clark, Henry Elijah Wadsworth †
'61 DePoincy, William James †
'28 Desclaux, John Adolphus J.†
'29 Donaldson, Simeon
Sandersonville.
'24 Howard, Augustus †
Savannah.
'28 Habersham, Richard West †
'28 Houston, Edward †
'27 Ross, J. R.
Warrenton.
'27 Pitt, J. W.

IDAHO.

Soda Spring.
13 Hawks, William Edward †

ILLINOIS.

Chicago.
'79 Batchelder, Arch Mead †
'00 Coolidge, David Innis
'15 Cox, Paul Greenwood †
'57 Fullerton, Charles W.
'81 Hawley, Edgar Reed
'36 Hubbard, Guirdon Saltonstall †
'43 Post, Eugene Jerome †
'43 Frederick Steele †
'94 Whitcomb, Elias Keyes
Elkhart City
'61 Lawrence, John B.
Evanston.
'08 Hutchins, Arthur Reed †
Freeport.
'64 Lasier, Thomas Jefferson †
'64 Ordway, Leonard Sanborn †
Galesburg.
'82 Carr, Byron Thorp †
'79 Eugene Merwin †
Geneva.
'77 Stephens, Robert Manson †
Joliet.
'12 Baker, Harold Tower †
'12 Ralph Edmund †
Mattoon.
'99 Dole, Frank Doré †
Preemption.
'51 Shedd, Solon †
Shawneetown.
'28 Marshall, Samuel D.†
Springfield.
'81 Beckwith, Charles Henry
Sycamore.
'95 Dowe, Ray Storrs †
Wilmington.
'52 Kilburn, M. K.

INDIANA.

Croyden.
'33 Tipton, Speare Spencer †
Fort Wayne.
'64 McCulloch, Frederick Halsey †
Greencastle.
'13 Miller, George Osgood †
Lafayette.
'08 Hutchins, Arthur Reed †
Lawrenceburg.
'56 Buell, George Parsons †
'57 John F. L.†
'61 Julius O.†
'66 Burkham, Elzey G.†
Marion.
'65 Sweetser, James Vermilye †
Peru.
'98 Bearss, Carter Braxton †
'88 Edwin Cowgil
'98 Hiram Iddings †
Salem.
'45 Milroy, John Brown †
'43 Robert Houston †
Terre Haute.
'11 Howe, Homer Asa †
Vincennes.
'26 Jones, George Wallace †

INDIAN TERRITORY.

Fort Sill.
'06 Hovey, Bradford Pierce †

IOWA.

Brooklyn.
'03 Judd, Francis Byron †
Des Moines.
'03 Judd, Francis Byron †
Dubuque.
'59 Woods, Joseph Waldo †
Macksbury.
'08 Baldwin, Karl Ferguson †
Marshalltown.
'92 Craigue, Joseph Spafford †
Red Oak.
'03 Brownell, James Squier †

KANSAS.

Fort Riley.
'13 Varnum, John Prescott †
Lawrence.
'98 Dinsmoor, Paul Addison †
Solomon City.
'91 Ballou, George Langdon †

KENTUCKY.

Bryant's Station.
h'43 Johnson, Richard Mentor †
Burkesville.
'54 Burke, Charles
'54 James
'54 Samuel
Henderson.
'28 Towles, Thomas
Lexington.
'38 Putnam, J. W.
'38 Nathaniel J.
Louisville.
'66 Bacon, George Gwathmey

Kentucky, Marysville.

'39 Nelson, William †

Vanceburg.

'42 Frisell, Joseph Washington †

Versailles.

'24 Harris, William S. †

LOUISIANA.

Donaldsonville.

'25 Winchester, William

Jefferson Parish.

'25 Fortier, Augustin Theophile †

New Iberia.

'28 Morse, Isaac Edward †

New Orleans.

'55 Cleveland, James B.
'28 Davidson, John P.
'27 Louis M.
'27 Davis, George L. C.
'28 Robert
'26 Ferreere, L. L.
'28 Goodrich, Charles
'28 Hull, James †
'33 William †
'26 Kenner, W. B.
'27 Lewis, Alfred
'27 Mackay, Robert
'27 McCutcheon, Robert B.
'27 McNeil, Stephen D.
'27 Servoss, Thomas S.
'26 Trepagnier, Francis B.
'28 Wederstrandt, James

Opelousas.

'25 Wikoff, Ralph A.†

Point Coupe.

'56 Farrar, Frederick Howard †

Rapides Parish.

'28 Fulton, Benjamin F.
'25 S.

St. Francisville.

'28 Barrow, Bennet Hillard †
'26 Browder, Bartlett M.
'26 John J.
'27 McDermott, Charles †
'27 George

Scott.

'47 Breaux, Gustave Arvillen †

West Feliciana.

'26 McDermott, Charles †

MAINE.

Alton.

'55 Lewis, Charles Hildreth †

Atkinson.

'03 Anderson, William Marsh †

Auburn.

'13 Burch, Charles Bell †
'66 Small, Reuel †

Augusta.

'64 Galbraith, Frederick William †
'67 Noble, Thomas Chadbourne
'65 Ormsby, Charles Brooks †
'62 Peirce, Frank Curtis †
'68 Rouse, Frank S.
'50 Stanwood, Daniel Stone †
'66 Tibbetts, Charles Frederick †
'24 Whitwell, John Sprague †
'40 Williams, Seth †
'67 Wyman, Silas Wiatt †

Baldwin.

'41 Flint, Ephraim †
'42 Thompson, Daniel (J. P.) †

Bangor.

'27 Barker, John
'15 Benner, Fred Webster †
'50 Hatch, Edward †
'56 Frederick Abel †
'58 Knowles, Samuel W.†
'55 Lewis, Charles Hildreth †
'55 Lord, Charles Veazie †
'14 McVicker, Lewis Barker †
'56 Moody, George T.
'56 Norcross, George C.
'57 Parsons, George Appleton †
'58 Patten, Edwin Beaman †
'57 Pickering, Thomas Augustus †
'84 Stewart, Harry Denison †
'86 Rowland Wardwell †
'57 Titcomb, Albert P.†
'13 Varnum, John Prescott †
'58 Veazie, John Alfred †
'24 Wiggin, Benjamin †

Bath.

'24 Clapp, Charles †
'22 Stockbridge, Joseph †
'22 Tristram Gilman †
'24 Swanton, John B.

Belfast.

'13 Roberts, George Wise †

Bethel.

'99 Dale, Edward Merrifield †

Bowdoinham.

'54 Tarr, Daniel Barber †

Brewer.

'59 Sargent, Harlan Page †

Brownfield.

'41 Bean, Eli B.†

Bucksport.

'01 Ellis, Irving Clendenen †

Buxton.

'50 Foss, Obed †

Calais.

'84 Nickerson, Thomas Henry †
'85 Porter, Frank B.
'49 Todd, Andrew J.

Camden.

'55 Lewis, Charles Hildreth †

Cornish.

'39 Lincoln, Thompson †

Cumberland Mills.

'08 Blanchard, Roy Melville †
'96 Carleton, William Edward †
'97 Walker, Charles Ernest †

Damariscotta.

'63 Metcalf, William Henry
'64 Nichols, Charles Frederick
'65 Norris, Charles Frederick

Deering.

'11 Card, John Henry †
'66 Small, Reuel †

Dixfield.

'68 Marble, Henry M.
'57 Walton, Wesley Kimball †

Eastport.

'37 Allen, Horace Parkhurst †

Fort Fairfield.

'14 Spear, James Bennett †

Farmington.

'65 Stoddard, Samuel Fellows †

Fryeburg.

h'42 Eastman, Charles Gamage †
'24 Philip †

Maine, Gardiner.

'25 Gardiner, Robert Hollowell †
'09 Plant, Woodforde Hamilton †

Gray.

h'06 Foster, Henry Ward †

Hallowell.

'61 Curtis, Charles Albert †
'65 Howard, William Woodbury †
'02 Hutchinson, Adelbert Anson †
'25 Merrick, George †
'23 Page, John Odlin †

Harrington.

'84 Nickerson, Thomas Henry †

Hastings.

'02 Hobson, Harry Mansur †

Kennebunk (Kennebunkport)

'25 · Lord, Nathaniel †
'09 Ward, Forest Edward
'08 Frank Waldo

Lewiston.

'13 Cox, Lyman Prescott †
'67 Lyford, Frederick D.

Machias.

'54 Hayeock, Judson †

Medford.

'56 Hunt, John Henry †

Mt. Vernon.

'64 · Galbraith, Frederick William †

Newcastle.

'64 Call, Norman †
'63 Norris, Charles Frederick †

Newry.

'66 Small, Reuel †

Nobleboro.

'63 · Pillsbury, James Edward

Oakland.

'10 · Libby, Vnrd Mayhew †

Ogunquit.

'66 Eaton, Benjamin Briarly †

Oldtown.

'67 Batchelder, Frederick Ernest
'02 Brooks, Benjamin
'56 Hunt, John Henry †

Portland.

'25 Barbour, Henry
'25 Bartells, William E.
'24 Brooks, William Gray †
'13 Boody, Heory Beaumont Pennell †
'96 Carleton, Charles Sargent †
'06 William Edward †
'24 Clapp, Asa W. H.†
'25 Dana, Frederick †
'44 Dean, W. G.
'25 · Dicks, John Weir †
'13 Foss, Linwood Albion †
'12 Hemenway, Frederic Vinton †
'26 · Knight, George
'65 Lefavor, Wilton Fields †
'12 Lowell, Philip Johnson †
'24 Robison, Thomas, Jr.
'68 Smith, William C.
'37 Streeter, Henry Barzillai †
'25 Varnum, Phineas Fox †
'66 Whittier, James Anson Laurence †
'25 Widgery, William P.
'24 Wingate, George Raleigh Dearborn †

Randolph.

'11 · Dunning, Vincent Howard †

Rockland.

'15 · Benner, Fred Webster †

St. Albans.

'50 Foss, Obed †
'64 Sleeper, Charles †

Skowhegan.

'76 Stearns, John Kerswell †

South Portland.

'13 Twitchell, George Galen †

Stark.

65 Brown, Leonard Boardman †

Strong.

'67 Porter, James Ezekiel †

Thomaston.

'58 Knowles, Samuel W.†

Trevett.

'11 Day, Gordon Cushing †

Vasselboro.

h'07 Hovey, Henry Walter †

Walterboro.

'12 Langley, Chester Joseph †

Westbrooke.

'96 Carleton, Charles Sargent †
'09 Lord, Harold Merton †
'42 Thompson, Daniel †

Windham.

'09 Lord, Harold Merton †

Winslow.

'65 Rice, Thomas Green †

Winterport.

'01 Grant, Charles Hobart †

Winthrop.

'06 Andrew, Clarence Raymond †
'67 Clark, Charles Stephens
'68 Lewis S.
'56 Wood, Henry Clay †

Wiscasset.

'82 Hobson, George Pepperell Frost †

Yarmouth.

'23 Bailey, Edward †
'23 Joseph Stockbridge †
'77 Curtis, William Russell †
'99 Lowell, George Prentice †
'24 Stockbridge, Joseph †

MARYLAND.

Annapolis.

'26 Magruder, John Hanson Thomas †
'27 Ridgely, Samuel Chase †

Baltimore.

'26 Alexander, Ashton
'28 Barnum, Augustus
'30 Bliss, Horace
'32 Bourleigh, Joseph Bartlett †
'33 Edgar, Samuel C.
'30 George, Samuel Knox †
'29 Norris, George D.
'08 Norton, William Leo †
'27 Riggin, J. H.
'26 Tennant, F. W.
'26 Thomas W.
'28 Vance, John H.

Dorchester County.

'29 Jackson, Alexander J.

Fort Washington.

'25 Armistead, John

Frederick County.

'29 McKaleb, J. A.

Learnard.

'29 Key, Philip Barton

St. Mary's County.

'26 · Kenner, W. B.

Maryland, North East.

'51 Sewall, William R.
'51 Thomas, Evan W.

Prince George's County.

'26 Magruder, Dennis
'25 West, R. H.

MASSACHUSETTS.

'23 Tuller, M. B.

Adams.

'96 Baker, Roy Davenport †
'97 Childs, William Arthur
'13 Burch, Charles Bell †
'58 Sayles, Charles Franklin †
'15 Whittaker, Frank Lawrence †

Allston.

'12 Swallow, Alpheus Peloubet †

Amesbury.

'68 Ellis, Nathaniel Webster †
'12 Hooper, Norman Chapman †
'59 Sargent, Harlan Page †

Andover.

'77 Douglass, David Bates †
'50 Stanyan, John Minot †
'22 Wiggin, Henry L.

Arlington.

'15 Kramer, Walter Prince †

Ashburnham.

'07 Parker, Alden Merriam †
'59 Woods, Joseph Waldo †

Ashley Falls.

'08 Smith, Donold Ulysses †
'11 Frederick Abner †

Athol.

'03 Briggs, Harry Knight †
'50 Jones, Frederick E.
'47 Oliver, Caleb †
'64 Phillips, Henry Moses †
'98 Talbott, George Everett †
'50 Young, Joseph Estabrook †

Attleboro.

'66 Blackington, William Sumner †
'68 Chamberlin, Lucius Obed †
'51 Earle, Thomas A.
'51 William D.
'52 Phelps, Charles †
'68 Richards, Egbert Spencer †
'52 Titcomb, Enoch A.
'68 Whiting, Frank Mortimer †
'84 Wilmarth, Daniel Edwin †
'81 William Howard †

Auburndale.

'11 Snow, Charles Freeman †
'13 Lyman Ellsworth †

Ayer.

'01 Hazen, Carl Danforth †

Baldwinville.

'08 Day, Clarence Edward †

Barnstable.

'67 Gray, John, Jr.

Barre.

'39 Adams, George Bradley †

Bernardston.

'25 Cushman, Henry Wyles †
'41 Simeon Sheldon †
'50 Gray, Ormando Wyllis †

Beverly.

'64 Abbott, Edward Stanley †
'64 Thorndike, Charles Francis †
'65 Thomas Stevens

Blackstone.

'57 Benson, Seth Henry †
'71 Scott, Adrian †
'09 Carleton †

Boston.

'61 Abbot, Walter †
'64 Adams, Edward Dean †
'54 Leonard Jarvis †
'24 Amory, Charles †
'25 James Sullivan †
'63 Ashecroft, Charles Edward †
'25 Binney, Charles James Fox †
'67 Bird, Charles Sigourney
'52 Blackburn, William Henry
'25 Blagg, Charles H.
'25 Blake, John Stanton †
'57 Brockway, Charles M. (A.)
'25 Brooks, Edgar
'25 W. A.
'65 Boyd, John Curry †
'50 Boynton, R. C. M.
'54 Channell, Alfred M.
'64 Clapp, Stephen Rowe †
'67 Coffin, Herbert Greenleaf †
'63 Coolidge, Charles Austin †
'59 Cowdin, Robert Jackson †
'24 Curtis, George H.
'44 Cunningham, James †
'24 Darling, Thomas H.
'28 Denison, William Cleveland †
'23 Dexter, John Haven †
'25 Dorr, Alfred †
'23 Downs, Alfred E.
'03 Drown, Frank Steel †
'50 Elliott, Augustus
'23 Ellis, David
'11 Foster, George Goodwin †
'22 William Henry
'68 Fox, Walter Henry
'25 Freeman, Peter Wilder †
'93 Gaynor, Eben Watson †
'23 Goddard, William H.
'64 Goodwin, William Stone †
'65 Gragg, Charles W. †
'57 Granger, Brownell †
'03 Eliot †
'24 Greenwood, Edwin Langdon †
'54 Griswold, Charles Edward †
'26 Edward Thaddeus †
'25 Hancock, John Jr.
'55 Harris, Edward K.
'54 Haycock, Judson †
'28 Hobby, John
'93 Holbrook, Frank Dudley †
'25 Homans, James F. †
'76 Hooper, William †
'24 Hutchins, Vincent
'73 Jewett, Charles Sidney
'24 Jones, Farewell
'57 William
'26 Kendall, D. C.
'64 Lee, Douglass †
'68 Leonard, Henry Barton †
'90 Lewis, Dexter Wadleigh †
'24 I. W. T.
'86 Walter Evans †
'50 Lincoln, Francis Minor †
'64 Lord, Robert Chandler †
'25 Loring, Francis Caleb †
'24 Lowell, Charles Russell †
'51 McFarland, Daniel †
'23 Matchett, Charles F.
'25 Moffat, Richard Whellan †
'60 Morton, Charles †
'02 Murch, George Dana †
'24 Murdoch, James †
'49 Neil, John L.
'67 Otis, George Edmund †
'42 Packard, Martin
'65 Papanti, Augustus Lorenzo †
'24 Parker, Albert
'29 Benjamin Wilder †

Massachussetts, Boston.

'64 Phelps, Dudley Farley †
'26 Phillips, John Charles †
'93 Potter, Arthur Seymour
'23 Powell, John T.
'25 Pratt, James
'24 Prescott, Elly
'64 Rand, Frederic Henry †
'66 Reed, Charles Henry †
'26 Rhodes, Benjamin Hurd †
'57 Rice, Edward William †
'76 Richardson, Waldo Henry †
'24 Riley, Alexander S.
'54 Robbins, Samuel Edwin †
'24 Roby, Joseph
'23 Rowell, John 1.
'13 Schwenger, George William †
'55 Sewall, Hartley W.
'42 Shepard, Benjamin Franklin
'91 Shuttleworth, Edward Aiken †
'25 Sigourney, Henry Howell Williams †
'08 Smallman, Edwin Watson †
'29 Smith, Isaac Townsend †
'52 Jacob T. (J.) †
'77 Sprague, William Tolman †
'67 Stanwood, Charles Farnham †
'50 Daniel Stone †
'48 Steele, Hosea C.
'41 Stevens, Justin Edwards †
'65 Stoddard, Edward Lathrop †
'64 Stowell, Eugene Alexander †
'26 Sullivan, James Swan †
'26 William Amory †
'24 Sumner, N. C.
'38 Swain, Caleb J.
'22 Thorndike, George H.
'59 Tukey, F(rancis) H(aycock) †
'25 Tyler, F. A.
'24 Tyng, James Higginson †
'11 Uman, George Louis †
'13 VerWiebe, Max Charles †
'25 Wales, Thomas Beale †
'25 Wallace, William M., U. S. N. †
'26 Wallack, William M.
'23 Warren, John †
'60 Watson, S. S.
'44 Weld, John B.
'28 Weyman, Thomas
'25 Wheeler, Joseph P.
'13 White, John Oscar †
'64 Whitney, Frank †
'24 Whitwell, John Sprague †
'56 Wilmarth, Robert E.
'22 Wise, William

Boylston.

'07 Potter, Roland Daniel †

Bradford.

h'54 Marble, Newton Epaphroditus †
'13 Murray, Clarence Flagg †

Bridgewater.

'11 Burhoe, Lemuel Newton †
'68 Hobart, Walter Henry †
'59 Parker, Edgar †
'67 Reed, Charles Montgomery †

Brighton.

'65 Dunklee, Horace †
'24 Wiggin, Benjamin †

Brightwood.

'12 Whitehouse, William Walter †

Brockton.

'15 Browne, Harry Channing †
'15 Chase, Everett Winslow †
'15 Folsom, Clarence White †
'14 Kimball, Alfred Bradley †
'14 Ray Carleton †
'15 Ryder, Frederick Harold Leroy †
'15 Williams, Charles Robert †

Brookfield.

'78 Armitage, Benjamin Franklin †
'44 Hammond, Elisha

Brookline.

'92 Gleason, Benjamin Whitney †
'58 Lawrence, Arthur †
'67 Reed, Charles Montgomery †

Brookville.

'15 Emery, Everett Leslie †

Buckland.

'15 Mann, Leon Hugo †

Cambridge.

'65 Adams, Henry Harrington †
'26 Bigelow, John R.
'24 Hedge, Edward Holyoke
'38 Price, William
'50 Rice, Edmund †
'07 Sharp, William Howard †
'58 Stimpson, Francis Eaton †

Canton.

'11 Lintell, George Waldo †
'97 Lewis, Albert Ernest †

Charlestown.

'15 Belyea, Verner Stanley †
'24 Bridge, Frederick (Francis) A.†
'64 Moores, Frederick Walter †
h'05 Philbrook, Frederick Bacon †
'25 Pierce, W. E.
'41 Stevens, Justin Edwards †
'68 Stowell, Eugene Alexander †

Chelmsford.

'57 Adams, Fitz Edward †
'56 George, William Moody †
'11 Wood, Leonard Andrew †

Chelsea.

'66 Eaton, William Blanchard †
'64 Gerrish, William †
'14 McVicker, Lewis Barker †
'13 Rich, Irving Aguila †
'23 Tuckerman, Francis Edward †

Cherry Valley.

'65 Bottomly, Frank Thompson
'67 Hodges, Edward Lambert

Cheshire.

'58 Sayles, Charles Franklin †

Chicopee.

'12 Sherwin, Hebert Macy †

Clinton.

'15 Livermore, Earle Prouty †

Concord.

'56 Buttrick, George †
'63 Coolidge, Charles Austin †

Conway.

'15 Clary, John Albert †

Danvers.

'25 Crowninshield, George
'25 Richard †
'51 Dodge, Grenville Mellen †
'15 Peabody, George Morris, Jr. †
'15 Pope, Calvin Putnam †
'13 Putnam, Eben Fiske-Appleton †

Dedham.

'43 Derby, George Horatio †

Deerfield.

'63 Hoyt, Charles Arthur †
'64 Phillips, Henry Moses †
'27 Stebbins, Henry

Dorchester.

'27 Bacon, Charles D.
'25 Baker, James E.
'08 Bickford, Irving Russell †
'25 Coolidge, George E.

Digitized by Google

Massachusetts, Dorchester.

'08 Edwards, Irving Bryant †
'13 Quinn, Frank Leo †
'03 Robinson, William Franklin †

Dracut.

'54 Aiken, Walter †

Dudley.

'13 Taft, Leroy Chester †

East Saugus.

'92 Pond, Erasmus Arlington †

Emery.

'14 Sprague, Reginold Heber †

Essex.

'24 Russ, John Denison †

Everett.

'14 Finley, Alden Elman †
'14 Spencer, Hazelton †

Fall River.

'14 Skilling, John Morrison †

Falmouth.

'70 Davis, Frank Job †

Fitchburg.

'09 Chase, Leon Goss
'53 Crocker, Charles Thomas †
'15 McKenny, Malcolm Royal †
'14 Peirce, Joseph Moore †
'13 Raitt, Kenneth Frederick †
'13 Smith, Harold Brooks †
'65 Wood, Charles Henry †
'59 Luther S. †
'68 Thomas Chalmers †

Florence.

'08 O'Donnell, John Edward †

Foxboro.

'03 Williams, Seth †

Framingham.

'59 Parker, Edgar †
'63 Parmenter, Daniel Webster †

Freetown.

'25 Cushman, W. H. W.
'25 Hathaway, Guilford H. †

Gardner.

'03 Ball, Ernest Stearns †
'10 Drake, Harold Ellis †
'14 Garland, Ernest Albert †
'10 Kendall, Harold Albert †
'12 · Hermon Charles †
'14 · Stanley Guy †
'65 Wood, Charles Henry †

Georgetown.

'67 Blodgette, George Brainard †

Gleasondale. (Rockbottom)

'98 Watson, Frank Edward

Gloucester.

'25 Parrott, William Pearce †
25 Pearce, William †
'38 Poole, Benjamin †

Grafton.

'15 Pratt, Winthrop Stone †

Greenfield.

'13 Alvord, Clayton Harley †
'63 Henry Elijah †
'15 Belyea, Verner Stanley †
'50 Carpenter, Charles Carroll †
'09 Clark, Frank Sheldon †
'12 Deane, Harold Lucius †
'74 Field, Charles Edward †
'57 Granger, Brownell †
'10 Maynard, Walter Leroy †
'73 Pierce, Edwin Forrester †
'66 Potter, Charles Henry †
'76 Reed, Frank Henry †
'15 Smith, Lewellyn Wheeler †
'61 Thompson, John Belamy †
'13 Underhill, Raymond Howard †
'12 Witt, Louis Rice †

Groton.

'65 Bancroft, George Doane †
'67 Childs, George William †
'66 Lawrence, Francis Gordon †
'66 Needham, William Chauncey Hall †
'64 Shattuck, Abbott Allen †
'60 Samuel Walker †

Goshen.

'44 Wadhams, Albert I. †

Haverhill.

'24 Bartlett, Francis
'25 Dow, John Plummer
'25 Osgood, William Augustus
'03 Snelling, Fred Newman
'04 Tuck, William Oliver †
'29 Varnum, Nathaniel Saltonstall †

Haydenville.

'95 Holmes, John Albert †

Hingham.

'24 Bronson, George

Holden.

'14 Muzzy, Henry Stimson †

Holyoke.

'95 Holmes, John Albert †
'69 Currier, Frank Pierce †
'23 Ely, Theodore W.
'23 Thomas W.
'27 Morgan, Junius Spencer †

Housatonic.

'67 Whitmore, Arthur Herbert

Hudson.

'09 Lawrence, James Edward †

Hyannis.

'03 Chase, Herman Baker †

Hyde Park.

'93 Bailey, George Frederick †
'14 Fellows, Horace Weston †

Jamaica Plain.

'03 Bletzer, Robert Arthur

Kingston.

'81 Jones, Henry Martin †

Lanesboro.

'70 Hilbert, Albert Briggs †
'08 North, Robert Gaston †

Lawrence.

'10 Campbell, Charles Fred †
'11 Filteau, Henry Alphonse †
'73 Huntoon, George Lemuel †
'60 Osgood, Elbridge B. †
'78 Sherman, Frederick Francis †
'78 Henry Leslie †
'72 Stedman, William Lemuel †
'14 Tewksbury, Norman Lee †

Leicester.

'65 Bottomly, Frank Timothy †

Lenox.

'64 Lee, Douglass †

Leominster.

'59 Boutelle, George Verginus †
'53 Burrage, Charles Webster †
'23 Gould, Joel †
'66 Wilder, Rufus Lawrence

Lexington.

'24 Babcock, Frederick H.
'52 French, Charles Abram †
'67 Lothrop, George Langdon †

Digitized by Google

Massachusetts, Leyden.

'50 Carpenter, Charles Carroll †

Lowell.

'09 Ames, George Edgar †
'55 Blanchard, William C.†
'52 Bowers, Charles
'10 Campbell, Charles Fred †
'09 Clark, George Walter †
'77 Clifford, Horace Alonzo †
'07 Coggeshall, Chester Hayden †
h'85 Cowley, Charles †
'51 Davis, George E. †
'52 Elliott, George Henry †
'56 Farrar, William Edward †
'11 Filteau, Henry Alphonse †
'52 French, Charles Abram †
'10 Giles, Everett Trowbridge †
'91 Goodhue, Fred Mine †
'64 Hopkins, George Washington
'56 Huntington, William Reed†
'51 Mead, John Baldwin Thayer†
'54 Stephen Origen †
'07 Means, Walter Kidder
'95 Miller, George Soter †
'07 Mitchell, Francis Henry
'02 Orser, Henry Ward †
'57 Patch, John Wheelock
'58 Rand, J. H.
'57 Raynes, George Washington †
'57 Sanborn, George Washington
'50 Scripture, Stephen Augustus †
'65 Smart, Charles Henry †
'57 Tyler, George Otis †
'11 Uman, George Louis †
'01 Waugh, George Frank †
'50 Young, Joseph Estabrook †

Lynn.

'14 Burns, Leon Wesley †
'10 Johnson, William Frederick †
'13 Murray, Clarence Flagg †
'12 Wadleigh, Joseph Elijah †
'64 Whitney, Frank †

Malden.

'08 Chase, Josiah Irving †
'09 Fall, Howard †
'10 Moore, Charles Hawley †
'08 Parker, Sylvester Miner †
'09 Roach, Frederick Leon
'14 Smallman, Clinton Irving †
'08 Edwin Watson †

Maplewood.

'08 Parker, Sylvester Miner †

Marlboro.

'09 Lawrence, James Edward †

Maynard.

'15 Marsh, Paul Richards †

Medfield.

'43 Derby, George Horatio †
'09 Howe, Evan Carleton †
'08 Mitchell, George Frederick †
'59 Stedman, Joseph †

Medford.

'10 Collins, Everett †
'08 Hall, Ernest LeRoy
'63 Hastings, Addison Tyler †
'59 Moseley, C(harles) Henry †

Melrose.

'04 Chapin, George Halliday
'15 Hawes, Percy Starbird †

Mendon.

'65 Pond, Alexander Viets Griswold †

Methuen.

'94 Wason, Harlan Badger †
'12 White, Allred Everett †

Middletown.

'43 Howe, Asa †

Milford.

'06 Clarke, William Safford †
'69 Cooke, Albert Wheaton †
'03 Eastman, Gilbert Clarence †
'52 Phelphs, Charles †

Millbury.

'52 Woodward, Solomon Erskine

Millers Falls.

'08 Amidon, Luey Earl Cleveland †

Millis.

'12 Hoff, Frank Sanford †
'09 Howe, Evan Carleton †

Millville.

'11 King, Dan Earl †

Monroe.

'59 Walcott, Charles Tyler †

Natick.

'14 Mahard, Francis Melrose †
'15 Murphy, John Denneen †

Needham.

'07 Batchelder, Roy Morse †

New Bedford.

'52 Merrill, Edward Bayley †
'52 Ricketson, George Washington †

Newburyport.

'61 Hale, Henry †
'68 Sawyer, Edward Warren †

Newtnn.

h'87 Cox, Henry Joseph †
'11 Gordon, Harold Norris †
'02 Hawksworth, Charles Wesley
'11 Snnw, Charles Freeman †
'13 Lyman Ellsworth †

North Dana.

h'09 Day, George Edward †

Northfield.

'60 Field, George W.†
'38 Allen, Edward †

Northhampton.

'08 Fuller, Henry Louis †
'55 Gorman, Thomas †
'08 O'Donnell, John Edward †
'07 McKay, Arthur James †

Orange.

'24 Cheney, Wales †
'12 Parkman, Earl Harrison †

Peabody.

'15 Craig, David Wilson †

Pepperell.

'66 Lawrence, Francis Gordon †

Petersham.

'61 Saltmarsh, Edward C.†

Phillipstnn.

'47 Kendall, Paul Raymond †

Pigeon Cove

'11 Dean, Lindley Irving †

Pittsfield.

'57 Goodrich, Levi Whitney †
'11 Larkin, James Charles †
'08 North, Robert Gaston †
'13 Quinn, Frank Leo †
'56 Roeloson, Frederick Eugene †
'57 Wells, Horace E.

Provincetown.

'08 Chase, Josiah Irving †

Massachusetts, Quincy.

'24 Adams, Thomas Boylston †
'03 Farquharson, Robert Burns †
'24 Riddle, (Riddell) Jacob M. G.

Randolph.

'29 Alden, George †

Reading.

'39 Sawyer, Edward T.

Rockport.

'54 Tarr, Daniel Barber †

Rowley.

h'49 Mighill, David †

Roxbury.

'53 Adams, Leonard Jarvis †
'06 Bampton, Sydney Wallace †
'26 Davis, Horatio †
'25 Dearborn, Henry George Raleigh †
'24 Dorr, Ralph Smith †
'50 Ralph Smith †
'67 Fiske, William †
'03 Granger, Eliot †
'25 Lee, William Raymond †
'58 Stimpson, Francis Eaton †
'67 Welch, Francis C.
'67 Wheelwright, Charles Storey †

Salem.

'85 Bettis, Horace Ingersoll †
'25 Crowninshield, Benjamin Varnum
'42 Charles B †
'26 Francis Boardman †
'25 George
'45 John C. †
'25 Thomas B.
'29 Dearborn, Henry George Raleigh †
'25 Derby, Nathaniel Foster †
h'59 Jackson, Charles Davis †
'41 Lander, Frederic William †
'25 Lee, William Raymond †
'12 Mountfort, Oscar William †
'23 Prescott, Edward Goldsborough †
'57 Treadwell, William Augustus †
'48 Ward, Frederick Townsend †

Sandwich.

'11 Foster, George Goodwin †

Shelburne.

'69 Cooke, Albert Wheaton †
'15 Davis, Frederic William †
'12 Deane, Harold Lucius †
'59 Foster, Edwy Wells †
'15 Mann, Leon Hugo †
'15 Smith, Lewellyn Wheeler †
'14 Williams, Frank Bardell †

Somerset.

'55 Bowers, Lloyd Henry †

Somerville.

'51 Bowman, Arthur W.
'50 Clark J. (John or Joseph) M.†
'11 Day, Gordon Cushing †
'14 Kimball, Alfred Bradley †
'15 McKenny, Malcolm Royal †
'13 VerWiebe, Max Charles †

South Carver.

'29 Ellis, Benjamin Sullivan †

Spencer.

'13 Kelley, Arthur Laurence †

Springfield.

'14 Brierly, Ralph Ernest †
'67 Eddy, Horace Wilson †
'23 Ely, Theodore W.
'23 Thomas W.
'73 Huntoon, George Lemuel†
'29 Lee, Roswell Walter †
'15 McKenzie, Herbert William †
'15 Marsh, Paul Richards †
'27 Morgan, Junius Spencer †
'64 Noyes, Edward Horatio †
'26 Orne, William Wetmore †
'27 Phoenix, Alexander
'13 Schwenger, George William †
'15 Sherwood, Wilbur †
'10 Terry, Leon †
'11 Tong, Ying Hee †
'12 Whitehouse, William Walter †
'96 Wright, George Frederick †

Stockbridge.

'25 Pomeroy, Ebenezer Watson †
'26 Sedgwick, Theodore †

Stoneham.

'06 Barrett, Carl Augustus †
'49 Gould, Jacob Parker †
'13 Kelley, Arthur Laurence †

Stow.

'92 Gleason, Benjamin Whitney †

Taunton.

'94 Greenough, Eustace William

Templeton.

'55 Bryant, George Edwin †

Topsfield.

'24 Emerson, Thomas P.

Turners Falls.

'15 Rossmeisl, Richard Adolphus †

Tyngsboro.

'25 Brinley, Nathaniel †
'01 Danforth, Elon Teague †

Uxbridge.

'82 Hobbs, George Taft †

Wakefield.

'13 Guillow, David Perkins †

Walpole.

'64 Gray, John Smith †
'08 Hartshorn, Charles Eugene

Waltham.

'09 Chase, Leon Goss †
'09 Clark, Edward Nathan †
'09 Frank Sheldon †
'15 Coolidge, Elliot Fairfield †
'11 Drake, Philip Jonathan
'03 Foster, John Harold †
'08 Fraser, Willis Percy †
'09 Hartwell, Guy Rockwood †
'13 O'Hara, Eliot †
'03 Pelkey, Charles Louis
'09 Peterson, Howard Bigelow †

Wareham.

'66 Wellman, Samuel Thomas †

Watson.

'15 Anderson, Herman Reinhold †

Webster.

'02 Burr, Francis Henry †

Wellesley.

'13 Putnam, Eben Fiske-Appleton †
'02 Swenson, Alfred †

Wendell.

'75 Johnson, Willard Clifton †

West Hartford.

'67 Hooper, William Henry

Weston.

'11 Stevens, Leslie Eugene †

Weymouth.

'10 Giles, Everett Trowbridge †
'49 Webb, George White †

Whitman.

'14 Phillips, Robert Ellsworth †

Digitized by Google

Massachusetts, Winchester.

'15 Adams, George Franklin †
'15 Kramer, Walter Prince †
'14 Skilling, John Morrison †

Winthrop.

'08 Brannan, William John
'10 Cole, Herbert Eugene †
'12 Tilton, Francis Mallalieu †

Woburn.

'68 Cutter, William Richard †
'68 Sawyer, Edward W. †

Worcester.

h'43 Bancroft, George †
'15 Butterfield, Lewis Franklin †
'59 Davis, Samuel Everard †
'11 Ellis, Thomas Hewitt †
'15 Foster, Clifford Alvin †
'02 Hare, Arthur Weston †
'58 Harrington, James
'01 Hasen, Carl Danforth †
'58 Hobbs, George Webster †
'15 Keegan, Thomas Michael †
'09 McGrath, Michael John
'59 Merrifield, (William) F. C.†
'01 Mullin, Norbert Vincent †
'14 Muzzy, Henry Stimson †
'04 Perry, Earl Dexter †
'14 Phillips, Robert Ellsworth †
'07 Potter, Roland Daniel †
'53 Rice, George Merrick †
'60 Starr, William †

Worthington.

'80 Fuller, Henry Louis †

Wrentham.

'68 Chamberlin, Lucius Obed †

MICHIGAN.

Adrian.

'73 Moore, John Robert †

Almont.

'94 Ross, James Ernest †
'05 Joy Clyde †

Augusta.

'58 Childs, Jonathan Webster †

Detroit.

'23 Baker, Frederick S.
'23 William Henry †

Ionia.

'68 Wellman, Ernest E.

Jackson.

'76 Loomis, George Ellery

Kalamazoo.

'60 Lamphere, M.

Niles.

'85 Belknap, Fred Rice †

Orchard Lake.

'03 Rogers, Frederick Percival †

Paw Paw.

'96 Dole, Harry Raymond †
'06 Gilman, Dana Howes †

Stanton.

'07 Thomas, Thorpe Ridley †

MINNESOTA.

High Forest.

'98 Ladd, Joseph Howard †

Lake City.

'07 Hoyt, David Leroy †

Minneapolis.

'11 Earle, Fred Martin †

Sunrise City.

'65 Folsom, George Albert †

MISSISSIPPI.

'25 Borrimer, (Bowmer or Bowman) Robert

Kemper Springs.

'51 Batchelder, Samuel †

Natchez.

'27 Andrews, John G.
'25 Biggs, George
'26 Bracken, Thomas C.
'25 Briggs, George W.
'27 Dunbar, Albert Willis †
'27 Elliott, Stephen D.
'56 Farrar, Frederick Howard †
'28 Girault, George C.
'26 Thomas Richard
'26 Hutchins, A.
'28 Kemp, James
'27 Michie, James T.
'26 Moore, Eugene T. W.
'28 North, Ralph L.
'28 Poindexter, George
'26 Routh, Stephen Minor †
'27 Schuyler, William C.
'27 Shipp, Barnard †
'27 William O'Brien †
'26 Smith, C. P.
'26 Walton Pembroke †
'26 William S.
'26 Vertner, J. D.
'26 Winder, V. P.

Washington.

'37 Fort, William J.

MISSOURI.

Monet.

'13 Heathfield, Ward Archer †

St. Louis.

'54 Burke, Charles
'54 Samuel
'45 Farrar, Bernard Gaine †
'26 Gervais, John Lewis †
'27 Graves, John L.
'50 Hutchinson, Lewis B.†
'75 Reed, Charles Warren
'60 Robbins, Henry Alfred †
'49 Wright, Thomas Foster †

MONTANA.

Fort Assiniboine.

'10 Foster, Sidney Herbert †

Madison.

'04 Mead, Royal Lee †

NEBRASKA.

Beaver City.

'09 Phelps, Walter Howard †

Nebraska City.

'68 Bowen, Marcellus †

Omaha.

'12 Joslyn, Clyde Frederic †

NEVADA.

Carson City.

'76 Rice, Henry Hume †

NEW HAMPSHIRE.

Acworth.

'45 Barnard, John Mills †
'42 Clark, Hiram †
'44 Thomas †

Allenstown.

'12 Dowst, Everett Frank †

Digitized by Google

NEW HAMPSHIRE.

Alstead.

'52 Burge, Royal Ladd †
'42 Emerson, George Washington Franklin †
'25 Hutchinson, Amos
'39 Marvin, Asa Crosby †
'40 Josiah †
'47 Murphy, James Garfield †
'52 Porter, Samuel Harrison †

Alton.

b'81 Murphy, Charles Melville †

Amherst.

'24 Atherton, George †
'23 French, Edward
'25 Means, Robert †
'23 Murray, William M.
'22 Noyes, F. J.
'23 Thomas J.
'23 Wilson, Langdon

Andover.

'46 Graves, Ephriam G.
'23 Noyes, Thomas J.
'23 Tyler, Benjamin M.†

Auburn.

'48 Burnham, Hosea Ballou †

Bath.

'43 Hancock, Henry †
'25 Hutchins, Chester C.

Barrington.

'38 Wadleigh, Milton †
'38 Winkley, William P.

Berlin.

'12 Jacobs, Milton †
'12 Norman †

Bradford.

'48 Colby, Gilbert Winslow †

Bristol.

'23 Bartlett, Levi †

Boscawen.

'40 Stephens, Justus †
'50 Stone, Charles J. F.†

Canaan.

'54 Carter, George H.
'41 Eastman, Coggswell †
'39 Shattuck, Lemuel †

Canterbury.

'14 Fellows, Harold Chase †

Center Harbor.

'67 Gilman, George Edwin

Chester.

'24 Bell, John 4th †
'24 Kimball, Gilman †

Chesterfield.

'46 Pierce, Horace Truman Hanks †
'50 Lafayette Washington †
'46 Lucius Darwin †
'68 Shumway, Frederick †
'48 Tyler, John W. L.†

Charleston.

'23 Baker, James†
'24 Jonathan †
'55 Briggs, Samuel Edgar †
'21 Hastings, Oliver †
'14 Holden, Carl Melvin †
'39 Howard, Sumner Africus †
'57 Hubbard, David †
'75 Huntoon, Harlie Jackson †
90 Judkins, John Huntoon †
'55 Olcott, George †
'90 Robbins, Theseus John
'65 Robertson, John †
'78 Spooner, Charles Horace †
'34 Wright, William Otis †

Claremont.

'52 Ainsworth, James Edward †
'10 Balcom, Louis West †
'47 Balloch, George Williamson †
'14 Burnes, Leon Wesley †
'55 Briggs, Samuel Edgar †
'64 Chaffin, William Henry †
'55 Chase, Arthur †
'38 Cottoo, George †
'65 Cowles, Henry Ellsworth Sears †
'54 Dutton, F. B.
'56 Freeman, Frederick Norton †
'11 Helyar, James Edwin Gould †
'11 Leete, Asa Parkhurst †
'55 Long, Charles Hatch †
'64 Metcalf, Ralph †
'56 Mitchell, John †
'10 Schakowski, William †
'60 Smith, Sumner Timothy †
'38 Stephens, George †
'37 Swett, Josiah †
'23 Tappan, John Weare †
'65 Tolles, Clarence Weston †
'45 Tutherly, William Everett †

Colebrook.

'67 Davidson, Harlan Page †
'11 Martin, Nell Gilman †

Compton.

'67 Dearborn, Walter Webster †

Concord.

'13 Berry, Ralph Putnam †
'62 Bradley, Charles O.†
'12 Colburn, Fred Hope †
'54 Colcord, V. P.
'81 Conn, Frank Winslow †
'24 Emery, Charles Livermore †
'14 Gardner, Arthur Edward †
'24 Hill, Horatio F.
'67 Howard Fremont †
'08 Huntley, Edwin Dana †
'22 Hutchins, Ephraim †
'23 Hamilton †
'24 Kimball, Robert Parker †
'10 Lyle, Clarence Albert
'13 Miller, George Osgood †
'91 Sleeper, George Everett †
'23 Sparhawk, Oliver †
'24 Thompson, Charles Edward †
'22 West, Charles

Contoocook.

'13 Barnard, Raymond Joseph †
'13 Call, Edward Harold †

Coos.

'10 Baldwin, Everett Alger
'94 Hinman, Harvey Levi †
'13 Hutchins, Ralph Mayo †
'94 Ogle, Edgar James †

Cornish.

'47 Balloch, George Williamson †
'13 Burke, Francis Thomas †
'25 Chase, Alexander Ralston †
'24 Andrew R †
'25 David H.
'47 Francis Xavier †
'56 James Edwin †
'48 Comings, David Lawrence Morrill †
'25 Horton, Valentine Baxter †
'53 Pike, John Bryant †
'46 Richardson, Amos †

Croydon.

'41 Fletcher, Luther Jacobs †
'25 Marsh, Oren †
'46 Perkins, Marshall †
'21 Powers, Samuel
'46 Putnam, James Wellington †
'64 George Frederick †

Digitized by Google

New Hamhshire, Croydon.

'39 Whipple, Solomon Mason †
'39 William Monroe †

Cumberland.

39 Freneh, Carlos S.†

Dalton.

'64 Sumner, James Breckenridge †

Dorchester.

'39 Fnlsom, Gilman †

Dover.

'62 Henderson, Thomas Albert †
'64 Sawyer, Francis Asbury †

Dublin.

'52 Greenwood, William Henry †

Enfield.

'02 Clarke, George Henry †
'64 Lowe, Abner Barnard †
'25 Willis, James Franklin †

Durham.

'84 Mellen, Calvert King †

Exeter.

'25 Bell, John, 4th †
'22 Norris, James †
'13 Poliquin, Leon Arthur †
'14 Sleeper, Almon Lyfkin †
'15 Perley Bartlett †

Fitzwilliam.

'55 Bryant, George Edwin †
'23 Robeson, John Ward

Franklin.

'54 Aiken, Walter †
'95 Carruthers, Edgar Fletcher †
'73 Daniell, Harry Warren †
'50 Fifield, Samuel Newell †
'73 Proctor, George Warren †

Fremnnt.

'48 Hooke, Enoch Gibson †

Gilmanton.

'43 Chase, Francis Russell †
'13 Hart, Marion Wentworth †

Gilsum.

'51 Kingsbury, Charles Franklin †
'50 Hammond, John Elliot Wright †
'51 May, Calvin †

Goffstnwn.

'14 Duke, Charles Otis †

Gnrham

'05 Lunt, Arthur Russell
'11 Stahl, Gustave David
'66 Whittier, James Anson Laurence †

Goshen.

'40 Roundy, Alvin †
'50 Smith, Adolphus R.

Grafton.

'50 Little, Richard Sullivan †

Hamstead

'63 Bradley, Charles O.†

Hannver.

'27 Babcock, William F. B.
'38 Bissell, George Henry†
'42 Buck, Oel Alfred †
'47 Carter, Lyman B.†
'38 Chesman, R. M.
'07 Cobb, Guy Walter †
'45 Dow, Roswell †
'23 Gilbert, Samuel Shepard †
'22 Gould, (Goold) Henry
'51 Harvey, Edward E
'45 Knight, Edwin Perry †
'43 John F.†
'40 Sumner †
'42 Mack, David
'38 Miller, J.
'44 John A.†
h'46 Nevins, Thomas Jefferson †
'22 Olcott, Charles Henry
'25 William †
'43 Paunl, William Patterson †
'28 Putnam, S. C.†
'37 Smith, Franklin Wright †
'22 Hnrace H.
'38 James Bradley †
'38 Timothy Dwight †
'45 Tenney, Otis Seth †
'59 Wood, Luther S.†

Henniker.

'24 Darling, Jnnathan Proctor †
'24 Joshua Harrison †
'24 Thomas H.
'41 Eatnn, Robert Bradford †

Hill.

'23 Kimball, Gilman †
'59 Quimby, Asahel H.†

Hillsboro.

'54 Conn, Granville Priest †
'51 Dutton, Benjamin Franklin †
'53 George, Benjamin Franklin †
'57 William Moody †
'56 George, William Moody †

Hnlls.

'64 Phelps, Dudley Farley †

Hookset.

'67 Davidson, Harlan Page †
'52 Simonds, Samuel Curtis †

Hopkington.

'24 Chase, Samuel A.
'57 Clark, Warren †
'24 Perkins, Hamilton Elint †
'39 Sargent, Joseph

Hudson.

'56 Wason, Martin Van Buren †

Keene.

'64 Buell, James Whitcomb †
'25 Cady, Albermarle †
'24 Carpenter, Irn
'50 Day, John Stephen †
'23 Dinsmoor, William †
'15 Foster, Clifford Alvin †
'52 Lathrop, Solon H.†
'08 Nims, Harry Asahel †
'24 Prentiss, George Aldrich †
'22 John William †
'11 Sahin, Karl Danforth †
'66 Wellman, Samuel Thomas †

Laconia.

'14 Boulia, Harrison Reed †
'14 Duke, Charles Otis †
'14 Fellows, Harold Charles †
'13 Irish, William Hndden †
'67 Lindsay, Winslow Metcalf

Lancaster.

'64 Cargill, Charles Guy †
'64 Kent, Charles Nelson †
'54 Kent, Henry Oakes †
'90 Henry Percy †
'03 Young, Harry Oakes

Langdon.

'64 Chase, John †
'41 Fletcher, Luther Jacobs †
'75 Huntoon, Harlie Jackson †
'40 Palmer, Philander †

Lebanon.

'37 Allen, Horace Parkhurst †
'38 Barrows, William †
'38 Benton, Elbridge †
'38 Billings, Jesse

New Hampshire, Lebanon.

'49 Coffey, William
'38 Dickinson, George
'37 Fay, Cyrus Hyde †
'48 Floyd, Henry †
'64 Fuller, Lloyd Byron †
'38 Jewell, Moses
'38 Moore, John Harvey †
'30 Morse, Anthony †
'48 Riddle, Reuben P.
'29 Shattuck, Lemuel †
'64 Slayton, Henry Lake †
'64 Smith, George Wilkins †
'40 Tucker, Franklin †

Lempster.

'14 Garland, Ernest Gilbert †
'33 Miner, Alonzo Ames †

Lisbon.

'52 Emery, Harvey Webster †

Littleton.

'25 Goodall, David †
'52 Howard, Henry Hubbard †
'11 Noel, Frederick Joseph †
'12 Therrio, Edward Paul †
'15 Worthen, Harold Edwin †

Londonderry.

'24 Tucker, Allanson

Lyme.

'72 Conant, Samuel Dimick †
'41 Grant, Justus †

Lyndeboro

'56 Hartshorn, Samuel Newell †

Manchester.

'12 Baker, Harold Tower †
'12 Ralph Edmund †
'15 Bennett, George Stewart †
'71 Campbell, Charles Powhatan †
'14 Cheney, Stewart †
'14 Cheney, Stewart †
'13 Cox, Lymnn Prescott †
'15 Emery, Everett Leslie †
' 91 Goodhue, Fred Miner †
'13 Hayes, William Francis †
'15 La. Flamme, Charles William †
'15 Robinson, Carl Franklin †
'08 White, Ernest Charles †
'15 Whittaker, Frank Lawrence †
'08 Williams, Guy Herbert †
'15 Worcester, Albert Emery †

Marlboro.

'52 Greenwood, William Henry †
'53 McCollester, John Quincy Adams †
'51 Sullivan Holman †

Marlow.

'39 Howard, Sumner Africus †
'07 Knight, Leroy Eugene †

Meriden.

'61 Smith, Elias Frost †
'48 George Conant †

Milford.

'49 Averill, Clinton Spaulding †
'52 Towne, John Parker †
'68 Wallingford, Charles Rufus †

Milton

'13 Hart, Marion Wentworth †
'42 Shepard, Benjamin Franklin

Nashua.

'10 Collins, Everett †
'53 George, Benjamin Franklin †
'53 Greeley, George Preston †
'06 Kimball, Fred Jay †
'62 Kewis †
'13 Lee, Francis Xavier †
'13 Joseph Patrick †
'70 Morrill, Leonard †
'15 Robinson, Carl Franklin †
'12 Scanlan, William Emmett †
'13 Tilton, Osmon Amony †
'66 Wellman, Samuel Thomas †
'11 Wheeler, Harold Lee †

New Boston.

h'09 Wason, Eugene †

New Ipswich.

'64 Shattuck, Abbott Allen †

New London.

'24 Minot, George †
'47 Whipple, Solomon Mason †

Newport.

'55 Buell, Bela Stevens †
'45 Ingham, Edward †
'11 Ladieu, Peter Eugene
'64 Metcalf, Ralph †
'40 Wheeler, Simeon †

Northwood.

'15 Butterfield, Lewis Franklin †

Oxford.

'30 Dewey, Thomas Morton †
'29 Phelps, Timothy B.

Pembroke.

'50 Barron, Moses L. F.
'12 Hosmer, Joseph Bass †
'44 Kimball, Edgar Addison †
'51 McFarland, Daniel †
'50 Stanyan, John Minot †

Percy.

'12 Therrio, Edward Paul †

Peterboro.

'41 Miller, Luke E.†
'47 Oliver, Caleb †
'47 Parker, John Gideon †
'38 Robbe, Samuel †
'38 Wadleigh, Milton †
'11 Walbridge, Robert Edwin †

Piermont.

'05 Deal, Harry Raymond †
'62 Kimball, Lewis †

Plainfield.

'66 Daniels, Willis Kimball †
'64 Fuller, Lloyd Byron †
'42 Gove, William Breed
'22 Harris, Thomas Jefferson †

Plymouth.

'34 Darling, Daniel †
'67 · Dearborn, Walter Webster †
'09 · Plant, Woodforde Hamilton †
'24 · Russell, Walter Webster †
'50 · Stone, Charles James Fox †

Poplin.

'48 Hooke, Enoch Gibson †

Portsmouth.

'29 Craven, Tunis Augustus Macdonough †
'50 Cutts, Edward Holyoke †
'14 Gilmour, Walter Arthur †
'56 Henderson, Robert †
'14 Hill, Carl Dana †
'65 Ladd, William Fowle †
'24 Langdon-Elwin, Charles Henry †
'14 Muchemore, Arthur Warren †
'23 Sparhawk, Oliver †
'65 Wentworth, Charles Eben †

Reeds Ferry.

'15 Foskett, Earl Lake †

Roxbury.

'67 Clark, Henry Clay †

Rumney.

'23 Weld, Samuel H.

Rye.

'63 Parsons, John William †

Digitized by Google

New Hampshire, Salem.
'00 Driscoll, William †
'00 Lancaster, William Ernest †
Salisbury.
'29 Couch, Hiram Morrill †
'22 Little, Timothy W.
h'98 Pingree, Samuel Everett †
'24 Thompson, Charles Edward †
Sanbornton.
'40 Atkinson, Napoleon Bonaparte †
'63 Haven, William
'48 Tilton, Charles Elliott †
Sandwich.
'23 French, James
'54 Norris, James
'14 Weed, Cleveland †
Short Falls.
'15 Rand, Karl Fowler †
Stoddard.
'37 Gilson, George Washington †
'40 Knight, Sumner †
'38 Shedd, Johnson †
'51 Solon †
'40 Warren †
h'44 Wilson, William Dexter †
South Hampton.
'14 Evans, Ralph Palmer †
Sullivan.
'50 Fifield, Samuel Newell †
Suncook.
'12 Dowst, Everett Frank †
'15 Worcester, Albert Emery †
Swanzey.
'23 Goodhue, Wells †
Sutton.
'38 Wadleigh, Milton †
Union.
'12 Drew, Lyle Stevens †
'12 Wadleigh, Joseph Elijah †
Unity.
'39 Livingston, William †
'41 Moody, William P.
'41 Moore, William H †
'40 Roundy, Alvin †
'45 Tutherly, William Everett †
'43 Webster, Nathan Burnham †
Walpole.
'52 Fisher, Charles
'03 Fuller, Samuel Leslie †
'56 Guild, Edwin †
'42 Jennison, John Fuller †
h'11 Learned, Leslie Elias †
'39 Nichols, Samuel †
Wadington
'40 Shedd, Joseph W.†
Weare.
'49 Gove, Jesse Augustus †
Webster.
'13 Call, Edward Harold †
Wentworth.
'41 Dustin, Daniel H.†
'07 Ellsworth, Clarence Eugene †
'41 Moore, William H.†
'64 Osgood, Charles Henry †
'40 Shedd, Joseph Wentworth †
'37 Whipple, Thomas Jefferson †
West Lebanon.
'95 Sinclair, Thomas Silas †
'07 Wilkins, Arthur Edward
Westmoreland.
'46 Bennet, Alexander Moses †
'46 Burt, Charles Willard
h'95 Fuller, Levi Knight †
'66 Ware, John Murry †
West Stewartstown.
'12 Jacobs, Milton †
'12 Norman †
West Swanzey.
'14 Sparhawk, Maurice Clifford †
Whiteface.
'14 Weed, Cleveland †
Wilton.
'23 Fiske, Theophilus †
Wilmot.
'48C Clohy, Gilbert Winslow †
Winchester.
'09 Cole, Ray Anson †
Wolfboro.
'91 Sleeper, George Everett †
Woodsville.
'06 Barker, Ludlow Osmond †
'07 Eastman, Oliver Newell †
'04 Randall, George Christopher †

NEW JERSEY.
Burlington.
'61 Eayre, Thomas Wilkins †
Clinton.
'58 Taylor, Archibald Stewart †
Elizabeth.
'13 Brice, Lorrin Smylie †
'73 Moore, John Robert †
Elizabethtown.
'43 Post, Frederick Steele †
'47 Eugene Jerome †
Hackettstown.
'77 Stephens, Robert Manson †
Harrisonville.
'12 Conover, James Milton †
Jersey City.
'03 Burnette, Daniel Black †
Lebanon.
'28 Bragg, John G.
'27 Taylor, George William †
'26 J. B.
Morristown.
'27 Condict, Elliott
Newark.
'15 Davis, Frederick †
'15 George Lansing †
'94 Whiteside, George Duff †
New Brunswick.
'26 Boggs, Charles Stuart †
'28 William Brenton †
'26 Eastburn, Thomas
'26 Polhemus, Daniel †
'26 Smith, C. G.
'27 Taylor, Augustus F.
'27 C. E.
Paterson.
'00 Richardson, Jeffers Foster †
Perth Amboy.
'24 Bruen, Alexander M.
'40 Crowell, Edward
'25 Parker, William †
Rutherford.
'15 Bennett, George Stewart †
Van Etten.
'12 Hoff, Frank Sanford †
Warrentown.
'00 Gilson, George William †

NEW YORK.
Adams.
'41 Bovay, Alvin Earl †

Digitized by Google

New York, Albany.
'27 Boyd, William S.
'27 Brinkerhoff, Edward
'26 Gansevoort, P. L.
'26 William D.
'25 James, Augustus
'67 Morgan, Charles Augustus †
'26 Sedgwick, Theodore †
'25 Stafford, James R.
'28 Townsend, Josiah
'27 Van Rensellaer, Henry †
'64 Vernam, William Spencer †
'28 Walsh, James
'53 Williamson, John Milton †

Alexander.
'42 Coon, Squire Park †

Amenia.
'25 Clark, Goodrich

Annesville.
'48 Parker, James Williams †

Auburn.
'10 Brinkerhoff, John Albert †

Bath.
'45 Putter, Daniel Smith M. C.†

Bedford.
'10 Ainley, Harold Augustus †

Berkshire.
h'09 Stannard, Harry James †

Berlin.
'97 Spafford, William Clarence †

Booneville.
'59 Amsden, Frank Power †

Bradford.
'59 Merriman, Cyrus Munson †
'57 DeForrest †
'57 Edgar Clarence †

Brasher Falls.
'94 Hulburd, Leroy Chittenden †
'03 McCarthy, John Charles †

Bridgehampton.
h'89 Robert, Daniel Crane †

Brooklyn.
'86 Armstrong, William T. S.
'28 Ball, George C.
'65 Bayard, Alfred Fairfax
'23 Carpenter, Edward William †
'14 Collins, John Edward †
'79 Gorton, Eliot †
'72 Griffith, Charles Greenleaf †
'89 Irish, Robert Liston †
'90 Lewis, Dexter Wadleigh †
'81 Maddock, William Smith †
'67 Smith, William Steele
'72 Steele, George †
'15 Thompson, Onslow Edmund †
'56 Washburn, Daniel C.
'55 Daniel W.
'95 Yeaton, Samuel Charles †

Buffalo.
'27 McKaze, James M. †
'54 Morris, Thomas E.

Burlington.
'25 Allen, Joseph Dana †

Cambridge.
'65 Stevenson, Holland Newton †

Canton.
'91 Booth, Alfred Frederick †
'94 Clarence Henry †
'07 Squires, Robert Moxley †

Carthage.
'93 Sargent, John Harris †

Catskill.
h'07 Day, Charles Orrin †
'23 Rodman Gardiner †
'22 Hall, Frederick A.
'23 Thompson, Edward

Champlain.
'01 Clark, Harry Guy †
'10 Ralph Lucas †
'99 Eaton, Charles Horace †

Chasm Falls.
'07 Martin, William John †

Chatham Center.
'04 Rainey, Homer Eaton Chase †

Chenango.
'27 Hawley, James S.

Cooperstown.
'28 Cooper, James M.†
'56 Johnson, Parley E.

Creig.
'41 Lyon, Caleb †

Dosoris (Long Island)
'24 Coles, Augustus

Elmira.
'15 Davis, George Lansing †

Essex.
'76 McIlwaine, Theodore Chardavoyne †

Florida.
'41 Dorn, Andrew Jackson †

Flushing (Long Island)
'28 Van Zandt, Washington †

Fonda.
'09 Rosa, Carlton Alvord †

Fordham.
'68 Ellis, Nathaniel Webster †

Fredonia.
'58 Childs, Jonathan Webster †

Geneva.
'58 Hale, Cyrus King †
'65 Richards, Joseph Swift †

Ghent.
'73 Dorr, William Ripley †

Glens Falls.
'52 Rice, Charles †

Gloversville.
'10 Kennedy, Lewis Underwood †
'09 Rosa, Carlton Alvord †

Governors Island.
'13 Andrews, John Kendig †
'28 Bomford, James Vote †

Granville.
'07 Ransom, Harold Albert †
'10 Tenney, Ashton Melville †

Greenwich.
'25 Gale, Frederick A.
'97 Marbury, John Morton

Holly.
'59 Peck, Lewis Mead †

Hudson.
h'55 Bedell, Gregory Thurston †

Hyde Park.
'29 Pell, James Duane †

Ilion.
'95 Bradley, Leslie Hazen †
'95 Hoefler, Philo Remington Curtis †
'94 Rudd, Charles Reynolds †

Keeseville.
'57 Keese, Josiah S.
'58 Taggard, Charles Burchard †

New York, Lawrenceville.
'94 Hulbard, Leroy Chittenden †
'07 Shepard, Burton Monroe †
Little Falls.
'76 McIlwaine, Theodore Chardavoyne †
Long Island.
'97 Booth, Louis Phillips †
Lyons.
'64 Vernam, William Spencer †
Lyondale.
'41 Lyon, Caleb †
Malone.
'73 Clark, Guy Meigs
'57 Hascall, Henry Bailey †
'67 Skinner, Henry Carroll †
'57 Thorndike, Samuel C.
Manlius.
'45 Potter, Daniel Smith, C. M.†
Mannsville.
'52 Wheeler, Thomas B.
Massena.
'48 Wilson, Alfred C.
Marcellus.
'23 Humphreys, Stern †
Moriah.
'43 Ensign, Hilam
'42 Storrs, Hiram M.
'39 Tarbell, Jonathan †
Morrisania.
'29 Morris, William Breese †
'28 William Henry
Mt. Holly.
h'42 Clark, Orville †
Murray.
'45 Root, William A.
Newburgh.
'11 Cosman, Alfred Mandeville †
'79 Gorton, Eliot †
'26 Powell, James Augustus
New Hartford.
'29 Eames, Jedediah
New York city.
'28 Adams, Alexander †
'28 Henry
'66 Aldrich, Edward Kent
'28 Antill, Alexander C.
'28 John A.
'27 Astor, George P.
'27 Barnes, Henry W.
'28 Bayard (Bayand), John
'28 Benedict, James M.
'82 Betts, Carlton Hudson
'28 Boggs, James †
'28 John Broome †
'28 Blanche, Louis
'78 Brennan, Joseph D.†
'78 Matthew James †
'28 Brewster, Lewis
'26 Brinkerhoff, George W.
'27 Brown, Abraham B.
'27 • Daniel B.
'27 • Edmund A.
'27 • Elias A.
'27 • George A.
'80 • Henry Clapp
29 • James C.
'28 • John
'29 • Thomas J.
'29 Burdett, Charles
'28 Burguyn, George P. A.
'26 Burnham, Michael
'28 Casey, Samuel D.
'55 Comstock, Daniel Kellogg
'27 Delafield, Charles
'90 Dressel, Herman †
'03 Drown, Frank Steel †
'41 Edwards, Pierpont G.
'27 Farrand, Ebenezer †
'23 Freelon, Thomas William †
'26 Fulton, R.
'25 Gale, Frederick A.
'28 Gardiner, Joshua
'28 Graham, Charles
'27 Grosvenor, Abel H. (M.?)
'78 Halsey, Henry Joseph Tennison †
'27 Hall, Blakely
'27 Frederick
'22 Frederick A.
'27 John
'41 Harris, John
'26 Hart, John †
'27 Hay, James
'13 Heathfield, Ward Archer †
'26 Ingraham, W. S.
'13 Irish, William Hadden †
'29 Irving, Sanders †
'32 Washington Ebenezer †
'27 William
'27 Jacobs, Thomas J.
'25 James, Augustus
'68 Keene, Richard Tubbie
'26 King, Thomas G.
'78 Lambert, Thomas Scott.
'90 Langdon, James Robbins
'29 Lawrence, Horation Ireland †
'28 Thomas †
'25 Laverty, Edwin
'25 Henry, Jr.
'25 John W.
'25 Lockwood, Samuel
'12 McCrum, Walter Isaac †
'10 McGarry, Thomas Joseph †
'07 McKay, Arthur James †
'22 Mackay, Daniel H.†
'27 Marston, Charles A.
'65 Murdock, E. F.
'26 Newton, Charles
'67 Nichols, George Gideon †
'29 Norwood, Andrew G.
'27 Ogden, Thomas L.
'29 Pell, James Duane †
'29 Robert Livingston †
'21 Perkins, Francis
'80 Peters, Edward McClure †
'46 Pierce, John A.
'29 Pierson, George
'65 Price, Anzelm
'25 Randolph, Charles Fitz
'25 Edgar Fitz
'26 Reed, George W.
'10 Rich, John Thurman †
'76 Richardson, Waldo Henry †
'26 Russell, Edward C.
'95 Schiffer, Harry Creswell †
'41 Shields, James Van Allen †
'38 Shotwell, Edward
'77 Sinotte, Leander
'25 Slidell, William J.†
'45 Smith, E. H.
'25 Israel B.†
'22 Richard G.
'29 William M.
'27 Stout, L.
'76 Thayer, Arnold †
'79 Thompson, William Van Buren †
'28 Tonnel, Peter
'77 Turton, Edgar Sands †
'28 Valentine, Benjamin W.
'28 Van Gieson, Marcellus
'28 Van Wyck, Edward Hunting †
'28 Thomas Wickham †
'55 Vermilye, Washington Romeyn †
'32 Walker, Thomas A.
'25 Wallace, James S.
'32 Weed, Nathan H.
'27 Whitney, Joshua B.
'50 Willett, Cornelius C.
'26 Wright, Simeon W.
'28 Wyman, William

Digitized by Google

New York, New York Mills.
'64 Walcott, Ellis Pitcher †
'64 Franklin Hamilton †

North Creek.
'07 Graves, Fay Henry Cameron †

North Western
h'07 Brill, Charles Comstock †
'49 Carmichael, Asahel Jay †
'48 Utley, Herman Gilson †

Norwich.
'76 Waite, John Kellogg †

Ogdensburg.
'78 Gibbs, James Hopkins
'85 Smith, Matthew Barney †

Onondaga.
'29 Geddes, George

Oswego.
'68 Wentworth, William Henry †

Pawlings.
'28 Arnold, Richard
'28 Seeley, Edward H.

Penn Yan.
'50 Nevins, George Willoughby †
'48 Warner, Stanley Morris †

Perrington.
'56 Potter, Lorenzo †

Pierrepont Manor.
'50 Holley, Henry Whitcomb †
'52 Wheeler, Thomas B.

Pittsford.
'28 Barnard, Ebenezer Henry †

Plattsburg.
'55 Beckwith, Benjamin Mooers †
'52 Denniston, Charles Young †
'57 Gilman, Benjamin Mooers †
'57 Hascall, Henry Bailey †
'24 Mooers, John White †
'54 Platt, Jonas H.

Pompey Hill.
'29 Marsh, Luther Rawson †
'28 Seymour, Horatio †

Potsdam.
'65 Goulding, Joseph Hiram †

Poughkeepsie.
'09 Andrews, Roy Lyndin †
'56 Delafield, Walter †

Pulteney.
'57 St. John, Joseph

Rainbow.
'01 Wardner, James Macomber †

Richmond Hill.
'13 Maure, Warren †

Rensselaer Falls.
'00 Patterson, Albert Charles †

Rochester.
'28 Johnson, Mortimer F.
'28 Gilbert, George W.
'11 Gordon, Harold Norris †
'22 Stone, R.

Rome.
'48 Adams, Clinton
'27 Barnes, Henry W.
'32 Gilbert, Jasper Willett †
'28 William Bradford †
h'04 Jones, William Nelson †
'48 Mattison, Thomas J.
'48 Parker, James William †
'48 Utley, Hermon Gilson †
'48 Vogell, Jacob Augustus †
'48 Wagner, David H. (M.)
'39 Wright, Chauncey †
'42 Joseph Cornwall †
'26 Wright, Simeon W.
'26 William Ely †

Rouses Point.
'64 Buell, James Whitcomb †
'76 Luck, Charles James †
'94 Rollo, William Hazelton †

Russell.
'02 Smith, John Theodore †

Sacketts Harbor.
'28 Young, James M.

Sag Harbor.
'28 Howell, Silas L.

Salem.
'66 Allen, Cornelius Lansing †
'47 Beattie, David C.†
'25 Blanchard, William
'46 Cole, Daniel Baehr †
'67 Gibson, James †
'67 Gilman, Brodie Benjamin
'65 Hill, Augustus Villeroy †
'66 Potter, Joel Sanford
'28 Williams, John †

Sand Lake.
'50 Day, John Stephen †

Sandy Hill.
'40 Ball, Charles Southworth †
'46 Bishop, Linus Dewey †
'38 Clark, George Henry †
h'42 Orville †
'38 Cleveland, George S.†
'43 Lee, Stephen Berry †
'42 William Little †
'53 Richards, Eber †
'38 Sherrill, George Barker †
'45 Sherwood, Bushrod Wadsworth †
'43 Thomas Adial †
'37 Winfield Scott †

Saranac and Saranac Lake.
'44 Weaver, Franklin
'09 Whitman, Guy Emery

Saratoga.
'28 Beach, William Augustus †
'03 Janvrin, Louis Henri †

Schroon.
'47 Lindsay, James Edwin †
'47 Potter, Charles Henry †
'53 Richards, Eber †
'53 Nelson †
'41 Warren, Stephen Northup †
'47 Wyman, George Herbert †

Seneca Falls.
'40 Starr, William †

Staten Island.
'64 Cocroft, James H.
'64 W. J.

Stockholm.
'94 Stearns, Hal Holmes †

Ticonderoga.
'09 Leonard, Henry Edward †

Troy.
'96 Beauclerk, William Preston †
'27 Close, John †
h'85 Simons, Joseph Edward †
'68 Walbridge, John Henry †

Unadilla.
'77 Hayes, Carrington Isaac †

Utica.
'43 Bushell, Edward
'27 Clinton, George William †
'26 Fellows, William H.
'27 Hitchcock, Marcus
'66 Johnson, Alexander Byron †
'27 Magill, Arthur
'27 Sherman, Charles W.
'27 James N.
'28 Stocking, James M.
'38 Tower, Frank B.

New York, Vernon.
'25 Sargent, John
'25 Williams, Benjamin

Waddington.
'98 Crapser, Clinton Nathaniel †

Waterloo.
'87 Douglass, Benjamin Hale †
'77 David Bates †

Watertown.
'37 Gilbert, Horatio Gates †
'64 Sawyer, Francis Asbury †

Westchester County.
'23 Paulding, Hiram †

West Point.
'79 Douglass, Francis †
'79 Henry Bowman †

Whitesboro.
'27 • Curtenius, Alfred G.
'23 • Martin, David T.
'26 • Morton, David T.
'27 • Tilden, Thomas B.
'28 • Tracy, Charles †
'27 • Young, Jeremiah S.

Whitehall.
'64 Bascom, Warren Franklin †
'74 Johnson, Lewis Edward †
'89 Juckett, Elmer Roland †

Winthrop.
'49 Stearns, Hal Holmes †

Witherbee.
'14 Slade, Raymond Edward †

NORTH CAROLINA.

'25 Bragg, C. F.
'28 Hartstene, Henry J.†

Ashville.
'28 Patton, Benjamin Franklin †

Brunswick County.
'28 Campbell, William Simpson †

Camden
'26 Alexander, Henry Dana Ward †
'26 Isaac B †

Craven County.
'27 Carraway, George E.

Edenton.
'28 Armistead, William Anthony †

Fayetteville.
'27 Davis, George Washington †
'24 Donaldson, Duncan
'26 McCracken, Robert M.
'28 McWilliams, Arthur
'51 Ransom, Dunbar Richard †
'27 Toomer, Henry

Hillsboro.
'28 Kirkland, Alexander McKenzie †
'28 Strudwick, William Francis †
'49 William Samuel †
'28 Webb, Henry †

Lenoir.
'27 Whitfield, James Bryan †

Lincolnton.
'28 Connor, Henry †
'29 Hoke, Michael †

Littleton.
'30 Little, George †

Milan.
'26 Henderson, A. H.

Nash County.
'28 Collins, William Francis †

Newbern.
'24 Shepard, Frederick Blount †
'25 Stanley, Alfred
'29 Edward †
'28 Harvey †
'24 Torrans, R. N.

New Hanover County.
'28 Hill, John Hampden †

Owen Hill. (Bloden Co.)
'29 Owen, Thomas Robeson †

Plymouth.
'28 Armistead, William Anthony †
'29 Wright, David Minton †

Raleigh.
'55 Burns, Emory †
'58 Waltering, J. W.

Rockingham County.
'29 Reid, Robert Settle †

Salisbury.
'28 Macay, William Spruce †

Scotland Neck.
'28 Anthony, Whitmel Hill †

Southern Pines.
'06 Swett, James Baldwin †

Spring Hill.
'29 Whitfield, James Bryan †

Stagville.
'27 Cameron, Paul Anis †
'29 Paul Carrington †

Tarboro.
'26 Hines, Peter A.

Warren County.
'28 Fitts, Oliver Duke †
'28 Johnson, Robert E.†
'32 Little, George †

Warrenton.
'28 Bragg, Thomas †

Wilmington.
'28 Anderson, William E.†
'25 Hill, William H.†
'28 London, Henry Adolphus †
'27 Moore, James S.
'28 Owen, Thomas Robeson †

NORTH DAKOTA.

Ellendale.
'07 Parker, Eugene Fred †
'94 Ross, James Ernest †
'05 Joy Clyde †

OHIO.

Amherst.
'57 Goodrich, Levi Whitney †

Chillicothe.
'45 Kellogg, Edmund Brush †

Cincinnati.
'66 Burkham, Elzey G.†
'27 Drake, Charles Daniel †
'26 Jones, George Wallace †
'59 Porter, Benjamin F.†
'65 Wentworth, Charles Eben †

Cleveland.
'27 Long, Solon
'27 Merwin, George Buckingham †
'39 Sargent, Charles Henry †
'39 John Harris †

Coitsville.
'28 Edwards, William Johnson †

Columbus.
'60 Bascom, Gustnvus Murray †
'55 Jaeger, Edward
'65 Lefavor, Wilton Fields †

Ohio, Columbus.

'55 Lazelle, D. C.
'67 Wells, John Chester
'67 White, Arthur Watson †

Connelsville.

'60 Bascom, Gustavus Murray †

East Liberty.

'08 Baldwin, Karl Ferguson †

Franklin Furnace. (Junior Furnace.)

'65 Glidden, John Mills †

Franklinton.

'25 Ball, Charles

Gambier.

'70 Denison, Charles Simeon †
'62 Kellogg, Theodore Harvey †

Kent.

'87 Booth, Ernest Victor †

Kinsman.

'27 Kinsman, Frederick †

Marietta.

'59 Barker, J. (Samuel) Gage †

Oberlin.

'08 Burroughs, William Greeley

Painsville.

'27 Storrs, Lemuel Gustavus †

Perry.

'56 Smith, Augustine E.†

Perrysburg.

'50 Hyndman, Elisha †

Ravenna.

'61 Day, Henry Coffin †
'60 Ward, William H.†

Saybrook.

'95 Sinclair, Thomas Silas †

Sparta.

'61 Ewart, James K.†

Warren.

'29 Parsons, George A.†
'29 Perkins, Alfred †

OKLAHOMA

Outwine.

'09 Phelps, Walter Howard †

PENNSYLVANIA.

'49 Holman, Samuel Augustus †
'49 Rehrer, Erasmus Godfrey †

Allentown.

'42 Longnecker, Henry Clay †

Altoona.

'10 Brinkerhoff, John Albert †

Chester.

'57 Porter, John Hampden †
'57 Ridgely, James W.

Davisville.

'42 Davis, William Watts Hart †

Downington.

'29 Downing, Richard J.†

Doylestown.

'42 Davis, William Watts Hart †
'06 Newell, William Clayton †
'14 Patterson, Daniel Walter †

Durham Furnace.

'28 Jones, John Pringle †

Easton.

'27 Michler, Thomas

Hamburg.

'42 Nice, Decatur E.†

Kingston.

'42 Loveland, Thomas Buckingham †

Lewiston.

'28 Hale, George Gideon †
'29 Reuben Charles †

Meadville.

'25 Kennedy, Andrew Ellicott †

Mt. Pleasant.

'76 Rumbaugh, William Moser †

New Holland

'25 Diller, Levi

Newtown.

'37 Frazer, Robert †

Norristown.

'56 Schall, Edward †
'56 Edwin †
'55 John M. †
'56 Reuben †

Paradise.

'65 Witmer, Ira David †

Philadelphia.

'31 Allen, William C.
'27 Andrews, John A.
'59 Bringhurst, Thomas Fraley †
'26 Bryan, James M.
'26 Calhoun, Fitzsimmons
'24 Clemson, Thomas G.
'24 Coates, Morton †
'29 Conard, Joseph B.
'29 DeLaney, Alfred †
'23 Duane, Edward M.
'27 William †
'26 Dugan, J.
'28 Eyre, John Connelly †
'26 Frazer, John Fries †
'37 Robert †
'54 Freeman, Henry G.
'23 Glunn, James †
'37 Grice, Samuel Bowers (?) †
'26 Inslee, Joseph A.
'27 Jackson, George H.
'25 Kennedy, Andrew Ellicott †
'28 Leib, George Clinton †
'29 Henry Franklin †
'23 Mackay, D. H. †
'67 Marseilles, Charles †
'01 Mattson, Henry Danskin †
'27 Mazurie, James V.
'28 Pritchatt, Alexander K. (R. ?)
'23 Reese, Charles B.
'49 Rehrer, Erasmus Godfrey †
'24 Savage, John, Jr.
'28 Schlatter, William
'02 Strong, Frank †
'48 Thompson, S. J.

Pittsburg.

'59 Campbell, Hugh S.†
'63 Hayes, William Bratton †
'61 Irish, Nathaniel †
'28 McDonald, Zantzinger
'63 Patterson, Rody †
'64 Tanner, Robert †
'64 Tillinghast, Charles Foster †

Pleasant Mount.

'10 Kennedy, Lewis Underwood †

Pottsville.

'46 Cleaver, DeWitt Clinton †
'46 John Oliver †
'42 Nice, Decatur E.†

Reading.

'49 Batchelder, J. B. †

Scranton.

'59 Amsden, Frank Power †
h'96 Moore, Willis Luther †

Strasburg.

'86 Musselman, Frank Lincoln †

Pennsylvania, Warren.
'63 Page, A. H.
Wilkes-Barre.
'79 Douglass, Francis †

RHODE ISLAND.

Bristol.
'26 Babbitt, Jacob †
'27 DeWolf, John James †
'26 Smith, Richard Dimock †
Chepachet.
'92 Mowry, Jesse Benton †
Fruit Hill.
b'66 Drowne, Thomas Safford †
Newport.
'15 Anthony, Hugo Robert Andrew †
'25 Morton, Robert †
'25 Randolph, Daniel L.
'25 Robertson, William C.
Providence.
'13 Brice, Lorrin Smylie †
'26 Carrington, Edward †
'28 DeWolf, Henry Goodwin
'25 John James †
'24 Dorrance, Sanders Pitman †
'67 Elliot, William Cowper †
'27 Fenner, Arthur
'68 Grosvenor, Robert †
'25 Hoppin, Levi †
'49 Howard, William Augustus †
'26 Jencks, A. T.
'58 Merriman, Ira
'09 Peterson, Howard Bigelow †
'25 Talbot, Henry T. (J. ?)
'64 Tillinghast, Charles Foster †
Warren.
'61 Abbot, Walter †
Warrentown.
'00 Gilson, George William †
Westerly.
'06 Barker, Ludlow Osmond †
'59 Cross, Samuel Hazard †
Wickford.
b'66 Shaw, Samuel Brenton †
Woonsocket.
'09 Augé, Louis Edward †
'70 Brown, Eugene Vose †

SOUTH CAROLINA.

'28 Chisholm, Alexander H.
'25 Harris, Thomas L.
'25 Horry, Thomas L.
'23 Robeson, John Ward
Alston.
'25 Alston, Joseph
Ashley River.
'27 Waring, Morton †
Beaufort.
'26 Black, Charles
'26 John
'28 Habersham, Richard West †
'28 Johnson, Richard †
'29 Logan, G. A.
'26 Mackay, E. M.
'29 McKee, Henry
'29 Reynolds, Richard
'26 Rhodes, John †
'26 Wigg, W. H.
Berkley.
'26 Sinkler, James †
Black Swamp.
'25 Brisbane, William Henry †
Buckhall.
'28 Gourdin, Louis Isaac †
'28 William Doughty †
Charleston.
'24 Ball, Alwyn
'25 E. O.
'27 Bennett, Washington Jefferson †
'25 Brennan, Matthew
'24 Broughton, Thomas
'26 Buckley, George R.
'23 Campbell, Gideon B.
'72 Stephen Higginson †
'26 William Simpson †
'26 Carew, John E.
'26 Chisholm, Alexander H.
'38 Connor, Robert E.
'38 Cook, Robert J.
'28 Corbett, Thomas
'25 Deas, David
'27 Dougherty, Joseph
'26 DuBose, Theodore Samuel †
'26 Faysoux, William C.
'40 Fell, Thomas D.
'27 Gaillard, Alexander D.
'27 Glover, Joseph
'40 Wilson
'41 Goodrich, Nathaniel E.
'23 Harleston, John A.
'42 Hawkins, Thomas D.
'26 Holmes, Arthur Fisher †
'51 Jackson, John Clinton †
'28 Jenkins, John F.†
'28 Joseph Micah †
'40 Robert B.
'26 Johnston, Daniel Pinckney †
'28 Mackewn †
'25 Kelley, Edwin
'40 Lewis, John W.
'39 Little, James T.
'27 Lockwood, Stephen
'28 Meggett, James C.
'25 Marion, Frances †
'28 North, Richard Laurens †
'26 Phillips, Philip †
'27 Roper, Benjamin Dart †
'38 Siddon, Alexander
'51 Strobel, Lewis M.†
'27 Swinton, Edwin A.
'41 Taylor, Josiah D.
'28 Webb, Charles Ladson †
'27 Daniel Cannon †
'26 Thomas Ladson †
Columbia.
'27 Adams, James Hopkins †
'27 James Uriah †
'28 Robert A.
'27 Black, John
'29 Briggs, Benjamin Franklin †
'27 Randolph William A.
Eutaw Plantation.
'26 Sinkler, James †
Edisto Island.
'28 Mikell, Aeneas McLeod †
'23 Murray, William M.
Fort Moultrie.
'59 Griswold, Henry W. S.†
Georgetown.
'26 Ford, W. H.
'25 Heriot, George †
'28 James †
'25 Robert †
b'81 Shackleford, John Wragg †
'26 Trapier, Paul H.
'26 Ward, Maham C.
'27 Wragg, A. L.
Grahamville.
'28 Dupont, Elbert
'62 Kellogg, Theodore Harvey †
'26 Screven, Richard Bedon †
Hilton Island.
'28 Kickfighter, Henry
'28 Webb, John H.

South Carolina, Pineville.
'25 Marion, Francis B.†

Pon Pon.
'26 Waring, Morton †

St. Helena Island.
'25 Capers, Charles B.
'27 Chaplin, William S.
'28 Edings, Benjamin †
'28 Joseph †
'28 William †
'27 Fripp, Thomas J.

St. Johns Parish.
'26 Palmer, John Gendron †
'25 Procher, Frederick Adolphus †

St. Stephens.
'28 Procher, Thomas Cordes †
'25 Thomas William †

Society Hill.
'25 Marshall, Henry †

Statesburg.
'26 Broun, Charles D.
'26 John P.
'26 R. H.

Toogoodoo.
'26 King, Hawkins S.
'26 Richard T.
'26 Thomas G.

Wadmelaw Island.
'29 Jenkins, Richard Henry †
'27 Reynolds, Beojamin A.
'27 Bernard A.

Walterboro.
'28 Walter, James S.

SOUTH DAKOTA.

Buffalo Gap and Hot Springs.
'15 Juckett, Roy William †

TENNESSEE.

Davidson county.
'28 Harding, William Giles †

Franklin.
'28 Perkins, Thomas Harden, 1st
'28 Thomas Harden, 2d

Hayesborn.
'29 Harney, William Selby †

Memphis.
'64 Roberts, Benjamin Kearney

Nashville.
'27 Dickinson, Charles H.
'28 Harding, William Giles †

Seavierville.
'09 Lawson, James Brownlow †

Williamson County.
'27 Bond, Thomas B.

TEXAS.

Brazoria County.
'51 Jackson, John Clinton †
'51 Strobel, Lewis M.†

VERMONT.

Addison.
h'08 Benton, Josiah Henry †

Albany.
'90 Adams, Seth Berton †
'13 Sanders, Leslie Ward †
'89 Tinker, Jonathan Eugene †
'06 Frank Nelson †

Alburg.
'48 Reynolds, Asa †
'94 Swett, Herbert Livingston †

Amsden.
'92 Craigue, Joseph Spafford †

Andover.
'00 Batchelder, John Spaulding †

Arlington.
h'57 Hawley, Fletcher J.†
'14 Shepard, Arthur Clifford †
'99 West, Bertram Lathrop †

Baltimore.
'54 Leland, Oscar Hopestill †

Barnard.
'44 Danforth, William Cullen †
'39 Davis, John B.†
'44 Page, John A.†
'38 Stone, John†
'52 Tupper, Clavin Keyes †
'08 Wheelock, Leroy George †

Barre.
'64 Abbott, Lemuel Ahijah †
'08 Barber, Charles Newell †
'01 Barclay, Douglas Monroe †
'83 Blanchard, Edwin Oscar †
'10 Carswell, James Butters †
'14 Fisher, Harry Clark †
'09 Hayden, Earle Crawford †
'94 Holden, Howard Clinton †
'15 Littlejohn, William Fowler †
'11 Noel, Frederick Joseph †
'12 Miles, John Everett †
'14 Reaside, Edmund Robert †
'10 Reid, Allan Walton †
'12 Howard Hill †
'47 Wright, Daniel E.

Barton.
'09 Gilmour, John Thomas †
'09 Patterson, Harry Wilton †
'06 Tower, William Amos †

Bellows Falls.
'12 Adams, Walter Frank †
'78 Arms, Henry Fullerton †
'03 Barber, Richard Fleming †
'13 Burke, Francis Thomas †
'06 Burr, Arthur Emory †
'02 Francis Henry †
'95 Carruthers, Edgar Fletcher †
'55 Chase, Arthur †
'07 Cray, Eugene Joseph †
'09 Damon, Melvin Hiram †
'77 Flint, Frank Gardiner †
'05 Howard, John Joseph †
'07 Knight, Leroy Eugene †
'05 Thompson, Daniel Putnam †
'04 McGreen, Joseph Edmund
'14 O'Donnell, John Charles †
'10 Sanford, Charles Briscoe †
'91 Shuttleworth, Edward Aiken †
'12 Slattery, John William †
'61 Stoughton, Charles Bradley †
'13 Underhill, Raymond Howard †
'03 Upham, Francis Bowen †

Bennington.
'93 Bennett, Edward Cushman †
'59 Boutelle, George Verginus †
'11 Davenport, Harvey Bushnell †
'57 Fenton, Frank Blackmer †
'03 Fuller, Samuel Leslie †
'09 Harbour, Earl Spencer †
'93 Harwood, George Louis †
'13 Hawks, William Edward †
'24 Hinsdill, Joseph Nichols †
'11 Nichols, Marden Russell †
'12 Norton, Sylvester Harrison †
'67 Paige, Edwin Ruggles
'11 Perkins, Arthur Alonzo †
'05 Park Valentine †
'92 Pierce, Charles Warner †
'93 Warren Alexander †
'93 Powers, John Tinney †

Vermont, Benson.

'27 Cooley, Darwin

Berkshire.

'07 Mears, John Herbert †

Berlin.

'13 Bailey, George Ernest †
'73 Bates, Frank Richard †
'98 Bullock, Roy Atwood †
'85 Chandler, Myron Lemuel †
'96 Cook, James Wilbur †
'07 Donahue, John Edwin †
'10 Hedges, Ralph Warner †
'15 Holland, Daniel Edward †
'07 • Timothy Joseph †
'07 Leonard, Oliver Yeaton †
'12 • McCarthy, Frederick Charles †
'08 • • Francis Joseph †
'08 • Wheelock, Lyman Newton †
'98 • Winslow, Arthur Ellsworth †

Bethel.

'64 Babbitt, Elbridge Harris †
'91 Ballou, George Langdon †
'12 Buck, Myron Justus †
'06 Burnett, Clarence Myron †
'88 Clifford, George †
'15 Dearing, Arthur Allen †
'81 George Emerson †
'24 Denison, Joseph Adam †
'00 Gilson, George William †
'56 Guild, Edwin †
'64 Lincoln, Gilbert Abijah †
'41 Manchester: Philander †
'38 Mathews, George Joel †
'06 Maxham, William Edgar †
'86 Prince, Earl Henry †
'41 Richardson, David †
'72 Swett, James Wheeler †
'41 Titus, William Henry Harrison †

Bloomfield.

'11 Buzzell, Carroll Lester †

Bolton.

'94 Gillette, Herman Arthur †

Bradford.

'46 Barron, Horace Everett †
'02 Chase, Henry Albert †
'14 Harvey Elwin †
'92 • Child, Robert Alexander †
h'99 Clark, Charles Edgar †
'06 Doe, Harry Freeman
'78 Hiland, Frank Eugene †
'65 Johnson, William Henry †
'10 King, Charles Roderick †
'37 Smith, James Bradley †
'37 • • Timothy Dwight †
'65 Stebbins, Marshall Burton †
'99 Tupper, John Lewis †
'15 Worthen, Harold Edwin †
h'81 • • Horace Whitfield.

Braintree.

'81 Cleveland, Harry Lewis †
'34 Kidder, Jefferson Parish †
'86 Nichols, Charles Henry †
'74 Spear, George John †

Brandon.

'98 Bump, Louis Charles †
h'44 Douglas, Stephen Arnold †
'03 Farrington, William Reynolds †
'12 Hawley, Stuart Barlow †
'82 Jones, Harry Marsh †
'78 Marsh, Edward Spragus †
'07 Oram, Leslie James †
'09 Ripley, Edward Warren †
'65 Ross, Charles Hill †
'12 Shore, Archibald Napoleon †
'99 • Swinington, Robert Burt.
'28 • Tracy, Joel H.
'78 • Woodward, Julius Hayden †

Brattleboro.

'10 Adams, Crosby †
'15 Edward Henry †
'13 Leslie Merrill †
'65 Chapin, Charles Jones †
'65 Cutts, Charles Jarvis †
'66 Clarke, Charles Sanford †
'12 Coolidge, Floyd Gilbert †
'11 Crosby, Thomas Warren †
'67 Elliot, William Cowper †
'10 Emerson, Paul Sumner †
'64 Estey, Julius Jacob †
'06 Gilman, Dana Howes †
'23 Goodhue, Wells †
'09 Graeser, Carl Frederick Wilhelm †
'12 Grout, Ralph Cooper †
'39 Harris, John C.†
'98 Haywood, William Henry
'11 Helyar, James Edwin Gould †
h'99 Holbrook, Frederick †
'25 John Calvin †
'14 Holden, Lawrence Wales †
'42 Hunt, Roswell †
'08 Jillson, Adin Hewey †
'15 Knowlton, Robert Chandler †
'64 Mead, William Rutherford †
'07 Noyes, Marshall Joseph †
'14 Putnam, Harry Lawrence †
'12 Ray, Oscar Willard †
'11 Smith, Denton James †
'06 Tenney, Clarence Arthur †
'11 Thayer, Guy Edmund †
'15 Thompson, Onslow Edmund †
'23 Wells, Charles
'67 John Chester †
'23 Whitney, Lemuel B.†
'11 Young, Bert James †

Bridgewater.

'29 French, Carlos S.
'67 Grow, Julius Timothy †
'55 Shaw, Nathaniel Stacey †

Bridport.

'49 Benjamin, William Wallace †
'52 Fletcher, Albert Augustus †
'39 Friend Perry †
'51 Norman Allen †

Brighton.

'02 Hobson, Harry Mansur †

Bristol.

'27 Adams, Riley M.†
'11 Durfee, Edson Warner †
'11 Hughes, Merrit Stow
'51 Lindsay, Daniel
'52 Peake, Peverill Stedman †
'55 Willis Royal †
'10 Thomas, Ford Maurice †
'07 Thorpe Ridley †

Brookfield.

'09 Allen, Leon Bernard †
'03 Baker, Arthur Garfield †
'06 Bean, Earl Leone †
'10 Dewey, Charles Wayne †
'09 Frank Stephen †
'11 Field, Dorr Edward †
'07 Frink, Charles Dexter †
'07 Noah Cornelius †
'87 Hall, Francis Riall †
'05 Hibbard, Edwin Irvin †
'86 Randall, Phil Sheridan †
'91 Sprague, William Hibbard †
'09 Wheatley, Ernest Monroe †
'91 Woodruff, Harrison Gordon †

Brownington.

'25 Baxter, Carlos †
'24 Portus †

Burke.

'13 Cheney, Paul Erle †

Vermont, Burlington.

'80 Barstow, Frederick Maeck †
'14 Belknap, Philip Orlando †
'24 Deming, Charles Follet †
'25 Durkee, Charles †
'25 Rodney †
'99 Gibbs, Frank Goodell
'24 Griswold, William Fay †
'57 Hopkins, Lewis E.†
h'91 William Cyprian †
'08 Huntley, Edwin Dana †
'07 Jones, Nelson Raymond †
'10 Libby, Vard Mayhew †
'56 Loomis, Pomeroy †
'12 Morrill, Hiram Dean †
'05 William Henry †
'55 Nichols, Sayles †
h'96 Peck, Theodore Safford †
'56 Penniman, Luther Loomis †
'62 Phillipes, Walter Arnold †
'93 Rushlow, John †
'44 Seymour, Truman †
'07 Sherman, Philip Vincent †
'51 Smalley, Henry Adams †
'80 Jacob Maech †
'25 Smith, Israel D.†
'25 Tuttle, George H.
'23 VanNess, James †
'25 Wadworth, Decius (Decires)
'56 Wilkins, A. Whipple †
'96 Wright, Frank Robert †

Cabot.

'24 Colburn, Zerah †
'01 Lance, Joseph Theron †
'94 Morrill, Charles Oscar †

Calais.

'10 Foster, Sidney Herbert †
'69 Hathaway, Clarence Lockwood †
'67 McLoud, James Henry †
'51 Mower, Albion Jabez †
'90 Ira Rich †

Cambridge.

'12 Ballard, Edward Griswold †
'48 Brush, Ahner Kneeland †
'96 Gates, Gardner †

Canaan.

'11 Harris, Albert Earle †
'12 Hovey, Edwin Daniel †

Castleton.

'53 Colburn, Albert V.†
'07 Ransom, Harold Albert †
'24 Temple, Robert Emmet †
'78 Woodward, Julius Hayden †

Cavendish and Proctorsville.

'78 Armes, Henry Fullerton †
'24 Fletcher, Asaph Green †
'24 Ryland †
'55 French, George Blood †
h'93 Proctor, Redfield †
'24 Webber, Sumner Allen †
'23 Wheeler, Asa
'03 Merrill Dole †
'38 Woolley, James Smith †

Charleston.

'46 Huntington, Sylvester Converse †
'39 Sargent, Stephen E.

Charlotte.

'11 Carpenter, George Ethelbert †
'09 Merritt Elmer †
'22 Thorp, George †
'22 John G.†

Chelsea.

'92 Adams, Benjamin Henry †
63 Allen, Lorenzo D.†
'29 Buck, Alonzo P.
'04 Gilman, Ralph Leon †
'88 Goss, Harry Hale †
'48 Hall, William Henry Harrison †
'64 Hebard, William †
'62 Jones, Edward Treadway †
'40 Merrill, Jeremiah Degroff †
'63 Robinson, Norman †
'61 Sleeper, Van Buren †
'53 Smith, Nathan Abial Chauncey †
'91 Sprague, William Hibbard †
'63 Steele, Charles Edward †
'91 Tracy, George Armar †
'91 Woodruff, Harrison Gordon †

Chester.

'10 Ainley, Harold Augustus †
'25 Barton, Frederick Agusutus †
'00 Batchelder, John Spaulding †
'00 Davis, Norris Mead †
'10 Earle, Tyler Wesley †
'23 Gould, Joel †
'01 Learned, Percy Putnam †
'03 Peabody, Harry Arthur †
'61 Stoughton, Charles Bradley †
'00 Willey, Frederick Fullerton †
'13 White, John Oscar †

Clarendon.

'57 Congdon, Martin Van Buren †
'38 Dyer, Jay †
'39 William N.
'30 Harrington, Caleb Blanchard †
'56 Kingsley, Levi Gleason †
'56 Smith, Alonzo Enoch †

Colchester.

'47 Boardman, Napoleon †
'54 Brownell, Thomas Stanton †
'54 Munson, William Day †
'59 Rolfe, John McIntyre †

Concord.

'64 Gregory, Charles Daniel †

Corinth.

'93 Jackman, Winthrop True †

Cornwall.

'51 Baxter, Luther Loren †
'51 William Rowe †
'52 Stowell, Edwin Sherwood †
'52 Thompson, Noble Adolph †

Craftsbury.

'25 Corbin, William E.
'42 Smith, Henry S. (L.)
'77 Spalding Burleigh Folsom †

Danville.

'11 Badger, Merton Benjamin †
'14 Chase, Harvey Elwin †
'67 Davis, George Alfred
'12 Dole, James Durant †
'24 Griswold, William Fay †
'03 Stocker, Marshall Morrill †
'06 Tinker, Frank Nelson †
'07 Woods, Charles Albert †

Derby Line.

'66 Baxter, Henry Clay †
'56 Jedediah Hyde †
'55 Spaulding, William †

Dorset.

'48 Gray, Chauncey †
'08 Norcross, Fred
'53 Soule, James B.

Dummerston.

'06 Betterley, Hugh James †
'36 Gleason, Amasa †

Duxbury.

'97 Gray, Ransom Augustus †

Eden.

'11 Newcomb, Ralph Washburn †
h'92 Plumley, Frank †

Elmore.

'03 Parsons, Stanley John †

Enosburg and Enosburg Falls.

'65 Greene, Samuel Harrison †
'09 Heyer, Hobert Emerson †

Digitized by Google

Vermont, Enosburg.

'04 Hutchinson, William Seldon †
'92 Lawrence, Irving Almon †
'92 Lunderville, Isadore Nelson †
'05 McFeeters, William Rensselaer †
'07 Mears, John Herbert †

Essex and Essex Junction.

'02 Fuller, Willard Lynn †
'25 Johnson, Edwin Ferry †
'56 Morton, Gilbert †
'02 Pillsbury, Jesse Albert
'93 Taft, William Kimball
'56 Tuttle, Albert Chapman †

Fairfax.

'60 Howard, Noel Byron †
'55 Learnard, Oscar Eugene †
'55 Reynolds, Edward P.
'72 Swett, James Wheeler †

Fairfield.

'73 Burt, Henry Augustus †
'68 Gilbert, Nathan Allen †
'97 Hill, Guilford Henry †
'59 Smalley, Jacob Maech †

Fair Haven.

'94 Clogston, Leo Bertram †
h'11 Mead, John Abner †
'09 Rood, Charles Ernest

Fairlee.

'12 Paine, Harrison Edgar †
'22 Stoddard, Jesse
'54 Thomas, Hartop Purcell †

Fayston.

'98 Maxwell, Charles Robert †

Ferrisburg.

'11 Carpenter, George Ethelbert †
'09 Merritt Elmer †
'09 Haight, Grant Roebun †
'52 Webster, Jonas

Fletcher.

'03 Parsons, Stanley John †

Franklin.

'92 Chadwick, Homer Royce †
'07 Lapan, Paul Charles †
'07 Truax, Frank Pomeroy †
'53 Sewall †
'15 Whitney, Foster Clement †
'10 Joseph Howard †

Gaysville.

'67 Crandall, Edward Rix †
'66 Gay, Frederick †
'84 Sheldon, Nelson Lewis †

Georgia.

'01 Carr, Dean Orris †
'97 Winfred Ballard †
'96 Caswell, Herbert Eugene †
'88 Goss, Harry Hale †
'99 Hurlbut, Chester James †
'93 Wilbur Edson †

Glover.

'11 Clark, Everett Alfred †
'09 Gilmour, John Thomas †
'14 Walter Arthur †
'77 Spalding, Burleigh Folsom †

Grafton.

'03 Peabody, Harry Arthur †

Granville.

'98 Ellis, George Harold †
'97 William Arba †
'96 Kerr, Harry Christopher †
'92 Webb, DeWitt Clinton †
'13 Whitney, John Thaddeus †

Grand Isle.

'47 Boardman, Napoleon †
'67 Hurlbut, Myron Robert †

Greensboro.

'79 Baker, William Franklin †
'55 Waterman, Arba Nelson †

Groton.

'13 Miller, George Franklin †
'08 Whitehill, George Washington †

Guilford.

'00 Field, Everett Howard †
'11 Thayer, Guy Edmund †

Guildhall.

'11 Beattie, Neal Webb †
'55 Dewey, John Worthington †
'67 Grow, Julius Timothy †

Hancock.

'87 Austin, Charles Edward †
'88 Fred Thaddeus †

Hardwick.

'11 Brodie, Robert Donald †
'03 Farr, Clinton Rufus †
'88 Way, Henry Truman †

Hartford, Quechee and Olcott.

'00 Batchelder, Charles †
'68 Bradley, F. E.
'05 Brennan, Vincent John †
'11 Brockway, William Lyman †
'59 Brown, Darwin Tichnor †
'40 Colburn, Nial Russ †
'42 Cowen, Levi
'65 Dewey, John Jasper †
'63 William Strong †
'39 Gardner, Symmes †
'11 Gibbs, Alfred Alonzo †
'38 Gillett, Cummings F.†
'38 John †
'13 Haraden, Allen Benjamin †
'40 Hasen, Albert
'40 Orvis
'41 Smith
'36 Horr, Josiah Wood †
'11 Howard, Harland Vance †
'25 Leach, Silas B.
'24 Lyman, Charles †
'50 Elias 2d †
'23 George †
'45 Mack, Orson
'35 Marsh, Benjamin Franklin †
'25 Charles Chapman
'22 Ray (Roy †)
'52 Morris, Ephraim †
'44 Neal, Orson
'01 Newton, Leonard Melvin †
'28 Melvin C. W.
'50 Silas P.†
'93 Pease, Orren Luther †
'23 Perry, Carlton Holmes †
'01 Pingree, William Steele †
'42 Porter, William
'81 Potter, Willis Ephraim †
'49 Rice, James
'45 Rust, William J.
'38 Sprague, Jasper Hasen †
'48 Stone, H.
'23 Tenney, Homer †
'74 Tucker, William Herbert †
'38 Udall, James C.
'49 Waite, Frederick Tracey †
'25 Webster, Albert
'42 Whitcomb, Henry H.†

Hartland.

'34 Amsden, Joel †
'05 Brennan, Vincent John †
'44 Brown, Edward Marcus †
'47 Buswell, Albert †
'65 Cutts, Charles Jarvis †
'26 Cotton, Porter †
'13 Davis, Elbridge Nathaniel †
'25 Dunbar, Elisha †
'54 Harding, Henry †
'52 Simon Bolivar †
'25 Holbrook, John †

Vermont, Hartland.

'38 Hyland, Albert F.
'61 Marcy, Andrew C.†
'36 Marsh, Benjamin Franklin †
'42 Otis Mason †
'39 Samuel †
'41 Page, Squire
'23 Perry, Carlton Holmes †
'38 C.
'38 Rogers, Ira S.
'04 Russell, Guy Garfield †
'64 Sabine, John †
'28 Sturtevant, Edwin †
'28 George F.†
'23 Sumner, William†
'70 Willard, George Morrison †

Highgate.

'67 Batchelder, James Edwin †
'57 Hawkins, Delos C.
'89 Hefflon, Willard Chandler
'75 Lookingland, John Andrew †
'12 Platt, Alanson Egbert †

Hinesburg.

'25 Boynton, Ray
'25 Leavenworth, Nathan Buckingham †

Hubbardton.

'81 Jennings, William Andrew †
'89 Juckett, Elmer Roland †
'91 St. John, Johnson Loomis

Huntington.

'94 Gillette, Herman Arthur †

Hyde Park.

'88 Burke, Herbert Gerald †
'09 Noyes, Albert Leigh †

Island Pond.

'06 Andrew, Clarence Raymond †
'05 Causebrook, Henry Fitzgerald †
'05 Coulombe, Joseph Cleophas †
'07 Lindsay, Grosvenor Roy †
'05 Moore, Edward †
'94 Storrs, George Eber †

Irasburg.

'65 Allen, Charles Parsons †
'65 Ira Hayden †
'96 Beauclerk, William Preston †
'78 Ferris, William Henry †

Jamaica.

'24 Cheney, Wales †

Jericho.

'90 Dane, Homer John †
'57 Fletcher, Frederick Fayette †
'57 Martin, Henry Oakes †
'51 Smalley, Henry Adams †
'49 Jacob Maech †
'03 Williams, Allen Rawson †
'90 Wright, Edgar Eugene †

Johnson.

'05 Sinclair, Percival Creighton †

Jonesville.

'95 Towne, Henry C.

Langrove.

'84 Parker, Fred Silas †

Leicester.

'98 Bump, Louis Charles †

Londonderry.

'94 Gibson, Ernest Willard †
'12 Ray, Oscar Willard †

Lowell.

'38 Wooley, James S.†

Ludlow.

'07 Keating, Charles Leonard
'08 Lockwood, Edward Albert
'07 Smith, Fred Leon

Lyndon and Lyndonville

'92 Child, Robert Alexander †
'55 Crump, Cristopher C.
'03 Dunton, Arthur John
'15 Fisher, Clayton Farlman †
'03 Frost, Harold Sherman
'02 Murch, George Dana
'02 Quimby, Arthur Pettigrew †
'11 Riley, Albert John †
'00 Stern, Albert †
'15 Stuart, Sumner Charles †
'02 Watson, Guy Henry †
07 Robert Pettigrew †
'14 Wilson, Robert Homer †

McIndoes Falls.

'58 Page, Frank A.†

Maidstone.

'11 Beattie, Neal Webb †
'55 Dewey, John Worthington †

Manchester.

'09 Kilburn, Carl James †
'97 Marbury, John Morton †
'83 Miner, George Roberts †
'92 Pierce, Charles Warner †
'64 Roberts, Benjamin Kearney †
'14 Towsley, Philip Whitney †
'14 Tuttle, John Flynn †

Marshfield.

'89 Gilman, Elbridge Wheeler †

Middlebury.

'56 Farrar, William Edward †
'52 Ford, Charles Jackson †
'10 Hope, Robert Dougal †
'25 Judd, Daniel †
'07 Keese, Frank Henry †
'52 Linsley, Charles Julius †
'40 Myrick, Cyrus Gardiner †
'55 Phelps, Egbert †
'91 Riggs, Clarence Bonnett †
'55 Seymour, Epaphroditus Hager †
'52 Wainwright, Edwin W.

Middlesex.

'03 Flint, Kemp Russell Blanchard †
'10 Leroy Clayton †
'39 Holden, Nathan G.
'15 Turney, Harold Price †

Middletown.

'10 Strobell, Carl Percival †

Milton.

'00 Ashley, Sanford Harris †
'96 Caswell, Herbert Eugene †
'48 Dixon, Luther Swift †
'54 Platt, Zephaniah †
'00 Sibley, Berton William †
'99 Tupper, John Lewis †
'48 Wood, Orvis Danforth †
'47 Wright, Charles Rolla †

Monkton.

'48 Atwood, Julius P.†

Montgomery.

h'45 Clapp, Joel †
'98 Goodspeed, Nelson Allen †
'65 Greene, Samuel Harrison †
'66 Head, Henry Hopkins †
'79 Johnson, John Benjamin †

Montpelier.

'38 Arms, Austin Davis †
'96 Averill, James Leland †
'65 Bancroft, Arthur Daggett †
'54 Howard Cornelius †
'55 Bickford, Frederick True †
'55 Burbank, William B.†
'88 Davis, Nathaniel Reene †
'55 Dewey, George †
'77 Thomas †
'96 Emery, Willard Dudley †
'05 Ferrin, Homer †

Digitized by Google

Vermont, Montpelier.

'03 Flint, Kemp Russell Blanchard †
'10 Leroy Clayton †
'06 Hartwell, Charles Ralph †
'64 Kelton, Dwight Henry †
'90 Langdon, James Robbins †
'05 Lawrence, Ernest Allen †
'63 Moses, Rufus Leander †
'64 Peck, John Howard †
'02 Martin William †
'62 Phillipes, Walter Arnold †
'02 Phinney, Robert Thurman †
'07 Pratt, Harry Chadwick †
'86 Randall, Phil Sheridan †
'10 Reid, Allao Waltoo †
'39 Sturtevant, Charles H.
'38 Wainwright, Oscar F.
'63 Washburn, Justus Warner French †
'61 Webb, Charles Augustus †
'01 Wheatley, Charles Edward †
'98 Wheelock, Clarence Dean †
'08 Wheelock, Lyman Newton †
'12 Woodward, Harry Joseph

Moretown.

'92 Ryan, Edmond Henry †

Morristown and Morrisville.

'98 Booth, Edwin Isaac †
'02 Leon Frank †
'05 Ralph Alburton †
'88 Burke, Herbert Gerald †
'88 Holbrook, Herman Elmer †
'11 Newcomb, Ralph Washburn †
'52 Porter, Samuel Harrison †
h'97 Powers, Horace Henry †
h'95 Sanborn, Benjamin Hyde †
'96 Scribner, Carroll John †
'91 Smith, Percy Gates †
'88 Woodworth, Warren Spaulding

Newbury.

'53 Baldwin, Addison Richardson †
'64 Cargill, Charles Guy †
'03 Chamberlin, Albert Bayley
'01 Cambberlain, Louis Franklin †
'06 Doe, Harry Freeman †
'10 King, Charles Roderick †
'64 Morse, Henry Clay †
'02 Orser, Henry Ward †

Newfane and Fayettesville.

'64 Birchard, Sardis †
'63 Ober, George Howes †
'51 Saben, William †

New Haven.

'11 Durfee, Edson Warner †

Newport.

'09 Billings, Lewis Glenn †
'93 Holbrook, Frank Dudley †
'80 Riley, Edward M.
'96 Wright, George Frederick †

North Bennington.

'15 Adams, Edward Henry †
'96 Cushman, Arthur Hall †
'95 Donnelly, George E.†
'14 Dunham, Frank Clyde †
'11 Earle, Fred Martin †
'64 Henry, Horace Chapin †
'57 Parker, George H.
'14 Shephard, Arthur Clifford †
'97 Spafford, William Clarence †
'14 White, Eugene Leslie †

Northfield and Gouldsville.

'91 Abbott, George Franklin †
'99 Aldrich, Frank Leroy †
'73 George Jerome †
'09 Harold Preston †
'03 Anderson, William Marsh †
'96 Andrews, Arthur Gilbert †
'93 George Leslie †
'09 Roy Lyndin †
'78 Armitage, Benjamin Franklin †
'87 Austin, Charles Edwin †
'93 Flyon Guernsey †
'88 Fred Thaddeus †
'99 George Edmund †
'96 Averill, James Leland †
'03 Baker, Arthur Garfield †
'07 Batchelder, Roy Morse †
'73 Bates, Frank Richard †
'06 Bean, Earl Leone †
'88 Henry Irving †
'73 Belknap, Simeon Edson †
'73 Bennett, Frank Foster †
'74 Best, William Herbert †
'10 Blake, Charles Nelson †
'91 Booth, Alfred Frederick †
'94 Clarence Henry †
'98 Edwin Isaac †
'87 Ernest Victor †
'02 Leon Frank †
'97 Louis Phillips †
'05 Ralph Alburton †
'08 Bourdon, Frederick Victor †
'85 Boynton, William †
'96 Briggs, George Horace †
'96 Brooks, Charles Howard †
'96 William Granville †
'97 Brown, Walter Egbert †
'07 William Pierce †
'98 Bullock, Roy Atwood.†
'93 Cady, Charles Alonzo †
'91 Heber Calvin †
'69 Caldwell, James Pierce †
'03 Chase, Elroy Albert †
'96 Clark, Herbert Sawyer †
'98 Frederick Howe †
'77 Clifford, Horace Alonzo †
'89 Cobleigh, George Herbert †
'87 Cook, Arthur Cuchman †
'98 James Wilbur †
'90 Collins, Charles Edwin †
'14 Edward James†
'96 John Leslie †
'89 Cross, Herbert Nelson †
'15 Herman Henry †
'80 Cull, Loomis Stevens †
'10 Cutting, Earl Moulton †
'90 Dane, Homer John †
'95 Davis, Charlie Horace †
'82 Charles Marsh †
'95 Fred Carnot †
'88 Nathaniel Reul †
'98 Denison, Frank Winslow †
'88 Denny, Harry Simons †
'05 Joseph Harold †
'91 Ralph Boynton †
'04 Dillingham, Holton Reed †
'10 George William †
'99 Doheny, Edwin Richard †
'91 Dole, Carl Gilman †
'69 Charles †
'77 Harry Christopher †
'96 Harry Raymond †
'90 Heman Ellsworth †
'70 Walter †
'95 Donahue, Frank James †
'89 Dooley, William John †
'98 Duggan, Charles Edward †
'04 Dunham, George Eldridge †
'97 Henry Vail †
'00 Dunsmoor, Ralph Wales †
'08 Eaton, Ralph Andrews,†
'06 Edgerton, Halsey Charles †
'06 Malcolm James †
'02 Edwards, George Benjamin Jonathan †
'87 Egerton, Frederick Tyler †
'98 Ellis, George Harold †
'01 Irving Clendenen †
'97 William Arba †
'82 Emerson, Charles Leroy †
'92 Evans, Charles John Clement †
'98 George Douglass †
'91 Farnham, Burton Wiley †
03 Farr, Clinton Rufus †
'78 Ferris, William Henry †

Digitized by Google

Vermont, Northfield.

'11 Field, Dorr Edward †
'87 Wesley Orias †
'87 Fletcher, Paris Moore †
'93 Gaynor, Eben Watson †
'40 Gilson, James Martin †
'93 Gokey, Frank Albert †
'74 Gregg, Charles Alexander †
'73 Frederick Wallace †
'74 Hadley, George Wells †
'87 Hall, Francis Riall †
'95 Hamilton, Pliny James †
'87 Hassam, Walter Edwin †
'07 Hazelton, Oliver Taft †
'10 Hedges, Ralph Warner †
'90 Henry, Charles Clifton †
'04 Holden, Ira Linman †
'05 Holland, Daniel Alcott †
'15 Daniel Edward †
'83 James Michael †
'02 Timothy †
'06 Hovey, Bradford Pierce †
'43 Howe, Asa †
'80 Frank Lee †
'05 Harold Moore †
'69 Henry John †
'11 Homer Asa †
'82 Malverd Abijah †
'83 Wilbur Clark †
'98 Howes, Heman Carpenter †
'96 Phil Sheridan †
'07 Hoyt, David Leroy †
'95 Huntley, Walter George †
'02 Hutchinson, Adelbert Anson †
'12 Giles Alonzo †
'89 Irish, Robert Liston †
'88 Johnson, Luther Burnham †
'75 Willard Clifton †
'73 Johnston, Cyrus Moses †
'07 Jones, Edwin Kent †
'12 Joslyn, Clyde Frederic †
'07 Kathan, William Lawrence †
'97 Keith, Harry Lucien †
'73 Kimball, Edson †
'72 Francis Zeno †
'13 Kingston, Samuel †
'98 Ladd, Joseph Howard †
'41 Lane, Moses †
'99 Lovell, George Prentice †
'04 Maxwell, Ferdinand Leroy
'81 Mead, Charles Wright †
'73 Metcalf, George Wallace †
'73 Miller, Henry Marshall †
'12 Morrill, Hiram Dean †
'70 Leonard †
'05 William Henry †
'90 Morse, Frank Arthur †
'95 Moseley, Harry Chester †
'99 John Pool †
h '81 Nichols, George †
'71 Owen, William Griffith †
'90 Parker, Charles Frederick †
'07 Eugene Fred†
'80 Frank Henry †
'77 George †
'98 Leonard Joel †
'12 Plastridge, Charles Andrew †
'90 Waldo Sewell †
'96 Plumley, Charles Albert †
'07 Pratt, Harry Chadwick †
'68 Proctor, George Clarence †
'91 Quimby, Charles Edward †
'82 Randall, Clarence Eugene †
'04 George Christopher †
'86 Phil Sheridan †
'74 Richardson, Charles Harris †
'00 Richmond, Harold Samuel †
'11 Neal Willard †
'13 Robert, George Wise †
'77 Robinson, Frank Lolo †
'12 Rogers, Earl Houston †
'06 Rumrill, Martin Leroy †
'92 Ryan, Edmond Henry †
'95 John Michael †
'15 Thomas Edmond †
'07 William Maurice †
'13 Sanborn, George Max †
'07 Sharp, William Howard †
'89 Shaw, Aurin Ralph †
'91 Ethan Allen †
'88 William Alden †
'74 Silver, Robert Alexander †
'79 Smith, Benjamin Porter †
'81 Marshall Davis †
'85 Matthew Barney †
'74 Spear, George John †
'10 Stebbins, Kenneth Foster †
'02 Lawrence Bernard †
'82 Steele, Fred Elton †
'96 Stevens, Charles Almont †
'98 Sullivan, James William †
'98 Talbott, George Everett †
'77 Thayer, Harry Bates †
'76 Thomas, George Delbert †
'03 Thompson, William Clarence †
'40 Tucker, Franklin †
'47 George †
'84 Wakefield, Elmer Ellsworth †
'04 Washburn, William Elbridge Charles †
'51 Webb, Charles Augustus †
'99 Webster, Frederick Aldrich †
'78 White, Edwin Porter †
'13 Whitney, John Thaddeus †
'99 Wilder, Edward Porter †
'90 Wright, Edgar Eugene †

North Troy.

'93 Manuel, Frank Alden †

Norwich.

'32 Amsden, Amasa
'55 Audrus, Delano Franklin †
'47 Bartlett, John Mason †
'25 Baxter, Carlos †
'39 Henry †
'42 Blaisdell, Charles Edward†
'39 George
'49 Leonard
'48 Brigham, Henry Otis †
'38 Brown, James Weeden †
'45 Buell, Bela Stevens †
'48 Bundy, Asahel L.
'37 Burton, Henry Stanton †
'47 James Woodward †
'51 John Perkins †
'23 Marshall
'55 William Smith †
'47 Carter, Lyman B.
'49 Coffey, William †
'32 Colvocoresses, George Musalas †
'66 George Partridge †
'63 Converse, George Albert †
'69 Currier, Frank Pierce †
'52 Samuel Hammond †
'49 Davis, Charles W.
'87 Egerton, Frederick Tyler
'24 Emerson, Curtis Abel †
'26 Joseph †
'29 Roland †
'23 Rufus †
'23 Thomas †
'25 Thomas Lock †
'46 Ensworth, Charles Egbert †
'48 George Williams †
'27 Ferry, Francis P.
'27 Napoleon
'58 Fowler, John Greenleaf †
'48 Freeman, Charles D.
'56 Gile, Independence
'65 Goddard, Henry Samuel †
'68 Granger, Charles H.
'24 Hatch, Albert Gallatin †
'25 Jesse Pike †
'46 John E.
'26 Joseph Denison †
'39 Hoit, Elisha
'63 Hutchinson, Alonzo Burton †
'38 Edson †
'55 Franklin
'38 James
'68 John D. †
'48 Kellogg, William Pitt †

Vermont, Norwich.
'49 Knapp, Allen W.
'23 Lewis, Charles
'38 Charles Denison †
'39 Edward Morton †
'23 William
'33 William Enos †
'48 Loveland, Reuben Smith †
'48 Lyman, Elias †
'48 George Briggs †
'32 McNabb, John †
'22 Mack, Almond
'22 John M.
'58 Messenger, George †
'49 Morris, Edward Weston †
'52 Ephraim †
'63 Moses, Rufus Leander †
'50 Nevins, George Willoughby †
'26 Newton, Calvin Porter †
'47 Nichols, Francis H. (Huntington) †
'61 H. B.
'54 Timothy M.
'45 Partridge, Charles Edward †
'45 Edward Altamonte †
'45 Frederick William †
'45 Henry Lewis †
h '02 Henry Villiers †
'68 Lewis Baxter †
'38 Lewis Samuel †
'22 Samuel †
'49 William †
'46 Pennock, Joseph Napoleon †
'69 Sylvester Morris †
'51 Ranson, Dunbar Richard †
'68 Frederick Eugene †
'51 Thomas Eugene Greenfield †
'41 Silver, Charles Alexander †
'52 Simonds, Samuel Curtis †
'38 Slafter, John Farwell †
'47 Judson †
'38 Stebbins, Edward Sawyer †
'38 George †
'22 Stimson, Jason †
'51 Sweatt, William †
'38 Thurston, John C.
'37 Tilden, Joseph G. (?)
'55 Tuner, Naham E.
'55 Thomas
'54 Wadleigh, John S.
'48 Warner, (Nevins), Stanley Morris †
'38 Watson, H. W.
'38 Oscar
'56 Williston, Edward Bancroft †
'25 Woodworth, Hiram P.†
'28 Leonard H.
'32 Silas
'62 Wright, Henry John †
'52 Leonard Jarvis
'56 Thomas Kidder Green †
'49 Thomas Foster †
'25 Yeamans, Cyrus

Orange.
'47 Parker, Freman †
'47 Wilder Webster †

Orwell.
'25 Austin, Julius A.
'29 Romeo †
'47 Branch, Edwin F.
'42 Hammond, John Leonard †
'48 Kellogg, William Pitt †
'27 Sanford, William Riley †
'41 Warren, Stephen Northup †
'42 White, Albert Gallatin †

Pawlet.
'40 Hurlbut, Lucius †
'39 Walter Bradley †
'41 Strong, John Wales †

Peacham.
'08 Bayley, Luther Parker †
'14 Safford Ward †
'12 Blanchard, Carroll Francis †
'92 Clark, Ephraim Wesson †
'13 Miller, George Franklin †
'23 Phelps, Edward Elisha †
'09 Rowe, Guy Ichabod †
'07 Woods, Charles Albert †

Pittsfield.
'88 Ellis, Pearl Lewis †
'89 Lamb, Fred Ellsworth †
'01 Mullin, Norbert Vincent †
'87 Ranney, Archibald Joel †
'74 Upham, Edward Denslow †

Pittsford.
'40 Ball, Charles Southworth †
'14 Barnes, Clinton Crawford †
'14 Burdett, Rollin Asher †
'64 Granger, Edward Myron †
'49 Lyman Couch †
'64 Hitchcock, Elisha Pike †
'25 Newell, John
'45 Nourse, Ira †
'07 Randall, William Trowbridge †
'09 Thomas, Chester Clarence †

Plainfield.
'79 Batchelder, Arch Mead †
'83 Edwin Oscar †
'12 Woodward, Harry Joseph †

Plymouth.
h '03 Stickney, William Wallace †

Pomfret.
'46 Bridge, Norman William †
'68 Chamberlin, James Knox Polk †
'61 Chandler, Edward Aiken †
'65 Child, Oscar Barron †
h '45 Doten, Hosea †
'40 Hewitt, Sylvester Miller †
'45 Miller, Orlando Eana †
'43 Paul, William Patterson †
'48 Richmond, Joseph Sylvester †
'59 Seaver, Thomas Orville †
'41 Snow, Asa Hayes †
'41 Gustavus †
h '49 Williamson, Isaac David †
'48 Winslow, Gardiner
'39 Wood, Youngs Vail †
'38 Wright, Collins †

Post Mills.
'64 Dodge, William Aseph †
'57 Worthen, Harry Niles †

Poultney.
'03 Barker, Bertrand Dorr †
'09 Cassidy, Charles Patrick †
'09 Dunlop, Robert Horace †

Pownal.
'27 Bates, Willard (William?) Franklin

Proctor.
'11 Donahue, Edward Joseph †
'95 Frank James †
'07 Morganson, Frank Flint †
'07 Randall, William Trowbridge †
'12 Rogers, Earl Houston †

Putney.
'26 Green, Coggswell Kidder †
'84 Parker, Fred Silas †
'01 Patterson Albert Charles †
'14 Washburn, William Wallace †

Randolph.
'64 Babbitt, Elbridge Harris †
'01 Bass, Fred Thomson †
'83 Blanchard, Edwin Oscar †
'03 Byrd, John Henry †
'49 Carpenter, Irving Sessons †
'45 Chandler, Julius Converse †
'43 William Wallace †
'65 Childs, Oscar Barron †
'81 Cleveland, Harry Lewis †
'81 Conn, Frank Winslow †
'66 Dewey, E. S.
'78 Dubois, Fred Earl †
'91 Eaton, Francis Arthur †
'34 Flint, Martin Monroe †

Vermont, Randolph.

'88 Gifford, George †
'11 Goodrich, Julian Osgood †
'48 Hall, William Henry Harrison †
'06 Huntington, Carl George †
'97 Lewis, Albert Ernest †
'73 Lyman, Harry Tudor †
'13 Marcott, Albert Horace †
'64 Morey, Arthur Paine †
'86 Nichols, Charles Henry †
'09 Patterson, Arthur Willis †
'04 Rainey, Homer Eaton Chase †
'12 Rand, James Stearns †
'06 Rumrill, Martin Leroy †
'45 Sessions, Milan Hebard †
'70 Tarbell, Charles Gilman †
'31 Tucker, Stephen S.†
'74 Upham, Edward Denslow †
'48 Weston, Edmund †
'92 Wilson, Fred Milo †

Readsboro.

'80 Amiden, Allie P.†
'59 Walcott, Charles Tyler †

Reading.

'38 Amsdon, L. Harrison
'38 Darling, J.
'35 Estabrook, Alonzo Flagg †
'39 Hall, James Ashton †
'53 Herrick, Henry Osgood †
'38 Mongin, T.
'49 Robinson, Calvin Lewis †
'39 Sawyer, Edward T.
'43 Watkins, Urbane Darby †
'44 W. T.
'49 Williams, William Manning †

Richford.

'09 Billings, Lewis Glenn †
'93 Manuel, Frank Alden †
'95 Sweat, Leon Ira †

Richmond.

'98 Gleason, Thomas Bernard †

Rochester.

'93 Austin, Flynn Guernsey †
'99 George Edmund †
'85 Belknap, Fred Rice †
'24 Guernsey, Lyman †
'11 Hubbard, Louis Ives †
'06 Huntington, Carl George †
'10 Kinsman, Hermon Harrison †
'15 Hugh John †

Rockingham.

'49 Willard, Oscar Amos †

Roxbury.

'00 Allen, Bert Frank †
'90 Collins, Charles Edwin †
'99 Eaton, Charles Horace †
'73 Kimball, Edson †
'72 Kimball, Francis Zeno †
'04 Nichols, Stanley Dayton †
'86 Prince, Earl Henry †
'74 Silver, Robert Alexander †
h'95 Stanton, Zed Silloway †

Royalton.

'14 Belknap, Philip Orlando †
'88 William Orlando †
'23 Bingham, Daniel Havens †
'38 Bosworth, Stephen †
'12 Buck, Myron Justus †
'22 Cutter, Charles †
'97 Clogston, William Emerson †
'07 Davis, Leroy Howland †
'66 Denston, Joseph Dudley †
'25 Durkee, Charles †
'25 Rodney †
'44 Fox, Charles †
'22 Jacob †
'11 Gibbs, Alfred Alonzo †
'11 Goodrich, Julian Osgood †
'50 Lyman, Elias ,1st †
'84 George Briggs †
'57 Metcalf, John Washington †
'97 Reynolds, Roland W.
'07 Shepard, Burton Monroe †
'50 George Stephens †
'96 Skinner, Leon Anson †
'23 Tuller, Charles †
'40 Daniel

Rutland.

'14 Brehmer, Carl Davis †
'14 Burditt, Rollin Asher †
'72 Clement, Waldo Park †
'11 Greed, John Edward †
'09 Damon, Melvin Hiram †
'07 Davis, Richard Henry †
'73 William Alanson Dyer †
'73 Dorr, William Ripley †
'11 Eastman, Glenn Matthews †
'73 Paris Augustus †
'54 Kelley, Elisha Sealey †
'92 Loop, Rufus George
'03 Metager, Frits Louis †
'92 Pond, Erasmus Arlington †
'08 Abbott Signard †
b'10 Ripley, Edward Hastings †
'77 Ross, Eugene Robinson †
'09 Selleck, Clyde Andrew †
'13 Shaw, Edmund Pond †
'73 Sheldon, Archie Lorenzo †
'14 Slade, Raymond Edward†
'73 Smith, Edward Taylor †
'11 Stevens, Leslie Eugene †
'10 Strobell, Carl Percival †
'91 Sweeney, Henry Charles †
'24 Temple, Robert Emmet †
'24 Webber, Sumner Allen †
'73 Williams, Charles Kilborn †
'92 Young, Emerson Lafayette †

Ryegate.

'06 Darling, William John
'03 Farquharson, Robert Burns †
'01 Grant, Charles Hobart †
'12 Taplin, Arthur Ernest †
'12 Wallace, William Dorteh †

St. Albans.

'63 Atwood, Charles Henry*†
'99 Brooks, Hezekiah Kibbie †
'12 Buck, John Edward †
'09 Clark, Walter Lucas †
'76 Edson, George Edward †
'07 Evarts, Joseph Allen †
'92 Ford, Robert Henry †
'92 Matthew Irving †
'98 Goodspeed, Nelson Allen †
h'08 Greene, Frank Lester †
'64 Hoyt, William Romeo †
'69 Hunt, William Henry †
'76 Jewell, Eben Barlow †
'14 Lawrence, Homer Kingston †
'75 Merrill, Moses Putnam
'97 Nash, Marcellus Edward †
'30 Newton, Benjamin Ball †
'73 Benjamin Ball †
'01 Robertson, William Everett †
'73 Royce, Ira Hayden
'73 Saxe, Franklin Jay †
'76 William Henry †
h'01 Smith, Edward Curtis †
'09 Soule, Charles Edward †
'98 Story, Sanford Benedict †
'73 Taylor, Dorsey †
'66 Thorp, William Wakeman †

St. George.

'94 Hinsdale, George Griswold †

St. Johnsbury.

'79 Baker, Willis Franklin †
'99 Burnham, George Carleton*†
'06 Calderwood, Clarence Ray †
'73 Ely, Frederick Leverett †
'12 Flint, Raymond Walter †
'68 Johnson, William

Vermont, St. Johnsbury.
h'25 Paddock, Horace †
'83 Ramsay, John Wesley †

Saxtons River.
'59 Wheeler, Holland †

Shaftsbury.
'15 Adams, Fred Clark †
'65 Houghton, Edmund Charles †
'93 Mottisoo, Hiram Nathaniel †
'65 Millington, Gilbert Davis †

Sharon.
'38 Barrett, S.
'38 Baxter, J. F.
'24 Carpenter, Calvin
'39 Davis, Mitchell Moses †
'40 Hathaway, Adoiram C.
'69 Howe, Henry John †
'51 Parker, Ira S.
'50 Perkins, Iro S.
'47 Tucker, William Howard †

Shelburne.
'80 Barstow, Frederick Meack
h'09 John Lester †
'49 Comstock, Henry Orville †
47 King, George Lafayette
22 Meech, James B.†
'49 White, Henry Barnett †

Sheldon.
61 Corlisle, Samuel Sheldon Fitch †
'78 Wheeler, Charles William

Shrewsbury.
'40 Dow, Lucius
'38 William Chase †
'45 Finney, Asahel Clark †
'35 Darwin Asahel †
'39 Hanoibal Hodges †
'56 Kingsley, Levi Gleason †

Shoreham.
'63 Bush, Charles Edmund †
'59 Hitchcock, Robert Emmet †
'51 Hudson, Charles †
'09 Leonard, Henry Edward †
h'93 Ormsbee, Ebenezer Jolls †
'23 Rich, Charles †
'63 Claytoo Eugene †
'64 Irving Bascom †

Spriogfield.
'09 Barney, Frank Millard †
'06 Daniel Rogers †
'06 Burr, Arthur Emory †
'07 Cobb, Guy Walter †
'90 Dressel, Herman, Jr.†
'06 Eaton, Alvah Robinsoo
'92 Porter, Russell William †
'37 Streeter, Joseph Herman †
'37 Sebastian Russell †
'07 Tromblу, Lucian Joseph
'64 Whitmore, Adin Hamlin †

Stamford.
'65 Wilmarth, Albert Waterman †

Stockbridge.
'40 Belcher, William Caldwell †
'24 Brownson, Orestes Augustus †
'82 Emerson, Charles Leroy †
'40 Gilson, James Martin †
'00 Richardson, Jeffers Foster †
'84 Sheldoo, Nelson Lewis †
'05 Steele, Fred Elton †
53 Strong, George Crockett †

Stowe.
'09 Adams, Conrad Arnold †
'10 Alger, Julian Wilmot †
'10 Barrows, Martin Albert †
'09 Brush, Harold Mortimer †
'04 Burt, Craig Oscar †
'46 Dutton, Albert Raimond †
'10 Grout, Benjamin Harrison †
'09 Patterson, Harry Wilton †
'00 Poor, Mark Leonard †
'10 Robinson, Frank Lewis †
'96 Scriboer, Carroll John †
'08 Smith, Dwight Frank †
'04 Harry Orlando †
'09 John Sabine †
'95 Thomas, Fred Barnes †
'02 George Edward †
'04 Nathan Lee †
'95 Samuel Adrian †
'95 Warren, Dean Clyde †

Strafford.
'56 Baxter, Jedediah Hyde †
'63 Barret, Curtis Sawyer †
'41 Burnham, Alfred Ayers †
'39 Cyrus Barrett †
'67 Henry Clay †
'37 Cobb, Daniel Bryant Bliss †
'46 Nathan Bryant †
'45 Samuel Webster †
'64 Coombs, Arthur W.†
'46 Dow, Benjamin Franklin †
'38 Simon Chase †
'38 Frary, Soloo Franklin †
'64 Hazelton, Walter Scott †
'64 Morey, Arthur Paine †
'38 Moore, John Harvey †
'49 Morris, Edward Weston †
'51 Ephraim J.
'23 Pennock, Cyril †
'31 Nathan Loveman †
'46 Pierce, John Sabio †
'45 Preston, Simon Manly †
'52 Sylvester Stanley †
'47 Newmao, Asahel Chamberlin †
'45 William Addison †
'65 Smith, Jesse Bishop †
'38 Williams, Ansoo
'38 Young, Nathan Smith †

Stratton.
'49 Ballard, William

Sutton
'38 Blake, Abel B.
'55 Bickford, Frederick True †

Swanton.
'74 Adams, Soloo
'89 Aseltine, Elmer Adelbert †
'11 Bullard, Harrie Smith †
'11 Samuel Rollin †
'73 Burt, Henry Augustus †
'12 Bradley, William Harold †
'25 Keyes., William W.
'74 Pitman, Edward Pancost †
'12 Platt, Alansoo Egbert †

Taftsville.
'03 Brownell, James Squier †

Thetford.
'72 Conant, Samuel Dimock †
'64 Dodge, William Aseph †
'67 Howard, Abijah Jr.†
'52 Henry Hubbard †
'36 Jackman, Alonzo †
'38 Lymao, William
'51 Sweatt, William †
'70 Willard, George Morrison †
'57 Worthen, Harry Niles †

Topsham.
'53 Baldwin, Addison Richardson †
'48 Healey, Joseph
'48 Nathaniel
'25 Jenness, George
'12 Taplin, Arthur Ernest †

Townshend.
'13 Bruce, Carl Willard †
'83 Burnham, James Noyes †
'99 Dale, Edward Morrisfield †
'50 Craig, Ormando Wyllis †

Troy.
'90 Adams, Seth Burton †
'96 Beauclerk, William Preston †

Vermont, Tunbridge.

'49 Bacon, Francis H.
'39 Davis, Mitchell Moses †
'87 Dimond, John Edward
'88 Hayward, Fred Farnham †
'48 Howe, William F.
'38 Lillie, Jehiel †
'40 Merrill, Jeremiah Degroff †
'45 Noyes, David Knox †
'23 Williston, Ebenezer Bancroft †
'23 David Howe †

Underhill.

'02 Fuller, Willard Lynn †
'81 Mead, Charles Wright †
'89 Palmer, Fred Simeon †
'95 Prior, Bert Henry †
'03 Willis Garfield †
'89 Wright Seth †
'95 Terrill, Arthur Leon †
'89 Willis Ethel †

Vergennes.

'68 Goss, Franklin Allen †
'07 Graves, Fay Henry Cameron †
'59 Parker, Charles Edmund †
'59 George †
'59 W. T.
'09 Seiple, Robert Hass †
'23 Sherman, Walter W.
'93 Taber, Arthur Curtis †
'94 White, George Duff †
'12 Willard, George Vedder †
'12 Willis, Perry Lambert †

Vernon.

'92 Brown, Fred Osborn †
'56 Burrows, Hunt Wright †
'42 Hunt, Roswell †
'83 Tyler, George Erastus †

Vershire.

'65 Carpenter, Lorenzo Dow †

Wardsboro.

'48 Davis, John J.
'49 Gleason, Newell †

Waitsfield.

'89 Bates, Holmes Ezra †
'90 Brown, Clarence Wilson
'89 Chamberlin, Ben Holmes †
'73 Johnston, Cyrus Moses †
'87 McCarthy, Elmer Daniel †
'12 Parker, Earl Asa †
'83 Ramsay, John Wesley †
'61 Richardson, Roderick Julius †

Walden.

h'06 Bell, Charles James †

Wallingford.

'28 Fox, William Crary †
'39 Harris, John C.†
'41 Joseph
'64 Post, Henry Gaylord †

Warren.

'37 Curtis, Joseph W.†
'50 Dana, Stillman Emerson †
'13 Lovett, Fremont Leslie †
'95 McAllister, Sheriden David †
'83 Thayer, Herbert Eugene †

Washington.

'04 Burt, Craig Oear †
'93 Gokey, Frank Albert †
'47 Parker, Freman †
'48 George Washington †
'47 Wilder Webster †
'42 Peaslee, Daniel †
'67 Smith, Charles Walter †

Waterbury.

'13 Ayers, Max Gleason †
'07 Batchelder, Roy Morse †
'09 Boyce, Earle Albert †
'24 Carpenter, William †
h'93 Dillingham, William Paul †
'48 Drew, Frederick Perkins †
'68 Goss, Franklin Allen †
'97 Gray, Ransom Augustus †
'10 Grout, Benjamin Harrison †
'12 Parker, Earl Asa †
'15 Turney, Harold Price †
'14 Wheeler, Alton Grover †

Waterford.

'64 Gregory, Charles Daniel †

Waterville.

'80 Cull, Loomis Stevens †

Weathersfield.

'43 Cary, Henry Hamilton †
'46 Haskell, Henry Louis Shafter †
'47 Nichols, Stephen Hersey †
'43 Stebbins, Harrison †
'12 Whipple, Charles Luther †

Wells River (Newbury).

'52 Baldwin, Addison Richardson †
'08 Lyons, Oscar Plumer †
'14 Munsell, William Henry †
'91 Smith, Percy Gates †
'94 Raymond Underwood †

Westfield.

h'94 Page, Carroll Smalley †
'42 Stebbins, Harrison †

Westford.

'00 Sibley, Burton William †

Westminster.

'61 Hall, Josiah †
'59 Wheeler, Holland †
'09 Wright, Charles Daniel †

Whitingham.

'15 Rossmeisl, Richard Adolphus †

Williamstown.

'34 Adams, Elisha †
'97 Brown, Walter Egbert †
'12 Cram, Archie Rice †
'04 Dillingham, Holton Reed †
'10 George William †
'91 Farnham, Burton Wiley †
'01 Flint, William Horace †
'85 Hersey, Henry Blanchard †
'11 Lynde, Roscoe Perrin †
'64 Smith, George Wilkins †

Williston.

'94 Hinsdale, George Griswold †
'55 Nichols, Sayles †
'47 Wright, Charles Rolla †

Wilmington.

'43 Blanchard, Lemuel Winslow †
'11 Smith, Denton James †

Windham.

'06 Tenney, Clarence Arthur †

Winooski.

'56 Tuttle, Albert Chapman †

Windsor and West Windsor.

'24 Barlow, Hart S.†
'00 Batchelder, Charles †
'68 Bowen, Marcellus †
'95 Bradley, Leslie Hazen †
'32 Briggs, Lorenzo Dow †
'64 Cady, Samuel A.†
'78 Chase, George Henry
56 James Edwin †
'15 Davis, Ashley Jarvis †
'48 Fling, Lewis Wells †
'24 Forbes, Edward †
'56 Fullerton, William Hubbard †
'23 Hayes, Augustus Allen †
'15 Hazen, Deane Stanley †
'45 Hemenway, Stillman †
'29 Horton, Horace Seaver †
'25 Valentine Baxter †
'46 Hubbard, George Watts †
'52 William Henry †

Digitized by Google

Vermont, Windsor.
'65 Howard, Henry Augustus †
'28 Jennison, Ozro P.
'24 Leverett, Josiah Salisbury †
'24 Thomas H.†
'25 Lemmex, William Henry †
'96 McCarty, Edward Michael †
'25 Perkins, Edwin Sturtevant †
'43 Norman Elliott †
'43 William E.
'42 Pettis, John †
'54 Robert Thaxter †
'26 William Henry †
'23 Phelps, Edward Elisha †
'38 Reed, Oliver P.†
'13 Richmond, Howard Kimball †
'10 Robert Kenneth †
'54 Robbins, Samuel Edwin †
'68 Sabine, George Krans †
'29 Simmons, Seneca Galusha †
'39 Slack, Allen Burnham †
'38 Charles †
'63 Steele, Charles Edward †
'23 Stone, Caleb
'15 Samuel Newton †
'43 William Ripley †
'07 Sykes, Claude †
'24 Torrey, Erastus Chase †
'67 Townsend, William Henry
'22 Trask, Thomas S.†
'52 White, George Rowland †

Wolcott.
'90 Morse, Frank Arthur †

Woodford.
'09 Harbour, Earl Spencer †

Woodstock.
'63 Bailey, George Alonzo †
'27 Barnes, William Sullivan †
'08 Bourdon, Frederick Victor †
'03 Brownell, James Squier †
'72 Campbell, Stephen Higginson †
'91 Cobb, Edward Malcolm †
'43 Crocker, Jabez Cushman †
'39 Cushman, Isaac Newton †
'45 Denison, Charles Edward †
'25 Henry Champlin †
'87 Fletcher, Paris Moore †
'04 Gallup, Charles Franklin †
'25 George Gordon †
'47 Haskell, Henry Charles Denison †
'76 Hatch, Francis Clarke †
'45 Hemenway, Stillman Raosom †
'37 Henry R.
'60 Hutchinson, Charles W.†
'38 Edson †
'23 Henry S.†
'59 King, Wallace Albert †
'41 McClay, William †
'24 Marsh, Joseph
'35 Otis Mason †
'45 Miller, Orlando Dana †
'25 Mower, Henry †
'46 Joseph Anthony †
'23 Samuel †
'41 Page, George F. (A.)
'63 Parker, James V.†
'28 Perkins, Edwin Sturtevant †
'43 Norman Eliot †
'25 Ransom, Truman Bishop †
'41 Richardson, David †
'48 Richmond, Joseph Sylvester †
'63 Sabine, Albert †
'55 Shaw, Nathaniel Stacey †
'44 Simmonds, Orlando D.†
'64 Stayton, Henry Lake †
'48 Truman Leland †
'47 Standish, James Van Ness †
'76 Stearns, John Kerswell †
'38 Streeter, Henry Barzillai †
'37 Joseph Herman †
'37 Sebastian Russell †
'24 Swan, Benjamin †
'08 Wilder, Myles Standish †
'49 Willard, Oscar Amos †
'30 Wood, J.
'52 Woodward, Solomon Erskine †
'38 Woolley, James Smith †

Worcester.
'04 Dunham, George Elbridge †
'97 Henry Vail †

VIRGINIA.

Alexandria.
'65 Ladd, William Fowle †

Ajacio.
'28 Bagley, Richard P.

Auburn.
'26 Buckner, Bernard H.

Belvidere.
'28 Spencer, Edward J.

Charlotte County.
'29 Goode, Edward Parks †

Charlottesville.
'41 Winn, John

Clay Bank.
'28 Hobson, Thomas Ludwell †

Clarke County.
'28 Allen, Sidney Algernon †

Culpepper.
'41 Major, Augustine Langdon C.†
'41 Nalle, Benjamin Franklin †

Fredericksburg.
'71 Campbell, Charles Powhatan †
'25 Roberts, John H.

Glasgow.
'36 Morris, Henry Villiers †

Gordonville.
'04 Morris, John Kent †

Harrisonburg.
'38 Gray, Charles D.

Leesburg.
'39 Henderson, Robert

Loudoun County (Slangolen Estate)
'29 Powell, Cuthbert H.

Lynchburg.
'13 Tilton, Osmon Amony †

Madison.
'26 Smith, Walton Pembroke †

Middleburg.
'29 Cochran, William Bailey †
'37 Murray, Chilton
'38 John C.
'29 Powell, George C.

Oak Hill.
'29 Morgan, William James †

Petersburg.
'28 Syme, John William †
'27 Whiting, William P.

Richmond.
'55 Davis, Thomas Herbert †
'27 Heath, Beverly
'84 Mellen, Calvert King †
'24 Robinson, Moncure †
'45 Turpin, Walter Gwynn †

Roanoke.
'15 Hill, James Morrow †

Rock Hill.
'29 Washington, Thomas Blackburn †

WASHINGTON.

Seattle.
'13 Holland, Arthur Francis †

Digitized by Google

WEST VIRGINIA.

Charlestown.
'29 Yates, Francis †

Woodbury.
'28 Baylor, Richard Garnet †

WISCONSIN.

Chippewa Falls.
'06 Burnett, Clarence Myron †

Elkhorn.
'56 Potter, Lorenzo †

Menominee.
'13 Alvord, Clayton Harley †

Milwaukee.
'61 Cook, (Cooke), Hubbard †
'60 Kilburne, Byron Hector †
'03 Wilkins, Robert Lee †

Montello.
'81 Smith, Marshall Davis †

Poynette.
'09 Benedict, Durlin Serenus †

Prescott.
'90 Judkins, John Huntoon †

Racine.
'57 Gardner, William S.

Viroqua.
'03 Wilkins, Robert Lee †

CANADA.

New Brunswick, Carisle.
'02 Orser, Henry Ward †

St. Stephens.
'51 Hill, Abner
'51 Monroe

Newfoundland.
'28 Dunscomb, John B.

Ontario Province, Collingwood.
'09 Plant, Woodlorde Hamilton †

Cornwall.
'07 Sherman, Philip Vincent †

Glenford.
'03 Byrd, John Henry †

Hamilton
'80 Quimby, Albert Brown †

Ottawa.
'55 Gorman, Thomas Lovett †

Prince Edward's Island.
'11 Burhoe, Lemuel Newton †

PROVINCE OF QUEBEC.

Compton.
h'99 Grout, Josiah †
h'97 William Wallace †

Drummondville.
'97 Sutherland, Donald William †

Hatley.
'12 Hovey, Edwin Daniel †

Hutley.
'56 Judd, William Butler †

Montreal.
'73 Bailey, Alvin Morton †
'26 Barnard, George
'23 Cheney, Frederick

Quebec.
'32 Ryan, Peter J.

St. Armand.
'53 Truax, Sewall †

St. Thomas.
'05 Coulombe, Joseph Cleophas †

Sorell.
'34 Savier (Xavier) Louis †

Stanstead.
'28 Brooks, Edwad L. B.
'57 Steele, Benjamin Hinman †

Sweetsburg.
'67 Sweet, Channing †

ENGLAND.

Eastington.
h'85 Cowley, Charles †

Haverhill.
h'11 Callow, Charles †

Leeds.
'29 Roberts, Thomas W.

London.
'28 Grace, Samuel

Uley.
'52 Ford, Charles Jackson †

Yorkshire.
'41 Harris, John
'41 Joseph

SCOTLAND.

Aberdeen.
'01 Barclay, Douglas Monroe †
h'07 King, George Clement †

Dalbeattie.
'01 Carswell, James Butters †

Glasgow.
h'84 Court, Robert †

NORTH WALES

Bithisda.
'71 Owen, William Griffith †

FRANCE

Paris.
'73 Eastman, Paris Augustus†

GREECE.

Island of Scio.
'31 Colvocoresses, George Musalas †

GERMANY.

Windish-Marchw'tz, Schlesien.
'09 Graeser, Carl Frederick Wilhelm †

SWEEDEN.

Sheppstad, Westergotland.
'08 Sjovall, Arvid Henry †

Stockholm.
15 Anthony, Huge Robert Andrew †

WEST INDIES.

Bermuda Islands.
'28 Dunscomb, John W.

Cuba.
'28 Webster, George S.†

Havana.
'06 Carbonell, Jose Maria Farragoitia y †
'08 P. R. T. C.
'24 Murdoch, James †
'05 Sierra, Miguel †

Mantanzas.
'29 Glean, Francis R.
'27 Macomb, James G.
'62 Tanco, Nicholas †

Santiago.
03 Giro, Emilio P. Guerra †

St. Thomas' Island.
'28 Uhlhorn, Casper Frederick

Santa Cruz Island.

'28 Abbott, Joseph B.
'28 Osborn
'28 Robert
'28 Samuel

St. Croix Island.

'28 Heyliger, Martin M.

Turks Island.

'24 Smith, James Malcolm †

MEXICO.

'29 Yturbide, Augustine de Jerome †

VENEZUELA.

Caracas.

'10 Frost, Walter Bradshaw †

BRITISH GUIANA.

Demorara.

'25 Lemmex, William Henry †

FRENCH GUIANA.

Cayenne.

'28 Barry, J. A.
'28 T. D.

CHINA.

'11 Tong, Ying Hee

Hunan Province.

'14 Lee, Tsing Lung †

Hunan Province, Changsha.

'14 Tseng, Chon Chuan †

Hunan Province, Changteh-fu.

'15 Tai, Shui Tao †

Shanghai.

'10 Chun, Woon Loy †

INDIA.

Bengal, Majipara.

'11 Das, Taraknath †

Calcutta.

'12 Pal, Fakirchano †

UNKNOWN. Residence and full names not given.

Alba, F. T.
a Blodgett, William P.
a Buswell
'48 (?) Chandler, Lucius C.
a Corbett, E.
Fowler, Curtis
'52 Gray, John
a Hopson
'22 Howe, Lucius
a Hubbard, Thomas
a Hurlbut, Thomas
a Shepard, G. F.
'65 Woodman, Edward
a Wright, S. S.
'65 Young, E. A.

Camp Inspection, State Fair, 1908.

Digitized by Google

ROSTER OF CADET OFFICERS

MAJORS.

1910 Collins, Everett
1905 Deal, Harry Raymond
1908 Frazer, Willis Percy
1906 Hovey, Bradford Pierce
1912 Lowell, Philip Johnson
1907 Pratt, Harry Chadwick
1904 Randall, George Christopher
1909 Rowe, Guy Ichabod
1911 Smith, Henry Joseph Moody
1902 Watson, Guy Henry
1903 Williams, Seth
1901 Wheatley, Charles Edward

CAPTAINS.

1891 Abbott, George Franklin
1910 Ainley, Harold Augustus, Co. B.
1906 Andrew, Clarence Raymond, Co. A.
1887 Austin, Charles Edwin
1896 Averill, James Leland, Co. A.
1911 Badger, Merton Benjamin, Troop B.
1873 Bailey, Alvin Morton
1908 Baldwin, Karl Ferguson, Co. C.
1885 Belknap, Fred Rice
1906 Betterley, Hugh James, Co. C.
1891 Booth, Alfred Frederick
1899 Brooks, Hezekiah Kibbie, Co. A.
1873 Burt, Henry Augustus
1910 Campbell, Fred Charles, Co. D.
1912 Cannon, Samuel Clark, Troop A.
1901 Carr, Dean Orris, Co. A.
1897 Winfred Ballard, Co. B.
1909 Clark, Frank Sheldon, Co. A.
1909 Howard Theodore, Co. C.
1909 Walter Lucas, Co. D.
1909 Damon, Melvin Hiram, Co. B.
1908 Day, Clarence Edward, Co. B.
1898 Dinsmoor, Paul Addison, Co. B.
1870 Dole, Walter
1899 Eaton, Charles Horace, Co. B.
1910 Earle, Tyler Wesley, Co. C.
1903 Foster, John Harold, Co. A.
1903 Fuller, Samuel Leslie, Co. B.
1906 Gilman, Dana Howes, Co. B.
1882 Hobbs, George Taft
1885 Howe, Malverd Abijah
1883 Wilbur Clark
1894 Hulburd, Leroy Chittenden, Co. B.
1895 Huntley, George Walter, Co. A.
1904 Hutchinson, William Selden, Co. A.
1895 Huntley, George Walter, Co. A.
1879 Johnson, John Benjamin
1888 Johnson, Luther Burnham
1872 Kimball, Francis Zeno
1907 Knight, Leroy Eugene, Co. B.
1905 Lawrence, Ernest Allen, Co. A.
1891 Manuel, Frank Alden, Co. A.
1893 Mattison, Hiram Nathaniel, Co. B.
1907 Mears, John Herbert, Co. C.
1912 Miles, John Everett, Co. A.
1884 Nickerson, Thomas Henry
1908 North, Robert G., Co. D.
1907 Noyes, Marshall Joseph, Co. A.
1871 Owen, William Griffith
1902 Phinney, Robert Truman, Co. A.
1886 Prince, Earl Henry
1889 Prior, Wright Seth
1912 Reid, Howard Hill, Troop B.
1900 Rich, Richard George, Co. B.
1911 Richmond, Neal Willard, Co. A.
1901 Robertson, William Everett, Co. B.
1905 Ross, Joy Clyde, Co. B.
1876 Rumbaugh, William Moses
1892 Ryan, Edmond Henry, Co. A.
1895 John Michael, Co. B.
1896 Scribner, Carrol John, Co. B.
1900 Sibley, Burton William, Co. A.
1905 Sinclair, Percival Creighton, Co. C.
1894 Smith, Ramond Underwood, Co. A.
1878 Spooner, Charles Horace
1911 Starr, Daniel Hubbard Birdsey, Co. D.
1910 Stebbins, Kenneth Foster, Co. A.
1902 Lawrence Bernard, Co. B.
1877 Stephens, Robert Manson
1874 Upham, Edward Denslow
1911 Walbridge, Robert Edwin, Co. C.
1897 Walker, Charles Ernest, Co. A.
1904 Washburn, William Elbridge, Co. B.
1892 Webb, DeWitt Clinton, Co. B.
1908 Wheelock, Lyman Newton, Co. A.
1881 Wilmarth, William Howard
1898 Winslow, Arthur Ellsworth, Co. A.

ADJUTANTS.

1864 Adams, Edward Dean, Spring Term, 1864.
1855 Andrus, Delano Franklin, Spring Term, 1855.
1888 Austin, Fred Thaddeus, Spring Term, 1888.
1873 Bailey, Alvin Morton, Spring Term, 1873.
1906 Barney, Daniel Rogers, 1905–06.
1863 Barrett, Curtis Sawyer, Spring Term, 1863.
1860 Bascom, Gustavus Murray, Summer Term, 1860.
1864 Bascom, Warren Franklin, Summer Term, 1864.
1867 Benson, Seth Henry, Summer Term, 1867.
1867 Blodgett, George Brainerd, Fall Term, 1865.
1909 Boyce, Earl Albert, 1908–09.
1865 Boyd, John Curry, Fall Term, 1864.
1854 Brownell, Thomas S., Summer Term, 1854.
1855 Buell, Bela Stevens, Fall Term, 1854.
1856 George Parsons, Spring Term, 1856.
1902 Burr, Frank Henry, 1901–02.
1873 Burt, Henry Augustus, 1873.
1903 Byrd, John Henry, 1902–03.
1872 Campbell, Stephen Higginson, 1871–72.
1865 Child, Oscar Barron, Spring Term, 1865.
1872 Conant, Samuel Dimick, Fall Term, 1871.
1849 Dana, Stillman Emerson, 1848.
1895 Davis, Charlie Horace, 1894–95.
1845 Denison, Charles Edward, 1845–47.
1898 Denison, Frank Winslow, 1897–98.
1863 Dewey, John Jasper, Summer Term, 1863.
1877 Dole, Harry Christopher, 1877.
1870 Dole, Walter, Fall Term, 1869.
1873 Dorr, William Ripley, Spring Term, 1873.
1897 Dunham, Henry Vail, 1896–97.
1861 Eayre, Thomas Wilkins, Spring Term, 1860.
1868 Ellis, Nathaniel Webster, Winter Term, 1867–68.
1874 Field, Charles Edward, Spring Term, 1874.
1860 Field, George W., Fall Term, 1859.
1850 Fifield, Samuel Newell, Fall of 1849, Spring of 1850.

Digitized by Google

1892 Ford, Robert H., 1891–92.
1856 Freeman, Frederick Norton, Fall Term, 1856.
1870 Gilbert, Alfred Briggs, 1870.
1849 Gleason, Newell, 1847.
1867 Gowdy, Francis Marion, Fall Term, 1866.
1872 Griffith, Charles Greenleaf, Winter Term, 1870–71.
1868 Grosvenor, Robert, Spring Term, 1868.
1869 Hathaway, Clarence Lockwood, 1689–70.
1901 Hazen, Carl Danforth, 1900–01.
1893 Holbrook, Frank Dudley, 1892–73.
1894 Holden, Howard Clinton, 1893–94.
1869 Howe, Henry John, 1868–69.
1865 Howard, William Woodbury, Spring Term, 1865.
1867 Hurlburt, Myron Robert, Spring Term, 1867.
1889 Irish, Robert Liston, 1888–89.
1879 Johnson, John Benjamin, 1878–79.
1845 Kellogg, Edmund Brush, 1843–45.
1862 Theodore Harvey, Spring Term, 1862.
1910 Kennedy, Lewis Underwood, 1909–10.
1854 Kent, Henry Oakes, Winter Term, 1853-54.
1872 Kimball, Francis Zeno, Spring, 1871.
1855 Leland, Oscar Hopestil, Fall Term, 1852.
1855 Long, Charles Hatch, Summer Term, 1855.
1899 Lovell, George Prentice, 1898-99.
1876 McIlhwaine, Theodore Chardovoyne, Spring Term, 1875.
1912 Magnus, Eugene William, 1911-12.
1857 Merriman, DeForrest Holt, Spring Term, 1857.
1905 Moore, Edward, 1904-05.
1860 Morton, Charles, Spring Term, 1859.
1863 Moses, Rufus Leander, Summer Term, 1863.
1908 Muller, Hollis Leroy, 1907-08.
1854 Munson, William Day, Fall Term, 1853, Winter Term, 1854.
1866 Needham, William Chauncey Hall, Spring Term, 1866.
1886 Nichols, Charles Henry, 1885-86.
1856 Parsons, George Appleton, Summer Term, 1856.
1861 Patterson, Rody, Fall Term, 1861.
1854 Platt, Jonas H., Spring Term, 1854.
1896 Plumley, Charles Albert, 1895-96.
1904 Rainey, Homer Eaton Chase, 1903-04.
1866 Reed, Charles Henry, Spring Term, 1866.
1863 Rich, Clayton Eugene, Fall Term, 1862.
1900 Richardson, Jeffers Foster, 1899-00.
1876 Rumbaugh, William Moser 1874-75.
1869 Sabine, George Krans, 1867.
1861 Saltmarh, Edward C., Spring, 1860.
1864 Sawyer, Frrnces Asbury, Spring Term, 1864.
1864 Shattuck, Abbott Allen, Fall Term, 1863.
1860 Shattuck, Samuel Walker, Spring Term, 1860.
1852 Simonds, Samuel Curtis, Summer Term, 1852.
1866 Small, Reuel, Summer Term, 1866.
1911 Smith, Denton James, 1910-11.
1878 Spooner, Charles Horace, 1878-79.
1859 Stedman, Joseph, Summer Term, 1859.
1862 Steele, Charles Edward, Summer Term, 1862.
1877 Stephens, Robert Manson, 1877.
1851 Strobel, Louis M., 1850-51.
1855 Strong, William Henry Chase, Fall Term, 1855.
1872 Swett, James Wheeler, 1872.
1854 Tarr, Daniel B., Summer Term, 1853.
1864 Tillinghast, Charles Foster, Summer Term, 1864.
1852 Towne, John Parker, Spring Term, 185.
1874 Upham, Edward Dean, Fall Term, 1873, Winter, 1874.
1907 Watson, Robert Pettigrew, 1906-07.
1870 Willard, George Morrison, Spring Term, 1870.
1856 Williston, Edward Bancroft, Winter Term, 1854-55.
1857 Worthen, Harry Niles, Summer Term, 1857.

FIRST LIEUTENANTS AND QUARTERMASTERS.

1910 Alger, Julian Wilmot.
1893 Andrews, George Leslie.
1909 Clark, Guy Walter.
1901 Harry Guy
1895 Davis, Fred Carnot
1907 Leroy Howland
1898 Ellis, George Harold
1897 William Arba
1904 Gallup, Charles Franklin
1902 Hobson, Harry Mansur
1905 Howard, John Joseph
1896 Howes, Phil Sheridan
1899 Lovell, George Prentice
1912 Magnus, Eugene William
1908 Nims, Harry Asahel
1903 Parsons, John Stanley
1900 Richardson, Jeffers Foster
1906 Swett, James Baldwin
1894 Wason, Harlan Badger
1912 Jacobs, Norman (2d lieut.)

FIRST LIEUTENANTS AND ORDNANCE OFFICERS.

1911 Carpenter, George Ethelbert
1907 Cobb, Guy Wolter
1909 Patterson, Harry Wilton
1910 Rich, John Thurman
1908 Stow, Frederick Stevens

FIRST LIEUTENANTS.

1912 Adams, Walter Frank, Co. A.
1899 Aldrich, Frank Leroy, Co. A.
1896 Andrews, Arthur Gilbert, Co. A.
1900 Ashley, Sanford Harris, Co. A.
1887 Austin, Charles Edwin
1873 Bailey, Alvin Morton
1910 Balcom, Louis West, Co. A.
1906 Bompton, Sidney Wallace, Co. A.
1908 Barber, Charles Newell, Co. C.
1906 Barker, Ludlow Osmond, Jr., Co. B.
1901 Bass, Fred Thompson, Co. B.
1873 Bates, Frank Richard
1885 Belknap, Fred Rice
1905 Betterley, Hugh James, Co. C.
1909 Billings, Lewis Glenn, Co. C.
1911 Burhoe, Lemuel Newton, Co. C.
1896 Carleton, Charles Sargent, Co. B.
1879 Carr, Eugene Merwin
1895 Carruthers, Edgar Fletcher, Co. A.
1910 Carswell, James Butters, Co. C.
1885 Chandler, Myron Lemuel
1909 Clark, Edward Nathan, Co. A.
1906 Clarke, William Stafford, Co. C.
1894 Clogston, Leo Bertrand, Co. A.
1889 Cobleigh, George Herbert
1872 Conant, Samuel Dimick
1911 Creed, John Edward, Troop B.
1889 Cross, Herbert Nelson
1911 Day, Gordon Cushing, Co. A.
1877 Dole Harry Christopher
1873 Dorr, William Ripley
1898 Duggan, Charles Edward, Co. A.
1911 Eastman, Glenn Mathews, Co. D.

1908 Eaton, Ralph Andrews, Co. D.
1892 Evans, Charles John C., Co. B.
1874 Field, Charles Edward
1911 Dorr Edward, Co. A.
1907 Frink, Charles Dexter, Co. B.
1902 Fuller, Willard Lynn, Co. B
1893 Gaynor, Eben Watson, Co. A.
1906 Gilman, Dana Howes, Co. B.
1904 Ralph Leon, Co. A.
1909 Gilmour, John Thomas, Co. B.
1907 Graves, Fay Henry Cameron, Co. A.
1872 Griffith, Charles Greenleaf
1887 Hassam, Walter Edwin
1869 Hathaway, Clarence Lockwood
1909 Hayden, Earl Crawford, Co. D.
1888 Haywood, Fred Farnham
1897 Hill, Guilford Henry, Co. B.
1894 Hinman, Harvey Levi, Co. B.
1905 Hovey, Bradford Pierce, Co. A.
1869 Howe, Henry John
1912 Inglis, Warren Waldie, Co. A.
1870 Johnson, William Frederick, Co. V.
1872 Kimball, Francis Zeno, 1871
1910 Kinsman, Hermann Harrison, Co. A.
1909 Leonard, Henry Edward, Co. A.
1908 McCarthy, Francis Joseph, Co. D.
1876 McIlwaine, Theodore Chardavoyne
1884 Mellen, Calvert King
1873 Moore, John Robert
1895 Moseley, Horay Chester, Co. B.
1901 Newton, Leonard Melvin, Co. A.
1884 Nickerson, Thomas Henry
1886 Nichols, Charles Henry.
1908 O'Donnell, John Edward, Co. A.
1898 Parker, Leonard Joel, Co. B.
1893 Pease, Oren Luther, Co. B.
1892 Pierce, Charles Warren, Co. A.
1886 Prince, Earl Henry
1912 Ray, Oscar Willard, Troop A.
1908 Root, Raymond Victor, Co. D.
1876 Runnbaugh, William Moser, 1875.
1904 Russell, Guy Garfield, Co. B.
1907 Sherman, Philip Vincent, Artillery.
1912 Slattery, John William, Troop, B.
1902 Smith, John Theodore, Co. A.
1881 Smith, Marshall Davis
1897 Spafford, William Clarence, Co. A.
1877 Spalding, Burleigh Folsom
1872 Steadman, William Lemuel
1903 Stocker, Marshall Morrill, Co. A.
1910 Strobell, Carl Percival, Co. D.
1911 Thayer, Guy Edmond, Co. A.
1909 Thomas, Chester Clarence, Co. A.
1874 Upham, Edward Denslow
1899 Webster, Fred Aldrich, Co. B.
1900 Wheatley, Charles Edward, Co. B.
1912 Whipple, Charles Luther, (inspec. rifle practice).
1910 Whitney, Joseph Howard, Co. B.
1870 Willard, George Morrison
1903 Williams, Allan Rawson, Co. B.
1891 Woodruff, Harrison Gordon, Co. A.

SECOND LIEUTENANTS.

1890 Adams, Seth Burton
1888 Austin, Fred Thaddeus
1903 Baker, Arthur Garfield, Co. A.
1905 Bampton, Sidney Wallace, Co. A.
1905 Barker, Ludlow Osmond, Jr., Co. B.
1907 Batchelder, Roy Morse, Co. A.
1893 Bennett, Edward Cushman, Co. B.
1912 Blanchard, Carroll Francis, Troop B.
1898 Booth, Edwin, Co. A.
1887 Ernest Victor
1896 Briggs, George Horace, Co. B.
1908 Brown, Thomas Walcott, Co. A.
1872 Campbell, Stephen Higginson
1909 Carpenter, Merritt Elmer, Co. B.
1901 Carr, Dean Orris, Co. A.
1900 Chamberlain, Louis Franklin, Co. A and B.
1886 Cheney, Charles Herman
1910 Chun, Woon Loy, Co. B.
1892 Clark, Ephraim Wesson, Co. A.
1889 Fred Howe
1896 Herbert Sawyer, Co. A.
1880 Cobleigh, George Herbert
1890 Collins, Charles Edwin
1872 Conant, Samuel Dimick, 1871-72.
1892 Craigue, Joseph Spafford, Co. B.
1889 Cross, Herbert Nelson
1890 Dane, Homer John
1898 Denison, Frank Winslow, Co. A.
1905 Denny, Joseph Harold, Co. C.
1877 Dole, Harry Christopher
1895 Donahue, Frank James, Co. B.
1895 Dowe, Ray Storrs, Co. A.
1890 Dressell, Herman
1898 Duggan, Charles Edward, Co. B.
1900 Dunsmoor, Ralph Wales, Co. B.
1901 Ellis, Irving Clendenen, Co. A.
1903 Farquharson, Robert Burns, Co. B.
1892 Ford, Robert Henry, Co. B.
1907 Frazer, Willis Percy, Co. B.
1894 Gibson, Ernest Willard, Co. A.
1870 Gilbert, Alfred Briggs
1889 Gilman, Elbridge Wheeler
1892 Gleason, Benjamin Whitney, Co. A.
1888 Goss, Harry Hale
1909 Graeser, Carl Frederick Wilhelm, Co. C.
1887 Hassam, Walter Edwin
1895 Hoeller, Philo Remington, Co. A.
1883 Holland, James Michael
1893 Hurlbut, Wilbur Edson, Co. A.
1889 Irish, Robert Liston
1879 Johnson, John Benjamin, 1878.
1873 Johnson, Cyrus Moses
1881 Jones, Henry Martin
1889 Juckett, Ebner Roland
1910 Kendall, Harold Albert, Co. D.
1912 Herman Charles, Troop A.
1889 Lamb, Fred Ellsworth
1890 Lewis, Dexter Wadleigh
1910 Light, Freeman, Co. C.
1873 Lyonns, Harry Tudor
1911 Lynde, Roscoe Perrin, Co. C.
1904 McGreen, Joseph Edmund, Co. B.
1906 Mears, John Herbert, Co. C.
1884 Mellen, Calvert King
1883 Miner, George Robert
1873 Moore, John Robert
1890 Mower, Ira Rich
1886 Nichols, Charles Henry
1906 Noyes, Marshall Joseph, Co. A.
1890 Parker, Charles Fred
1904 Perry, Earl Dexter, Co. A.
1906 Pratt, Harry Chadwick, Co. B.
1889 Prior, Wright Seth
1886 Prince, Earl Henry
1886 Randall, Phil Sheridan
1901 Robertson, William Everett, Co. B.
1907 Ryan, William Maurice, Co. C.
1889 Shaw, Aurin Ralph
1888 William Alden
1873 Sheldon, Archie Lorenzo
1884 Nelson Lewis
1874 Silver, Charles Alexander
1908 Sjovall, Arvid Henry, Co. B.
1908 Smith, Dwight Frank, Co. B.
1909 John Slayton, Co. D.
1877 Spalding, Burleigh Fulsom
1894 Storrs, George Ebers, Co. B.
1911 Stevens, Leslie Eugene, Troop B.
1877 Stephens, Robert Manson
1902 Strong, Frank
1872 Sevett, James Wheeler
1898 Talbot, George Everett, Co. B.
1889 Terrill, Willis Ethel
1876 Thomas, George Delbert
1907 Thorpe Ridley, Artillery.
1908 White, Ernest Charles, Co. C.
1903 Williams, Seth, Co. A.
1884 Wilmarth, William Howard
1911 Young, Bert James, Co. D.

ADDITIONAL SKETCHES.

***Alwyn Ball,** Vol. 3, page 614.

s. John and Martha Caroline (Swinton) Ball; b. on the Kensington Plantation on the Cooper River, S. C., in 1807; e. f. Charleston, S. C. in 1822; grad. in 1825; extensive plantation owner; was an accomplished violinist; d. in Charleston, S. C., summer of 1835; was buried at the Strawberry Chapel on the Cooper River; m. Esther McClellan. Three children survived him: Martha Caroline, Isaac and Alywn.

***Elias Octavus Ball,** Vol. 3, page 614.

s. John and Martha Caroline (Swinton) Ball; b. on the Kensington Plantation, S. C. in 1809; e.f. Charleston in 1822; grad. in 1825; managed the Kensington Plantation, where he d in 1843; m. in 1830 Amelia, dau. of Dr. Edmund Thomas Waring of Newport, R. I. Four children: Amelia, m. Dr. Hugh Rutledge of Charleston, S. C.; Elias Norus, m. Annie, dau. of Bishop Odenheimer; Hugh Swinton; and Sophia Malbone, m. William H. Odenheimer.

***Alexander Mathias Bruen.**

s. Mathias Bruen; b. New York city, Dec. 17, 1808; parents removed to Perth Amboy, N. J. in 1812; e. 1822; grad. 1825; grad. from Rutgers Coll. in 1830; m. in 1848, Louisa Jay, dau. of William Jay of Bedford, N. Y. Four children of whom three are living: Alexander Jay, William Livingston and a daughter, wife of Adm'l George E. Ide of the U. S. N.

***Darwin Cooley.**

s. Rowland P. and Mila Cooley; b. Benson, Vt., Jan. 15, 1811; cadet, 1825-28.

***Jedediah Sanger Eames,** Vol. 3, Page 618.

s. John and Sarah (Sanger) Eames; b. New Hartford, N. Y., Sept. 26, 1807; cadet, 1826-28; removed to Channahon, Ill., about 1834, and engaged extensively in agricultural pursuits until his death, April 8, 1836, caused by a stroke of lightning; m. Helen J. Crary, Feb. 25, 1829. Three children: Julia F., b. Jan. 4, 1831, d. March 10, 1850; Sarah E. b. Feb. 7, 1833, d. Jan. 3, 1834; Helen E. b. Jan. 24, 1836, m. Mr. Charles Hamilton, d. Jan. 31, 1904.

***Hon. Philip Barton Key.**

s. Philip Barton and Ann (Plater) Key, and cousin of Francis Scott Key; b. Sept. 2, 1804; e. f. St. Mary's Co., Md., in 1825; grad. in 1828; lawyer and planter in La., where he d. in the 50's; m. Maria Laura Sewell of St. Mary's Co., Md.; several children; a dau., Mrs. George C. Jenkins, resides in Baltimore, Md.

***Stephen Lee Lockwood,** Vol. 3, Page 624

b. Charleston, S. C., March 20, 1811; d. in Mobile, Ala., May 19, 1864; e. f. Charleston in 1825; grad. in 1828; went with the corps of cadets on the march to Washington, D. C. in 1826 (q v.); removed to Mobile, Ala., in the 30's, where he engaged in business until his death; served with the Ala. Vols. in the Seminole War, (q. v.); volunteered for the Mexican War; m. his cousin, Mary Catherine Lee, in Dallas Co., Ala., Aug. 3, 1843. Six children: three sons and three daughters of whom a daughter and a son, H. A. Lockwood, reside in Mobile, Ala.

***James Morrison MacKaye,‡** Vol. 3, Page 624.

s. William and Sarah (Wilkinson) McKay; b. Argyle, N. Y., about 1804 and died in Paris, France, March 6, 1888; e. f. Buffalo, N. Y., in 1823; grad. in 1825; changed spelling of his name from McKay to MacKaye; instructor in Mathematics at the "Academy," 1825-27 and prin. of the Preparatory academy at Norwich (q. v.), 1827-29; conducted a military school in Buffalo, N. Y. for several years; lawyer, Buffalo until about 1852; owned the "MacKaye Castle," now the U. S. Army Post; resided in Brooklyn, N. Y., 1852-64; Paris, France, 1864-88; raised regiment of N. Y. troops for the Civil War in 1861, and was commissioned colonel by President Lincoln; was ordered by the President to make report on the conditions of the Negroes in the South; was one of the founders of the Western Union Telegraph Co. and the Wells-Fargo Express Co.; charter member of the Union League Club of New York city. Married four times; first, to Miss Partridge, neice of Captain Alden Partridge; one child, William, d. in 1888. Married, second, Emily Steele of Buffalo; three children: Emily Benton, m. Christian von Hesse, resides in New York city; Sarah Loring, m. Louis Warner, d. in New York city in 1888; James Steele, b. June 6, 1842, d. in New York city in 1894. Married third, a Miss Goodwin, one child, Henry Goodwin, b. 1856, resides in Newport, R. I. Married fourth, Marie L. Tavaut, resides in New York city.

***Samuel Partridge,** Vol. 3, Page 626.

b. Norwich, Vt., Sept. 9, 1791; served for a time in the war of 1812; cadet, Sept. 4 1820-Aug. 14, 1821; merchant Cold Springs N. Y. 1821-30; resided in Elmira, N. Y., until his death. Was twice married: first, in 1823 to Clarissa Reynolds of Cold Springs, who died in 1838. Two children Louise, James Covell, and Anna, who m. S. W. Hall. He was again m. in 1843, to Emma G. Hart. One child, Milton was drowned in July, 1854.

John Murray Ware, Vol. 3, Page 653.

s. Addison and Charlotte (Bennett) Ware; b. Westmoreland, N. H., Nov. 12, 1841; cadet, 1862-64; engaged in business in Chicago for several years; m. in Chicago, Mrs. Mathilda McWilliams. Two children: David Whiting and Addison Roy; last address, Northfield, Mass.

***Benjamin Stockton Williams.**

s. Thomas and Rebecca (Stockton) Williams; b. Vernon, N. Y., Oct. 4, 1806 and d. there, Oct. 30, 1890; e. 1822; grad. 1825; farmer; justice of the peace, many years; capt. 20th Regt. N. Y. Militia; raised a co. in Vernon for the 117th N. Y. Inft. in 1861; drill master. Married twice, first, Jan. 23, 1828 to Sarah Ann Webber of Vernon, who d. May 18, 1844; three children; Edward Webber, b. April 7, 1829, d. Jan. 13, 1910; Caroline Henrietta, b. Oct. 18, 1830, d. Sept. 18, 1839; James Vander Pool Gardner, b. June 23, 1838, d. March 17, 1839. Married 2d, Harriet Amelia Lampman of Vernon, Feb. 18, 1847. Three children: William Penn b. Oct. 14, 1849; Sarah Ann Webber, b. Jan. 2, 1852, resides in Vernon, N. Y.; Jenny Lind, b. Feb. 7, 1856, d. Jan. 25, 1862.

***Simon Waterman Wright,** Vol. 3, Page 632.

s. Hon. Benjamin Wright, hon. grad. '36; (q. v.) and Philamela (Waterman) Wright was b. in Rome, N. Y., Dec. 21, 1808 and d. unmarried, in New York city, Aug. 24, 1854; e. in 1823; grad. in 1826; was associated with his brother, Benjam[illegible] Wright, on construction of a r[illegible] Cuba; on the Erie, the Delawar[illegible] peake & Ohio, and the St. Lawrenc[illegible] also the New York and Erie R. R.

CORRECTIONS AND ADDITIONS.

VOLUME I.

U. S. Senators, page 336.
Charles Durkee, '25, Wis.

Confederate Congress, page 336.
Henry Marshall, '25, La.

Indian Commissioners, page 337.
Thomas A. Sherwood, '43, Mont.
William B. Judd, '56, Mont.

Postmasters, page 338.
Joel Gould, '23.
Francis M. Gowdy, '67.
John H. McLoud, '67.

Governors of States, page 338.
Charles Durkee, '25, Wis.

Members of State Legislators, page 339
Francis R. Chase, '43, N. H.
Charles Durkee, '25, Wis.
Sullivan H. McCollester, '51, N. H.
John B. Pike, '53, N. H.
Winfield S. Sherwood, '37, N. Y.
Timothy D. Smith, '37 Minn.

Thirty Third Degree Masons, page 394
Frederick F. Fletcher, '57, Vt.
William H. Hunt, '69, Vt.
Burleigh F. Spalding, '77, N. D.

Roll of Honor, page 440.
Darwin T. Brown, '59.
Surg., U. S. A.
Oel A. Buck, '42.
Capt., N. C. Vols., Mex. War.
Woon Loy Chun, '10.
Capt., Chinese Army.
John M. Clark, '50.
Maj., 39th and 82d enrolled militia Mo., 1863-65.
Squire P. Coon, '42.
Col., 2d. Wis. Inft. Civ. War.
John E. Creed, '11.
Lieut. U. S. A
George W. F. Emerson, '42.
Pa., Vols., Civ. War; d. of wds.
Washington E. Irving, '30.
Q. M., U. S. Vols., Civ. War.
James M. MacKaze, '25.
Colonel, N. Y. Vols. and War.
Stephen L. Lockwood, '27.
Ala. Vols., Seminole War.
Samuel D. Marshall, '27.
Maj. 3d Ill. Inft., Mexican Vols.
Richard W. Moffatt, '25.
Mass. Vols., Mexican War.
Gilbert Morton, '56.
Ensign, U. S. N.
William Porter, '45.
2d Lieut., 3d Ohio Vols., Mex. War.
Henry J. M. Smith, '11.
Lieut. U. S. A.
Walter G. Turpin, '45.
Major of Engineers, C. S. A.
Benjamin S. Williams, '25.
Drill Master, N. Y. Vols., 1861-63.
Edward H. Van Wyck, '27.
Surgeon, U. S. N.

ROLL OF HONOR

Additional names taken from the **Reveille** published in 1864. Names not given elsewhere in the records.

J. H. Booth, '49.
Col. (?) U. S. Vols.
J. W. Burton, '45.
U. S. Vols.
T. W. Clarke, '47.
U. S. Vols.
George E. Graves.
Rutland, Vt., Capt. and q. m. U. S. Vols. Nov. 1, 1862-May 26, 1863.
Edmund Hall.
Conn. Vols.
T. M. Handler.
Adjt. U. S. Vols
Edward Parker
Middlebury (?) Vt. Vols.
James W. (M. ?) Wright, '48.
Ohio Vols.

Reveille, page 537.
William A. Shaw, '88.
Manager, 1887-88.
James E. G. Holyar, '11.
Asst. Manager.

CORRECTIONS AND ADDITIONS

VOLUME II.

Smith Manoah Miles, '28, page 178.
Was assistant surgeon, Seymour's Battalion and Watkins Regt., Md. and D. C., Vols. Mexican War.

James Anson Lawrence Whittier, page 746.
Middle name should be Laurence not Lawrence.

VOLUME III.

Prof. Harlow Adolphus Whitney, sketch page 95.
Name should be Harlow not Harold.

Dr. John Huntoon Judkins, page 246.
Father's first name should be Zopher.

Adelbert Anson Hutchinson, page 362.
Name Adelbert not Albert.

Roland Daniel Potter, page 420.
Σ X Fraternity, not Θ X.

Hugh Swinton Ball, page 614.
Swinton not Swanton.

John W. Dunscomb, page 618.
Initial W. not B.

A. P. Loveland, page 614.
Middle initial P. not B.

Aneas McLeod Mikell, page 625.
Mikell not Mickell.

Edwin J. Spencer, page 628.
Discrepancy in old catalogues.
Edwin and Edward both given.

Non-graduates, class of 1843, page 638.
Name of Francis Russell Chase omitted.

Digitized by Google

SUMMARY OF ATTENDANCE.

	Graduates.	Non-Graduates.	Total.
CADETS, AMERICAN LITERARY, SCIENTIFIC AND MILITARY ACADEMY,			985
Class of 1835	3	..	3
Class of 1836	4	..	4
Class of 1837	13	7	20
Class of 1838	8	68	76
Class of 1839	14	28	42
Class of 1840	9	21	30
Class of 1841	17	25	42
Class of 1842	13	19	32
Class of 1843	10	13	23
Class of 1844	1	16	17
Class of 1845	7	29	36
Class of 1846	7	25	32
Class of 1847	15	15	30
Class of 1848	2	44	46
Class of 1849	6	28	34
Class of 1850	8	29	37
Class of 1851	9	24	33
Class of 1852	9	36	45
Class of 1853	5	15	20
Class of 1854	8	26	34
Class of 1855	12	36	48
Class of 1856	9	38	47
Class of 1857	7	36	43
Class of 1858	4	14	18
Class of 1859	8	28	36
Class of 1860	6	9	15
Class of 1861	3	20	23
Class of 1862	1	8	9
Class of 1863	16	15	31
Class of 1864	31	41	72
Class of 1865	15	38	53
Class of 1866	8	23	31
Class of 1867	9	45	54
Class of 1868	8	19	27
Class of 1869	3	12	15
Class of 1870	5	2	7
Class of 1871	1	3	4
Class of 1872	7	1	8
Class of 1873	13	18	31
Class of 1874	4	7	11
Class of 1875	..	5	5

Digitized by Google

	Graduates.	Non-Graduates.	Total.
Class of 1876	7	9	16
Class of 1877	3	14	17
Class of 1878	1	18	19
Class of 1879	3	7	10
Class of 1880	4	6	10
Class of 1881	6	7	13
Class of 1882	4	6	10
Class of 1883	3	5	8
Class of 1884	4	3	7
Class of 1885	4	3	7
Class of 1886	4	4	8
Class of 1887	4	7	11
Class of 1888	5	10	15
Class of 1889	12	5	17
Class of 1890	8	10	18
Class of 1891	14	7	21
Class of 1892	9	12	21
Class of 1893	9	10	19
Class of 1894	10	11	21
Class of 1895	14	11	25
Class of 1896	13	11	24
Class of 1897	6	11	17
Class of 1898	10	17	27
Class of 1899	6	13	19
Class of 1900	5	13	18
Class of 1901	9	13	22
Class of 1902	11	13	24
Class of 1903	19	26	45
Class of 1904	10	11	21
Class of 1905	9	14	23
Class of 1906	14	16	30
Class of 1907	16	39	54
Class of 1908	25	21	46
Class of 1909	25	32	57
Class of 1910	25	26	51
Class of 1911 (on entrance 72)	31	37	68
Class of 1912 (on entrance 66)	34	35	69
Class of 1913	26	83	64
Class of 1914, (on entrance 71)	49	26	75
Class of 1915	..	66	66
	809	1,529	3,323

Attendance (estimated) 1828-35, records not given	230
Attendance, 1843-54, records not complete	200
Persons studying Tactics, 1861-63, names not preserved	100
Total	3,853
Different Families represented	1,427

Digitized by Google

INDEX

UNIVERSITY OFFICIALS.

PRESIDENTS.

Bourns, Edward 571
Brown, Allan Danvers 61–64, 571
Butler, James Davie 571
Curtis, Charles Albert 54–56, 571
Douglass, Malcolm 50–52, 571
Howard, Roger Strong 48–50, 571
Lewis, Charles Hildreth 56–58, 571
Partridge, Alden 571
Ransom, Truman Bishop 571
Spooner, Charles Horace 64–66, 571
Swett, Josiah 52–54, 571
Walker, Thomas Woodruff 47, 571
Wheaton, Henry Steward 571

ACTING PRESIDENTS.

Bourns, Edward 571
Butler, James Davie 571
Curtis, Charles Albert 54, 571
Dole, Charles 68, 571
Nichols, George 58, 571
Ransom, Truman Bishop 571
Shattuck, Samuel Walker 45–47, 571

TRUSTEES.

Adams, Edward Dean 579
Allen, Samuel Clesson 573
Alvord, Henry Elizah 577
Atkins Hiram 579
Atwood, Victor 1, 576
Austin, John M. 572
Averill, Clinton Spaulding 577
Bacon, Curtis 575
Baker, Nathaniel Bradley 575
Bancroft, William Amos 1, 579
Belknap Perley 566, 576
Bissell, William Henry Augustus 3, 576
Bliss, Joshua Isham 3, 576
Blood, Henry 575
Booth, Isaac Phillips 4, 579
Bourns, Edward 74, 576
Boynton, Thomas Jefferson 5, 578
Bradford, Philander Drury 77, 576
Brewster, Augustus Olcott 573
Buck, Daniel Azro Ashley 5, 572
Canfield, Thomas Hawley 77, 577
Carpenter, George Nathaniel 6, 578
Carpenter, Heman 8, 578
Chandler, Oliver Phelps 574
Chapman, George R. 575
Cheney, Charles Herman 219, 590
Chittenden, Truman 44, 572
Clark, Henry 9, 576
Clarke, Albert 10, 579
Clement, Charles 11, 576, 578
Waldo Park 137, 578
Cobb, Daniel 572
Converse, Shubal 574
Cram, John S. 573
Crocker, Alvah 574
Curtis, Charles Albert 54, 577
Cushman, Isaac Newton 572
Dana, Josiah 572
Davis, Charles Marsh 201, 578, 580
Ira 572
Isaac 574
John Preston 12, 578
Reuben 573
Denison, Dudley Chase 13, 574
Henry Champlin 572
Joseph Adam 574
Denny, Chauncey 14, 578
Dewey, Charles 14, 576
John Jasper 578
Julius Yemans 15, 574
Dodge, Grenville Mellen 578
Dole, Charles 68, 579
Douglass, Jacob A 572
Malcolm 576
Draper, James 572
Duncan William Henry 573
Dunlap, Robert P. 574
Eames, James Henry 16, 576
Egerton, Joseph Keyes 16, 578
Emerson, Charles Wesley 18, 579
Estey, Julius Jacob 577
Evarts, Maxwell 19, 580
Farwell, John L. 575
Fay, Cyrus Hyde 573
Fish, Frank Leslie 20, 579, 691
Fisk, George Martin 21, 577
Fletcher, Friend Perry 573
Flint, Wyman 20, 576
Freelon, Thomas William 573
Gray, John A. C. 575
Grosvenor, Robert 116, 577
Hale, Charles S. 576
Harris, Jedediah Hyde 572
Harris, John 572
Haskins, Kittredge 22, 577, 579, 691
Hatch, Albert Gallatin 574
Hathaway, Clarence Lockwood 69, 578
Hazen, William Skinner 23, 579
Hebard, William 23, 575
Higgins, Julius E. 576
Hill, Howard Freemont 107, 579
Hobart, John White 24, 577
Hobbs, George Webster 578
Hooker, George White 25, 578
Hopkins, Frederick William 573
Horton, Valentine Baxter 572
Howard, Oliver Otis 26, 579
Roger Strong 576
Howe, Frank Lee 184, 579
Huntington, F. B. 576
Hunton, Augustus Pingry 28 575
Hutchinson, Ebenezer Carter 573
Jenison, Silas Hemenway 572
Johnson, Edwin Ferry 572
John Benjamin 180, 580
Judkins, John Huntoon 246, 579
Keith, Caleb 572
Kent, Henry Oakes 576
Jacob 574
Keyes, Henry 574

Digitized by Google

Kingsley, Levi Gleason 576
Lasier, Thomas Jefferson 577
Lawrence, William Beach 574
Lewis, Charles Hildreth 56, 577
Lyman 573
William Enos 574
Loveland, Aaron 572
Lyman, George 573
McCollester, John Quincy Adams 579
Manser, George Barney 575
Mayo, William Barnabas 29, 578, 691
Miller, Elijah 572
Jonathan Peckham 572
Minturn, Robert B. 575
Moore, John 572
Morrill, Justin Smith 576
Moseley, John Luther 30, 579
Nichols, George 58, 576
Noble, William 572
Noyes, David P. 572
Nutt, Samuel 574
Ogden, Charles T. 577
Park, Roswell 574
Partridge, Cyrus 573
Henry Villiers 32, 579, 690
Peaslee, Charles Hazen 574
Peck, Lucius Benedict 575
Perry, Josiah 574
Peters, Edward McClure 185, 579
Pierce, Franklin 573
Pingree, Samuel Everett 542
Pitman, John B. 576
Plumley, Frank 32, 578, 690
Porter, Edwin 31, 578
Pratt, James T. 573
Proctor, Fletcher Dutton 34, 580, 691
Prouty, George Herbert 35, 580, 691
Putnam, John L. 573
Pyne, Percy R. 575
Randall, Francis Voltaire 66, 578
George M. 575
Ransom, Truman Bishop 573
Redfield, Timothy Parker 35, 575
Reed, Charles 575
Charles Henry 577
Reynolds, John 574
Richardson, Roderick 37, 575
Sanford, Charles W. 575
Shaw, William Alden 92, 579
Smith, Edward A. 577
Francis W. 576
Frederick Elijah 38, 577, 578
Marshall Davis 579
Soper, George Washington 39, 578
Spear, George L. 578
Steilman, Joseph 577
Stimson, Alba 574
Stoughton, Charles Bradley 577
Stow, Joshua 572
Strong, William Kerley 575
Sweatt, William 572
Swett, Josiah 575
Swift, John Hewett 575
Taylor, Thomas J. 577
Tenney, William 573
Thayer, James Cary Barrell 39, 578
Thomas, George Delbert 163, 579
Stephen 40, 574
Veazey, Wheelock Graves 41, 577
Vilas, Levi Baker 573
Wales, George Edward 573
Webster, Horace 574
Weston, Edmund 42, 575
White, Homer 43, 579
Whittier, James Anson Laurence 577
Winchester, Hubbard H. 572
Wright, John 572

ALUMNI TRUSTEES.

Cady, Heber Calvin 253, 580
Dole, Charles 68, 580
Gibson, Ernest Willard 283, 580
Gleason, Benjamin Whitney 266, 580
Hassam, Walter Edwin 225, 581
Holland, James Michael 203, 581
Johnson, John Benjamin 180, 580
Moore, John Robert 146, 580
Prior, Wright Seth 240, 580
Rumbaugh, William Moser 162, 580
Shaw, Ethan Allen 90, 580
Sheldon, Nelson Lewis 210, 580–81
Spalding, Burleigh Fulsom 167, 580
Steele, Fred Elton 198, 580
Thomas, George Delbert 163, 580

BOARD OF VISITORS.

Abbott, Winthrop Porter 581
Butterfield, Franklin George 581
Carleton, Frederick Pope 581
Denison, Joseph Dudley 581
Eaton, Oscar C. 581
Edgerton, Edward H. 581
Foss, James M. 581
Gibson, Ernest Willard 283, 581
James, John A. 581
Johnson, Luther Burnham 231, 581
Kingsley, Levi Gleason 581
Marvin, Herman W. 581
Phelps, Nelson D. 581
Ranger, Walter Eugene 581
Stannard, Harry James 549, 581, 691
Steele, Fred Elton 198, 581
Stocker, Marshall Morrill 371, 581
Stone, Mason Sereno 581
Stratton, George Oren 581
Valentine, Alonzo B. 581
Walbridge, John H. 581

VICE PRESIDENTS.

Dole, Charles 68, 582
Hathaway, Clarence Lockwood 69, 582
Loveland, Aaron 582
Nichols, Dr. George 58, 582
Randall, Francis Voltaire 66, 582
Ransom, Truman Bishop 582
Shattuck, Samuel Walker 582
Webster, Horace 582
Woodworth, Hiram P. 582

SUPERINTENDENT.

Brill, Charles Comstock 78

SECRETARIES, BOARD OF TRUSTEES.

1834–1911.

Bradford, Philander Drury 77, 582
Cady, Heber Calvin 253, 582
Davis, Ira 582
Egerton, Joseph Keyes 16, 582
Huntley, Walter George 297, 582
Judkins, John Huntoon 246, 582
Lewis, William Enos 582
Ransom, Truman Bishop 582
Shaw, William Alden 92, 582
Smith, Frederick Elijah 538, 582
Marshall Davis 193
Swett, Josiah 582
Wright, John 582

Digitized by Google

TREASURERS, BOARD OF TRUSTEES, 1835–1911.

Burton, J. B. C. . . . 583
Cady, Heler Calvin . . . 253, 583
Dewey, Charles . . . 14, 583
Lewis, William Enos . . . 583
Lyman, George . . . 583
Nichols, George . . . 58, 583
Olds, F. L. . . . 583
Shaw, Ethan Allen . . . 90, 583
Sweatt, William . . . 583
Thayer, James Cary Barrel . . . 39, 583

CHAPLAINS.

Bailey, Rufus William . . . 583
Bartlett, Franklin Weston . . . 72, 583
Colton, Walter . . . 583
Cowper, F. C . . . 583
Dole, Walter . . . 131, 583
Hazen, William Skinner . . . 23, 583
White, Homer . . . 43, 583
Woodward, James Wheelock . . . 583

SURGEONS.

Allen, Samuel Johnson . . . 584
Barratt, Joseph . . . 584
Bradford, Philander Drury . . . 77, 584
Crosby, Thomas Russell . . . 584
Davis, Ira . . . 584
Mayo, William Barnabas . . . 29, 584
Sweatt, William . . . 584
Whitney, Harlow Adolphus . . . 95, 584

ADJUTANTS (UNIVERSITY), See page 584

ARMORER.

Evans, James . . . 85, 584

PROFESSORS.

Arnold, George Allen . . . 71, 589
Austin, Frank Eugene . . . 96, 590
Averill, Clinton Spaulding . . . 589, 591, 641
Baillard, George . . . 587
Bailey, Rufus William . . . 585
Balch, Charles Leland . . . 587
Balch, Frank Arthur . . . 71, 589, 690
Barratt, Joseph . . . 585
Bartlett, Franklin Weston . . . 72, 588
Batchelder, James Edwin . . . 97, 588, 592, 654
Bayley, W. W . . . 585
Belcher, William Caldwell . . . 587, 636
Bellinger, Lyle Frederick . . . 73, 589, 690
Bissell, George Henry . . . 587, 634
Bodde, Theodore . . . 590
Booth, Isaac Phillips . . . 4, 588
Bourns, Edward . . . 74, 571, 587
Bowes, J. R . . . 585
Bradford, Philander Drury . . . 77, 588
Brill, Charles Comstock . . . 78, 589
Butler, James Davie . . . 571, 587
Buzzell, Wilbur . . . 78, 588
Carleton, Charles Sargent . . . 92, 589
Chamier, Edouard . . . 587
Chandler, Myron Lemuel . . . 215, 589
Cheney, Charles Herman . . . 219, 589
Clary, John H . . . 589
Coburn, Joannni Sewall . . . 587
Colburn, Zera . . . 586, 617
Cole, George F . . . 589, 690
Colton, Walter . . . 586
Cox, Henry Joseph . . . 525, 589
Crosby, Thomas Russell . . . 587
Dana, James Freeman . . . 585
Delescluze, Henri Louis . . . 80, 587
Dix, Leon Edward . . . 96, 590
Dole, Charles . . . 68, 571, 588, 592
Douglass, Malcolm . . . 50, 571, 588
Ferry, Francois Peyre . . . 585
Flint, Kemp Russell Blanchard . . . 90, 590
Freelon, Thomas William . . . 587, 591
Gaudelet, Alfred . . . 587
Gallatin, Albert H . . . 587
Gestrin, Charles E. H . . . 588
Glover, Bennett . . . 585
Grubé, Frederick William . . . 588, 690
Habel, Louis . . . 87, 588
Hathaway, Clarence Lockwood . . . 69, 588
Horton, Valentine Baxter . . . 586, 621
Howard, Roger Strong . . . 48, 571, 588
Howe, Asa . . . 588, 638
Howell, Orson V . . . 586
Irish, Robert Liston . . . 238, 589
Jackman, Alonzo . . . 586, 591, 633
Johnson, Edwin Ferry . . . 585, 622
John Benjamin . . . 180, 588
Jordon, Clarence L . . . 590
Kent, Charles Nelson . . . 587, 651
Lillie, Jehiel . . . 586, 633
Line, William . . . 83, 589
McKay, James . . . 585, 624
Marsh, Benjamin Franklin . . . 586, 633
George Perkins . . . 585
Metcalf, Ralph . . . 585
Morris, Henry Villiers . . . 584, 586, 591, 633
Mowry, Jesse Benton . . . 267, 589
Noble, B. G . . . 585
Norns, M . . . 586
Paliont, Signor F . . . 585
Partridge, Alden . . . 571, 585, 591
Partridge, Ira Allen . . . 585
Partridge, John Milton . . . 585, 591
Pizarro, Jose A . . . 586
Potter, Daniel Smith C. M . . . 587
Preston, Simon Manly . . . 587, 591, 639
Proal, Peter . . . 586
Ransom, Truman Bishop . . . 571, 586, 591, 627
Richardson, David . . . 587, 636
Roberts, Herbert Rufus . . . 88, 589
Rodriguez, A . . . 586
Royce, Moses Strong . . . 587
Rumbaugh, William Moser . . . 162, 588, 592
Sassorno, Joseph Henry . . . 590
Savage, Charles Hale . . . 589
Scott, Adrian . . . 135, 588
Shattuck, Samuel Walker . . . 45, 588, 591
Shaw, Ethan Allen . . . 80, 589
Shaw, William Alden . . . 92, 590
Sheld, Johnson . . . 586, 633
Spear, Austin Edward . . . 93, 590
Sprague, Nathaniel . . . 585
Stevens, Edson Murray . . . 589
Swett, Josiah . . . 52, 586
Tinker, Frank Nelson . . . 403, 590
Tyler, Benjamin M . . . 586, 630
Wait, John Cassan . . . 84, 589, 690
Walker, Thomas Woodruff . . . 591
Wheaton, Henry Steward . . . 571, 587
Whitney, Edson Leon . . . 587
Harlow Adolphus . . . 95, 590
Williams, Ephraim . . . 85, 588, 591
Williston, Ebenezer Bancroft . . . 586, 631
Winslow, Arthur Ellsworth . . . 91, 590
Woodbury, Carl Vose . . . 94, 590, 691
Woodward, James Wheelock . . . 585
Woodworth, Hiram P . . . 582, 586, 632
Wright, L . . . 586
Yemans, Cyrus . . . 586, 632

COMMANDANTS.

Bayley, Luther Parker ... 91, 592
Cabannis, Charles H. ... 592
Carleton, Charles Sargent ... 92, 592
Carter, Jesse McIlwaine ... 592
Catlin, Edward Harwood ... 86, 592
Chapman, Leslie A. I. ... 592, 691
Curtis, Charles Albert ... 54, 592
Dole, Charles ... 68, 592
Hovey, Henry Walter ... 81, 592, 691
Keene, Henry Clay ... 82, 592
Kimball, Frederick Clark ... 592
Moseley, John Pool ... 335, 592
Rumbaugh, William Moser ... 162, 592
Tompkins, Frank ... 89, 592
Wait, John Cassan ... 84, 592
Winslow, Arthur Ellsworth ... 91, 592

ASSISTANT COMMANDANTS.

Barber, Charles Newell ... 593
McGovern, Thomas Patrick ... 593
Parker, Sylvester Miner ... 593
Von Nyvenheim, C. C. E. ... 593

LIBRARIANS.

Barnard, John Mills ... 593, 639
Bovay, Alvan Earl ... 593, 636
Bradford, Philander Drury ... 77
Chamier, Edouard ... 587, 593
Cramton, Helen ... 593
Davis, Ira ... 572, 593
Denison, Charles Edward ... 593, 638
Ellis, William Arba ... 316, 593
Holbrook, John ... 593, 621
Jackman, Alonzo ... 586, 633
Kent, Charles Nelson ... 587, 593, 651
Roberts, Herbert Rufus ... 88, 589, 691
Shattuck, Samuel Walker ... 45, 593
Silverthorn, Bessie B. ... 593
Woodworth, Hiram P. ... 582, 593, 632

INSTRUCTORS.

Allen, Joseph Dana ... 594
Artoni, Guiseppe ... 595
Barber, Charles Newell ... 423, 596
Barnard, George ... 594, 614
Bovay, Alvan Earl ... 594
Brill, Charles Comstock ... 78, 596
Chase, Henry Albert ... 356, 596
Chandler, Myron Lemuel ... 595
Denison, Charles Edward ... 595, 638
Dole, Charles ... 595
Dunbar, Elisha ... 591, 618
Glover, Bennett ... 594
Gould, Jacob Parker ... 595, 641
Flint, Kemp Russell Blanchard ... 94, 596
Hatch, Jesse Pike ... 594, 621
Hoefler, Philo Remington ... 294, 594
Holbrook, John ... 591, 621
Horton, Valentine Baxter ... 591, 621
Huntley, Edwin Dana ... 436, 596
Hyndman, Elisha ... 595, 642
Jackman, Alonzo ... 594
Jennison, Osro P. ... 594, 622
Johnson, Edwin Ferry ... 591, 594
John Benjamin ... 180, 595
Luther Burnham ... 231, 595
Kendall, Paul Raymond ... 595, 640
Kent, Charles Nelson ... 595, 651
King, Wallace Albert ... 595, 648
Lathrop, John Hiram ... 594
Newton, Calvin Porter ... 591, 625
Palmer, J. N. ... 594, 626
Park, R. A. ... 595
Parker, Edgar ... 595, 648
Perkins, Edwin Sturtevant ... 595, 626
Perry, Carleton Holmes ... 594, 626
Ransom, Truman Bishop ... 594, 627
Rumbaugh, William Moser ... 162, 595
Scott, Adrian ... 135, 596
Shattuck, Samuel Walker ... 595
Shaw, Ethan Allen ... 90, 595
Shaw, William Alden ... 92, 595
Sherman, Daniel Hoyt ... 595
Sturtevant, Edwin ... 594, 629
Swett, Josiah ... 594, 629
Thomas, P. ... 589, 594
Tracy, Joel H. ... 594, 630
Warren, Stephen Northup ... 595, 636
Webb, DeWitt Clinton ... 268, 595
Woodbury, Carl Vose ... 94, 596
Woodworth, Hiram P. ... 591, 594

TUTORS.

Bingham, Daniel Havens ... 597, 615
Booth, Alfred Frederick ... 252, 598
Burr, Francis Henry ... 356, 598
Campbell, Charles Powhatan ... 134, 598
Carleton, Charles Sargent ... 92, 598
Chase, Henry Albert ... 356, 599
Clark, Harry Guy ... 347, 598
Dane, Homer John ... 245, 598
Davis, Fred Carnot ... 294, 598
Dinsmoor, Paul Addison ... 323, 598
Dole, Walter ... 131, 598
Dunbar, Elisha ... 597, 618
Gould, Jacob Parker ... 597, 641
Hartt, Clinton Jones ... 597
Hoefler, Philo Remington ... 294, 598
Horr, Josiah Wood ... 594, 633
Horton, Valentine Baxter ... 597, 621
Hulburd, Leroy Chittenden ... 285, 598
Huntley, Edwin Dana ... 436, 599
Walter George ... 297, 598
Johnson, John Benjamin ... 180, 598
Jordan, Clarence L. ... 599
Mattison, Hiram Nathaniel ... 278, 598
Morey, Arhur Paine ... 596, 651
Phelps, Dudley Farley ... 597, 651
Potter, Daniel Smith C. M. ... 597, 638
Robertson, William Everett ... 348, 598
Rumbaugh, William Moser ... 162, 859
Sawyer, Francis Asbury ... 598, 651
Shaw, Aurin Ralph ... 280, 598
Shields, James Van Allen ... 597, 636
Swett, James Wheeler ... 139, 598
Walker, Charles Ernest ... 318, 598
Warren, Stephen Northup ... 597, 636
Wason, Harlan Badger ... 288, 598
Webster, Nathan Burnham ... 597, 638
Woodworth, Hiram P. ... 597, 632

[LECTURERS.]

Allen, Samuel Johnson ... 596
Bartlett, Franklin Weston ... 72, 596
Battell, Joseph ... 596
Cushman, Judson E. ... 597
Benton, Josiah Henry ... 517, 596, 691
Bradford, Philander Drury ... 77, 596
Carpenter, George Nathaniel ... 6, 578, 596
Cox, Henry Joseph ... 525, 589
Cutting, Hiram Adolphus ... 79, 596
Edison, Thomas Alva ... 596, 689
Fortier, George Ferdinand ... 596
Gibson, Ernest Willard ... 283, 596
Greene, Frank Lester ... 529, 597, 690
Hathaway, Clarence Lockwood ... 69, 596
Holden, Howard Clinton ... 284, 596
Howard, Oliver Otis ... 26, 579, 596
Jackson, C. A. G. ... 596
Kilpatrick, Judson ... 596
Plumley, Frank ... 32, 578, 596, 690
Randall, Francis Voltaire ... 66, 596
Shaw, William Alden ... 92, 596
Stockton, Charles H. ... 596

Digitized by Google

Index of Alumni, Past Cadets and Under-Graduates, 1820–1915.

A.

1861 Abbot, Walter . . . 649
1864 Abbott, Edward Stanley . . . 651
1891 George Franklin . . . 251, 661
a Joseph B . . . 613
1864 Lemuel Abijah . . . 650
a Osborn . . . 613
a Robert . . . 613
a Samuel . . . 613
a Adams, Alexander . . . 613
1892 Benjamin, Henry . . . 662
1848 Clinton . . . 640
1909 Conrad Arnold . . . 450, 672
1910 Crosby . . . 468, 673
1864 Edward Dean . . . 579, 650
1915 Edward Henry . . . 685
a Elisha . . . 553, 613
1857 Fitz Edward . . . 647
1915 Fred Clark . . . 685
1839 George Bradley . . . 635
1915 George Franklin . . . 685
a Henry . . . 613
1865 Henry Harrington . . . 652
a James Hopkins . . . 613
a James Uriah . . . 613
1854 Leonard Jarvis . . . 644
1913 Leslie Merrill . . . 679
a Riley M . . . 613
a Robert A . . . 613
1890 Seth Burton . . . 244, 661
1874 Solon . . . 657
a Thomas Boylston . . . 613
1912 Walter Frank . . . 495, 676
1854 Aiken, Walter . . . 644
1910 Ainley, Harold Augustus . . . 673
1853 Ainsworth, James Edward . . . 455, 644
1846 Alba, F. T. . . . 639
a Alden, George . . . 613
1866 Aldrich, Edward Kent . . . 653
1899 Frank Leroy . . . 333, 665
1873 George Jerome . . . 149, 656
1909 Harold Preston . . . 672
a Alexander, Ashton . . . 613
a Henry Dana Ward . . . 613
a Isaac B. . . . 613
1910 Alger, Julian Wilmot . . . 455, 673
1900 Allen, Bert Frank . . . 343, 666
1865 Charles Parsons . . . 672
1866 Cornelius Lansing . . . 653
1838 Edward . . . 633
1914 Edward Normand . . . 684
1837 Horace Parkhurst . . . 633
1865 Ira Hayden, Jr . . . 652
a Joseph Dana . . . 594, 613
1899 Leon Bernard . . . 337, 665
1863 Lorenzo D . . . 650
a Sidney Algermon . . . 613
a William C . . . 613
a Alston Joseph . . . 613
1913 Alvord, Clayton Harley . . . 677
1863 Henry Elijah . . . 577, 650
1909 Ames, George Edgar . . . 438, 672
1880 Amidon, Allie P . . . 659
1908 Luey Earl Cleveland . . . 436, 671
a Amory, Charles . . . 613
a Charles L . . . 613
a James Sullivan . . . 613
a Amsden, Amasa . . . 613
1859 Frank Power . . . 648
a Joel . . . 613
1838 L. Harrison . . . 633
1914 Anderson, Harold Eugene . . . 681
1915 Herman Reinhold . . . 685
a William E. . . . 613
1903 William Marsh . . . 375, 667
1906 Andrew, Clarence Raymond . . . 398, 669
1896 Andrews, Arthur Gilbert . . . 304, 663
1893 George Leslie . . . 274, 662
a John A . . . 613
a John G . . . 613
1913 John Kendig . . . 677
1909 Roy Lyndin . . . 438, 672
1855 Andrus, Delano Franklin . . . 645
1915 Anthony, Hugo Robert Andrew . . . 685
a Whitmel Hill . . . 613
a Antil, Alexander C . . . 613
a John A . . . 613
a Armistead, John . . . 613
a William Anthony . . . 613
1878 Armitage, Benjamin Franklin . . . 173, 658
1838 Arms, Austin Davis . . . 634
1878 Henry Fullerton . . . 173, 658
1886 Armstrong, William T . . . 660
a Arnold, Richard . . . 613
1889 Aseltine, Elmer Adelbert . . . 235, 661
1863 Ashcroft, Charles Edward . . . 650
1846 Ashe, Thomas P . . . 639
1900 Ashley, Sanford Harris . . . 340, 665
a Astor, George P . . . 613
a Atherton, George . . . 613
1840 Atkinson, Napoleon Bonaparte . . . 636
1863 Atwood, Charles Henry . . . 650
1848 Julius P . . . 640
1909 Augé, Louis Edward . . . 672
1887 Austin, Charles Edward . . . 224, 660
1893 Flynn Guernsey . . . 281, 662
1888 Fred Thaddeus . . . 229, 660
1899 George Edmund . . . 665
a Joel . . . 613
a Julius A . . . 614
a Romeo . . . 614
a Sherman . . . 614
1849 Averill, Clinton Spalding, 577, 587, 591, 641, 644
1896 James Leland . . . 305, 663
1913 Ayers, Max Gleason . . . 678

B.

1862 Babbitt, Elbridge Harris . . . 651
a Jacob . . . 614
a Babcock, Benjamin Franklin . . . 614
a Frederick H . . . 614
a William F. B . . . 614
a Bacon, Charles D . . . 614
1849 Francis H . . . 645
1866 George Gwathmey . . . 653
1911 Badger, Merton Benjamin . . . 474, 674
1873 Bailey, Alvin Morton . . . 656
a Edward . . . 614
1863 George Alonzo . . . 656
1913 George Ernest . . . 678
1893 George Frederick . . . 280, 662
a Joseph Stockbridge . . . 614
1903 Baker, Arthur Garfield . . . 365, 667
1859 Charles N . . . 648
a Frederick S . . . 614
1912 Harold Tower . . . 512, 676
a James . . . 614
a James E . . . 614
a Jonathan . . . 614

1912 Baker, Ralph Edmund . . . 512, 676
1896 Roy Davenport . . . 664
1879 Willis Franklin . . . 181, 658
a William Henry . . . 614
1910 Balcom, Louis West . . . 456, 673
1853 Baldwin, Addison Richardson . . . 644
1910 Everett Alger . . . 673
1908 Karl Ferguson . . . 423, 671
a Ball, Alwyn . . . 614, 731
a Charles . . . 614
1840 Charles Southworth . . . 636
a Elias Octavus . . . 614, 731
1903 Ernest Stearns . . . 366, 667
a George C . . . 614
a Hugh Swinton . . . 614
1912 Ballard, Edward Griswold . . . 676
1849 William . . . 641
1847 Balloch, George Williamson . . . 640
1891 Ballou, George Langdon . . . 251, 661
1906 Bampton, Sydney Wallace . . . 398, 669
1865 Bancroft, Arthur Daggett . . . 652
1865 George Doane . . . 652
1854 Howard Cornelius . . . 644
1908 Barber, Charles Newell, 423, 593, 596, 671
a Barbour, Henry . . . 614
1901 Barclay, Douglas Munroe . . . 351, 666
1903 Barker, Bertrand Dorr . . . 365, 667
1859 J.—(Samuel) Gage . . . 648
a John . . . 614
1906 Ludlow Osmond . . . 399, 669
1903 Richard Fleming . . . 375, 667
a Barlow, Hart S. . . . 553, 614
a Barnard, Chauncey . . . 614
a • Ebenezer Henry . . . 614
a • George . . . 594, 614
1845 • John Mills . . . 593, 639
1913 Raymond Joseph . . . 680
1914 Barnes, Clinton Crawford . . . 681
a Henry W . . . 614
a William Sullivan . . . 614
1906 Barney, Daniel Rogers . . . 669
1909 Frank Millard . . . 450, 672
a Barnum, Augustus . . . 614
a Horatio L . . . 614
1906 Barrett, Carl Augustus . . . 669
1863 Curtis Sawyer . . . 650
1838 S—— . . . 634
1846 Barron, Horace Everett . . . 639
1850 Moses L.——F . . . 642
a Barrow, Bennet Hilliard . . . 614
1910 Barrows, Martin Albert . . . 673
1838 William . . . 634
a Barry J.——A . . . 614
a T.——D . . . 614
1880 Barstow, Frederick Meack . . . 188, 659
a Bartells, William E . . . 614
a Bartlett, Francis . . . 614
1817 John Mason . . . 640
a Levi . . . 614
a Barton, Frederick Augustus . . . 614
1860 Bascom, Gustavus Murray . . . 649
1864 Warren Franklin . . . 650
1901 Bass, Fred Thomson . . . 345, 666
1879 Batchelder, Arch Mead . . . 181, 658
1900 Charles . . . 313, 666
1867 Frederick Ernest . . . 654
1867 James Edwin 97, 584, 588, 592, 653
1849 J.——B . . . 641
1900 John Spaulding . . . 343, 666
1907 Roy Morse . . . 407, 670
1851 Samuel . . . 642
1873 Bates, Frank Richard . . . 141, 656
1889 Holmes Ezra . . . 661
a Willard Franklin . . . 614
1855 William Miller . . . 645
a Baxter, Carlos . . . 614
a Carlos . . . 614
1839 Henry . . . 635
1866 Henry Clay . . . 653
1838 J.——F . . . 634
1856 Jedediah Hyde . . . 656
1851 Luther Loren . . . 642
a Baxter, Portus . . . 614
1851 William Rowe . . . 642
1865 Bayard, Alfred Fairfax . . . 652
a • or Bayand, John . . . 614
1909 • Bayley, Luther Parker . . . 91, 592, 672
a Richard P . . . 614
1914 Safford Ward . . . 684
a Baylor, Richard Garnet . . . 614
a Beach, John B . . . 614
a William Augustus . . . 614
1841 Bean, Eli B . . . 636
1906 Earl Leone . . . 404, 669
1835 Sylvanus Bangs . . . 633
1898 Bearss, Carter Braxton . . . 665
1888 Edwin Cowgil . . . 660
1898 Hiram Iddings . . . 328, 665
1847 Beattie, David C. . . . 640
1911 Neal Webb . . . 474, 674
1896 Beauclerk, William Preston . . . 312, 664
1855 Beckwith, Benjamin Mooers . . . 645
1881 Charles Henry . . . 659
1914 Beebe, Earle Carpenter . . . 681
1840 Belcher, William Caldwell . . . 587, 636
1885 Belknap, Fred Rice . . . 214, 660
1914 Philip Orlando . . . 684
1873 Simeon Edson . . . 150, 656
1888 William Orlando . . . 660
a Bell, John, 4th . . . 614
1915 Belyea, Verner Stanley . . . 685
a Benedict, James M. . . . 614
1912 Royal Roscoe . . . 676
1849 Benjamin, William Wallace . . . 641
1915 Benner, Fred Webster . . . 685
1846 Bennett, Alexander Moses . . . 639
1893 Edward Cushman . . . 275, 662
1873 Frank Foster . . . 150, 656
1915 George Stewart . . . 685
a Washington Jefferson . . . 553, 614
1867 Benson, Seth Henry . . . 97, 653
1838 Benton, Elbridge . . . 634
1913 Berry, Ralph Putnam . . . 678
1873 Best, William Herbert . . . 656
1906 Betterley, Hugh James . . . 399, 669
1885 Bettis, Horace Ingersoll . . . 214, 660
1882 Betts, Carlton Hudson . . . 659
1855 Bickford, Frederick True . . . 645
1908 Irving Russell . . . 436, 671
a Bigelow, John R. . . . 615
a Biggs, George W . . . 614
1838 Billings, Jesse . . . 634
1909 Lewis Glenn . . . 450, 672
a Bingham, Daniel Havens . . . 615
1914 Binks, Albert Ernest . . . 684
a Binney, Charles James Fox . . . 614
1864 Birchard, Sardis . . . 651
1867 Bird, Charles Sigourney . . . 654
1846 Bishop, Linus Dewey . . . 639
1838 Bissell, George Henry . . . 587, 634
a Black, Charles . . . 615
a John . . . 615
1852 Blackburn, William Henry . . . 643
1866 Blackington, William Sumner . . . 653
a Blagg, Charles H . . . 615
1845 Blaisdell, Charles Edward . . . 639
1839 George . . . 638
1849 Leonard . . . 641
1838 Blake, Abel B. . . . 633
1910 Charles Nelson . . . 468, 674
a John Stanton . . . 615
1912 Blanchard, Carroll Francis . . . 495, 676
1883 • • Edwin Oscar . . . 205, 659
1843 • • Lemuel Winslow . . . 638
1908 • • Roy Melville . . . 424, 671
a • • Williams . . . 615
1855 • • William C. . . . 645
a Blanche, Louis . . . 615
1903 Bletser, Robert Arthur . . . 667
a Bliss, Horace . . . 615
a Blodgett, William P. . . . 615
1867 Blodgette, George Brainard . . . 104, 654
a Blois, John Thompson . . . 615
1847 Boardman, Napoleon . . . 640
a Boggs, Charles Stuart . . . 615
a James . . . 615

a Boggs, John Broome 615
a William Brenton 615
a Bomford, James Voté..... 615
a Bond, Thomas B..... 615
1913 Boody, Henry Beaumont Pennell 678
1891 Booth, Alfred Frederick 252, 598
1894 Clarence Henry.....289, 663
1898 Edwin Isaac 322, 664
1887 Ernest Victor.....224, 660
1902 Leon Frank 666
1897 Louis Phillips.....320, 664
1905 Ralph Alburton 390, 668
a Borriner, Robert 615
1838 Bosworth, Stephen..... 634
1865 Bottomly, Frank Timothy..... 652
1914 Boulia, Harrison Reed..... 684
1908 Bourdon, Frederick Victor..... 671
a Bourleigh, Joseph Bartlett 615
1859 Boutelle, George Verginus..... 643
1841 Bovay, Alvan Earl.....593, 594, 636
1868 Bowen, Marcellus.....121, 655
1852 Bowers, Charles..... 643
1855 Lloyd Henry..... 645
1851 Bowman, Arthur W..... 642
a or Bowmer, Robert..... 615
1909 Boyce, Earle Albert.....439, 672
1865 Boyd, John Curry..... 652
a William S 615
1850 Boynton, R. C. M..... 642
a Ray..... 615
1885 William.....218, 660
a Bracken, Thomas C..... 615
1863 Bradley, Charles O..... 650
1868 F. E..... 655
1895 Leslie Hazen 302, 663
1912 William Harold 496, 676
a Bragg, C. F..... 615
a Thomas 615
1847 Branch, Edwin F..... 640
a Brandegee, Jacob Sheldon 615
1908 Brannan, William John..... 671
a Bray, John G 615
1847 Breaux, Gustave Arvilien..... 640
1914 Brehmer, Carl Davis..... 681
a Brennan, Matthew 615
1878 Matthew James 658
1878 Joseph D..... 658
1905 Vincent John 394, 669
a Brewer, Frederick..... 615
1914 Brewster, George Colby 681
a Lewis 615
1913 Brice, Lorrin Smylie..... 680
a Bridge, Frederick A..... 615
1846 Norman Williams 639
1914 Brierly, Ralph Ernest..... 681
a Briggs, Benjamin Franklin..... 615
1896 George Horace 306, 663
a George W 615
1903 Harry Knight 376, 667
a Lorenzo Dow..... 615
1855 Samuel Edgar..... 645
1848 Brigham, Henry Otis 646
1859 Bringhurst, Thomas Fraley 648
a Brinkerhoff, Edward..... 615
a George W 615
1910 John Albert 469, 673
a Brinley, Nathaniel 615
a Brisbane, William Henry 615
1857 Brockway, Charles M. or A..... 647
1911 William Lyman 674
1911 Brodie, Robert Donald..... 674
a Bronson, George[1] 615
1902 Brooks, Benjamin 667
1896 Charles Howard.....312, 664
a Edgar..... 664
a Edward L. B..... 615
1899 Hezekiah Kibble.....334, 665
a W. A. 615
1896 William Granville 312, 664
a William Gray..... 615
a Broughton, Thomas 615
a Broun, Charles D..... 615
a John P..... 615
a R. H..... 615

a Browder, Bartlett M..... 615
a John J..... 615
a Brown, Abraham B..... 615
1890 Clarence Wilson..... 661
1859 Darwin Tichnor.....554, 648
a Daniel B..... 616
a Edmund A 616
1844 Edward Marcus 638
a Elias A..... 616
1871 Eugene Vose 656
1892 Fred Osborn 270, 662
a George A..... 616
1880 Henry Clapp 659
a James C..... 616
1838 James Weeden..... 634
a John 616
1865 Leonard Boardman..... 652
a Thomas J..... 616
1908 Thomas Woleott 424, 671
1897 Walter Egbert 320, 664
1907 William Peirce.....416, 670
1915 Browne, Harry Channing..... 685
1903 Brownell, James Squier.....375, 667
1854 Thomas Stanton 644
a Brownson, Orestes Augustus ... 616
1913 Bruce, Carl Willard..... 680
a Bruen, Alexander Mathias 616, 731
1848 Brush, Abner Kneeland..... 640
1909 Harold Mortimer.....439, 672
a Bryan, James M..... 616
1855 Bryant, George Edwin..... 645
a Buck, Alonzo P..... 616
1841 Benjamin 636
1912 John Edward.....496, 676
1912 Myron Justus 497, 676
1842 Oel Alfred 637
1914 Buckingham, John Henry 684
a Buckley, George R..... 616
a Buckner, Bernard H..... 616
1855 Buell, Bela Stevens..... 645
1856 George Parsons 646
1864 James Whitcomb..... 651
1857 John F—— L..... 647
1861 Julius O..... 649
1911 Bullard, Harrie Smith 475, 674
1911 Samuel Rolin..... 675
1898 Bullock, Roy Atwood 328, 665
1898 Bump, Louis Charles.....322, 664
1848 Bundy, Asahel L 640
1855 Burbank, William B 645
1913 Burch, Charles Bell 678
a Burdett, Charles 616
1914 Burditt, Rollin Asher..... 681
1852 Burge, Royal Ladd 643
a Burguynn, George P. A..... 616
1911 Burhoe, Lemuel Newton 475, 674
1854 Burke, Charles..... 644
1913 Francis Thomas..... 680
1888 Herbert Gerald.....232, 660
1854 James..... 644
1854 Samuel..... 644
1866 Burkham, Elzey G 653
1906 Burnett, Clarence Myron.....405, 669
1903 Burnette, Daniel Black..... 667
1841 Burnham, Alfred Ayers 637
1839 Cyrus Barrett..... 635
1899 George Carleton..... 665
1867 Henry Clay 104, 654
1848 Hosea Ballou..... 640
1883 James Noyes..... 659
a Michael 616
1855 Burns, Emory 645
1914 Leon Wesley 681
1906 Burr, Arthur Emory 400, 669
1867 Charles Philip..... 654
1902 Francis Henry.....356, 598
1853 Burrage, Charles Webster..... 644
1908 Burroughs, William Greeley..... 676
1856 Burrows, Hunt Wright..... 646
1846 Burt, Charles Willard 639
1904 Craig Oscar.....386, 638
1873 Henry Augustus.....141, 656
1837 Burton, Henry Stanton..... 633
1847 James Woodward 640

1851 Burton, John Perkins 643
a Marshall 616
1855 William Smith 645
1913 Burwell, Harvey Steele 678
1863 Bush, Charles Edmund 656
1843 Bushnell, Edward 638
1847 Buswell, Albert 640
a (name not given) 616
a Butler, Henry V 616
1913 Howard Lester 680
1915 Butterfield, Lewis Franklin 685
1856 Buttrick, George 646
1911 Buzzell, Carroll Lester 675
1903 Byrd, John Henry 367, 667

C.

a Cady, Albermarle 616
1893 Charles Alonzo 662
1891 Heber Calvin 253, 580, 582, 583, 661
1864 Samuel A 651
1906 Calderwood, Clarence Ray 669
1869 Caldwell, James Pierce 128, 655
1914 Calef, Arthur Benjamin, 3d 684
a Calhoun, Fitzsimmons 616
1913 Call, Everett Harold 680
1864 Norman 651
a Cameron, Paul Carrington 616
a Thomas Anis 616
1910 Campbell, Charles Fred 456, 673
1871 Charles Powhatan 134, 598, 656
a Gideon B 616
1859 Hugh S 648
1872 Stephen Higginson 137, 656
a William Simpson 616
1912 Cannon, Samuel Clark 497, 676
a Capers, Charles B 616
a Caraway, George E 616
1906 Carbonell, Jose Marie Farregoltia y 399, 669
1908 P—R—T—C— 671
1911 Card, John Henry 490, 675
a Carew, John E 616
1864 Cargill, Charles Guy 651
1896 Carleton, Charles Sargent 92, 589, 592, 598, 663
1906 William Edward 405, 669
1861 Carlisle, Samuel Sheldon Fitch 549
1849 Carmichael, Ashael Jay 641
a Carpenter, Calvin 616
1850 Charles Carroll 642
a Edward William 616
1909 George Ethelbert 476, 674
a Ira 616
1849 Irving Sessions 649
1865 Lorenzo Dow 652
1909 Merritt Elmer 440, 672
a William 616
1882 Carr, Byron Thorp 200, 659
1901 Dean Orris 345, 666
1879 Eugene Merwin 179, 658
1897 Winfred Ballard 315, 664
a Carrington, Edward 616
1895 Carruthers, Edgar Fletcher 293, 663
1910 Carswell, James Butters 457, 673
1854 Carter, George H 644
1847 Lyman B 640
1843 Cary, Henry Hamilton 638
a Casey, Samuel D 616
1909 Cassidy, Charles Patrick 451, 672
1896 Caswell, Herbert Eugene 305, 664
1905 Causebrook, Henry Fitzgerald 669
1892 Chadwick, Homer Royce 270, 662
1864 Chaffin, William Henry 651
1901 Chamberlain, Louis Franklin 346, 666
1869 Lucius Obed 655
1903 Chamberlin, Albert Bayley 667
1889 Ben Holmes 661
1868 James Knox Polk 121, 655
1861 Chandler, Edward Aiken 649
1845 Julius Converse 639
1850 Lucius C 642
1885 Myron Lemuel 215, 584, 589, 595, 660
1843 Chandler, William Wallace 638
1854 Channel, Alfred M 644
1865 Chapin, Charles Jones 652
1904 George Halliday 668
a Chaplain, William 616
a Chase, Alexander Ralston 616
a Andrew R 616
1855 Arthur 645, 646
a David H 616
1903 Elroy Albert 368, 667
1915 Everett Winstow 685
1847 Francis Xavier 640
1863 Frank Russell 554, 638
1878 George Henry 658
1914 Harvey Elwin 681
1903 Heman Baker 667
1902 Henry Albert 356, 596, 599, 666
1908 Josiah Irving 425, 671
1856 James Edwin 646
1864 John 651
1909 Leon Goss 672
a Samuel G 616
1886 Cheney, Charles Herman 219, 580, 589, 590, 660
a Frederick 616
1913 Paul Eric 678
1914 Stewart 681
a Wales 616
1838 Chesman, R—— M 634
1865 Child, Oscar Barron 652
1892 Robert Alexander 270, 662
1867 Childs, George William 654
1858 Jonathan Webster 648
1897 William Arthur 664
a Chisholm, Alexander H 616
a Chittenden R—— H 616
1901 Chun, Woon Loy 457, 673
1852 Churchill, George Atwood 643
a Clapp, Asa W—— H 616
a Charles J 616
1864 Stephen Rowe 651
a Clark, Archibald 616
1866 Charles Stanford 653
1867 Charles Stephens 654
1909 Edward Nathan 440, 672
1892 Ephraim Wesson 263, 662
1911 Everett Alfred 675
1909 Frank Sheldon 440, 672
1889 Frederick Howe 236, 661
1838 George Henry 634
1909 George Walter 441, 672
a Goodrich 616
1873 Guy Meigs 656
1901 Harry Guy 347, 598, 666
1912 Harold Robert 676
1867 Henry Clay 104, 654
a Henry Elijah Wadsworth 616
1896 Herbert Sawyer 306, 664
1842 Hiram 637
1909 Howard Theodore 442, 672
1850 John (Joseph) M 642
1868 Lewis S 655
1910 Ralph Lucas 673
1844 Thomas 638
1909 Walter Lucas 442, 672
1857 Warren 647
1861 William James (see W. J. De Poinsey)
1902 Clarke, George Henry 667
1906 William Safford 401, 669
1908 Clarkson, Leonard James 425, 671
1915 Clary, John Albert 685
1846 Cleaver, DeWitt Clinton 639
1846 John Oliver 639
1872 Clement, Waldo Park 137, 578, 656
a Clemson, Thomas G 617
1838 Cleveland, George S 634
1881 Harry Lewis 195, 659
1855 James B 645
1877 Clifford, Horace Alonzo 170, 657
a Clinton, George William 567, 617
1894 Clogston, Leo Bertram 283, 663
1897 William Emerson 664
a Close, John 617
a Coates, Morton 617

Digitized by Google

1837 Cobb, Daniel Bryant Bliss..... 633
1891 Edward Malcolm.....261, 662
1907 Guy Walter 407, 670
1846 Nathan Bryant 639
1845 Samuel Webster 639
1889 Cobleigh, George Herbert.....237, 661
a Cochran, William Bailey.....554, 617
1864 Cocroft, James H 651
1864 W—— J 651
1849 Coffey, William..... 641
1867 Coffin, Herbert Greenleaf 654
a Coffing, John H..... 617
1907 Coggeshall, Chester Hayden..... 670
1853 Colburn, Albert V..... 644
1912 Fred Hope 676
1840 Nial Russ 636
a Zera 586, 617
1848 Colby, Gilbert Winslow 640
1854 Colcord, V—— P 645
1846 Cole, Daniel Baehr 639
1910 Herbert Eugene..... 469, 673
1909 Ray Anson..... 672
a Coles, Augustus 617
a Collins, Alexander..... 617
1890 Charles Edwin 244, 661
1914 Edward James 681
1910 Everett.....458, 673
1914 Harry Lambert..... 684
1914 John Edward..... 681
1896 John Leslie.....307, 664
a Virgil 617
a William Francis 617
a Colvocoresses, George Musalas 617
1866 George Partridge..... 653
1848 Comings, David Lawrence Morrill 640
1855 Comstock, Daniel Kellogg 645
1849 Henry Orville 641
1872 Conant, Samuel Dimick.....138, 656
a Conard, Joseph B 617
a Condict, Elliott..... 617
1857 Congdon, Martin Van Buren 647
1881 Conn, Frank Winslow.....190, 659
1854 Granville Priest 644
a Connor, Henry..... 617
1838 Robert F 634
1912 Conover, James Milton 676
1914 Conroy, Joseph James 684
1863 Converse, George Albert..... 650
1887 Cook, Arthur Cushman.....226, 660
1861 Hubbard 649
a Isaac 617
1898 James Wilbur 322, 664
1838 Robert J 634
1869 Cooke, Albert Wheaton 127, 655
a H—..... 617
a H— S. 617
a I—..... 617
a Moses F 617
a Cooley, Darwin 617, 731
1863 Coolidge, Charles Austin 650
1900 David Innis 665
1915 Elliott Fairfield 685
1912 Floyd Gilbert 676
a George E 617
1861 Coombs, Arthur W 651
1812 Coon, Squire Park 637
a Cooper, James M 617
a Lloyd Bowers 617
a Corbett, E 617
a Thomas..... 617
a Corbin, William E..... 617
1911 Cosman, Alfred Mandeville 675
1838 Cotton, George 634
a Porter..... 617
1839 Couch, Hiram Morrill 635
1905 Coulombe, Joseph Cleophas 390, 668
1859 Cowdin, Robert Jackson..... 648
1842 Cowen, Levi 637
a Cowles, Francis Winthrop..... 617
a George Deming 617
1865 Henry Ellsworth Sears..... 652
a Julius Deming 617
a Jonathan 617
a Cowling, Alfred B 617
a Coyle, Randolph..... 617
1913 Cox, Lyman Prescott..... 680
1915 Paul Greenwood..... 685
1915 Craig, David Wilson 685
1892 Craigue, Joseph Spafford 263, 662
1912 Cram, Archie Rice 498, 676
1867 Crandall, Edward Rix.....104, 654
1898 Crapser, Clinton Nathaniel..... 665
a Craven, Alfred Wingate..... 617
a Thomas Tingey 617
a Tunis Augustus Macdonough 617
a Crawford, Milton 617
1907 Cray, Eugene Joseph 670
1911 Creed, John Edward 476, 674
a Crenshaw, J.——W 617
1853 Crocker, Charles Thomas..... 644
1914 Cronin, William John 684
1843 Crooker, Jabez Cushman..... 638
1911 Crosby, Thomas Warren.....490, 675
1846 Cross, Edwin C 639
1889 Herbert Nelson.....238, 661
1915 Herman Henry..... 686
1859 Samuel Hazard..... 648
1840 Crowell, Edward 636
a Crowninshield, Benjamin Varnum 617
1842 Charles B 637
a Francis Boardman..... 617
a George..... 617
1845 John C 639
a Richard..... 617
a Thomas B 617
1855 Crump, Christopher C..... 645
1880 Cull, Loomis Stevens 184, 658
1844 Cunningham, James 638
1869 Currier, Frank Pierce.....130, 655
1852 Samuel Hammond..... 643
a Curtenius, Alfred G 617
1861 Curtis, Charles Albert, 54, 571, 577, 592, 649
a George Henry..... 619
a J —..... 617
1837 Joseph W 633
1877 William Russell 170, 657
1896 Cushman, Arthur Hall.....313, 664
a Henry Wyles 617
1839 Isaac Newton 635
1841 Simeon Sheldon..... 637
a W.——H.——W..... 617
a Cutter, Charles 617
1868 William Richard.....114, 654
1910 Cutting, Earle Moulton 469, 673
1865 Cutts, Charles Jarvis..... 652
1850 Edward Holyoke..... 642

D.

1899 Dale, Edward Merrifield.....337, 665
1909 Damon, Melvin Hiram.....443, 672
a Dana, Frederick 617
1850 Stillman Emerson 642
1890 Dane, Homer John 245, 598, 661
1901 Danforth, Elon Teague.....351, 666
1844 William Cullen 638
1873 Daniell, Harry Warren.....151, 656
1866 Daniels, Willis Kimball..... 653
a Darling, Daniel..... 617
1838 J..... 634
a Jonathan Proctor..... 617
a Joshua Harrison..... 618
a Thomas H 618
1906 William John 669
1911 Das, Taraknath 490, 675
1911 Davenport, Harvey Bushnell..... 675
1867 Davidson, Harlan Page..... 97, 653
a John P 618
a Louis M..... 618
1915 Davis, Ashley Jarvis..... 685
1895 Charlie Horace 293, 663
1882 Charles Marsh, 201, 578, 580, 659
1849 Charles W..... 641
1913 Elbridge Nathaniel..... 680
1870 Frank Job..... 655
1895 Fred Carnot 294, 598, 663
1915 Frederic William..... 686

1867 Davis, George Alfred 654
1851 George E. 643
1915 George Lansing 686
a George L. C. 618
a George Washington 618
a Horatio 618
1839 John B 635
1848 John J 640
1907 Leroy Howland 408, 670
1839 Mitchell Moses 635
1888 Nathaniel Reena 232, 660
1900 Norris Mead 666
1907 Richard Henry 670
a Robert 618
1859 Samuel Everard 648
1855 Thomas Herbert 645
1873 William Alanson Dyer 150, 656
1842 William Watts Hart 637
1908 Day, Clarence Edward 426, 671
1911 Gordon Cushing 477, 674
1861 Henry Coffin 649
1850 John Stephen 642
a Rodman Gardiner 618
1905 Deal, Harry Raymond 391, 668
1845 Dean, Charles K 639
1911 Lindley Irving 477, 674
1844 W.——G. 638
1912 Deane, Harold Lucius 499, 676
a Dearborn, Henry George Raleigh 618
1867 Walter Webster 105, 654
1915 Dearing, Arthur Allen 686
1850 Charles H 642
1881 George Emerson 191, 659
a Deas, David 618
a Delafield, Charles 618
1856 Walter 646
1859 Delaney, Alfred 648
a Deming, Charles Follett 618
a Miner Rudd 618
1845 Denison, Charles Edward 593, 595, 638
1870 Charles Simeon 133, 656
1898 Frank Winslow 323, 664
a Henry Champlin 618
a Joseph Adam 574, 618
1866 Joseph Dudley 581, 653
a Samuel Dexter 618
a William Cleveland 618
1852 Denniston, Charles Young 643
1905 Denny, Joseph Harold 391, 668
1888 Harry Simons 233, 660
1891 Ralph Boynton 261, 662
1861 DePoincy, William James 649
1843 Derby, George Horatio 638
a Nathaniel F 618
a Desclaux, John Adolphus J 618
1910 Dewey, Charles Wayne 673
1866 E.——S 653
1909 Frank Stephen 672
1855 George 645
1865 John Jasper 578, 652
1855 John Worthington 645
a Thomas Morton 618
1877 Thomas 171, 657
1863 William Strong 650
a DeWolf, Henry Goodwin 618
a John James 618
a Dexter, John Haven 618
a Dickinson, Charles H 618
1838 George 634
a Dicks, John Weir 618
a Diller, Levi 618
1910 Dillingham George William 674
1904 Holton Reed 381, 658
1887 Dimond, John Edward 660
1898 Dinsmoor, Paul Addison 323, 664
a William 598, 618
1848 Dixon, Luther Swift 640
1851 Dodge, Grenville Mellen 578, 642
1864 William Aseph 651
1906 Doe, Harry Freeman 669
1899 Doheney, Edwin Richard 665
1891 Dole, Carl Gilman 253, 661
1869 Charles, 68, 571, 579, 580, 582, 587, 592, 595, 655
1899 Dole, Frank Dore 337, 665
1877 Harry Christopher 167, 657
1896 Harry Raymond 307, 664
1890 Heman Ellsworth 249, 661
1912 James Durant 676
1870 Walter 131, 583, 598, 656
1911 Donahue, Edward Joseph 478, 674
1895 Frank James 295, 663
1907 John Edwin 670
a Donaldson, Duncan 618
a Simeon 618
1895 Donnelly, George E 302, 663
1889 Dooley, William John 661
1841 Dorn, Andrew Jackson 636
a Dorr, Alfred 618
a Ralph Smith 618
1850 Ralph Smith 642
1873 William Ripley 142, 656
a Dorrance, Sanders Pitman 618
a Dougherty, Joseph 618
1878 Douglass, Benjamin Hale 174, 658
1877 David Bates 171, 657
1879 Francis 182, 658
1879 Henry Bowman 182, 658
1846 Dow, Benjamin Franklin 639
a John Plummer 618
1840 Lucius 636
1838 Simon Chase 633
1838 William Chase 634
1845 Roswell 639
1895 Dowe, Ray Storrs 297, 663
a Downing, Richard J 618
a Downs, Albert E 618
1912 Dowst, Everett Frank 499, 676
a Drake, Charles Daniel 618
1910 Harold Ellis 470, 674
1911 Phillip Jonathan 675
1890 Dressel, Herman, Jr. 246, 661
a Drew, C. C 618
1848 Frederick Perkins 640
1912 Lyle Stevens 676
1900 Driscoll, William 344, 666
1903 Drown, Frank Steel 376, 667
a Duane, Edward M 618
a William 618
1878 DuBois, Fred Earl 174, 658
a Dubose, Theodore Samuel 618
a Dugan, J 618
1898 Duggan, Charles Edward 324, 664
1914 Duke, Charles Otis 684
a Dunbar, Albert Willis 618
a Elisha 591, 594, 618
1865 Dunklee, Horace 652
1914 Dunham, Frank Clyde 681
1904 George Eldridge 386, 668
1897 Henry Vail 315, 664
1909 Dunlop, Robert Horace 452, 672
a Dunning, Benjamin 618
1911 Vincent Howard 491, 675
a Dunscomb, John W 618
1910 Dunsmoor, Ralph Wales 344, 666
1903 Dunton, Arthur John 667
a Dupont, Elbert 618
1911 Durfee, Edson Warner 478, 674
a Durkee, Charles 555, 618
a Rodney 565, 618
1841 Dustin, Daniel H 636
1846 Dutton, Albert Raimond 639
1851 Benjamin Franklin 555, 643
1854 F.——B 644
1838 Dyer, Jay 633
1839 William N 635

E.

a Eames, Jedediah Sanger 618, 731
1911 Earle, Fred Martin 492, 675
1852 Thomas A 643
1910 Tyler Wesley 459, 673
1852 William D 643
a Eastburn, Thomas 618
1841 Eastman, Cogswell 636
1903 Gilbert Clarence 366, 667
1911 Glenn Matthews 479, 674
1907 Oliver Newell 416, 670

1873 Eastman, Paris Augustus..... 143, 656
a Philip..... 618
1906 Eaton, Alvah Robinson..... 669
1866 Benjamin Brially..... 653
1899 Charles Horace.....333, 665
1891 Francis Arthur.....262, 662
1908 Ralph Andrews.....427, 671
1841 Robert Bradford..... 637
1866 William Blanchard, Jr..... 653
1861 Eayre, Thomas Wilkins..... 649
1867 Eddy, Horace Wilson.....176, 654
a Edgar, Samuel C..... 618
1906 Edgerton, Halsey Charles 405, 669
1906 Malcolm James.....406, 669
a Edings, Benjamin..... 618
a · Joseph..... 618
a · · William..... 618
1876 Edson, George Edward.....159, 657
a Edwards, Alfred Pierpont..... 619
1902 · · · George Benjamin Jonathan. 667
1908 · · · Irving Bryant.....426, 671
1841 · · · Pierpont G..... 637
a · · · William Johnson..... 619
1887 · Egerton, Frederick Tyler.....226, 660
1852 · Elliot, George Henry..... 643
1850 Elliott, Agustus..... 642
· a · Elliott, Stephen D..... 619
1867 William Cowper.....106, 654
a · Ellis, Benjamin Sullivan..... 619
a · · David..... 619
1898 · · George Harold.....324, 664
1901 · · Irving Clendenen.....347, 666
1868 · · Nathaniel Webster.....115, 654
1888 · · Pearl Lewis.....233, 660
1911 · · Thomas Hewitt..... 675
1897 William Arba.....316, 593, 664
1907 Ellsworth, Clarence Eugene...416, 670
1873 Ely, Frederick Leverett.....152, 656
· a Theodore W..... 619
· a Thomas W..... 619
1882 Emerson, Charles Leroy.....200, 659
· a · · Curtis Abel..... 619
1842 · · George Washington Franklin 637
a · · Joseph..... 619
1910 · · Paul Sumner.....458, 673
a · · Roland..... 619
a · · Rufus..... 619
a · · Thomas, Jr..... 619
a · · Thomas Lock..... 619
a · · Thomas P..... 619
a Emery, Charles Livermore..... 619
1915 Everett Leslie..... 686
1852 Harvey Webster..... 643
1896 Willard Dudley..... 664
a English, C.——S..... 619
1843 Ensign, Hilam..... 638
1854 William H..... 644
1846 Enaworth, Charles Egbert..... 639
1848 George William..... 640
1836 Estabrook, Alonzo Flagg..... 633
1864 Estey, Julius Jacob.....577, 650
1892 Evans, Charles John Clement..264, 665
1898 George Douglass.....329, 662
1914 Ralph Palmer..... 684
1907 Evarts, Joseph Allen..... 670
1861 Ewart, James K..... 649
a Eyre, John Connelly..... 619

F.

1915 Fall, Burton Byam..... 686
1909 Howard.....451, 672
1891 Farnham, Burton Wiley..... 254, 661
1903 Farquharson, Robert Burns...369, 667
1903 Farr, Clinton Rufus..... 663
a Farrand, Ebenezer..... 619
1845 Farrar, Bernard Gains..... 639
1856 Frederick Howard..... 646
1856 William Edward..... 646
1903 Farrington, William Reynolds.377, 668
1837 Fay, Cyrus Hyde.....573, 633
a Fayssoux, William C..... 619
1840 Fell, Thomas D..... 636
1914 Fellows, Harold Charles..... 683
1914 Horace Weston..... 684
a William H..... 619
a Fenner, Arthur..... 619
1857 Fenton, Frank Blackmer..... 647
a Ferreere, L.——L..... 619
1905 Ferrin, Homer..... 669
1878 Ferris, William Henry.....173, 658
a Ferry, Francis P..... 619
a Napoleon..... 617
1874 Field, Charles Edward.....155, 657
1911 Dorr, Edward.....479, 674
1900 Everett Howard..... 666
1860 George W..... 649
1887 Wesley Ozias.....226, 660
1850 Fifield, Samuel Newell..... 642
1911 Filteau, Henry Alphonse..... 675
1914 Finley, Alden Elman..... 683
1845 Finney, Asahel Clark..... 639
a · · Darwin Asahel..... 619
1839 · · Hanibal Hodges..... 635
1852 Fisher, Charles..... 643
1915 Clayton Earlman..... 686
1914 Harry Clark..... 683
a Fiske, Theophilus..... 619
1867 William..... 654
a Fitts, Oliver Duke..... 619
1852 Fletcher, Albert Augustus..... 643
a Asaph Green..... 619
1857 · Frederick Lafayette..... 647
1839 · Friend Perry.....573, 635
1841 · Luther Jacobs..... 637
1851 · Norman Allen..... 643
1887 · Paris Moore.....225, 660
a · Ryland..... 619
1848 Fling, Lewis Wells..... 640
1841 Flint, Ephraim..... 636
1877 Frank Gardiner.....171, 657
1910 Harry Albert.....473, 674
1903 Kemp Russell Blanchard 95, 590, 596, 667
1910 Laroy Clayton.....470, 674
a Martin Monroe..... 619
1912 Raymond Walter..... 676
1901 William Horace.....352, 666
1848 Floyd, Henry..... 640
1915 Fulsom, Clarence White..... 686
1865 George Albert..... 652
1839 Gilman..... 635
a Forbes, Edward..... 619
1852 Ford, Charles Jackson..... 643
1892 Robert Henry.....265, 662
a W.——H..... 619
1837 Fort, William J..... 639
a Fortier, Augustin Theophile...557, 619
1915 Foskett, Earl Lake..... 686
1913 Foss, Linwood Albion..... 680
1850 Obed..... 642
1915 Foster, Clifford Alvin..... 686
1859 Edwy Wells..... 648
1911 George Goodwin.....480, 674
1903 John Harold.....370, 667
1910 Sidney Herbert.....470, 674
a William Henry..... 619
a Fowler, Curtis..... 619
1858 John Greenleaf..... 648
1844 Fox, Charles..... 638
a Jacob..... 619
1868 Walter Henry..... 655
a William Crary..... 619
1838 Frary, Solon Franklin..... 634
1908 Fraser, Willis Percy.....427, 671
a Frazer, John Fries..... 619
1837 Robert..... 633
a Freelon, Thomas William..... 573, 619
1848 Freeman, Charles D..... 648
1856 Frederick Norton.....646, 647
1854 Henry G..... 644
a Peter Wilder..... 619
1839 French, Carlos S..... 635
1852 Charles Abram..... 643
a Edward..... 619
1855 George Blood..... 645
a James..... 619

1907 Frink, Charles Dexter 408, 670
1907 Noah Cornelius 670
a Fripp, Thomas J 619
1842 Frizell, Joseph Washington 637
1903 Frost, Harold Sherman 668
1910 Walter Bradshaw 459, 673
1880 Fuller, Henry Louis 189, 659
1864 Lloyd Byron 650
1903 Samuel Leslie 367, 667
1902 Willard Lynn 357, 666
1857 Fullerton, Charles W 644
1856 William Hubbard 646
a Fulton, Benjamin F 619
a R 619
a S 619

G.

a Gaillard, Alexander D 619
1864 Galbraith, Fred William 651
a Gale, Frederick A 619
1904 Gallup, Charles Franklin 381, 668
a George Gordon 620
a Gansevort, P.——L 620
a William D 620
a Gardiner, Joshua 620
a Robert Hallowell 620
1914 Gardner, Arthur Edward 684
a John M 620
1839 Symmes 635
1857 William S 647
1914 Garland, Ernest Albert 683
1896 Gates, Gardner 313, 664
1866 Gay, Frederick 653
a Gaylord, John 620
1893 Gaynor, Eben Watson 276, 662
a Geddes, George 620
1911 Geer, Samuel Gillette 492, 675
1858 George, Benjamin Franklin 644
a Samuel Knox 620
1856 William Moody 656
1864 Gerrish, William 650
a Gervais, John Lewis 620
1911 Gibbs, Alfred Alonzo 675
1899 Frank Goodell 665
1878 James Hopkins 658
1894 Gibson, Ernest Willard, 283, 580, 581, 597, 663
1867 James, Jr 106, 654
1898 Giddings, Emory Burlingame 665
1888 Gifford, George 234, 660
a Gignilliat, Norman Page 620
1879 Gilbert, Alfred Briggs 656
a George W 620
1837 Horatio Gates 633
a Jasper Willett 620
1868 Nathan Allan 122, 655
a Samuel Shepard 620
a William Bradford 620
1892 Gilder, Matthew Irving 273, 662
1856 Gile, Independence 646
1910 Giles, Everett Trowbridge 460, 673
a Gill, John Watkinson 620
1838 Gillett, Cummings F 634
1838 John 634
1894 Gillette, Hemnn Arthur 289, 663
1850 Gillum, Henry Hobart 642
1857 Gilman, Benjamin Mooers 647
1867 Brodie Benjamin 654
1906 Dana Howes 401, 669
1889 Elbridge Wheeler 235, 661
1867 George Edwin 654
1904 Ralph Leon 382, 668
1909 Gilmour, John Thomas 443, 672
1914 Walter Arthur 683
1837 Gilson, George Washington 633
1900 George William 666
1840 James Martin 636
a Girnult, George C 620
a Thomas Richard 620
1903 Giro, Emilo P. Guerra y 369, 667
a Glean, Francis R 620
1836 Gleason, Amasa 633
1892 Benjamin Whitney . 266, 580, 662
1849 Newell 641
1898 Thomas Bernard 329, 665
1865 Glidden, John Mills 652
a Glover, Joseph E 620
1840 Wilson 636
a Glynn, James 620
1865 Goddard, Henry Samuel 652
a William H 620
1893 Gokey, Frank Albert 277, 662
a Goodall, David 626
a Goode, Edward Parks 556, 620
1891 Goodhue, Fred Miner 254, 661
a Wells 620
a Goodrich, Charles 620
1911 Julian Osgood 480, 674
1857 Levi Whitney 647
1841 Nathaniel E 637
a William 567, 620
1898 Goodspead, Nelson Allen 330, 665
1864 Goodwin, William Stone 651
1911 Gordon, Harold Norris 481, 674
a William H 620
1855 Gorman, Thomas Lovett 645
1879 Gorton, Eliot 182, 658
1868 Goss, Franklin Allen 122, 655
1888 Harry Hale 230, 660
a Gould, Henry 620
1849 Jacob Parker 594, 597, 641
a Joel 557, 620
1865 Goulding, Joseph Hiram 652
a Gourdin, Louis Isaac 620
a William Doughty 620
1849 Gove, Jesse Augustus 641
1842 William Breed 637
1867 Gowdy, Francis Marion 99, 653
a Grace, Samuel 620
1909 Graeser, Carl Frederick Wilhelm 444, 672
1865 Gragg, Charles W 652
a Graham, Charles 620
a John 620
1857 Granger, Brownell 647
1868 Charles H 655
1864 Edward Myron 651
1903 Eliot 377, 668
1849 Lyman Couch 641
1901 Grant, Charles Hobart 666
1841 Justus 557, 637
1846 Graves, Ephraim G 639
1907 Fay Henry Cameron 409, 670
a John L 620
1838 Gray, Charles D 634
1848 · Chauncey 640
1852 · John 643
1867 · John, Jr 654
1864 · John Smith 651
1850 · Ormando Wyllis 642
1897 · Ransom Augustus 321, 664
1853 · Greeley, George Preston 644
a Green, Coggswell Kidder 620
1865 Greene, Samuel Harrison 652
1894 Greenough, Eustace William 663
a Greenwood, Edwin Langdon 620
1852 William Henry 643
1874 Gregg, Charles Alexander 157, 657
1873 Frederick Wallace 144, 656
1864 Gregory, Charles Daniel 650
1837 Grice, Samuel Bowers 633
1872 Griffith, Charles Greenleaf 138, 656
1854 Griswold, Charles Edward 645
a Edward Thaddeus 620
1855 Henry W——S 645
a William Fay 620
a Grosvenor, Abel H 620
1868 Robert 116, 577, 654
1910 Grout, Benjamin Harrison 460, 673
1912 Ralph Cooper 676
1867 Grow, Julius Timothy 107, 654
1856 Guild, Edwin 646
1913 Guillow, David Perkins 678
a Guernsey, Lyman 620

H.

a Habersham, Richard West 620
1874 Hadley, George Wells 158, 657
a Hagner, Peter Valentine 620
1909 Haight, Grant Roebun 444, 672
1858 Hale, Cyrus King 658
a George Gideon 620
1861 Henry 649
1845 John Augustus 639
a Osmer 620
a Rueben Charles 620
1855 Hall, Alfred Gordon 645
a Blakely 620
a Edwin 620
1908 Ernest LeRoy 671
1887 Francis Riall 660
a Frederick 620
a Frederick A 620
1839 James Ashton 635
a John 621
1861 Josiah 649
1848 William Henry Harrison 640
1878 Halsey, Henry Joseph Tennison 174, 658
1895 Hamilton, Pliny James 663
1844 Hammond, Elisha 638
1850 John Elliot Wright 642
1842 John Leonard 637
a Hancock, George 621
1843 Henry 638
n John, Jr. 621
1913 Haraden, Allen Benjamin 680
1909 Harbour, Earl Spencer 445, 672
1854 Harding, Henry 645
1852 Simon Bolivar 643
a William Giles 621
1902 Hare, Arthur Weston 362, 667
a Harleston, John A 621
n Harney, William Selby 621
a Harrington, Caleb Blanchard 621
1858 James 648
1911 Harris, Albert Earle 675
1855 Edward K 645
1841 John 636
1839 John C 635
1841 Joseph 636
a Thomas Jefferson 621
a Thomas L 621
a William S 621
1857 Hart, Elias Burton 647
a John 621
1913 Marion Wentworth 680
1908 Hartshorn, Charles Eugene 671
1856 Samuel Newell 646
a Hartstene, Henry Joseph 621
1906 Hartwell, Charles Ralph 402, 669
1909 Guy Rockwood 672
1851 Harvey, Edward E. 643
1893 Harwood, George Louis 280, 662
1857 Hascall, Henry Bailey 647
1847 Haskall, Henry Charles Denison 640
1846 Haskell, Henry Louis Shafter 639
1887 Hassam, Walter Edwin 225, 581, 660
1863 Hasting, Addison Tyler 650
a Oliver 621
a Hatch, Albert Gallatin 574, 621
1850 Edward 642
1876 Francis Clarke 160, 657
1856 Frederick Abel 646
a Jesse Pike 594, 621
1846 John E. 639
a Joseph Denison 621
1840 Hathaway, Adoniram C. 636
1869 Clarence Lockwood 69, 578, 582, 588, 596, 655
a Guildford H. 621
a Henry D 621
1863 Haven, William 650
1915 Hawes, Percy Starbird 686
1857 Hawkins, Delos C. 647
a Thomas D 621
1842 Thomas D 637
1913 Hawks, William Edward 680
1882 Hawksworth, Charles Wesley 667
1881 Hawley, Edgar Reed 659
a James S 621
1912 Stuart Barlow 677
a Hay, James 621
1854 Haycock, Judson 645
1909 Hayden, Earle Crawford 445, 672
a Hayes, Augustus Allen 621
1877 Carrington Isaac 658
1857 Samuel Dana 647
1913 William Frances 680
1863 Hays, William Bratton 650
1888 Hayward, Fred Farnham 230, 660
1898 Haywood, William Henry 665
1907 Hazelton, Oliver Taft 417, 670
1864 Walter Scott 651
1840 Hazen, Albert 636
1901 Carl Danforth 349, 666
1915 Deane Stanley 686
1840 Orvis 636
1841 Smith 637
1866 Head, Henry Hopkins 653
1848 Healy, Joseph W. 641
1848 Nathaniel 641
n Heath (Heth) Beverly 621
1912 Heathfield, Ward Archer 678
1864 Hebard, William 651
a Hedge, Edward Holyoke 621
1910 Hedges, Ralph Warner 674
1889 Heffion, Willard Chandler 661
1911 Helyar, James Edwin Gould 492, 675
1912 Hemenway, Frederic Vinton 500, 676
1845 Stillman Ransom 639
a Henderson, A—— H 621
1839 Robert 635
1856 Robert 646
1862 Thomas Albert 650
1890 Henry, Charles Clifton 248, 661
1864 Horace Chapin 651
1838 R—— 634
a Heriot, George 558, 621
a James 558, 621
a Robert 558, 621
1853 Herrick, Henry Osgood 644
1885 Hersey, Henry Blanchard 216, 660
1840 Hewitt, Sylvester Miller 636
1909 Heyer, Hobert Emerson 446, 672
a Heyliger, Martin 621
1905 Hibbard, Edwin Irving 669
1878 Hiland, Frank Eugene 175, 658
1851 Hill, Abner 643
1865 Augustus Villeroy 652
1914 Carl Dana 683
1897 Guilford Henry 320, 664
a Horatio F. 621
1867 Howard Fremont 107, 579, 654
1915 James Morrow 686
a John Hampden 621
1851 Monroe 643
a William H 621
a Hines, Peter A. 621
1894 Hinman, Harvey Levi 285, 663
1894 Hinsdale, George Griswold 290, 663
a John Theodore 621
a Hinsdill, Joseph Nichols 621
1864 Hitchcock, Elisha Pike 651
a Marcus 621
1859 Robert Emmet 648
1868 Hobart, Walter Henry 655
1882 Hobbs, George Taft 197, 659
1858 George Webster 578, 648
a Hobby, John 621
1882 Hobson, George Pepperell Frost 201, 659
1902 Harry Mansur 357, 666
a Thomas Ludwell 621
1867 Hodges, Edward Lambert 654
1895 Hoefler, Philo Remington Curtis 294, 595, 598, 663
1912 Hoff, Frank Sanford 500, 676
1839 Hoit, Elisha 635
a Hoke, Michael 621
1893 Holbrook, Frank Dudley 274, 662
1888 Herman Elmer 660
n John 591, 593, 594, 621
a John Calvin 621

1914 · Holden, Carl Melvin 683
1894 · · Howard Clinton . 284, 597, 598, 663
1904 · · Ira Liman 668
1914 · · Lawrence Wales 685
1839 · · Nathan G. 635
1913 Holland, Arthur Francis 678
1905 Daniel Alcott 395, 669
1915 Daniel Edward 686
1883 James Michael 203, 581, 659
1902 Timothy 358, 666
1907 Timothy Joseph 410, 679
· a Holley, George Washington 621
1850 · Henry Whitcomb 642
a · John M. 621
1855 Hollister, James 645
1849 Holman, Samuel Augustus 641
· a Holmes, Arthur Fisher 621
1895 John Albert 295, 663
a Homans, James T. 621
1848 Hooke, Enoch Gibson 641
1912 Hooper, Norman Chapman 501, 676
1876 William 164, 657
1867 William Henry, Jr. 654
1910 Hope, Robert Dougal 674
1864 Hopkins, George Washington 651
1857 Lewis E. 647
a Hoppin, Levi 621
a Hopson 621
1836 Horr, Josiah Wood 594, 633
a Horry, Thomas L. 621
1830 Horton, Horace Seaver 621
a Valentine Baxter, 572, 584, 586, 591, 594, 597, 621
1912 Hosmer, Joseph Bass 677
a Hotchkiss, Russell 621
1965 Houghton, Edmund Charles 652
a Houston, Edward 621
1906 Hovey, Bradford Pierce 402, 669
1912 Edwin Daniel 512, 677
1867 Howard, Abijah, Jr. 107, 654
a Augustus L. 621
1911 Harland Vance 675
1865 Henry Augustus 652
1852 Henry Hubbard 643
1905 John Joseph 668
1860 Noel Byron 649
1839 Sumner Africus 635
1819 William Augustus 641
1865 William Woodbury 652
1843 Howe, Asa 588, 638
1909 Evan Carleton 452, 672
1880 Frank Lee 184, 579, 658
1905 Harold Moore 395, 669
1869 Henry John Skinner 127, 655
1911 Homer Asa 481, 674
a Lucius 621
1882 Malverd Abijah 197, 659
1883 Wilbur Clark 204, 659
1848 William F. 641
1898 Howes, Herman Carpenter 330, 665
1896 Phil Sheridan 308, 664
a Howell, Silas L. 621
a Thomas I. 621
1863 Hoyt, Charles Arthur 650
1907 David Leroy 670
1864 William Romeo 651
1857 Hubbard, David 647
a Elijah Kent 621
a George 621
1856 George Watts 646
1856 Guirdon Saltonstall 646
a Henry Griswold 621
1911 Louis Ives 675
1914 Philip Sherwood 683
a Russell (Pomfret, Conn.) 622
a Russell, (Middletown, Conn.) 622
a Samuel Taber 622
a Thomas 622
1852 William Henry 643
a Hudson, John 622
a Huggins, Frederick J. 622
a William Beers 622
a Hughes, John 622
1911 Merrit Stow 675
1894 Hulburd, Leroy Chittenden 285, 663
a Hull, James 622
a · · William 622
a Humphreys, Sterne 622
a Humphries, Edwin S 622
1851 Hunsdon, Charles 643
1856 Hunt, John Henry 646
1842 Roswell 637
1869 William Henry 128, 655
a Huntington, Andrew Backus 622
a G.(C. ?)——W. 622
1906 Carl George 669
a Erastus 622
a Samuel Andrews 622
1846 Sylvanus Converse 639
1856 William Reed 646
1908 Huntley, Edwin Dana 436, 596, 599, 671
1895 Walter George 207, 582, 598, 663
1973 Huntoon, George Lemuel 144, 656
1875 Harlie Jackson 158, 657
1899 Hurlbut, Chester James 338, 665
1840 Lucius 636
1867 Myron Robert 99, 653
a Thomas 622
1839 Walter Bradley 635
1893 Wilbur Edson 276, 662
a Hutchins, A. 622
1908 Arthur Reed 671
a Chester C. 622
a Ephriam 622
a Hamilton 622
1913 Ralph Mayo 680
a Vincent 622
1902 Hutchinson, Adelbert Anson 362, 667
1862 Alonzo Burton 650
a Amos 622
1860 Charles W. 640
1838 Edson 634
1855 Franklin 645
1912 Giles Alonzo 501, 676
a Henry S. 622
1838 James 634
1869 John D. 655
1850 Lewis B. 642
1904 William Seldon 382, 668
a Hyde, John Jay 622
a Joshua Burrows 622
a William 622
1838 · Hyland, Albert F. 634
1850 · Hyndman, Elisha 595, 642

I.

1845 Ingham, Edward 558, 639
1912 Inglis, Warren Waldie 502, 676
a · Ingraham, W.——S. 622
a · Inslee, Joseph A. 622
1861 · Irish, Nathaniel 649
1889 · · Robert Liston 238, 584, 589, 661
1913 · · William Hadden 680
a Irving, Sanders 622
a Washington Ebenezer 559, 622
a William 622
a Ives, Charles L. 622
a Joseph Gilbert 622

J

1836 Jackman, Alonzo, 586, 591, 593, 594, 633
1893 Winthrop True 662
a Jackson, Alexander J. 622
a George H. 622
1851 John Clinton 643
1912 Jacobs, Milton 502, 676
1912 Norman 503, 676
a Thomas J. 622
1855 Jaeger, Edward 645
a James, Augustus 622
1903 Janvrin, Louis Henri 377, 668
1851 Jarvis, Charles Alpheus 643
1852 George Cyprian 643
a Jencks, A.——T. 622

Digitized by Google

a Jenkins, John F. 622
a Joseph Micah 622
a Richard Henry 559, 622
1840 Robert B. 636
a Jenness, George 622
1881 Jennings, William Andrew 195, 659
1842 Jennison, John Fuller 637
• a Osro P 594, 622
1876 Jewell, Eben Barlow 164, 657
1838 Moses 634
1873 Jewett, Charles Sidney 656
1908 Jillson, Adin Hewey 671
1866 Johnson, Alexander Bryan 653
• n Edwin Ferry, 572, 585, 591, 594, 622
1879 John Benjamin, 186, 580, 584, 588, 595, 598, 658
• 1874 Lewis Edward 657
1888 Luther Burnham, 231, 581, 595, 660
n Mortimer F 622
1856 Parley E. 646
a Richard 622
a Robert E. 622
a Thomas (probably Thos. Davis) 622
1875 Willard Clifton 657
1910 William Frederick 461, 673
1865 William Henry 652
1869 William 655
1873 Johnston, Cyrus Moses 145, 656
a Daniel Pinckney 622
a MacKewn 622
1862 Jones, Edward Treadway 650
1907 Edwin Kent 418, 670
a Farewell 622
1850 Frederick E. 642
a George Wallace 622
1882 Harry Marsh 202, 659
1881 Henry Martin 191, 659
a John Pringle 622
1907 Nelson Raymond 670
1857 William 647
a W. E. 622
1912 Joslyn, Clyde Frederic 513, 677
1889 Juckett, Elmer Roland 236, 661
1915 Roy William 686
1903 Judd, Francis Byron 379, 668
a Daniel 622
1856 William Butler 559, 646
1890 Judkins, John Huntoon, 246, 579, 582, 661

K.

1907 Kathan, William Lawrence 670
1907 Keating, Charles Leonard 670
1915 Keegan, Thomas Michael 686
1868 Keene, Richard Tubbie 655
1907 Keese, Frank Henry 670
1857 Josiah S. 647
1897 Keith, Harry Lucien 664
1913 Kelley, Arthur Lawrence 678
1854 Elisha Seeley 645
a Kelly, Edwin 623
1845 Kellogg, Edmund Brush 638
1862 Theodore Harvey 650
1848 William Pitt 640
1864 Kelton, Dwight Henry 651
a Kemp, James 622
a Kendall, D.——S 623
1910 Harold Albert 461, 673
1912 Herman Charles 503, 676
1847 Paul Raymond 595, 640
1914 Stanley Guy 683
a Kennedy, Andrew Ellicott 623
1910 Lewis Underwood 462, 673
a Kenner, W.——B. 623
1864 Kent, Charles Nelson, 588, 593, 595, 651
1854 Henry Oakes 576, 644
1890 Henry Percy 249, 661
1896 Kerr, Harry Christopher 213, 661
a Key, Philip Barton 623, 731
a Keyes, William W. 623
a Kicklighter, Henry 623
a Kidder, Jefferson Parish 623
1860 Kilbourn, Byron Hector 649
1852 Kilbourne, M.——K. 643
1909 Kilburn, Carl James 672
1914 Kimball, Alfred Bradley 683
1873 Edson 151, 656
1844 Edgar Adison 638
1872 Francis Zeno 138, 656
1906 Fred Jay 669
a Gilman 623
1862 Lewis, Jr. 650
1914 Ray Carleton 683
a Robert Parker 623
1910 King, Charles Roderick 471, 674
1911 Dan Earl 675
1849 George Lafayette 641
a Hawkins S. 623
a Richard T. 623
a Thomas G. 623
1859 Wallace Albert 595, 648
1851 Kingsbury, Charles Franklin 643
1856 Kingsley, Levi Gleason 576, 581, 646
1913 Kingston, Samuel 680
1856 Kinne, Aaron 646
a Kinsman, Frederick F. 623
1910 Herman Harrison 462, 673
1915 Hugh John 686
n Kirkland, Alexander McKenzie 623
1849 Knapp, Allen W. 641
1845 Knight, Edwin Perry 560, 639
a George 623
1843 John F. 638
1907 Leroy Eugene 411, 670
1840 Sumner 636
1858 Knowles, Samuel W. 648
1915 Knowlton, Robert Chandler 686
1915 Kramer, Walter Prince 686

L.

1898 Ladd, Joseph Howard 331, 665
1865 William Fowle 652
1911 Ladieu, Peter Eugene 675
1915 La Flamme, Charles Williams 686
1889 Lamb, Fred Ellsworth 239, 661
1878 Lambert, Thomas Scott 658
1860 Lamphere, M. 649
1900 Lancaster, William Ernest 344, 666
1901 Lance, Joseph Theron 353, 666
1841 Lander, Frederick William 637
1840 Lane, Moses 637
a Langdon, Elwyn Charles Henry 623
1890 Langdon, James Robbins 661
1912 Langley, Chester Joseph 677
1907 Lapan, Paul Charles 670
1911 Larkin, James Charles 675
1864 Laster, Thomas Jefferson 577, 651
1852 Lathrop, Solon H. 643
a Laverty, Edwin 623
a Henry Jr. 623
a John W. 623
1858 Lawrence, Arthur 648
1905 Ernest Allan 392, 669
1866 Francis Gordon 653
1914 Homer Kingston 683
a Horatio Ireland 623
1892 Irving Almon 662
1909 James Edward 672
1861 John B. 649
a Thomas 623
1909 Lawson, James Brownlow 451, 672
1914 Lawton, Leo Paul 683
1855 Lazelle, D.—— C. 645
a Leach, Silas B. 623
1855 Learnard, Oscar Eugene 645
1901 Learned, Percy Putnam 353, 666
a Leavenworth, Nathan Buckingham 623
1864 Lee, Douglass 651
a Edmund 623
a E.—— L. 623
1913 Francis Xavier 678
1913 Joseph Patrick 680

a Lee, Roswell Walter 623
1843 Stephen Berry 638
a Thomas Goodrich 623
1914 Teing Lung 683
1842 William Little 637
a William Raymond 623
1911 Leete, Asa Parkhurst 482, 674
1866 Lefavor, Wilton Fields 653
a Leib, George Clinton 623
a Henry Franklin 623
1907 Leighton, Howard Blaskeslee ... 670
1854 Leland, Oscar Hopestill 645
a Lemmex, William Henry 623
1911 Lentell, George Waldo 675
1868 Leonard, Henry Barton 123, 655
1909 Henry Edward 446, 672
1907 Oliver Yeaton 411, 670
a Leverett, Josiah Salisbury 623
a Thomas H 623
1897 Lewis, Albert Ernest 321, 664
a Alfred 623
a Charles 623
1838 Charles Dentson 633
1855 Charles Hildreth 56, 577, 645
1890 Dexter Wadleigh 246, 661
1839 Edward Morton 635
a I—— W—— T 623
a J—— 623
a James L 623
1840 John W 636
1890 Kenneth Hastings 249, 661
1886 Walter Evans 223, 660
a William 623
a William Enos ... 574, 582, 583, 623
1910 Libby, Vard Mayhew 463, 673
1910 Light, Freeman 463, 673
1838 Lillie, Jehiel 586, 633
1850 Lincoln, Francis Minor 642
1864 Gilbert Abijah 651
1839 (Joshua) Thompson 635
1851 Lindsay, Daniel 643
1907 Grosvenor Roy 417, 670
1847 James Edwin 640
1867 Winslow Metcalf 654
1852 Linsley, Charles Julius 643
a Little, George 623
1839 James T 635
1850 Richard Sullivan 642
a Timothy W 624
1915 Littlejohn, William Fowler 686
1915 Livermore, Earle Prouty 686
1839 Jarius 635
1839 Livingston, William 635
1908 Lockwood, Edward Albert 671
a Samuel 624
a Stephen Lee 624, 731
a Logan, G—. A 624
a London, Henry Adolphus 624
1855 Long, Charles Hatch 645
a Solon 624
1842 Longnecker, Henry Clay 637
1875 Lookingland, John Andrew 657
1876 Loomis, George Ellery 657
1856 Pomeroy 646
1892 Loop, Rufus George 662
1855 Lord, Charles Veazie 645
1909 Harold Merton 447, 672
a Nathaniel 624
1864 Robert Chandler 651
a Loring, Francis Caleb 624
1867 Lothrop, George Langdon 108, 654
a Loveland, A—— P 624
1848 Reuben Smith 641
1842 Thomas Buckingham 637
1899 Lovell, George Prentice 335, 665
1913 Lovett, Fremont Leslie 678
1884 Lowe, Abner Barnard 651
a Lowell, Charles Russell 624
1912 Philip Johnson 504, 676
1876 Luck, Charles James 159, 657
1892 Lunderville, Isadore Nelson ... 271, 662
1905 Lunt, Arthur Russell 669
1867 Lyford, Frederick D 654
1910 Lyle, Clarence Albert 674
a Lyman, Charles 642
1850 Elias 1st 642
1850 Elias 2d 624
a George 573
1848 George Briggs 641
1873 Harry Tudor 146, 656
a Thomas W 624
1838 William 634
1911 Lynde, Roscoe Perrin 482, 674
1841 Lyon, Caleb 636
1902 Lyons, Oscar Plumer 671

M.

1895 McAllister, Sheridan David ... 303, 663
1887 McCarthy, Elmer Daniel 228, 660
1908 Francis Joseph 428, 671
1912 Frederick Charles 504, 676
1903 John Charles 668
1896 McCarty, Edward Michael 310, 664
1841 McClay, William 637
1853 McCollester, John Quincy Adams 579, 644
1851 Sullivan Holman 642
a McCracken, Robert M 624
1912 McCrum, Walter Isaac 677
1864 McCulloch, Frederick Halsey 651
a McCutcheon, Robert B 624
a McDermott, Charles 624
a George 624
a McDonald, Zantzinger 624
1851 McFarland, Daniel 643
1905 McFeeters, William Rensselaer 396, 669
1910 McGarry, Thomas Joseph 471, 674
1909 McGrath, Michael John 672
1904 McGreen, Joseph Edmund 668
1876 McIlwaine, Theodore Chardavoyne 161, 657
a McIntosh, George S. (Houston) ... 624
a McKaleb, J.—— A 624
1907 McKay, Arthur James 417, 670
a James, see MacKaye, James Morrison
a McKee, Henry 624
1915 McKenny, Malcolm Royal 686
1915 McKenzie, Herbert William 686
1837 McLean, Eugene Eckel 633
1867 McLoud, John Henry 109, 654
a McNabb, John 624
a McNeil, Stephen D 624
1845 McNeill, Edwin 639
1914 McVicker, Lewis Barker 683
a McWilliams, Arthur 624
a Arthur (Washington, D. C.) 624
a Macbeth, William H 624
a Mack, Almond 624
1842 David 637
a John M 624
1845 Orsen 639
a Mackay, Daniel H 624
a E—— M 624
a Robert 624
a William Spruce 624
a MacKay, James Morrison ..585, 624, 731
a Macomb, James G 624
1881 Maddock, William Smith 195, 659
a Magill, Arthur 624
1912 Magnus, Eugene William 505, 676
a Magruder, Dennis 624
a John Hanson Thomas 624
1914 Mahard, Francis Melrose 683
1841 Major, Augustine Langdon C 636
1841 Manchester, Philander 637
1915 Mann, Leon Hugo 686
1893 Manuel, Frank Alden 278, 662
1869 Marble Henry 655
1913 Sidney William 680
1897 Marbury, John Morton 664
1913 Marcott, Albert Horace 678
1861 Marcy, Andrew C 649
1842 Mack, David 637
a Marion, Francis B 634
1867 Marseilles, Charles 100, 654
1835 Marsh, Benjamin Franklin 586, 633
a Charles Chapman 624
1878 Edward Sprague 176, 658
a Joseph 624

a Marsh, Luther Rawson..... 624
a Oren..... 624
1842 Otis Mason..... 637
1915 Paul Richards..... 686
a Ray..... 624
1839 Samuel..... 635
a Marshall, Henry.....560, 624
a Samuel D..... 624
a Marston, Charles A..... 624
a Martin, David T..... 624
1857 Henry Oaks..... 647
1911 Neil Gilman..... 675
1907 William John.....418, 670
1839 Marvin, Asa Crosby..... 635
1840 Josiah..... 636
a Matchett, Charles F..... 624
1838 Mathews, George Joel..... 634
1813 Mathewson, George Turvey, Jr... 680
1893 Mattison, Hiram Nathaniel.
278, 598, 662
1848 Thomas J..... 641
1901 Mattson, Henry Danskin..... 666
1913 Maure, Warren..... 680
1906 Maxham, William Edgar..... 669
1898 Maxwell, Charles Robert.....330, 665
1904 Ferdinand Leroy..... 668
1851 May, Calvin..... 643
a Charles Augustus..... 624
1910 Maynard, Walter Leroy.....471, 674
a Masurie, James V..... 624
1881 Mead, Charles Wright.....192, 659
1851 John Baldwin Thayer..... 642
1904 Royal Lee.....388, 668
1854 Stephen Origen..... 645
1864 William Rutherford..... 651
a Means, Robert..... 624
1907 Walker Kidder..... 670
1907 Mears, John Herbert.....412, 670
a Meech, James B..... 625
a Meggett, James C..... 625
1884 Mellen, Calvert King.....209, 659
1858 Merriam, Ira..... 548
a Merrick, George..... 625
1846 Roswell Elijah..... 639
1859 Merrifield, W—— F—— C..... 648
1852 Merrill, Edward Bagley..... 643
1840 Jeremiah Degroff..... 636
1875 Moses Putnam..... 657
1859 Merriman, Cyrus Munson..... 648
1857 DeForrest Holt..... 647
1857 Edgar Clarence..... 647
a Merwin, George Buckingham..... 625
1858 Messenger, George..... 648
1873 Metcalf, George Wallace.....147, 656
1857 John Washington..... 647
1864 Ralph..... 651
1863 William Henry..... 650
1903 Metzger, Frita Louis.....371, 667
a Michie, James T..... 625
a Michler, Thomas..... 625
a Mikell, Aeneas McLeod.....567, 625
1912 Miles, John Everett.....505, 676
a Smith Manoah..... 625
a Miller, Ephriam T..... 625
1913 George Franklin..... 678
1895 George Soter.....303, 663
1913 Gerald Osgood..... 680
1855 Henry Gildersleeve..... 645
1873 Henry Marshall.....152, 656
1844 John A..... 638
1841 Luke (E)..... 636
1845 Orlando Dana..... 638
1865 Millington, Gilbert David..... 652
a Mills, George A..... 625
1845 Milroy, John Brown..... 639
1842 Robert Houston..... 638
a Miner, Alonzo Ames..... 625
1883 George Roberts.....204, 659
a Minot, George..... 625
1907 Mitchell, Francis Henry..... 670
1908 George Frederick, Jr. 429, 671
1905 Harold William..... 669
a Henry A..... 625
1856 John..... 646
1838 Mitler (Miller?) J..... 634
a Moffatt, Richard W..... 625
1838 Mongin T..... 634
1856 Moody, George T..... 646
1841 William P..... 637
a Mooers, John White..... 625
1910 Moore, Charles Hawley.....472, 674
1905 Edward.....392, 669
a Eugene T. W..... 625
1907 George Miles.....568, 670
a James S..... 625
1838 John Harvey..... 634
1873 John Robert.....146, 580, 656
1841 William H..... 637
1864 Moores, Frederick Walter..... 651
1864 Morey, Arthur Paine..... 651
1867 Morgan, Charles Augustus.....109, 654
a Junius Spencer..... 625
a William James.....560, 625
1907 Morganson, Frank Flint..... 670
1894 Morrill, Charles Oscar.....290, 663
1912 Hiram Dean.....513, 677
1870 Leonard.....133, 656
1905 William Henry.....394, 669
a Morris, Arthur Breese..... 625
1849 Edward Weston..... 641
1852 Ephraim..... 643
1836 Henry Villiers.584, 587, 591, 633
1904 John Kent.....387, 668
1854 Thomas E..... 645
a William Henry..... 625
a Morse, Anthony..... 625
1890 Frank Arthur.....561, 661
1864 Henry Clay..... 651
a Isaac Edward..... 625
1850 Morton, Charles..... 649
a David T..... 625
1856 Gilbert..... 646
a Robert..... 625
1859 Moseley, C(harles) Henry..... 648
1895 Harry Chester.....298, 663
1899 John Pool.....335, 592, 665
1863 Moses, Rufus Leander..... 650
1912 Mountfort, Oscar William..... 677
1851 Mower, Albion Jabez..... 643
a Henry..... 625
1890 Ira Rich.....247, 661
1846 Joseph Anthony..... 639
a Samuel..... 625
1892 Mowry, Jesse Benton, 267, 584, 589, 597, 662
1914 Muchemore, Arthur Warren..... 683
1908 Müller, Hollis Leroy.....430, 671
1901 Mullin, Norbert Vincent..... 666
1914 Munsell, William Henry..... 683
1853 Munson, Thomas J..... 644
1854 William Day..... 644
1902 Murch, George Dana.....362, 667
a Murdoch, James..... 625
1865 Murdock, E.——F..... 652
1847 Murphy, James Garfield..... 640
1915 John Denneen..... 686
1839 Murray, Chilton..... 635
1913 Clarence Flagg..... 678
1838 John C..... 633
a William Meggett..... 760
1886 Musselman, Frank Lincoln.....223, 660
1914 Mussy, Henry Stimson..... 683
1840 Myrick, Cyrus Gardiner..... 636

N.

1841 Nalle, Benjamin Franklin..... 636
1897 Nash, Marcellus Edward..... 664
1844 Neal, Orson..... 638
1866 Needham, William Chauncey Hall..... 653
1849 Nell, John I..... 641
1839 Nelson, William..... 635
1850 Nevins, George Willoughby..... 642
1848 Morris Stanley (see Stanley Morris Warner)..... 641
1906 Newell, William Clayton..... 669
a John..... 625

1911 Nawcomh, Ralph Washburn . . 483, 674
1847 Newman, Asahel Chamberlin . . . 640
1845 William Addison 638
a Newton, Benjamin Ball 625
1873 Benjamin Ball, Jr 153, 656
a Calvin Porter 591, 625, 642
a Charles 625
1901 Leonard Melvin 350, 666
a Melvin C. W. 625
1850 Silas P. 642
1842 Nice, Decatur E. 637
1864 Nichols, Charles Frederick 652
1886 Charles Henry 220, 660
1863 Edward Payson 656
1847 Francis H. (Huntington) . . . 640
1867 George Gideon 110, 654
1861 H.——B 649
1911 Marden Russell 675
1839 Samuel, Jr. 635
1855 Sayles 645
1904 Stanley Dayton 389, 668
1847 Stephen Hersey 640
1854 Timothy M 645
1884 Nickerson, Thomas Henry 210, 659
1908 Nims, Harry Asahel 428, 671
a Noble, John Sanford 625
1867 Thomas Chadbourne, Jr 654
a William Henry 625
1911 Noel, Frederick Joseph 483, 674
1908 Norcross, Fred 671
1856 George C 646
1863 Norris, Charles Frederick 650
a George D 625
a James 625
1854 James 645
a North, Ralph L. 625
a Richard Laurens 561, 625
1908 Robert Gaston 429, 671
1912 Norton, Sylvester Harrison 677
1908 William Leo 437, 671
a Norwood, Andrew G 625
1845 Nourse, Ira 639
1909 Noyes, Albert Leigh 672
1845 David Knox 639
1864 Edward Horatio 652
a F.——J 625
1907 Marshall Joseph 411, 670
a Thomas J 625

O.

1863 Ober, George Hawes 650
1914 O'Donnell, John Charles 683
1908 John Edward 430, 671
a Ogden, Thomas L. 625
1894 Ogle, James Edgar 291, 664
1913 O'Hara, Eliot 680
a Olcott, Charles Henry 625
1855 George 645
a William 625
1847 Oliver, Caleb 640
1907 Oram, Leslie James 670
1864 Ordway, Leonard Sanborn 652
1865 Ormsby, Charles Brooks 653
a Orne, William Wetmore 625
1902 Orser, Henry Ward 363, 667
1864 Osgood, Charles Henry 652
1860 Elbridge B 649
1864 John Holbrook 651
a William Augustus 626
1867 Otis, George Edmund 109, 654
a Owen, Thomas Robeson 626
1871 William Griffith 134, 656

P.

1842 Packard, Martin 637
a Packer, Daniel P 626
a Paddock, Horace 626
1863 Page, A. H 650
1858 Frank A 648
1841 George F. (or A.) 637
1844 John A. 638
a John Odlin 626
1841 Page, Squire 637
1867 Paige, Edwin Ruggles 654
1912 Paine, Harrison Edgar 677
a William H. 626
a Pal, Fakirchano 506, 676
1889 Palmer, Fred Simeon 241, 661
a James N 594, 626
a John Gendron 626
1840 Philander 636
1865 Papanti, Augustus Lorenzo 652
1911 Park, Millard Warren 484, 674
a Parker, Albert 626
1907 Alden Merriam 419, 670
1849 Benjamin Wilder 641
1859 Charles Edmund 648
1890 Charles Frederick 247, 661
1912 Earl Asa 677
1859 Edgar 595, 648
1907 Eugene Fred 413, 670
1880 Frank Henry 187, 658
1847 Freeman 640
1884 Fred Silas 212, 659
1859 George 648
1877 George 172, 658
1857 George H 647
1848 George Washington 641
1851 Ira S. 643
1863 James V 650
1848 James Williams 641
1847 John Gideon 640
1898 Leonard Joel 325, 664
1908 Sylvester Miner, 431, 592, 593, 671
1859 W.——T 648
1847 Wilder Webster 640
a William 626
1912 Parkman, Earl Harrison 506, 676
a R 626
1863 Parmenter, Daniel Webster 650
a Parrott, William Pearce 626
a Parsons, George A 626
1857 George Appleton 647
1863 John William 656
1903 Stanley John 372, 667
1914 Partrick, Lawrence Wilson 683
1845 Partridge, Charles Edward 561, 639
1846 Edward Altamonte 639
1845 Frederick William 639
1845 Henry Lewis 639
1868 Lewis Baxter 123, 655
1838 Lewis Samuel 634
a Samuel 626, 731
1849 William 641
1857 Patch, John Wheelock 647
1858 Patten, Edwin Beaman 648
1901 Patterson, Albert Charles 666
1909 Arthur Willis 672
1914 Daniel Walter 684
1909 Harry Wilton 447, 672
1863 Rody, Jr 650
a Patton, Benjamin Franklin 626
1843 Paul, William Patterson 638
a Paulding, Hiram 626
1915 Peabody, George Morris, Jr 686
1903 Harry Arthur 373, 667
1915 Leroy Elden 687
1852 Peake, Peveril Stedman 643
1855 Willis Royal 645
a Pearce, William 626
1893 Pease, Orren Luther 278, 662
1842 Peaslee, Daniel 637
1864 Peck, John Howard 651
1859 Lewis Mead 648
1902 Martin William 364, 667
1862 Peirce, Frank Curtis 650
1846 Horace Truman Hanks 639
1914 Joseph Moore 683
1850 Lafayette Washington 642
1846 Lucius Darwin 639
1903 Pelkey, Charles Louis 668
a Pell, James Duane 626
a Robert Livingstone 626
a Penfield, Edward A 626
1856 Penniman, Luther Loomis 646
a Pennock, Cyril 626

Digitized by Google

a Pennock, Nathan Loveman..... 626
1869 Sylvester Morris.....129, 655
1846 Joseph Napoleon..... 639
a Perkins, Alfred..... 626
1911 Arthur Alonzo..... 675
a Edwin Sturtevant.....595, 626
a Francis..... 626
a Hamilton Eliot..... 626
1850 Ira S..... 642
1846 Marshall..... 639
1843 Norman Elliott..... 638
1905 Park Valentine..... 669
a Thomas H..... 669
a Thomas Harden 2d..... 626
1843 William E..... 638
1838 Perry, C..... 634
a Carleton Holmes.....584, 594, 626
1904 Earl Dexter.....382, 668
1880 Peters, Edward McClure..185, 579, 658
1909 Peterson, Howard Bigelow..... 672
1842 Pettis, John..... 637
1854 Robert Thaxter 645
a William Henry..... 626
1852 Phelps, Charles..... 643
a Charles Edward..... 626
1864 Dudley Farley 597, 651
1855 Egbert..... 645
a Edward Arab..... 626
a Edward Elisha..... 626
a Timothy B..... 626
1909 Walter Howard 453, 672
1862 Phillipes, Walter Arnold..... 650
1864 Phillips, Henry Moses 651
1913 Hugh Henry..... 680
1845 James W..... 639
a John Charles..... 626
a Phillip..... 626
1914 Robert Ellsworth..... 683
1902 Phinney, Robert Truman.....359, 666
a Phoenix, Alexander..... 626
1857 Pickering, Thomas Augustus..... 647
1892 Pierce, Charles Warner.....266, 662
1873 Edwin Forrester.....153, 656
1841 Henry..... 636
1846 John A..... 640
1846 John Sabin..... 640
1893 Warren Alexander.....282, 662
1842 William B..... 637
a W—— E..... 626
a Pierson, George..... 626
1853 Pike, John Bryant..... 644
1863 Pillsbury, James Edward 650
1902 Jesse Albert..... 667
1901 Pingree, William Steele.....353, 666
a Pitkin, Samuel Leonard..... 626
1874 Pitman, Edward Pancost..... 657
a Pitt, J—— W..... 626
1909 Plant, Woodforde Hamilton...452, 672
1912 Plastridge, Charles Andrew ...513, 677
1890 Waldo Sewell.....250, 661
1912 Platt, Alanson Egbert.....518, 677
1854 Jonas H..... 644
1854 Zephaniah..... 644
1896 Plumley, Charles Albert.....309, 664
a Poindexter, George..... 626
a Polhemus, Daniel..... 626
1913 Poliquin, Leon Arthur..... 680
a Pomeroy, Ebenezer Watson..... 626
1908 Pond, Abbott Signard..... 671
1865 Alexander Viets Griswold... 653
1892 Erasmus Arlington.....271, 662
1838 Poole, Benjamin 634
1900 Poor, Mark Leonard..... 666
1915 Pope, Calvin Putnam..... 687
a Porcher, Frederick Adolphus.... 626
a Thomas Cordes..... 626
a Thomas William..... 626
1859 Porter, Benjamin F..... 648
a Davis S. or B..... 626
1885 Frank B..... 660
1867 James Ezekiel.....111, 654
1857 John Hampden..... 647
1892 Russell William.....272, 662
1852 Samuel Harrison 643
1842 Porter, William 637
1843 Post, Eugene Jerome..... 638
1843 Frederick Steele (L.?)..... 638
1864 Henry Gaylord..... 652
1893 Potter, Arthur Seymour..... 662
1847 Charles Henry..... 640
1866 Charles Henry..... 653
1845 Daniel Smith C—— M.
584, 587, 597, 638
1866 Joel Sanford..... 653
1856 Lorenzo..... 646
1901 Robert James.....354, 666
1907 Roland Daniel 420, 670
1881 Willis Ephraim..... 659
a Powell, Cuthbert H..... 626
a George C..... 626
a James Augustus..... 626
a John T..... 626
1903 Powers, John Tinney.....372, 667
a Samuel..... 626
1907 Pratt, Harry Chadwick.....414, 670
a James..... 626
1915 Winthrop Stone..... 687
a Prentiss, George Aldrich..... 626
a John William..... 627
a Prescott, Benjamin M..... 627
a Edward Goldsborough..... 627
a Ely..... 627
a Henry..... 627
1845 Preston, Simon Manly.....587, 639
1852 Sylvester Stanley..... 643
1865 Price, Anselm..... 653
1838 William..... 634
a Pritchatt, Alexander R..... 627
1886 Prince, Earl Henry.....221, 660
1895 Prior, Bert Henry.....296, 663
1903 Willis Garfield.....378, 668
1889 Wright Seth.....240, 580, 661
1869 Proctor, George Clarence..... 655
1873 George Warren 153, 656
1913 Putnam, Eben Fiske-Appleton... 680
1864 George Frederick..... 652
1914 Harry Lawrence..... 683
1838 J—— W..... 634
1846 James Wellington..... 640
1838 Nathaniel J..... 634
1838 S—— C..... 634

Q.

1880 Quimby, Albert Brown....189, 659, 667
1902 Arthur Pettigrew..... 667
1859 Asahel H..... 648
1891 Charles Edward.....256, 661
1913 Quinn, Frank Leo..... 681

R.

1904 Rainey, Homer Eaton Chase 383, 668
1913 Raitt, Kenneth Frederick..... 681
1883 Ramsay, John Wesley.....206, 659
a Ramsey, John 627
1864 Rand, Frederic Henry..... 651
1858 J. H..... 648
1912 James Stearns 507, 676
1915 Karl Fowler..... 687
a Phillip Curtis 627
1882 Randall, Clarence Eugene.....198, 659
1904 George Christopher 384, 668
1886 Phil Sheridan.....222, 660
1907 William Trowbridge.....419, 670
a Randolph, Charles Fitz..... 627
a Daniel L..... 627
a Edgar Fitz..... 627
a William A..... 627
1887 Ranney, Archibald Joel.....227, 660
a Henry Joseph..... 627
1851 Ransom, Dunbar Richard 642
1868 Frederick Eugene 123, 655
1907 Harold Albert 419, 670
1851 Thomas Eugene Greenfield.. 642
a Truman Bishop
571, 573, 582, 586, 591, 594, 627
1912 Ray, Oscar Willard.....507, 676

1857 Raynes, George Washington..... 647
1914 Renside, Edmund Robert..... 685
1866 Reed, Charles Henry..... 577, 653
1867 Charles Montgomery..... 111, 654
1875 Charles Warren..... 657
1876 Frank Henry..... 577, 657
a George W..... 627
1838 Oliver P..... 634
a Reese, Charles B..... 627
1849 Rehrer, Erasmus Godfrey..... 641
1910 Reid, Allan Walton..... 464, 673
a David Settle..... 627
1912 Howard Hill..... 508, 676
1842 Remington, Henry..... 637
1848 Reynolds, Asa..... 641
a Benjamin A..... 627
a Bernard A..... 627
1855 Edward P..... 645
a Richard..... 627
1897 Roland W..... 664
a Rhoades, Benjamin Hurd..... 627
a Rhodes, Henry Hillary..... 627
a John..... 627
1852 Rice, Charles..... 643
1860 Edmund..... 649
1857 Edward William..... 647
1853 George Merrick, Jr..... 644
1876 Henry Hume..... 164, 657
1849 James..... 641
1865 Thomas Green..... 653
a Rich, Charles..... 627
a Charles H..... 627
1863 Clayton Eugene..... 650
1913 Irving Aguila..... 678
1864 Irving Bascom..... 654
1910 John Thurman..... 464, 673
1900 Richard George..... 665
1853 Richards, Eber..... 644
1868 Egbert Spencer..... 125, 655
1865 Joseph Swift..... 652
1853 Nelson..... 644
1846 Richardson, Amos..... 640
1874 Charles Harris..... 657
1841 David..... 587, 636
1900 Jeffers Foster..... 340, 665
1861 Roderick Julius..... 649
1876 Waldo Henry..... 161, 657
1900 Richmond, Harold Samuel..... 341, 665
1913 Howard Kimball..... 678
1848 Joseph Sylvester..... 641
1911 Neal Willard..... 484, 641
1910 Robert Kenneth..... 472, 674
1852 Ricketson, George Washington..... 644
a Riddell or Ridlle, Jacob M..... 627
1848 Riddle, Reuben P..... 641
1857 Ridgely, James W..... 647
a Samuel Chase..... 627
a Riggin, J. H..... 627
1891 Riggs, Clarence Bonnett..... 255, 661
1911 Riley, Albert John..... 485, 674
1880 Edwin M..... 659
a Alexander S..... 627
1909 Ripley, Edward Warren..... 673
1909 Roach, Frederick Leon..... 673
1838 Robbe, Samuel..... 634
1861 Robbins, Henry Alfred..... 649
1854 Samuel Edwin, Jr..... 645
1890 Theseus John..... 661
1864 Roberts, Benjamin Kearney..... 651
1865 Edward Eben..... 653
1913 George Wise..... 678
a John H..... 627
a Thomas W..... 627
1865 Robertson, John..... 653
a William C..... 627
1901 William Everett..... 348, 598, 666
a Robeson, John Ward..... 627
1849 Robinson, Calvin Lewis..... 641
1915 Carl Franklin..... 687
1910 Frank Lewis..... 465, 673
1877 Frank Lolo..... 172, 658
a Moncure..... 627
1863 Norman..... 650
1903 William Franklin..... 378, 668
a William C..... 627
a Robison, Thomas, Jr..... 627
a Roby, Joseph..... 627
a Rodney, Joseph B..... 627
1856 Roelofson, Frederick Eugene..... 646
1912 Rogers, Earl Houston..... 677
1903 Frederick Percival..... 378, 668
1838 Ora S..... 634
a Robert S..... 627
1859 Rolfe, John McIntyre..... 648
1894 Rollo, William Haselton..... 291, 663
1909 Rood, Charles Ernest..... 673
1908 Root, Raymond Victor..... 431, 671
1845 William A..... 639
a Roper, Benjamin Dart..... 561, 627
1909 Rosa, Carlton Alvord..... 453, 673
1865 Ross, Charles Hill..... 653
1877 Eugene Robinson..... 658
a J. R..... 627
1894 James Ernest..... 286, 663
1905 Joy Clyde..... 392, 668
1915 Rossmeisl, Richard Adolphus..... 687
1868 Rouse, Frank S..... 655
1840 Roundy, Alvin..... 636
a Routh, Stephen Minor..... 627
1909 Rowe, Guy Ichabod..... 448, 672
a Rowell, John I..... 627
1873 Royce, Ira Hayden..... 656
1894 Rudd, Charles Reynolds..... 663
1876 Rumbaugh, William Moser, 162, 580, 584, 588, 592, 595, 598, 657
1906 Rumrill, Martin Leroy..... 669
1893 Rushlow, John..... 662
a Russ, Charles James..... 627
a John Denison..... 627
a Russell, Edward C..... 627
1851 Frederick William..... 643
a George Osborn..... 627
1904 Guy Garfield..... 385, 668
a Walter Webster..... 627
a William Huntington..... 627
a Rust, Edward R..... 627
1845 William J..... 639
a Rutherford, Adophus Skrine..... 627
1892 Ryan, Edmond Henry..... 267, 662
1895 John Michael..... 299, 663
a Peter J..... 627
1915 Thomas Edmond..... 687
1907 William Maurice..... 413, 670
1915 Ryder, Frederick Harold Leroy..... 687

S.

1851 Saben, William..... 643
1911 Sabin, Karl Danforth..... 485, 674
1863 Sabine, Albert..... 650
1868 George Krans..... 117, 655
1864 John..... 652
1861 Saltmarsh, Edward C..... 649
1913 Sanborn, George Max..... 681
1857 George Washington (?)..... 647
1913 Sanders, Leslie Ward..... 681
1910 Sanford, Charles Briscoe..... 674
a William Riley..... 628
a Sankey, Thomas C..... 628
a Sargant, John..... 628
1839 Sargent, Charles Henry..... 635
1859 Harlan Page..... 648
1839 John Harris..... 635
1839 Joseph..... 635
1840 Stephen E..... 636
a Savage, John Jr..... 628
a Savier, (Xavier), Louis..... 628
1839 Sawyer, Edward T..... 635
1868 Edward Warren..... 126, 655
1864 Francis Asbury..... 598, 651
1873 Saxe, Franklin Jay..... 147, 656
1876 William Henry..... 165, 657
1858 Sayles, Charles Franklin..... 648
1912 Scanlan, William Emmett..... 677
1910 Schakowski, William..... 465, 673
1856 Schall, Edward..... 646
1856 Edwin..... 646
1855 John M..... 645

1856 Schall, Reuben T 646
1895 Schiffer, Harry Creswell 663
a Schlatter, William 628
a Schuyler, William C 628
1913 Schwenger, George William 676
1871 Scott, Adrian 135, 588, 596, 656
1909 Carleton 673
1914 Leo John 683
a Scoville, Charles E 628
a Screven, Richard Bedon 628
1896 Scribner, Carroll John 310, 664
1850 Scripture, Stephen Augustus 642
a Seaton, Augustine Fortunatus 628
1859 Seaver, Thomas Orville 648
a Sedgwick, Philo Collins 628
a Theodore 628
a Seeley, Edward H 628
1909 Seiple, Robert Haas 453, 673
1909 Selleck, Clyde Andrew 454, 673
a Servoss, Thomas S. 628
1845 Sessions, Milan Hebard 639
1855 Sewall, Hartley W 646
1851 William R 643
a Seymour, Daniel Merrills 628
1855 Epaphroditus Hager 646
a Henry 628
a Horatio 628
a Thomas Henry 628
1844 Truman 638
a William Ellery 628
1911 Shailer, Philip Raymond 493, 675
1907 Sharp, William Howard 421, 670
1864 Shattuck, Abbott Allen 651
1839 Lemuel 636
1860 Samuel Walker 45, 571, 582, 588, 591, 593, 525, 649
1889 Shaw, Aurin Ralph 240, 598, 661
1913 Edmund Pond 681
1891 Ethan Allen, 90, 580, 589, 595, 661
1855 Nathantel Stacey 646
1888 William Alden, 92, 579, 582, 583, 590, 593, 595, 596, 660
1877 Shea, George 658
1838 Shedd, Johnson 586, 633
1840 Joseph Wentworth 636
1851 Solon 642
1840 Warren 636
1873 Sheldon, Archie Lorenzo 149, 656
1884 Nelson Lewis 210, 580, 581, 659
1914 Shepard, Arthur Clifford 684
1842 Benjamin Franklin 637
1907 Burton Monroe 421, 670
a Frederick Blount 628
1846 G. F. 640
1850 George Stephens 642
a Sherman, Charles W 628
1878 Frederick Francis 176, 658
1878 Henry Leslie 177, 658
a James N 628
1907 Philip Vincent 414, 670
a Walter W 628, 760
1838 Sherrill, George Barker 634
1857 Sherwin, George D 647
1912 Herbert Macy 677
1845 Sherwood, Brushrod Wadsworth 562, 639
1843 Thomas Adial 562, 638
1815 Wilbur 687
1837 Winfield Scott 633
1841 Shields, James Van Allen 597, 636
a Shipp, Barnard 628
a William O'Brien 628
1912 Shoro, Archibald Napoleon 677
1838 Shutwell, Edward 634
1868 Shumway, Frederick 126, 655
1891 Shuttleworth, Edward Aiken 257, 661
1900 Sibley, Burton William 342, 665
1838 Siddon, Alexander 634
1905 Sierra, Miguel 669
a Sigeurney, Henry Howell William 628
a Sill, Frederick 628
1841 Silver, Charles Alexander 636
1874 Robert Alexander 155, 657
1844 Simmonds, Orlando D 638
a Simmons, Seneca Galusha 628
1852 Simonds, Samuel Curtis 643
1905 Sinclair, Percival Creighton 393, 669
1895 Thomas Silas 303, 663
a Sinkler, James 628
1877 Sinotte, Leander 658
1908 Sjovall, Arvid Henry 432, 671
1914 Skilling, John Morrison 684
1867 Skinner, Henry Carroll 112, 654
1896 Leon Anson 311, 664
1839 Slack, Allen Burnham 636
1838 Charles 633
1914 Slade, Raymond Edward 685
1838 Slafter, John Farwell 634
1847 Judson 640
1912 Slattery, John William 508, 676
1864 Slayton Henry Lake 651
1848 Truman Leland 641
1914 Sleeper, Almon Lyfkin 684
1864 Charles 652
1891 George Everett 261, 662
1915 Perley Bartlett 687
1861 Van Buren 649
a Slidell, William J 628
1866 Small, Reuel 653
1851 Smalley, Henry Adams 643
1859 Jacob Maech 648
1814 Smallman, Clinton Irving 684
1908 Edwin Watson 437, 671
1865 Smart, Charles Henry 652
1850 Smith, Adolphus R 642
1856 Alonzo Enoch 646
1856 Augustine (E.) 646
1879 Benjamin Porter 658
a C. G. 628
a C. P. 628
1867 Charles Walter 654
1911 Denton James 486, 674
1908 Donald Ulysses 432, 671
1908 Dwight Frank 433, 671
1873 Edward Taylor 656
1861 Elias Frost 649
1845 E. H. 639
1837 Franklin Wright 562, 633
1907 Fred Leon 671
1911 Frederick Abner 494, 675
1848 George Conant 641
1864 George Wilkins 652
1913 Harold Brooks 678
1904 Harry Orlando 387, 668
1911 Henry Joseph Moody 486, 674
1842 Henry S. (L?) 637
a H. S. 628
a Horace H 628
a Isaac Townsend 628
a Israel D 628
1852 Jacob T. 644
1837 James Bradley 633
a James Malcolm 628
1865 Jesse Bishop 652
1909 John Sabine 448, 672
1902 John Theodore 358, 666
1915 Lewellyn Wheeler 687
1881 Marshall Davis 193, 579, 582, 659
1885 Matthew Barney 217, 660
1853 Nathan Abiel Chauncey 644
1891 Percy Gates 258, 661
1894 Raymond Underwood 286, 663
a Richard Dimock 628
a Richard G 628
1860 Sumner Timothy 649
1837 Timothy Dwight 633
a Walton Pembroke 628
1869 William C 655
a William M 628
1867 William Steele 654
a William S 628
1903 Snelling, Fred Newman 668
1841 Snow, Asa Hayes 637
1911 Charles Freeman 493, 675
1841 Gustavus 637
1913 Lyman Ellsworth 681
1909 Soule, Charles Edward, Jr 673
1853 James B 644

a Southmayd, Samuel Gray..... 628
1897 Spafford, William Clarence....317, 664
1914 · Sparhawk, Maurice Clifton..... 685
a Oliver.....563, 628
1877 Spalding, Burleigh Fulsom 167, 580, 657
a Spaulding, Charles..... 628
1855 · William 646
1874 Spear, George John.....156, 657
1914 James Bennett..... 685
a Spencer, Edwin (Edward)..... 628
1914 Hazelton 685
1878 Spooner, Charles Horace, 64, 173, 571, 658
1838 Sprague, Jasper Hazen..... 635
1914 Reginald Heber..... 685
1891 William Hibbard.....259, 661
1877 William Tolman.....172, 658
1907 Squires, Robert Moxley.....420, 671
a Stafford, James R..... 628
1911 Stahl, Gustave David..... 675
1853 Standcliffe, James Monroe..... 644
1852 William 644
1847 Standish, John Van Ness..... 640
a Stanley, Alfred..... 628
a Edward..... 628
a Harvey..... 628
a Thomas Coke..... 628
1867 Stanwood, Charles Farnham..... 654
1850 Daniel Stone..... 642
1850 Stanyan, John Minot..... 642
1911 Starr, Daniel Hubbard Birdsey 487, 674
a Elihu William Nathan..... 628
1846 Frederick Barnard..... 640
1860 William 649
1894 Stearns, Hal Holmes 287, 663
1876 John Kerswell 165, 657
1838 Stebbins, Edward Sawyer..... 635
1838 George..... 635
1843 Harrison..... 638
a Henry..... 629
1910 Kenneth Foster 466, 673
1902 Lawrence Bernard.....359, 667
1865 Marshall Burton..... 653
1859 Stedman, Joseph 577, 648
1872 · William Lemuel.....140, 656
1857 Steele, Benjamin Hinman..... 647
1863 Charles Edward..... 650
1882 Fred Elton . . 198, 580, 581, 659
1905 Fred Elton, Jr.....397, 669
1872 George.....140, 656
1908 George Billings..... 671
1848 Hosea C 641
1888 Stephens, George..... 635
1840 Justus 636
1877 · · Robert Manson 168, 657
a Sterling, Theodore Buel..... 629
1900 Stern, Albert 666
1896 Stevens, Charles Almont..... 664
1841 · Justin Edwards 636
1911 · Leslie Eugene.....487, 674
1865 Stevenson, Holland Newtoo..... 653
1884 Stewart, Harry Denison 213, 660
1886 Rowland Wardwell 223, 660
1866 Stiles, Eli Gowdy..... 653
a Stimson, Jason 629
1858 Stimpson, Francis Eaton 648
1891 St. John, Johnson Loomis..... 662
1857 Joseph..... 647
a Stockbridge, Joseph 629
a Tristram Gilman 629
1903 Stocker, Marshall Morrill..371, 581, 667
a Stocking, James M 629
1865 Stoddard, Edward Lothrop 652
a Jesse..... 629
1865 Samuel Fellows..... 653
a Stone, Caleb..... 629
1850 Charles J—— F..... 642
1848 H—— 641
1838 John 635
a R——..... 629
1915 Samuel Newton..... 687
1843 · William Ripley..... 638
1894 · Storrs, George Eber.....287, 663
1842 Hiram, M. 637
a Lemuel Gustavus..... 629
1898 Story, Sanford Benedict.....665
1861 Stoughton, Charles Bradley....577, 649
a Stout, L..... 629
1898 Stow, Frederic Stevens.....433, 671
1852 Stowell, Edwin Sherwood..... 644
1868 Eugene Alexander.....117, 655
1837 Streeter, Joseph Herman..... 633
1838 Henry Barzillai..... 635
1837 Sebastian Russell..... 633
1851 Strobel, Lewis M..... 642
1910 Strobell, Karl Percival..... 466, 673
1902 Strong, Frank 361, 667
1853 George Crockett..... 644
1859 Harvey Leverich..... 649
1841 John Wales..... 637
1855 William Henry Chase.....563, 646
a Strudwick, William Francis ..563, 629
1849 William Samuel..... 642
1915 Stuart, Sumner Charles..... 687
a Sturtevant, George F 629
1839 Charles H 635
a Edwin 594, 629
a Sullivan, James Swan 629
1898 James William..... 665
a William Amory..... 629
1864 Sumner, James Breckenridge.... 652
a N——C..... 629
a William 629
1897 Sutherland, Donald William ..318, 664
1888 Swain, Caleb J. 635
1912 Swallow, Alpheus Peloubet..... 677
a Swan, Benjamin 629
a Swanton, John B. 629
1895 Sweat, Leon Ira..... 663
1851 Sweatt, Charles..... 643
1891 Sweeney, Henry Charles.....261, 662
1867 Sweet, Channing 101, 654
1894 Herbert Livingston.....292, 663
1865 Sweetser, James Vermilyea..... 653
1902 Swenson, Alfred..... 667
1906 Swett, James Baldwin..... 403, 669
1872 James Wheeler..... 139, 656
1837 Josiah, Jr.
52, 575, 582, 586, 594, 598, 663
1899 Swinington, Robert Burt 665
a Swinton, Edwin A. 629
1907 Sykes, Claude..... 671
a Syme, John William..... 629

T.

1893 Taber, Arthur Curtis..... 662
1913 Taft, Leroy Chester..... 681
1893 William Kimball 662
1858 Taggard, Charles Burchard 648
1915 Tai, Shiu Tao 687
1898 Talbot, George Everett.....326, 664
a Henry T..... 629
1862 Tanco, Nicholas..... 650
1864 Tanner, Robert..... 652
1912 Taplin, Arthur Ernest.....509, 676
a Tappan, John Weare 629
1870 Tarbell, Charles Gilman.....131, 656
1839 Jonathan..... 635
1854 Tarr, Daniel Barber..... 645
a Tattnall, Josiah 629
1858 Taylor, Archibald Stewart 648
a Augustus F..... 629
a C——E. 629
1873 Dorsey..... 657
a George William..... 629
a J—— B 629
1841 Josiah D..... 637
a Temple, Robert Emmet 629
a Tennant, F—— W..... 629
a Thomas W..... 629
1910 Tenney, Ashton Melville.....473, 674
1906 Clarence Arthur..... 404, 669
a Homer 629
1845 Otis Seth..... 639
1895 Terrill, Arthur Leon 303, 663
1889 Willis Ethel 242, 661
1910 Terry, Leon 674

1914 Tewksbury, Norman Lee 684
1876 Thayer, Arnold 657
1911 Guy Edmund 488, 674
1877 Harry Bates 172, 658
1883 Herbert Edgar 207, 659
1912 Therrio, Edward Paul 509, 676
a Thomas, Augustus 629
1900 Chester Clarence 449, 672
1851 Evan W 643
1910 Ford Maurice 473, 674
1895 Fred Barnes 298, 663
1902 George Edward 667
1876 George (Henry) Delbert 163, 579, 580, 657
1854 Hartop Percell 645.
1904 Nathan Lee 389, 668
1895 Samuel Adriao 300, 663
1907 Thorpe Ridley 414, 670
a Thompson, Charles Edward 629
a Charles Stockbridge 629
1842 Daniel (Josiah Pierce) 637
1905 Daniel Putnam 669
a Ebenezer 629
a Edward 629
1913 Harold Howard 678
1861 John Belamy 649
1852 Noble Adolph 644
1915 Onslow Edmund 687
1848 S—— J 641
1903 William Clarence 379, 668
1879 William Van Bureo 183, 658
a Thorp, George 629
a John G 629
1866 William Wakemnn 653
1864 Thorndike, Charles Francis 651
a George H 629
1857 Samuel C 647
1866 Thomas Stevens 653
1838 Thurston, John C 635
1866 Tibbetts, Charles Frederick 653
1837 Tilden, Joseph G 633
a Thomas B 629
1864 Tilinghast, Charles Foster, Jr 651
1848 Tilton, Charles Elliott 641
1912 Fraocis Mullalieu 677
1913 Osmon Amony 681
1906 Tioker, Frank Nelson 403, 590, 669
1889 Jonathan Eugene 243, 661
a Tiptnn, Speare Spencer 629
1857 Titcomb, Albert P 647
1852 Enoch A 644
1841 Titus, William Henry Harrison 637
1849 Todd, Andrew J 642
1865 Tolles, Clarence Weston 653
1911 Tong, Ying Hee 675
a Tonnele, Peter 629
a Toomer, Henry 629
a Torrans, R——N 629
a Torrey, Erastus Chase 629
a Totten, George Muirson 629
a T——G 629
1838 Tower, Frank B 635
1906 William Amos 406, 669
a Towles, Thomas 629
1895 Towne, Henry C 663
1852 John Parker 643, 663
a Townsend, Josiah 629
1867 William Henry 654
1914 Towsley, Philip Whitney 685
a Tracy, Charles 629
1891 George Armar 662
a Joel H 584, 594, 629
a T——H 629
a Trapier, Paul H 629
a Trask, Thomas S 629
1857 Treadwell, William Augustus 647
a Trepagnier, Francis B 629
1907 Tromhly, Lucian Joseph 671
a Trowbridge, Thomas Rutherford 629
1907 Truax, Frank Pomeroy 671
1853 Sewall 644
1914 Tseng, Chon Chuan 684
1904 Tuck, William Oliver 668
a Tucker, Allanson 630
1840 Tucker, Franklin 636
1847 George 640
a Stephen S 630
1874 William Herbert 157, 657
1847 William Howard 640
a Tuckerman, Francis Edward 630
1859 Tukey, F——H——T 649
1854 Judson Haycock see Judson Haycock 645
a Tullar, Charles 630
1840 Daniel 636
a M—— B 630
1852 Tupper, Calvin Keyes 644
1899 John Lewis 339, 665
1855 Turner, Nahum E 646
1855 Thomas 646
1915 Turney, Harold Price 687
1845 Turpin, Walter Gwynn 564, 639
1877 Turton, Edgar Sands 658
1845 Tutherly, William Everett 639
1856 Tuttle, Albert Chapmao 646
a Tuttle, George H 630
a John H 630
1914 John Flynn 684
1913 Twitchell, George Galen 681
a Tyler, Benjamin M 586, 630
a F——A 630
1883 George Erastus 207, 659
1857 George Otis 647
1848 John L.W 641
a J——H 630
a Tyng, James Higgioson 630

U.

1838 Udall, James C 635
a Uhlhorn, Casper Frederick 630
1911 Uman, George Louis 675
1913 Underhill, Raymond Howard 678
1874 Upham, Edward Denslow 156, 657
1903 Francis Bowen 379, 668
1848 Utley, Herman Gilson 641

V.

a Valeotine, Benjamin W 630
a Van Gieson, Marcellus 630
a Van Ness, James 630
a Van Reosellaer, Henry 630
a Van Wyck, Edward Huntlog 630
a Thomas Wickham 630
a Van Zandt, George Washington, 564, 630
a Vance, John H 630
1913 Varnum, John Prescott 681
a Nathaniel Saltonstall 630
a Phineas Fox 630
1858 Veazie, John Alfred 648
1855 Vermilye, Washington Romeyn, Jr. 646
1864 Vernam, William Spencer 651
a Vertner, J. D 630
1913 Ver Wiebe, Max Charles 681
1848 Vogel, Jacob Augustus 641

W.

1844 Wadhams, Albert J. or I 638
1854 Wadleigh, John S 645
1912 Joseph Elijah 677
1838 Milton 635
a Wadsworth, Decires (Decius) 630
a N. W 630
a Wedworth 630
1848 Wager, David H. or M 641
1852 Waiowright, Edwin W 644
1838 Oscar F 635
1849 Waite, Frederick Tracy 642
1876 John Kellogg 657
1884 Wakefield, Elmer Ellsworth 213, 660
1868 Walbridge, John Henry 655
1911 Robert Edwin 488, 674
1859 Walcott, Charles Tyler 648
1864 Ellis Pitcher 651
1864 Franklin Hamilton 652
a Henry S 630
a Wales, Thomas Beale 598, 664

1897 Walker, Charles Ernest 318, 664
a Thomas A 630
a Wallace, James S 630
1912 William Dortch 510, 676
a William M 630
a Wallack, William M 630
1868 Wallingford, Charles Rufus 118, 655
a Walsh, James 630
a Walter, James S 630
1858 Waltering, J. W 648
a Walton, Robert W 630
1867 Wesley Kimball 101, 654
a Ward, David Churchill 630
1899 Forest Edward 665
1898 Frank Waldo 665
a Frederick Truman (?) 630
1848 Frederic Townsend 641
a James Harmon 630
a Maham C 630
a Roswell Butler 630
1860 William H 649
a William Andrew 630
1901 Wardner, James Macomber 666
1866 Ware, John Murray 653
a Waring, Morton 630
1848 Warner, Stanley Morris 641
(Morris Stanley Nevins)
1895 Warren, Dean Clyde 300, 663
a John 631
1841 Stephen Northup, 595, 597, 636
1856 Washburn, Daniel C 647
1855 Daniel W 646
1862 Justus Warner French 650
1904 William Elbridge Charles, 384, 668
1914 William Wallace 685
a Washington, Thomas Blackburn . 631
1894 Wason, Harlen Bedger . 288, 598, 663
1856 Martin Van Buren 647
1855 Waterman, Arba Nelson 645
1843 Watkins, Urbane Darby 638
1844 W. T 638
a Watkinson, John Hubbard 631
1898 Watson, Frank Edward 665
1902 Guy Henry 360, 667
1838 H. W 635
1838 Oscar 635
1907 Robert Pettigrew 415, 670
1860 S. S 649
1901 Waugh, George Frank 354, 666
1888 Way, Henry Truman 233, 660
1915 Nelson Marion 687
1844 Weaver, Franklin 638
1861 Webb, Charles Augustus 649
a Charles Ladson 631
a Daniel Cannon 631
1892 DeWitt Clinton 268, 595, 662
a Francis E 631
1849 George White 642
a Henry 565, 631
a John H 631
a Robert 631
a Theodore L 631
a Thomas Ladson 631
a Webber, Sumner Allen 631
a Webster, Albert 631
1899 Frederick Aldrich 336, 665
a George Sage 631
1852 Jonas 644
1843 Nathan Burnham 697, 638
a Wederstrandt, James 631
1914 Weed, Cleveland 685
a Nathan H 631
a Welch, D. N 631
1867 Francis C 654
1844 Weld, John B 638
a Samuel H 631
a Welles, Gideon 631
a Leonard Robbins 631
1859 Samuel 649
1869 Wellman, Ernest E 655
1866 Samuel Thomas 653
a Wells, Charles 631
1857 Horace E 647
1867 John Chester 112, 654
1865 Wentworth, Charles Eben 652
1868 William Henry 118, 655
a Wessells, Henry Walton 631
1899 West, Bertram Lathrop 338, 665
a Charles 631
a R.——H 631
1848 Weston, Edmund 641
a Weyman, Thomas 631
a William 631
1901 Wheatley, Charles Edward 350, 666
1909 Ernest Monroe 449, 672
1914 Wheeler, Alton Grover 684
a Asa, Jr 631
1878 Charles William 648
1911 Harold Lee 676
1859 Holland 648
a Joseph P 631
1903 Merrill Dole 380, 668
1840 Simeon 636
1852 Thomas B 644
1898 Wheelock, Clarence Dean 331, 665
1908 Leroy George 672
1908 Lyman Newton 434, 671
1867 Wheelwright, Charles Storey .. 102, 654
1912 Whipple, Charles Luther 510, 676
1847 Solomon Mason 640
1837 Thomas Jefferson 633
1839 William Monroe 636
1894 Whitcomb, Elias Keyes 663
1842 Henry H 638
1842 White, Albert Gallatin 638
1912 Alfred Everett 677
1867 Arthur Watson 112, 654
1878 Edwin Porter 648
1908 Ernest Charles 435, 671
1914 Eugene Leslie 684
1852 George Roland 644
1849 Henry Barnet 642
1913 John Oscar 681
1841 Thomas Williams 636
1908 Whitehill, George Washington ... 672
1912 Whitehouse, William Walter 677
1894 Whiteside, George Duff 292, 663
a Whitfield, James Bryan 631
1868 Whiting, Frank Mortimer 120, 655
a William P 631
a William B 631, 655
1909 Whitman, Guy Emery 673
1864 Whitmore, Adin Hamlin 651
1867 Arthur Herbert 654
1864 Whitney, Frank 651
1915 Foster Clement 687
1913 John Thaddeus 678
1910 Joseph Howard 467, 673
a Joshua B 631
a Lemuel B 631
1915 Whittaker, Frank Lawrence 687
1866 Whittier, James Anson Laurence 577, 653
a Whitwell, John Sprague 631
a Widgery, William P 631
a Wigg, W.——H 631
a Wiggin, Benjamin 631
a Henry L 631
a Wikoff, Ralph A 631
1899 Wilder, Edward Porter 665
1908 Myles Standish 434, 671
1866 Rufus Lawrence 653
1907 Wilkins, Arthur Edward 671
1856 A.——Whipple 647
1903 Robert Lee 373, 667
1870 Willard, George Morrison.... 132, 656
1912 George Vedder 677
1849 Oscar Amos 642
1850 Willett, Cornelius C 642
1900 Willey, Frederick Fullerton 666
1903 Williams, Allan Rawson 373, 667
1838 Anson 635
a Benjamin Stockton 631, 731
1873 Charles Kilborn 154, 657
1915 Charles Roberts 687
a Esra S 631
1914 Frank Bardwell 685
1908 Guy Herbert 437, 672
a John 631

1840 Williams, Seth ... 636
1903 Seth ... 374, 667
a Thomas Wheeler ... 631
1849 William Manning ... 642
1853 Williamson, John Milton Hughes 644
1854 W.——W. ... 645
a Willis, James Franklin ... 631
1912 Perry Lambert ... 677
a Williston, David Howe ... 631
a Ebenezer Baneroft ... 586, 631
1856 Edward Baneroft ... 646
1865 Wilmarth, Albert Waterman ... 653
1884 Daniel Edwin ... 213, 660
1856 Robert E. ... 647
1881 William Howard ... 194, 659
1848 Wilson, Alfred C. ... 641
1892 Fred Milo ... 662
a Langdon ... 631
1914 Robert Homer ... 684
a Winchester, William ... 631
a Winder, V.——P. ... 631
a Wingate, George Raleigh Dearborn, 632
1838 Winkley, William P. ... 635
1841 Winn, John ... 637
1898 Winslow, Arthur Ellsworth, 91, 590, 592, 664
1848 Gardiner, Jr ... 641
1881 Winton, David Terry ... 196, 659
a Wise, William ... 632
1865 Witmer, Ira David ... 653
1912 Witt, Louis Rice ... 511, 676
1865 Wood, Charles Henry ... 652
1856 Henry Clay ... 646
a J.—— ... 632
1838 J.—— ... 635
1911 Leonard Andrew ... 676
1859 Luther S ... 649
1848 Orvis Danforth ... 565, 641
1868 Thomas Chalmers ... 126, 655
1889 Youngs Vail ... 635
a Woodbridge, Edward ... 632
a James ... 631
1865 Woodman, Edward ... 653
1891 Woodruff, Harrison Gordon ... 661
1907 Woods, Charles Albert ... 671
1859 Joseph Waldo ... 649
1912 Woodward, Harry Joseph ... 511
a Henry ... 632
1878 Julius Hayden ... 177, 658
1852 Solomon Erskine ... 644
a Woodworth, Hiram P. ... 582; 586, 591, 593, 594, 597, 632
a Woodworth, Leonard H ... 632
a Silas ... 632
1888 Warren Spaulding ... 660
1838 Woolley, James Smith ... 635
1915 Worcester, Albert Emery ... 687
1915 Worthen, Harold Edwin ... 687
1857 Harry Niles ... 647
a Wragg, A.——L. ... 632
1909 Wright, Charles Daniel ... 673
1847 Charles Rolla ... 640
1839 Chauncey ... 635
1838 Collins ... 635
1847 Daniel E. ... 640
a David Minton ... 632
a Ebenezer E. ... 632
1890 Edgar Eugene ... 250, 661
1896 Frank Robert ... 314, 664
a Franklin ... 632
a George ... 632
1896 George Frederick ... 664
1862 Henry John ... 650
a Horatio Gates ... 632
1842 Joseph Cornwall ... 637
1852 Leonard Jarvis ... 643
a S.——S. ... 632
a Simon Waterman ... 632, 731
1849 Thomas Foster ... 642
1856 Thomas Kidder Green ... 647
a William Ely ... 632
a William Otis ... 632
1847 Wyman, George Herbert ... 640
1867 Silas Waitt ... 113, 654

Y.

1914 Yarrington, Eugene Newcomb ... 685
a Yates Francis ... 632
1895 Yeaton, Samuel Charles ... 663
a Yemans, Cyrus ... 586, 632
1911 Young, Bert James ... 489, 674
1865 E.——A. ... 653
a Edward B. ... 632
1892 Emerson Lafayette ... 272, 662
1903 Harry Oakes ... 668
a James M. ... 632
a Jeremiah S ... 632
1850 Joseph Estabrook ... 642
1838 Nathan Smith ... 635
a Yturbide, Augustin de Jerome ... 632

HONORARY GRADUATES.

1879 Arthur John ... 689
1900 Balch, Frank Arthur ... 71, 691
1843 Baneroft, George ... 688
1865 Barry, Alfred S ... 689
1909 Barstow, John Leslie ... 515, 691
1855 Bedell, Gregory Thurston ... 519, 688
1906 Bell, Charles James ... 516, 691
1888 Bellinger, Lyle Fred ... 73, 589, 690
1909 Benedict, Durlin Serenus ... 517, 691
1908 Benton, Josiah Henry ... 517, 596, 691
1852 Bissell, William Henry Augustus 688
1884 Booth, Isaac Phillips ... 4, 579, 690
1907 Borst, Guernsey John ... 691
1882 Bradford, Philander Drury 77, 576, 690
1911 Bradley, Charles H. ... 691
1907 Brill, Charles Comstock ... 78, 588, 691
1851 Burnham, Walter ... 688
1852 Byllsby, Dewitt C. ... 688
1911 Callow, Charles ... 520, 691
1881 Carpenter, George Nathaniel ... 689
1852 Chapin, Alphonzo Bowen ... 519, 688
1908 Chapman, Leslie A. I. ... 592, 691
1845 Clapp, Joel ... 688
1899 Clark, Charles Edgar ... 521, 691
1842 Orville ... 688
1845 Cochran, Luther ... 688
1867 Colby, Stoddard Benham ... 689
1851 Cole, Azel Dow ... 688
1892 Cole, George F. ... 589, 690
1884 Court, Robert ... 522, 690
1899 Cowley, Edward ... 690
1855 Charles ... 523, 690
1887 Cox, Henry Joseph ... 525, 593, 690
1867 Cutting, Hiram Adolphus ... 79, 689
1907 Day, Charles Orrin ... 524, 691
1909 George Edward ... 526, 691
1893 Dillingham, William Paul ... 527, 690
1845 Doten, Hosea ... 688
1844 Douglas, Stephen Arnold ... 688
1866 Drowne, Thomas Safford ... 689
1862 Eames, James Henry ... 689
1842 Eastman, Charles Gamage ... 688
1884 Edgerly, Martin Van Buren ... 690
1881 Edison, Thomas Alva ... 689
1909 Egerton, Joseph Keyes 16, 578, 582, 691
1860 Fay, Charles ... 689
1911 Fish, Frank Leslie ... 20, 579, 691
1906 Foster, Henry Ward ... 526, 691
1853 Fowler, Philimon Halstead ... 688
1895 Fuller, Levi Knight ... 528, 690
1868 Graham, John Hamilton ... 689
1908 Greene, Frank Lester ... 529, 596, 691
1844 Grout, Gilbert A ... 688
1899 Josiah ... 530, 691
1897 William Wallace ... 530, 690
1884 Groubé, Frederick William ... 588, 690

1867 Hartley, John Fairfield.. 689
1908 Haskins, Kittredge . . . 22, 577, 579, 691
1857 Hawley, Fletcher J. 689
1899 Holbrook, Frederick 533, 690
1891 Hopkins, William Cyprian . . . 533, 690
1908 Hovey, Henry Walter.. . . . 81, 592, 691
1859 Hubbard, Isaac George 689
1850 Hunton, Ariel 688
1849 Hutchinson, Ebenezer Carter 688
1859 Jackson, Charles Davis 689, 690
1892 Jackson, James Marsh 690
1844 Johnson, Richard Mentor 688
1904 Jones, William Nelson 533, 691
1839 Knapp, Nathan Morse 688
1907 King, George Clement 534, 691
1911 Learned, Leslie Elias 534, 691
1911 McCormack, William 691
1905 McCullough, John Griffith . . . 535, 691
1878 McKay, Bruce 689
1853 Manser, George Barney 688
1854 Marble, Newton Epaphroditus . . . 688
1910 Mayo, William Barnabas. . 29, 578, 691
1911 Mead, John Abner.... . . . . 536, 691
1849 Mighill, David. 688
1850 Miller, Jedediah.... 688
1896 Moore, Willis Luther.. . . . . 537, 690
1881 Murphy, Charles Melville 537, 689
1846 Nevins, Thomas Jefferson 588
1881 Nichols, George 58, 571, 582, 583, 689
1895 Niles, Charles Martin 690
1893 Ormsbee, Ebenezer Jolls 538, 690
1894 Page, Carroll Smalley 539, 690
1850 Park, Roswell. 688
1892 Partridge, Henry Villiers.. . 32, 579, 690
1852 Peck, Lucius Benedict 688
1896 Theodore Safford... . . . 540, 690
1850 Perry, Josiah D.. 688
1844 Phelps J. Walcott 689
1905 Philbrook, Frederick Baker. . . . 541, 691
1853 Pierce, Franklin 688
1898 Plagree, Samuel Everett 542, 690
1892 Plumley, Frank 32, 578, 596, 690, 691
*1897 Powers, Horace Henry . . . 545, 690
1908 Proctor, Fletcher Dutton 34, 580, 691
1893 Redfield 543, 690
1909 Prouty, George Herbert . . . 36, 580, 691
1849 Reed, Daniel M 688
1910 Ripley, Edward Hastings.. . . . 545, 691
1889 Roberts, Daniel Crane 546, 690
1908 Herbert Rufus . . . 88, 589, 691
1857 Roemer, Jean.. 689
1894 Sanborn, Benjamin Hyde 547, 690
1839 Josiah G.. . . . . .
1881 Shackleford, John Wragg. 547, 589
1856 Shaw, Samuel Brenton 689
1864 Shelton, Frederick William . . . 689
1885 Simmons, Josiah Edwards . . . 547, 690
1893 Smith, Edgar William 690
1901 Edward Curtis 548, 691
1908 Justin Harvey. 691
1854 Smithett, W. G. 688
1878 Snyder, Edward 689
1858 Spear, William W 689
1909 Stannard, Harry James . . . 549, 581, 691
1895 Stantun, Zed Silloway 549, 690
1903 Stickney, William Wallace. 551, 691
1880 Taylor, Thomas J 689, 690
1887 Wait, John Cassan . . . 84, 589, 690
1890 Warren, James Henry 690
1909 Wason, Eugene. 550, 691
1882 Webber, Frederick William . . . 690
1850 Williamson, Isaac David 688
1844 Wilson, William Dexter. 688
1909 Woodbury, Carl Vose.. . . . 94, 590, 691
1881 Worthen, Horace Whitfield . . . 551, 689
1837 Wright, Benjamin 688

GENERAL INDEX.

Abbreviations, List of... 570
Adjutants, University 584
Alumni Trustees 580, 736
Armorer.. 584
Attendance, Summary of 733
Board of Visitors 581, 736
Cadet Officers, Roster of 728
Chaplains 583, 590
Commandants 592–93
Corrections and additions. 732
Families, number represented. . . . 734
Geographical Index 692–727
Governors of States... 732
Honorary Graduates
Index of 759
Sketches of 515–52
Roster of 688–91
Illustrations, List of . . . . . xiii.
Instructors, Military Science 591–93
General 594–96, 738
Lecturers 596–97, 738
Librarians 593, 738
Presidents 45–66, 571, 735
Professors.. . . . . 71–96, 585–92, 735
Reveille 732
Roll of Honor, Additions to 732
Roster of Cadets 613–87
Secretaries, Board of Trustees 582, 736
Sketches of Cadets . . 97–514, 553–68, 731–32
Studies, Roster of.. 599–611
Surgeons.. . . . . 584, 737
Symbols, Explanation of 570
Treasurers.. . . . . 583, 737
Trustees. 1–44, 572–81, 735
Tutors and Cadet Assistants . . . 597–99, 738
Vice-Presidents 66–70, 582, 736
Weather Bureau, U. S. 593

ADDENDA.

***Walter W. Sherman.†**

s. of Capt. Zebaziel Sherman; b. Albany, N. Y. Nov. 10, 1804; d. in New Haven, Vt. Jan. 4, 1882, and was buried there; parents removed to Vergennes, Vt., in 1813; e. in 1821; grad. in 1823; purser on steam boats, Albany to New Yory city several years; later captain on boats from Washington, D. C., to Norfolk, Va., and from Cairo, Ill., to New Orleans; captain, Venezuelan Navy two years; owing to failing health returned to Vergennes, Vt., in 1843; farmer in Starksboro, Vt., 1846–50, and in New Haven, Vt., 1850–82. M. in 1845, Olivia M. Maybel of Burlington, Vt., who d. March 27, 1883. Two children: Walter W. Jr., b. 1849, d. Feb. 19, 1858; Helen M., b. 1850, d. Feb. 12 1858.

***William Meggett Murray.†**

s. Joseph James Murray; b. Edisto Island S. C., March 12, 1806; d. Christ Church Parish, S. C., in 1866; e. f. Edisto Island in 1821 and grad. in 1824; planter on Edisto Island; mem. House of Rep.; major State Militia; mem. Pres. Church and the Masonic Lodge; m. twice, first, Jan. 19, 1825, Lydia Eaton Clarke of Edisto Island, who d. Dec. 10, 1845. Five children: Joseph James, a phys., deceased; Whitemarsh Seabrook, deceased; Marcelline, res. in Charleston; Martha Ann, m., in 1862, deceased; Ella, m. res. on Wadmelaw Island; m. second, March 23, 1848; Martha Caroline Swinton of Johns Island, who d. in 1895; Three children; Thomas Chalmers, res. on Edisto Island; Caroline Swinton, deceased; Elverson, res. on Edisto Island.

Digitized by Google

Digitized by Google

UNIVERSITY OF MICHIGAN
3 9015 06831 0302